

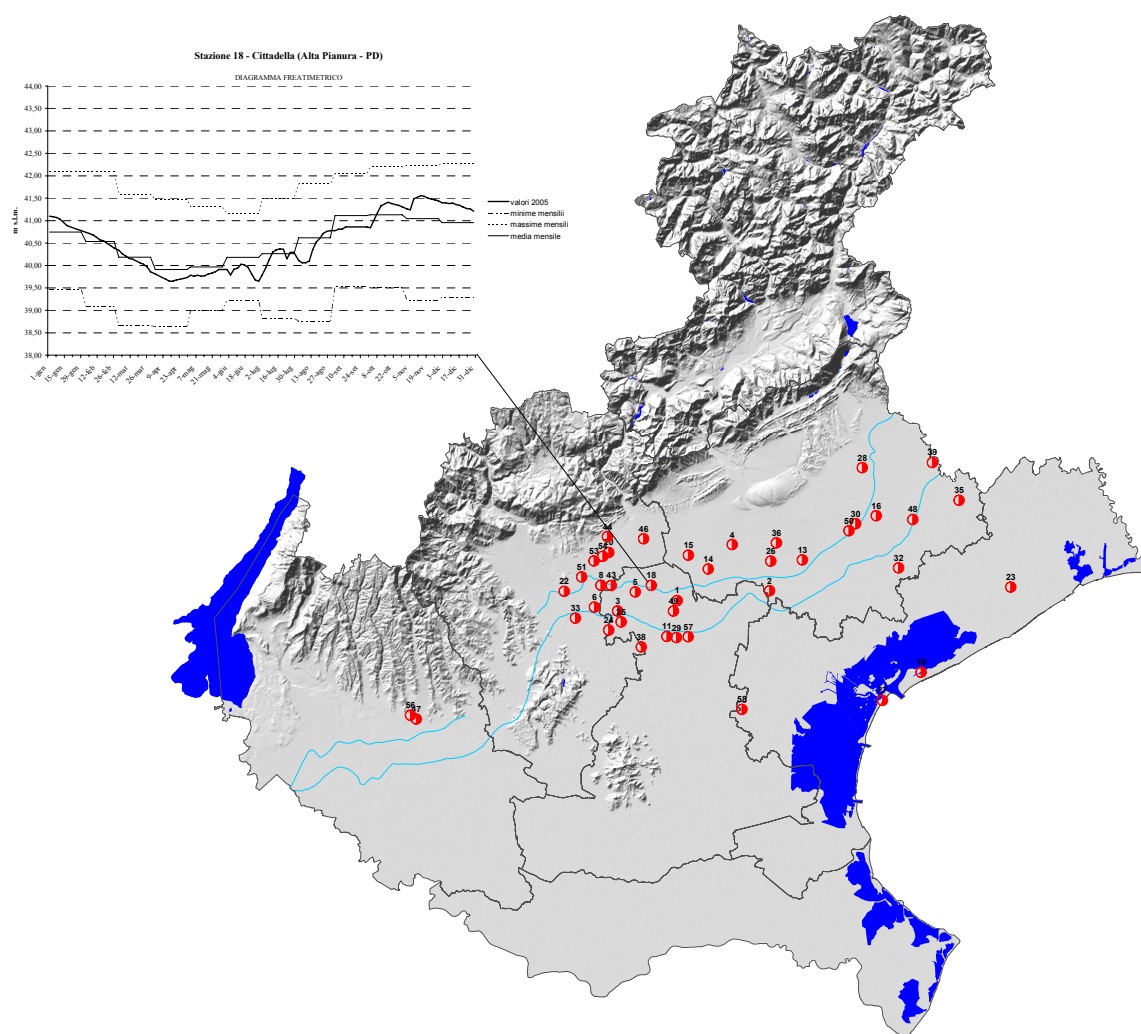

**DIPARTIMENTO REGIONALE PER LA SICUREZZA DEL TERRITORIO**

# MISURE FREATIMETRICHE DELLA RETE TRADIZIONALE DELL'EX UFFICIO IDROGRAFICO DI VENEZIA

## ANNI 1997-2006



|  |   |   |
|--|---|---|
|  | <b>MISURE FREATIMETRICHE<br/>DELLA RETE TRADIZIONALE<br/>DELL'EX UFFICIO<br/>IDROGRAFICO DI VENEZIA</b> | Data 16/04/2007<br>Revisione 0<br>Relazione n° 1/07 |
| U.O. Rete Idrografica Regionale  |   | Pagine 327  |

# MISURE FREATIMETRICHE DELLA RETE TRADIZIONALE DELL'EX UFFICIO IDROGRAFICO DI VENEZIA

ANNI 1997-2006

*In copertina: Rappresentazione DTM del Veneto con evidenziate le stazioni della rete di monitoraggio*

|              |          |             |
|--------------|----------|-------------|
| Redazione    | U.O. RIR | M. Mazzola  |
| Approvazione | U.O. RIR | I. Saccardo |

# INDICE

|   |          |
|---|----------|
| Premessa .....  | pag. 1   |
| Freatimetria: Abbreviazioni, segni convenzionali e terminologia ..... | pag. 4   |
| Contenuti: Tabelle e Diagrammi freatimetrici.....                     | pag. 5   |
| Figura 1: Rappresentazione delle rete freatimetrica regionale .....   | pag. 6   |
| Tabelle 1997.....   | pag. 9   |
| Diagrammi 1997.....   | pag. 23  |
| Tabelle 1998.....   | pag. 45  |
| Diagrammi 1998.....   | pag. 58  |
| Tabelle 1999.....   | pag. 79  |
| Diagrammi 1999.....   | pag. 90  |
| Tabelle 2000.....   | pag. 108 |
| Diagrammi 2000.....   | pag. 119 |
| Tabelle 2001.....   | pag. 137 |
| Diagrammi 2001.....   | pag. 148 |
| Tabelle 2002.....   | pag. 166 |
| Diagrammi 2002.....   | pag. 176 |
| Tabelle 2003.....   | pag. 193 |
| Diagrammi 2003.....   | pag. 203 |
| Tabelle 2004.....   | pag. 221 |
| Diagrammi 2004.....   | pag. 232 |
| Tabelle 2005.....   | pag. 250 |
| Diagrammi 2005.....   | pag. 260 |
| Tabelle 2006.....   | pag. 276 |
| Diagrammi 2006.....   | pag. 286 |
| Diagrammi 1997-2006.....  | pag. 303 |
| Conclusioni.....  | pag. 326 |

---

## PREMESSA

Questa relazione rappresenta la sintesi conclusiva di un lungo e attento lavoro di verifica e analisi dei livelli freatici registrati dal **1997 al 2006** dalle stazioni di osservazione manuale della rete dell'ex Ufficio Idrografico e Mareografico di Venezia trasferita ad ARPAV ai sensi della DGR 14.11.2003, n° 3501. Con questa delibera la Regione ha delegato ad ARPAV le funzioni già di competenza dell'ex Ufficio Idrografico e Mareografico di Venezia per il rilievo, pubblicazione e studio delle informazioni idrologiche come previsto dall'art. 22 del D.P.R. 24.01.1991, n° 85.

Come è noto l'ex Ufficio Idrografico di Venezia, costituito sin dal 1906, nell'ambito della struttura del Magistrato alle Acque di Venezia, aveva il compito di rilevare i parametri idrologici ritenuti indispensabili per una corretta gestione del complesso sistema idrografico del Triveneto, ossia tutti i parametri caratterizzanti il complesso del grande sistema idrologico regionale. Tale fondamentale lavoro di monitoraggio venne sintetizzato, a partire dal **1916**, con la pubblicazione degli **Annali Idrologici** che raccoglievano di anno in anno le osservazioni della capillare rete di osservazione distribuita sui territori di pertinenza del citato Magistrato. La regolare pubblicazione di tali documenti, ha rappresentato una testimonianza della cura e dell'attenzione rivolta alle acque e alla quantificazione della risorsa almeno per la prima metà del secolo scorso; attenzione legata, probabilmente, anche al contemporaneo sviluppo della rete di utilizzazione idroelettrica dei bacini montani.

A partire dagli anni '50 si è assistito a un progressivo ridimensionamento del Servizio Idrografico Nazionale e delle risorse finanziarie a questo destinate dal bilancio dello Stato tanto che, della

rete di osservazione freatimetrica nel Veneto strutturata nel 1958 su 90 stazioni, alla fine del 2003 rimanevano sole 43 stazioni, tutte obsolete<sup>1</sup>, di cui due dotate di idrometrografo a galleggiante mentre tutte le altre ad osservazione manuale. Tuttavia, pur con queste limitazioni, **queste osservazioni sono di fondamentale importanza in quanto le uniche in grado di dare informazioni relative alle tendenze a lungo periodo delle risorse idriche sotterranee** e quindi permettere di quantificare le variazioni e le dinamiche del grande sistema idrogeologico regionale (vedi paragrafo *Analisi dei dati 1997-2006*). Per gli stessi limiti prima ricordati, il numero delle stazioni non è sufficiente a ricostruire la distribuzione territoriale delle variazioni né a quantificarne esattamente la dinamica. In questo senso, evidenziando la criticità dei trend all'impoverimento rilevati negli ultimi anni nonché l'importanza strategica di queste risorse, ARPAV ha realizzato una serie di progetti proposti alla Regione per l'ammodernamento e il potenziamento della rete di monitoraggio quantitativo (progetto IRMA<sup>2</sup> e progetto MIRAS<sup>3</sup>). Quest'ultimo in particolare prevede la revisione e l'ottimizzazione del monitoraggio regionale delle acque sotterranee attraverso l'integrazione e l'ammodernamento delle reti attualmente esistenti con indubbi benefici sia in termini di efficacia che di costi.

---

<sup>1</sup> Tutte le stazioni infatti si avvalgono di strumenti meccanico-manuali che richiedono la presenza costante di un osservatore e che rendono il processo di acquisizione dati poco efficace e soggetto ad errori con conseguente scadimento della qualità del dato.

<sup>2</sup> Progetto IRMA " Impostazione di una Rete di Monitoraggio Automatizzata per la protezione delle acque sotterranee del Veneto", a cura ARPAV – Osservatorio Regionale Acque, con l'obiettivo di realizzare una rete di monitoraggio quali-quantitativa delle acque sotterranee della pianura veneta in grado di fornire dati in tempo reale sul livello della falda e su alcuni parametri chimici.

<sup>3</sup> Progetto di adeguamento della rete di monitoraggio delle acque sotterranee del Veneto a cura di ARPAV - U.O. Rete Idrografica Regionale proposto alla Regione del Veneto in data 26.01.2006.

Con questo lavoro si vuole dare continuità al prezioso servizio di archiviazione e pubblicazione delle osservazioni freatimetriche raccolte negli anni passati già con gli Annali Idrologici la cui ultima edizione risale al 1996. La struttura annua dei contenuti rivista e aggiornata è articolata in due parti: la prima in cui vengono raccolti e ordinati in tabelle le caratteristiche, i valori delle osservazioni registrati ogni 3 giorni e i valori medi mensili e annui delle misure per ogni stazione attiva; la seconda parte invece dove si è rappresentato graficamente l'andamento annuale dei livelli raffrontandoli con i valori medi, minimi e massimi mensili osservati negli ultimi 20 anni di osservazione. Per una maggiore comprensione dei regimi freatimetrici, per ogni stazione si è voluto anche inserire una parte contenente i diagrammi raffiguranti gli ultimi 10 anni di attività. A queste rappresentazioni si è voluto inoltre introdurre un sintetico quanto

certamente non esauriente commento di sintesi ricavato dall'analisi delle osservazioni raccolte. Per facilitare l'individuazione nel territorio delle stazioni, si è elaborato una rappresentazione orografica del Veneto con in evidenza la rete idrografica principale (Figura 1, pag. 6).

Infine si vuole evidenziare come l'importanza della conoscenza del *“regime dei livelli delle acque sotterranee”* è stata recentemente rimarcata dalla Direttiva EU 2000/60 per poter adeguatamente classificare lo stato quantitativo dei corpi idrici sotterranei. Detta Direttiva prescrive che la rete di monitoraggio delle acque sotterranee debba *“fornire una stima affidabile dello stato quantitativo di tutti i corpi idrici o gruppi di corpi idrici sotterranei, compresa la stima delle risorse idriche sotterranee disponibili”* (Direttiva EU 2000/60, Allegato V 2.1).

| ID | STAZIONE              | Osservazione | Comune                | Prov. | Inizio | 1997 | 1998 | 1999 | 2000 | 2001 | 2002 | 2003 | 2004 | 2005 | 2006 |
|----|-----------------------|--------------|-----------------------|-------|--------|------|------|------|------|------|------|------|------|------|------|
| 1  | Abbazia Pisani        | manuale      | Villa del Conte       | PD    | 1935   | X    | X    | X    | X    | X    | X    | X    | X    | X    | X    |
| 2  | Badoere               | manuale      | Badoere               | TV    | 1971   | X    | X    | X    | X    | X    | X    | X    | X    | X    | X    |
| 3  | Barche                | manuale      | S. Pietro in Gù       | PD    | 1935   | X    | X    | X    | X    | X    | X    | X    | X    | X    | X    |
| 4  | Barcon                | manuale      | Vedelago              | TV    | 1934   | X    | X    |      |      |      |      |      |      |      |      |
| 5  | Pozzo Battochio       | manuale      | Fontaniva             | PD    | 1967   | X    | X    | X    | X    | X    | X    | X    | X    | X    | X    |
| 6  | Bolzano Vicentino     | manuale      | Bolzano Vicentino     | VI    | 1932   | X    | X    | X    | X    | X    | X    | X    | X    | X    | X    |
| 8  | Bressanvido           | manuale      | Bressanvido           | VI    | 1926   | X    | X    | X    | X    | X    |      |      |      |      |      |
| 10 | Cavallino             | manuale      | Jesolo                | VE    | 1946   | X    |      |      |      |      |      |      |      |      |      |
| 11 | Campo S. Martino      | manuale      | Campo S. Martino      | PD    | 1934   | X    | X    | X    |      |      |      | X    | X    | X    | X    |
| 13 | Castagnole            | manuale      | Paese                 | TV    | 1934   | X    | X    |      |      |      |      |      |      |      |      |
| 14 | Castelfranco Veneto   | manuale      | Castelfranco Ven.     | TV    | 1927   | X    | X    | X    | X    | X    | X    | X    | X    | X    | X    |
| 15 | Castello di Godego    | manuale      | Castello di Godego    | TV    | 1927   | X    | X    |      |      |      |      |      |      |      |      |
| 16 | Cimadolmo             | manuale      | Cimadolmo             | TV    | 1924   | X    | X    | X    | X    | X    | X    | X    | X    | X    | X    |
| 18 | Cittadella            | manuale      | Cittadella            | PD    | 1926   | X    | X    | X    | X    | X    | X    | X    | X    | X    | X    |
| 20 | Crosara di Nove       | manuale      | Nove                  | VI    | 1956   | X    | X    | X    | X    | X    | X    | X    | X    | X    | X    |
| 22 | Dueville              | manuale      | Dueville              | VI    | 1926   | X    | X    | X    | X    | X    | X    | X    | X    | X    | X    |
| 23 | Eraclea               | manuale      | Eraclea               | VE    | 1958   | X    | X    | X    | X    | X    | X    | X    | X    | X    | X    |
| 24 | Gaiano                | manuale      | Gazzo                 | PD    | 1934   | X    | X    | X    | X    | X    | X    | X    | X    |      |      |
| 25 | Gazzo                 | manuale      | Gazzo Padovano        | PD    | 1935   | X    | X    | X    | X    | X    | X    | X    | X    | X    | X    |
| 26 | Istrana               | manuale      | Istrana               | TV    | 1934   | X    | X    |      |      |      |      |      |      |      |      |
| 27 | Lido                  | manuale      | Venezia               | VE    | 1950   | X    | X    | X    | X    | X    | X    | X    | X    | X    | X    |
| 28 | Mareno di Piave       | manuale      | Mareno di Piave       | TV    | 1934   | X    | X    |      |      |      | X    | X    | X    | X    | X    |
| 29 | Marsango              | manuale      | Marsango              | PD    | 1934   | X    | X    | X    | X    | X    | X    | X    | X    | X    | X    |
| 30 | Maserada              | manuale      | Maserada              | TV    | 1924   | X    | X    | X    | X    | X    | X    | X    | X    | X    | X    |
| 32 | Monastier             | manuale      | Monastier             | TV    | 1958   | X    | X    | X    | X    | X    | X    | X    | X    | X    | X    |
| 33 | Monticello Conte Otto | manuale      | Monticello C. Otto    | VI    | 1927   | X    | X    |      |      | X    | X    | X    | X    | X    | X    |
| 35 | Motta di Livenza      | manuale      | Motta di Livenza      | TV    | 1934   |      |      |      |      | X    | X    | X    | X    | X    | X    |
| 36 | Musano                | manuale      | Cà Rossa              | TV    | 1934   | X    |      |      | X    |      |      |      |      |      |      |
| 38 | Camisano              | manuale      | Camisano Vicentino    | VI    | 1934   | X    | X    | X    | X    |      |      |      |      |      |      |
| 39 | Portobuffolè          | manuale      | Portobuffolè          | TV    | 1934   | X    | X    | X    | X    | X    | X    | X    | X    | X    | X    |
| 43 | Pozzoleone            | manuale      | Pozzoleone            | VI    | 1926   | X    | X    | X    | X    | X    | X    | X    | X    | X    | X    |
| 44 | Casa Reginato         | manuale      | Marostica             | VI    | 1959   | X    | X    | X    | X    | X    | X    | X    | X    | X    | X    |
| 46 | Rosà                  | manuale      | Rosà                  | VI    | 1932   | X    | X    | X    | X    | X    |      |      |      |      |      |
| 47 | Rota di Caldiero      | manuale      | Caldiero              | VR    | 1926   | X    | X    | X    | X    | X    | X    | X    | X    |      |      |
| 48 | Rustignè              | manuale      | Oderzo                | TV    | 1926   | X    | X    | X    | X    | X    | X    | X    | X    | X    | X    |
| 49 | S. Anna Morosina      | manuale      | S. Giorgio in Bosco   | PD    | 1935   | X    | X    | X    | X    | X    | X    | X    | X    | X    | X    |
| 50 | Varago ex Saltore     | manuale      | Maserada sul Piave    | TV    | 1924   | X    | X    | X    | X    | X    |      |      | X    | X    | X    |
| 51 | Sandrigo              | manuale      | Sandrigo              | VI    | 1927   | X    | X    | X    | X    |      |      |      |      |      |      |
| 53 | Schiavon              | manuale      | Schiavon              | VI    | 1926   | X    | X    | X    | X    | X    | X    | X    | X    | X    | X    |
| 54 | Scovazzolo            | manuale      | Schiavon              | VI    | 1956   | X    | X    | X    | X    | X    | X    | X    | X    | X    | X    |
| 56 | Vago                  | manuale      | Lavagno               | VR    | 1926   | X    | X    | X    | X    | X    | X    | X    | X    | X    | X    |
| 57 | Villarappa            | manuale      | S. Giorgio delle Per. | PD    | 1935   | X    | X    | X    | X    | X    | X    | X    | X    | X    | X    |
| 58 | Stra                  | manuale      | Stra                  | VE    | 1965   |      | X    | X    | X    | X    | X    | X    | X    | X    | X    |

Tabella A: Elenco delle stazioni tradizionali nel periodo 1997 al 2006 con evidenziati gli anni di attività.

# FREATIMETRIA

## ABBREVIAZIONI E SEGNI CONVENZIONALI

|  |     |
|--|-----|
| Stazione freatimetrica a lettura diretta ..... | F   |
| Stazione freatimetrica registratrice .....     | Fr  |
| Codice identificativo .....                    | ID  |
| Dato incerto o non attendibile .....           | ?   |
| Dato interpolato .....                         | [ ] |
| Dato mancante .....                            | >>  |
| Valore omesso per dati insufficienti .....     | —   |
| Pozzo asciutto .....                           | asc |

## TERMINOLOGIA

ACQUE SOTTERRANEE: acque che si trovano al di sotto della superficie del suolo nella zona di saturazione.

FALDA FREATICA: acque sotterranee costituente un corpo idrico definito e contenuto in un acquifero libero.

STAZIONE FREATIMETRICA: stazione adibita alla misura idrometrica della falda freatica.

LIVELLO IDROMETRICO (m): altezza del livello idrico nel pozzo sul livello medio del mare.

BACINO IDROGRAFICO: territorio dal quale le acque pluviali o di fusione delle nevi e dei ghiacciai, defluendo in superficie, si raccolgono in un determinato corso d'acqua direttamente o a mezzo di affluenti.

# CONTENUTI

## TABELLE

Le tabelle riportate a seguire sono relative alle stazioni freatimetriche che hanno funzionato per almeno 1 mese nell'anno corrispondente. La tabella I è riassuntiva delle caratteristiche principali di tutte le stazioni mentre le tabelle II (Osservazioni freatimetriche) e III (Escursione, valori medi mensili ed annui dei livelli freatici) si ripetono ogni anno dal 1997 al 2006 in quanto illustratrici delle osservazioni eseguite. In **grassetto** e in *corsivo* sono stampati rispettivamente i valori massimi ed i valori minimi. L'intervallo di tempo utilizzato per il calcolo dei parametri statistici è 20 anni (1987-2006 compresi, dove non diversamente specificato).

TABELLA I – Elenco delle stazioni attive suddivise per bacino idrografico con indicato il codice identificativo (ID), le coordinate in Gauss Boaga fuso Ovest, l'anno di inizio delle osservazioni e la quota sul livello del mare della stazione, del valore misurato minimo, medio e massimo espresso in metri (m).

TABELLA II – Riporta i valori dei livelli freatici, riferiti al medio mare, rilevati nei giorni 2, 5, 8, 11, 14, 17, 20, 23, 26 e 29 di ogni mese (eccetto per il mese di febbraio quando non bisestile), ed il valore medio corrispondente.

TABELLA III – Per ognuna delle stazioni considerate nella Tabella I, riporta i valori medi mensili ed annui dei livelli freatici e la quota del piano di riferimento ove la stazione è situata.

## DIAGRAMMI FREATIMETRICI

I diagrammi pubblicati rappresentano l'andamento del livello freatico sul livello medio mare (m s.l.m.) per ciascuno degli anni di osservazione delle stazioni freatimetriche considerate. Tale andamento viene raffigurato con la linea nera più marcata. Per una maggiore

comprensione del fenomeno sono anche stati riportati i valori medi, massimi e minimi del mese (rispettivamente con linee sottili continue, tratteggiate e con punti e tratti alternati) registrati negli ultimi 20 anni di osservazione.



**LEGENDA**

- Stazione con numero identificativo
- Limite amministrativo provinciale
- Fascia delle risorgive



FIGURA 1: Rappresentazione della rete freatimetrica regionale nel periodo 1997- 2006.

| ID | BACINO<br>E<br>STAZIONE                 | Tipo<br>della stazione | COORDINATE<br>GB FUSO W |                    | Anno dell'inizio<br>delle osservazioni | QUOTA SUL LIVELLO MEDIO MARE                          |                                 |              |                                |               | Media normale<br>20 anni |
|----|---|------------------------|-------------------------|--------------------|--|---|---------------------------------|--------------|--------------------------------|---------------|--------------------------|
|    |   |                        | Longitudine<br>Est      | Latitudine<br>Nord |  | del ca-<br>posaldo<br>di rife-<br>rimento<br><i>m</i> | del livello massimo<br>assoluto |              | del livello minimc<br>assoluto |               |                          |
|    |   |                        |                         |                    |  |   | <i>m</i>                        | data         | <i>m</i>                       | data          |                          |
|    | ADIGE                                   |                        |                         |                    |  |   |                                 |              |                                |               |                          |
| 47 | Rota di Caldiero                        | F                      | 1668486,9               | 5030995,1          | 1967                                   | 39,91   | 36,51                           | 23 feb. 1987 | 33,12                          | 8 ago. 1976   | 34,34                    |
| 56 | Vago                                    | F                      | 1667292,6               | 5031774,7          | 1926                                   | 47,98   | 44,60                           | 2 apr. 1937  | asc.                           | vari giorni   | 40,21                    |
|    | BRENTA BACCHIGLIONE                     |                        |                         |                    |  |   |                                 |              |                                |               |                          |
| 3  | Barche                                  | F                      | 1709874,9               | 5053221,1          | 1935                                   | 39,81   | 39,39                           | 8 ago. 1947  | 37,99                          | 26 mar. 2005  | 38,39                    |
| 5  | Pozzo Battochio                         | F                      | 1713508,0               | 5057134,0          | 1967                                   | 42,30   | 39,00                           | 17 nov. 1968 | 36,92                          | 23 mar. 1990  | 37,65                    |
| 8  | Bressanvido                             | F                      | 1706441,5               | 5058496,2          | 1926                                   | 56,87   | 55,10                           | 26 mar. 1928 | 52,4                           | 23 mar. 1990  | 53,38                    |
| 6  | Bolzano Vicentino                       | F                      | 1705111,9               | 5054007,8          | 1932                                   | 44,19   | 43,05                           | 5 no. 1966   | 41,38                          | 02 mar. 1999  | 41,85                    |
| 11 | Campo San Martino                       | F                      | 1720001,9               | 5047983,0          | 1934                                   | 25,98   | 25,19                           | 17 feb. 1941 | 19,00                          | 26 mag. 1976  | 20,60                    |
| 18 | Cittadella                              | F                      | 1716798,2               | 5058482,2          | 1967                                   | 47,11   | 43,27                           | 17 gen. 1977 | 38,64                          | 05 mar. 1990  | 40,52                    |
| 20 | Crosara di Nove                         | F                      | 1708049,4               | 5065235,1          | 1956                                   | 79,45   | 73,85                           | 5 nov. 1966  | asc.                           | vari giorni   | 65,75                    |
| 22 | Dueville                                | F                      | 1698897,6               | 5057256,3          | 1926                                   | 59,87   | 58,66                           | 2 nov. 1928  | asc.                           | vari giorni   | 54,30                    |
| 24 | Gaianigo                                | F                      | 1708048,3               | 5049280,6          | 1934                                   | 33,14   | 33,12                           | 5 lug. 1989  | asc.                           | vari giorni   | 32,42                    |
| 25 | Gazzo                                   | F                      | 1710598,5               | 5050964,3          | 1935                                   | 35,74   | 35,94                           | 29 dic. 1979 | asc.                           | vari giorni   | 34,89                    |
| 29 | Marsango                                | F                      | 1721978,8               | 5047748,7          | 1934                                   | 25,34   | 24,30                           | 29 dic. 1960 | 21,30                          | 23 apr. 1963  | 22,74                    |
| 33 | Monticello Conte Otto                   | F                      | 1701206,8               | 5051732,9          | 1927                                   | 40,64   | 40,64                           | 11 ago. 2002 | 37,38                          | 23 ott. 1947  | 39,72                    |
| 38 | Camisano                                | F                      | 1714733,9               | 5045816,6          | 1934                                   | 27,97   | 28,95                           | 23 dic. 1997 | 24,49                          | 2 ago. 1945   | 27,60                    |
| 43 | Pozzoleone                              | F                      | 1708561,1               | 5058453,9          | 1926                                   | 55,50   | 53,89                           | 5 feb. 1941  | asc.                           | vari mesi     | 50,83                    |
| 44 | Casa Reginato                           | F                      | 1707776,6               | 5068495,4          | 1959                                   | 91,85   | 76,98                           | 23 nov. 1976 | asc.                           | vari mesi     | 66,23                    |
| 46 | Rosà <sup>(1)</sup>                     | F                      | 1715211,9               | 5068062,0          | 1932                                   | 102,86  | 62,44                           | 5 lug. 1989  | asc.                           | vari giorni   | 52,40                    |
| 51 | Sandrigio                               | F                      | 1702485,2               | 5060220,1          | 1927                                   | 62,57   | 61,36                           | 11 dic. 1992 | 56,04                          | 5 apr. 1990   | 59,40*                   |
| 53 | Schiavon <sup>(2)</sup>                 | F                      | 1705027,7               | 5063502,7          | 1926                                   | 73,51   | 70,33                           | 14 dic. 1976 | asc.                           | vari giorni   | 64,74                    |
| 54 | Scovazzolo <sup>(3)</sup>               | F                      | 1706825,2               | 5064451,5          | 1956                                   | 76,08   | 71,53                           | 8 nov. 1966  | asc.                           | vari mesi     | 65,01                    |
| 57 | Villarappa <sup>(4)</sup>               | F                      | 1724393,3               | 5047917,4          | 1935                                   | 25,42   | 23,14                           | 8 mag. 2000  | asc.                           | vari mesi '87 | 21,89                    |
|    | BACINO SCOLANTE IN<br>LAGUNA DI VENEZIA |                        |                         |                    |  |   |                                 |              |                                |               |                          |
| 1  | Abbazia Pisani                          | F                      | 1722112,9               | 5055354,8          | 1935                                   | 35,88   | 35,88                           | 23 ott. 1935 | asc.                           | vari giorni   | 34,29                    |
| 2  | Badoere <sup>(5)</sup>                  | F                      | 1741111,8               | 5057371,4          | 1971                                   | 23,26   | 21,34                           | 14 set. 1976 | 19,70                          | 5 mar. 2002   | 20,21                    |
| 4  | Barcon                                  | F                      | 1733436,0               | 5066865,1          | 1934                                   | 67,80   | 37,60                           | 11 set. 1965 | asc.                           | vari mesi     | 32,64                    |
| 10 | Cavallino                               | F                      | 1772260,5               | 5040616,3          | 1946                                   | 1,73  | 1,10                            | 23 dic. 1960 | asc.                           | vari giorni   | 0,32*                    |
| 14 | Castelfranco Veneto                     | F                      | 1728496,4               | 5061839,5          | 1927                                   | 41,79   | 38,06                           | 26 apr. 1936 | asc.                           | vari giorni   | 33,50                    |
| 15 | Castello di Godego                      | F                      | 1724422,8               | 5064679,4          | 1927                                   | 54,92   | 42,91                           | 14 mar.1936  | asc.                           | vari mesi     | 37,79                    |
| 27 | Lido (Venezia)                          | F                      | 1764320,5               | 5034840,0          | 1950                                   | 6,37  | 1,82                            | 2 dic. 1999  | 0,66                           | 26 ott. 1959  | 1,21                     |
| 32 | Monastier                               | F                      | 1767634,8               | 5062078,6          | 1958                                   | 5,71  | 5,66                            | 8 feb. 1996  | 2,02                           | 26 ott. 1959  | 3,87*                    |
| 49 | Sant'Anna Morosina                      | F                      | 1721355,3               | 5053191,2          | 1935                                   | 31,05   | 30,53                           | 2 feb. 1951  | asc.                           | vari giorni   | 29,58                    |
| 58 | Stra                                    | F                      | 1735443,0               | 5032984,6          | 1965                                   | 9,66  | 9,28                            | 5 ott. 1990  | 5,83                           | 20 lug. 1969  | 7,84                     |

(segue)

(1) Stazione soggetta a variazione di regime idrometrico a partire dal 1980

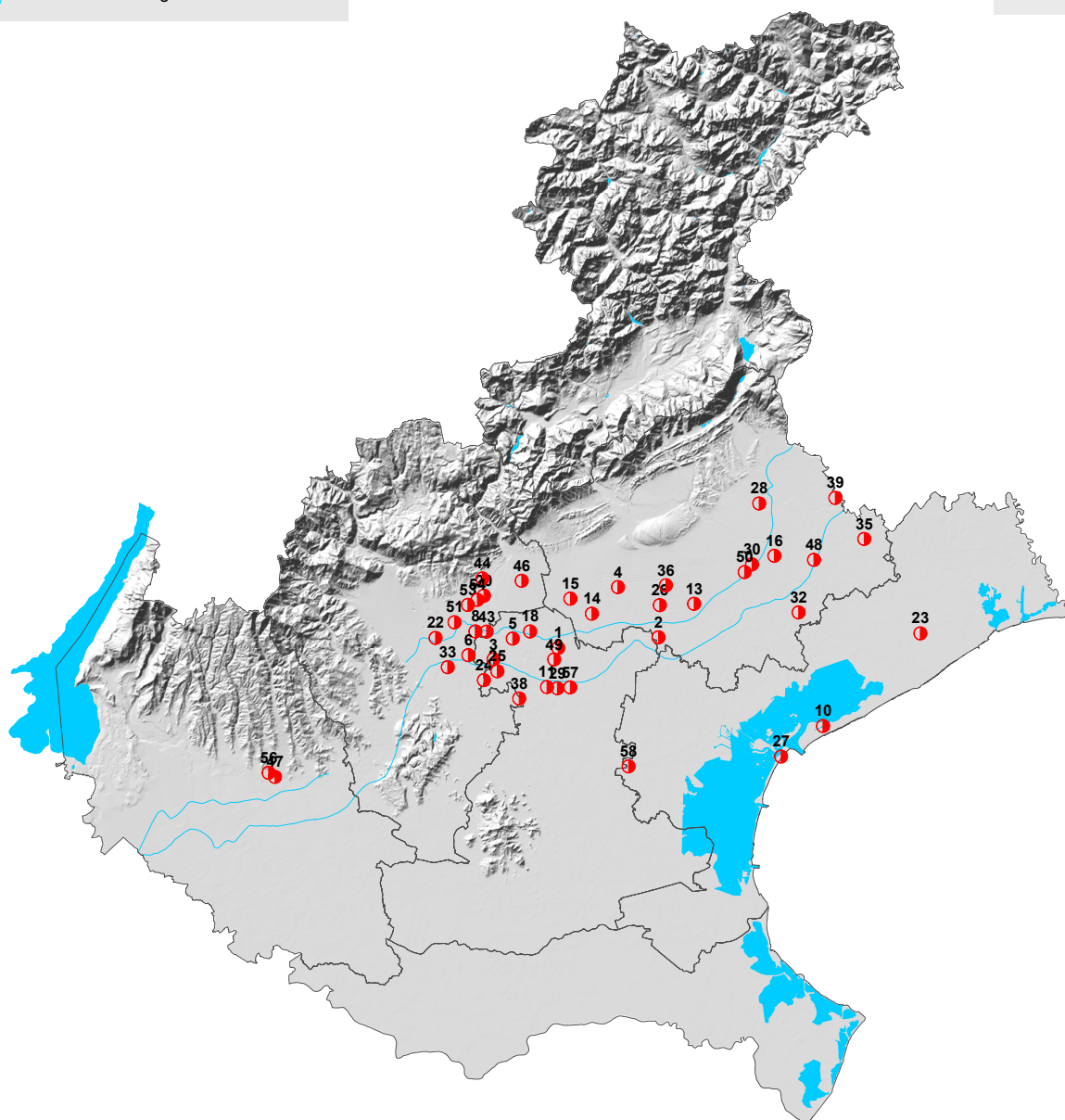
(2) Negli annali parte Seconda degli anni dal 1972 al 1987 compresi, i valori freatimetrici pubblicati sotto il nome CASA SCHIAVO devono essere attribuiti al pozzo denominato SCHIAVON.

(3) Nei precedenti annali la stazione è sempre stata erroneamente chiamata Scoazzolo; la stazione freatimetrica è ubicata presso l'abitato di Scovazzolo.

(4) Caposaldo a quota 25,42 m s.m. da maggio 1993.

(5) Fino alla data di istituzione della stazione di Badoere, anno 1971, la quota del caposaldo di riferimento è stata erroneamente indicata in 33,26 m invece che in 23,26; tutti i valori numerici riportati nei precedenti annali devono essere corretti sottraendo ad essi il valore 10,00.

\* media normale riferita a un periodo inferiore a 20 anni

| ID                             | BACINO<br>E<br>STAZIONE            | Tipo<br>della stazione | COORDINATE<br>GB FUSO W |                    | Anno dell'inizio<br>delle osservazioni | QUOTA SUL LIVELLO MEDIO MARE                          |                                 |                            |                                |              | Media normale<br>20 anni |
|--------------------------------|------------------------------------|------------------------|-------------------------|--------------------|--|---|---------------------------------|----------------------------|--------------------------------|--------------|--------------------------|
|                                |                                    |                        | Longitudine<br>Est      | Latitudine<br>Nord |  | del ca-<br>posaldo<br>di rife-<br>rimento<br><i>m</i> | del livello massimo<br>assoluto |                            | del livello minimo<br>assoluto |              |                          |
|                                |                                    |                        |                         |                    |  |   | <i>m</i>                        | data                       | <i>m</i>                       | data         |                          |
| SILE                           |                                    |                        |                         |                    |  |   |                                 |                            |                                |              |                          |
| 13                             | Castagnole                         | F                      | 1747851,9               | 5063713,6          | 1934                                   | 29,67   | 22,12                           | 29 dic. 1959               | asc.                           | vari mesi    | 19,46                    |
| 26                             | Istrana                            | F                      | 1741362,4               | 5063458,7          | 1934                                   | 38,20   | 27,11                           | 29 lug. 1960               | asc.                           | vari mesi    | 23,70                    |
| 35                             | Musano                             | F                      | 1742515,9               | 5067212,5          | 1934                                   | 49,25   | 27,83                           | 14 mar.1972                | 22,26                          | 14 mag. 1989 | 24,07                    |
| 50                             | Varago (ex Saltore) <sup>(6)</sup> | F                      | 1757427,0               | 5069700,1          | 1924                                   | 30,23   | 27,57                           | 26 dic. 1959               | 22,58                          | 2 giu. 1944  | 24,60                    |
| PIAVE                          |                                    |                        |                         |                    |  |   |                                 |                            |                                |              |                          |
| 16                             | Cimadolmo <sup>(7)</sup>           | F                      | 1763045,5               | 5072789,3          | 1924                                   | 22,55   | 29,12                           | 21lug. 1957                | 17,91                          | 17 giu. 1997 | 19,12*                   |
| 30                             | Maserada                           | F                      | 1758816,0               | 5071152,4          | 1924                                   | 29,17   | 29,04                           | 29 mag. 1934               | asc.                           | vari mesi    | 26,07                    |
| PIANURA TRA LIVENZA E<br>PIAVE |                                    |                        |                         |                    |  |   |                                 |                            |                                |              |                          |
| 23                             | Eraclea                            | F                      | 1790692,6               | 5058122,1          | 1958                                   | 1,35  | 0,13                            | 14 ott. 1992               | -3,59                          | 01 ott. 1997 | -2,31                    |
| 48                             | Rustigné                           | F                      | 1770551,4               | 5072013,3          | 1926                                   | 10,86   | 9,73                            | 8 mar. 2001                | 7,68                           | 29 ott. 1997 | 8,80                     |
| LIVENZA                        |                                    |                        |                         |                    |  |   |                                 |                            |                                |              |                          |
| 28                             | Mareno di Piave                    | F                      | 1760172,5               | 5082674,7          | 1934                                   | 36,15   | 35,36                           | 2 nov. 1960                | asc.                           | vari giorni  | 30,52*                   |
| 35                             | Motta di Livenza                   | F                      | 1780070,1               | 5075968,9          | 1934                                   | 7,18  | 6,18                            | 8 apr. 1965 <sup>(8)</sup> | 1,30                           | 11 ott. 1962 | 4,77                     |
| 39                             | Portobuffolè                       | F                      | 1774589,5               | 5083723,3          | 1934                                   | 9,97  | 9,97                            | 5 set. 1965 <sup>(8)</sup> | asc.                           | vari giorni  | 6,86                     |

(6) Nei precedenti annali la stazione è sempre stata erroneamente chiamata Vorago; la stazione freaticometrica è ubicata presso l'abitato di Varago.

(7) Caposaldo a quota 22,55 m s.l.m. da gennaio 1997.

(8) Manca il livello massimo del novembre 1966, a causa dell'allagamento della stazione.

\* media normale riferita a un periodo inferiore a 20 anni

## TABELLE

ANNO 1997

## STAZIONE 1 - ABBAZIA PISANI

(F) Bacino: BACINO SCOLANTE IN LAGUNA DI VENEZIA (35,88 m s.l.m.)

| Giorno | GEN          | FEB          | MAR          | APR          | MAG          | GIU          | LUG          | AGO          | SET          | OTT          | NOV          | DIC          |
|--------|--------------|--------------|--------------|--------------|--------------|--------------|--------------|--------------|--------------|--------------|--------------|--------------|
| 2      | 34,70        | <b>34,56</b> | <b>34,14</b> | 33,94        | 34,69        | 34,45        | 34,55        | <b>33,89</b> | 33,42        | 33,47        | 34,67        | 34,90        |
| 5      | <b>34,89</b> | 34,46        | 34,11        | 33,91        | 34,54        | 34,31        | 34,36        | 33,78        | 33,38        | 33,50        | 34,65        | 34,88        |
| 8      | 34,83        | 34,40        | 34,08        | 33,90        | <b>34,96</b> | 34,25        | 34,26        | 33,69        | 33,37        | <b>34,41</b> | <b>34,85</b> | 34,80        |
| 11     | 34,76        | 34,34        | 34,07        | 33,88        | 34,76        | <i>34,15</i> | 34,08        | 33,60        | <i>33,34</i> | 34,19        | 34,77        | 34,69        |
| 14     | 34,68        | 34,31        | 34,05        | 33,86        | 34,58        | 34,27        | 33,98        | 33,54        | 33,37        | 34,04        | 34,81        | 34,56        |
| 17     | 34,59        | 34,26        | 34,03        | 33,84        | <i>34,51</i> | 34,41        | <i>33,88</i> | <i>33,50</i> | 33,38        | 33,97        | 34,62        | <i>34,47</i> |
| 20     | <i>34,57</i> | 34,21        | 34,02        | 33,82        | 34,55        | <b>34,86</b> | <b>34,78</b> | 33,65        | 33,38        | 33,87        | 34,45        | <b>35,09</b> |
| 23     | 34,88        | 34,19        | 34,00        | 33,81        | 34,89        | 34,66        | 34,46        | 33,61        | 33,40        | 33,81        | 34,33        | 34,90        |
| 26     | 34,77        | <i>34,17</i> | 33,98        | <i>33,80</i> | 34,73        | 34,68        | 34,32        | 33,57        | 33,42        | 33,76        | 34,24        | 35,08        |
| 29     | 34,67        |              | <i>33,96</i> | <b>34,86</b> | 34,64        | 34,72        | 34,08        | <i>33,50</i> | <b>33,44</b> | 33,71        | <i>34,17</i> | 34,85        |
| Medie  | 34,73        | 34,32        | 34,04        | 33,96        | 34,69        | 34,48        | 34,28        | 33,63        | 33,39        | 33,87        | 34,56        | 34,82        |

## STAZIONE 2 - BADOERE

(F) Bacino: BACINO SCOLANTE IN LAGUNA DI VENEZIA (23,26 m s.l.m.)

| Giorno | GEN          | FEB          | MAR          | APR          | MAG          | GIU          | LUG          | AGO          | SET          | OTT          | NOV          | DIC          |
|--------|--------------|--------------|--------------|--------------|--------------|--------------|--------------|--------------|--------------|--------------|--------------|--------------|
| 2      | 20,34        | <b>20,21</b> | <b>20,01</b> | <b>20,00</b> | 19,97        | 19,96        | 19,88        | 19,96        | >>           | <b>20,16</b> | 20,02        | 20,01        |
| 5      | 20,40        | <b>20,21</b> | <i>19,96</i> | 19,97        | 19,96        | 19,92        | 19,84        | <i>19,95</i> | 20,24        | 20,13        | 19,99        | 20,02        |
| 8      | <b>20,46</b> | 20,19        | 19,97        | 19,96        | 19,99        | 19,90        | 19,83        | 20,00        | 20,26        | 20,12        | 19,98        | 20,04        |
| 11     | 20,41        | 20,18        | <b>20,01</b> | 19,93        | <b>20,00</b> | 19,84        | 19,80        | 20,06        | <b>20,29</b> | 20,11        | 20,04        | 20,05        |
| 14     | 20,30        | 20,16        | <b>20,01</b> | 19,92        | 19,96        | <i>19,83</i> | 19,80        | 20,01        | <b>20,29</b> | 20,10        | <b>20,05</b> | 20,06        |
| 17     | 20,29        | 20,19        | 20,00        | 19,91        | 19,93        | 19,91        | <i>19,79</i> | 20,04        | 20,26        | 20,08        | 20,01        | <i>19,96</i> |
| 20     | 20,28        | 20,15        | 20,00        | <i>19,89</i> | <i>19,91</i> | 19,96        | <b>20,00</b> | 20,09        | 20,24        | 20,04        | 19,98        | <b>20,33</b> |
| 23     | 20,31        | 20,11        | 19,99        | <i>19,89</i> | 19,95        | <b>19,98</b> | 19,96        | 20,16        | 20,20        | 20,03        | 19,99        | 20,14        |
| 26     | 20,27        | <i>20,08</i> | 20,00        | <i>19,89</i> | 19,98        | 19,94        | 19,93        | <b>20,17</b> | 20,16        | 20,03        | 19,97        | 20,17        |
| 29     | <i>20,24</i> |              | 19,99        | 19,96        | 19,96        | <b>19,98</b> | 19,91        | >>           | <i>20,13</i> | <i>20,02</i> | <i>19,96</i> | 20,11        |
| Medie  | 20,33        | 20,16        | 19,99        | 19,93        | 19,96        | 19,92        | 19,87        | 20,05        | 20,23        | 20,08        | 20,00        | 20,09        |

## STAZIONE 3 - BARCHE

(F) Bacino: BRENTA BACCHIGLIONE (39,81 m s.l.m.)

| Giorno | GEN          | FEB          | MAR          | APR          | MAG          | GIU          | LUG          | AGO          | SET          | OTT          | NOV          | DIC          |
|--------|--------------|--------------|--------------|--------------|--------------|--------------|--------------|--------------|--------------|--------------|--------------|--------------|
| 2      | 38,44        | 38,32        | <b>38,25</b> | <i>38,16</i> | <b>38,41</b> | 38,36        | 38,36        | 38,35        | 38,31        | 38,28        | 38,31        | 38,42        |
| 5      | 38,38        | <b>38,34</b> | 38,23        | 38,17        | 38,35        | 38,37        | 38,35        | 38,32        | <i>38,29</i> | 38,29        | 38,30        | 38,49        |
| 8      | <b>38,53</b> | 38,30        | 38,20        | 38,19        | 38,37        | 38,38        | <i>38,31</i> | 38,33        | 38,31        | 38,28        | <b>38,46</b> | 38,45        |
| 11     | 38,50        | 38,28        | 38,19        | 38,20        | 38,36        | 38,36        | 38,35        | 38,30        | 38,30        | 38,30        | 38,45        | 38,40        |
| 14     | 38,47        | 38,29        | 38,19        | 38,18        | 38,33        | 38,39        | 38,39        | <i>38,29</i> | <b>38,35</b> | <b>38,31</b> | 38,44        | <i>38,35</i> |
| 17     | 38,44        | 38,28        | 38,19        | 38,24        | 38,28        | 38,38        | 38,41        | 38,41        | 38,34        | 38,30        | 38,42        | 38,40        |
| 20     | 38,42        | <i>38,26</i> | 38,18        | 38,24        | 38,29        | 38,36        | 38,42        | <b>38,43</b> | 38,31        | 38,29        | 38,36        | <b>38,56</b> |
| 23     | 38,45        | 38,27        | <i>38,17</i> | 38,38        | 38,34        | 38,33        | <b>38,43</b> | 38,39        | 38,30        | 38,30        | 38,32        | 38,54        |
| 26     | 38,41        | <i>38,26</i> | <i>38,17</i> | 38,30        | 38,34        | <i>38,32</i> | 38,37        | 38,37        | 38,32        | 38,29        | 38,30        | 38,49        |
| 29     | <i>38,33</i> |              | <i>38,17</i> | <b>38,47</b> | 38,33        | <b>38,41</b> | 38,39        | 38,33        | 38,30        | 38,28        | 38,29        | 38,47        |
| Medie  | 38,44        | 38,29        | 38,19        | 38,25        | 38,34        | 38,37        | 38,38        | 38,35        | 38,31        | 38,29        | 38,37        | 38,46        |

## STAZIONE 4 - BARCON

(F) Bacino: BACINO SCOLANTE IN LAGUNA DI VENEZIA (67,80 m s.l.m.)

| Giorno | GEN          | FEB          | MAR  | APR  | MAG  | GIU  | LUG  | AGO          | SET          | OTT  | NOV  | DIC  |
|--------|--------------|--------------|------|------|------|------|------|--------------|--------------|------|------|------|
| 2      | <i>31,83</i> | <b>32,13</b> | asc  | asc  | asc  | asc  | asc  | asc          | <b>32,35</b> | asc. | asc. | asc. |
| 5      | <i>31,83</i> | 32,05        | asc  | asc  | asc  | asc  | asc  | asc          | 32,30        | asc. | asc. | asc. |
| 8      | 31,85        | 31,97        | asc  | asc  | asc  | asc  | asc  | <i>31,90</i> | 32,27        | asc. | asc. | asc. |
| 11     | 31,90        | 31,90        | asc  | asc  | asc  | asc  | asc  | <i>31,90</i> | 32,22        | asc. | asc. | asc. |
| 14     | 32,05        | <i>31,85</i> | asc  | asc  | asc  | asc  | asc  | 32,05        | 32,20        | asc. | asc. | asc. |
| 17     | 32,22        | asc.         | asc  | asc  | asc  | asc  | asc  | 32,22        | 32,15        | asc. | asc. | asc. |
| 20     | <b>32,26</b> | asc.         | asc  | asc  | asc  | asc  | asc  | <b>32,37</b> | 32,05        | asc. | asc. | asc. |
| 23     | <b>32,26</b> | asc.         | asc  | asc  | asc  | asc  | asc  | 32,24        | 31,93        | asc. | asc. | asc. |
| 26     | 32,22        | asc.         | asc  | asc  | asc  | asc  | asc  | 32,15        | <i>31,85</i> | asc. | asc. | asc. |
| 29     | 32,20        |              | asc. | asc. | asc. | asc. | asc. | 32,20        | asc          | asc. | asc. | asc. |
| Medie  | 32,06        | -            | -    | -    | -    | -    | -    | 32,13        | 32,15        | -    | -    | -    |

## STAZIONE 5 - POZZO BATTOCCHIO

(F) Bacino: BRENTA BACCHIGLIONE (42,30 m s.l.m.)

| Giorno | GEN          | FEB          | MAR          | APR          | MAG          | GIU          | LUG          | AGO          | SET          | OTT          | NOV          | DIC          |
|--------|--------------|--------------|--------------|--------------|--------------|--------------|--------------|--------------|--------------|--------------|--------------|--------------|
| 2      | >>           | <b>37,92</b> | <b>37,79</b> | 37,61        | 37,67        | 37,61        | <b>37,76</b> | 37,68        | <b>37,69</b> | 37,63        | 37,62        | 37,63        |
| 5      | >>           | 37,89        | 37,78        | 37,59        | 37,62        | 37,60        | 37,72        | 37,67        | 37,67        | 37,63        | 37,61        | 37,68        |
| 8      | >>           | 37,87        | 37,77        | 37,57        | <b>37,68</b> | 37,59        | 37,74        | 37,67        | 37,68        | 37,64        | 37,75        | 37,62        |
| 11     | >>           | 37,85        | 37,74        | 37,57        | 37,67        | 37,58        | 37,69        | 37,67        | <b>37,69</b> | <b>37,65</b> | 37,69        | 37,61        |
| 14     | <b>38,01</b> | 37,84        | 37,71        | 37,56        | 37,66        | 37,58        | 37,67        | 37,69        | 37,68        | 37,64        | <b>37,85</b> | 37,58        |
| 17     | 38,00        | 37,82        | 37,69        | 37,56        | 37,65        | 37,61        | 37,67        | 37,74        | 37,68        | 37,63        | 37,68        | 37,59        |
| 20     | 37,98        | 37,81        | 37,68        | 37,55        | 37,63        | 37,65        | 37,69        | <b>37,79</b> | <b>37,69</b> | 37,64        | 37,63        | 37,85        |
| 23     | 37,99        | 37,81        | 37,67        | 37,59        | 37,63        | 37,67        | 37,70        | 37,78        | 37,67        | <b>37,65</b> | 37,62        | <b>37,92</b> |
| 26     | 38,00        | 37,80        | 37,65        | 37,58        | 37,66        | 37,67        | 37,71        | 37,75        | 37,65        | 37,64        | 37,60        | 37,82        |
| 29     | 37,95        |              | 37,63        | <b>37,65</b> | 37,64        | <b>37,88</b> | 37,69        | 37,72        | 37,64        | 37,63        | 37,61        | 37,79        |
| Medie  | –            | 37,85        | 37,71        | 37,58        | 37,65        | 37,64        | 37,70        | 37,72        | 37,67        | 37,64        | 37,67        | 37,71        |

## STAZIONE 6 - BOLZANO VICENTINO

(F) Bacino: BRENTA BACCHIGLIONE (44,19 m s.l.m.)

| Giorno | GEN          | FEB          | MAR          | APR          | MAG          | GIU          | LUG          | AGO          | SET          | OTT          | NOV          | DIC          |
|--------|--------------|--------------|--------------|--------------|--------------|--------------|--------------|--------------|--------------|--------------|--------------|--------------|
| 2      | 41,94        | <b>41,94</b> | 41,67        | <b>41,69</b> | 41,64        | 41,80        | 41,59        | 41,72        | 41,78        | <b>41,74</b> | 41,66        | 41,86        |
| 5      | 41,98        | 41,92        | 41,66        | 41,65        | 41,65        | 41,91        | 41,61        | 41,70        | 41,80        | 41,70        | 41,67        | 41,87        |
| 8      | <b>42,04</b> | 41,90        | 41,66        | 41,65        | <b>41,69</b> | <b>41,92</b> | 41,57        | 41,69        | 41,80        | 41,71        | 41,69        | 41,90        |
| 11     | 41,94        | 41,83        | 41,65        | 41,64        | <b>41,69</b> | <b>41,92</b> | 41,69        | 41,69        | <b>41,81</b> | 41,71        | 41,68        | 41,89        |
| 14     | 41,93        | 41,74        | 41,65        | 41,65        | 41,67        | 41,80        | 41,71        | 41,67        | 41,80        | 41,70        | 41,84        | ?            |
| 17     | 41,93        | 41,71        | 41,65        | 41,64        | 41,65        | 41,70        | 41,70        | <b>41,80</b> | 41,77        | 41,69        | <b>41,87</b> | 41,87        |
| 20     | 41,96        | 41,70        | 41,64        | 41,64        | 41,65        | 41,69        | 41,68        | 41,76        | 41,77        | 41,70        | 41,84        | 41,94        |
| 23     | 41,97        | 41,70        | 41,64        | 41,63        | 41,64        | 41,72        | 41,71        | 41,70        | 41,80        | 41,68        | 41,83        | ?            |
| 26     | 41,95        | 41,68        | 41,68        | 41,62        | 41,65        | 41,70        | <b>41,73</b> | 41,74        | 41,78        | 41,67        | 41,81        | <b>42,04</b> |
| 29     | 41,95        |              | <b>41,69</b> | 41,65        | 41,64        | 41,67        | 41,69        | 41,75        | ?            | 41,67        | 41,84        | 41,95        |
| Medie  | 41,96        | 41,79        | 41,66        | 41,65        | 41,66        | 41,78        | 41,67        | 41,72        | 41,79        | 41,70        | 41,77        | 41,92        |

## STAZIONE 8 - BRESSANVIDO

(F) Bacino: BRENTA BACCHIGLIONE (56,87 m s.l.m.)

| Giorno | GEN          | FEB          | MAR          | APR          | MAG          | GIU          | LUG          | AGO          | SET          | OTT          | NOV          | DIC          |
|--------|--------------|--------------|--------------|--------------|--------------|--------------|--------------|--------------|--------------|--------------|--------------|--------------|
| 2      | 53,71        | <b>53,53</b> | <b>53,34</b> | 53,21        | <b>53,57</b> | <b>53,31</b> | 53,18        | 53,38        | 53,41        | <b>53,58</b> | 53,12        | 53,29        |
| 5      | <b>54,25</b> | 53,50        | 53,33        | 53,23        | 53,47        | 53,29        | 53,15        | <b>53,56</b> | 53,53        | 53,55        | 53,07        | 53,45        |
| 8      | 53,93        | 53,46        | 53,31        | 53,29        | 53,37        | 53,26        | 53,27        | 53,50        | 53,59        | 53,52        | 53,14        | 53,41        |
| 11     | 53,79        | 53,43        | 53,29        | 53,35        | 53,32        | 53,23        | 53,22        | 53,40        | 53,42        | 53,42        | 53,12        | 53,37        |
| 14     | 53,74        | 53,42        | 53,27        | 53,42        | 53,26        | 53,05        | 53,21        | 53,30        | 53,46        | 53,36        | 53,17        | 53,35        |
| 17     | 53,69        | 53,40        | 53,26        | 53,63        | 53,24        | 53,20        | 53,28        | 53,36        | 53,57        | 53,30        | 53,15        | 53,35        |
| 20     | 53,63        | 53,38        | 53,24        | 53,95        | 53,22        | 53,12        | <b>53,38</b> | 53,50        | 53,56        | 53,26        | 53,16        | <b>54,12</b> |
| 23     | 53,63        | 53,37        | 53,23        | <b>53,97</b> | 53,20        | 53,07        | 53,34        | 53,44        | 53,59        | 53,22        | 53,17        | 53,83        |
| 26     | 53,62        | 53,36        | 53,22        | 53,77        | 53,23        | 53,08        | 53,33        | 53,45        | <b>53,68</b> | 53,18        | 53,17        | 53,77        |
| 29     | 53,59        |              | 53,21        | 53,73        | 53,36        | 53,20        | 53,31        | 53,34        | 53,64        | 53,17        | <b>53,19</b> | 53,64        |
| Medie  | 53,76        | 53,43        | 53,27        | 53,56        | 53,32        | 53,18        | 53,27        | 53,42        | 53,55        | 53,36        | 53,15        | 53,56        |

## STAZIONE 10 - CAVALLINO

(F) Bacino: BACINO SCOLANTE IN LAGUNA DI VENEZIA (1,73 m s.l.m.)

| Giorno | GEN         | FEB         | MAR         | APR         | MAG         | GIU         | LUG         | AGO         | SET | OTT          | NOV         | DIC |
|--------|-------------|-------------|-------------|-------------|-------------|-------------|-------------|-------------|-----|--------------|-------------|-----|
| 2      | 0,68        | <b>0,50</b> | <b>0,33</b> | 0,20        | <b>0,39</b> | <b>0,09</b> | asc         | asc         | asc | asc          | -0,17       | ?   |
| 5      | <b>0,71</b> | 0,47        | 0,32        | 0,18        | 0,36        | 0,08        | asc         | asc         | asc | asc          | 0,03        | ?   |
| 8      | 0,70        | 0,45        | 0,30        | 0,15        | 0,33        | 0,05        | asc         | <b>0,01</b> | asc | asc          | 0,23        | ?   |
| 11     | 0,63        | 0,43        | 0,29        | 0,15        | 0,33        | 0,03        | asc         | <b>0,01</b> | asc | asc          | 0,30        | ?   |
| 14     | 0,60        | 0,43        | 0,28        | 0,13        | 0,33        | -0,02       | <b>0,01</b> | <b>0,01</b> | asc | asc          | 0,33        | ?   |
| 17     | 0,63        | 0,40        | 0,28        | 0,12        | 0,32        | -0,07       | <b>0,01</b> | 0,00        | asc | asc          | <b>0,38</b> | ?   |
| 20     | 0,63        | 0,39        | 0,26        | 0,10        | 0,28        | -0,12       | -0,01       | -0,01       | asc | ?            | <b>0,38</b> | ?   |
| 23     | 0,58        | 0,37        | 0,24        | 0,10        | 0,23        | -0,17       | [-0,07]     | <b>0,01</b> | asc | ?            | 0,36        | ?   |
| 26     | 0,53        | 0,33        | 0,22        | 0,08        | 0,17        | asc         | asc         | -0,07       | asc | ?            | 0,36        | ?   |
| 29     | 0,50        |             | 0,20        | <b>0,39</b> | 0,11        | asc         | asc         | -0,07       | asc | <b>-0,17</b> | <b>0,38</b> | ?   |
| Medie  | 0,62        | 0,42        | 0,27        | 0,16        | 0,29        | -0,02       | –           | -0,01       | –   | –            | 0,26        | –   |

## STAZIONE 11 - CAMPO SAN MARTINO

(F) Bacino: BRENTA BACCHIGLIONE (25,98 m s.l.m.)

| Giorno | GEN          | FEB          | MAR          | APR          | MAG          | GIU          | LUG          | AGO          | SET          | OTT          | NOV          | DIC          |
|--------|--------------|--------------|--------------|--------------|--------------|--------------|--------------|--------------|--------------|--------------|--------------|--------------|
| 2      | 22,93        | <b>22,55</b> | <b>21,32</b> | <b>21,03</b> | 19,93        | <b>20,32</b> | 19,99        | 19,93        | 19,63        | 19,62        | 19,66        | 19,89        |
| 5      | 22,38        | 22,43        | 21,20        | 20,88        | 20,09        | 20,26        | 19,93        | <b>20,01</b> | 19,68        | 19,71        | 19,71        | 19,84        |
| 8      | <b>23,53</b> | 22,30        | 21,27        | 20,77        | 20,20        | 20,20        | 20,01        | 19,92        | <b>19,74</b> | 19,67        | 19,77        | 19,92        |
| 11     | 23,30        | 22,14        | 21,26        | 20,70        | 20,34        | 20,09        | 20,05        | 19,85        | 19,65        | 19,73        | 19,83        | 20,01        |
| 14     | 23,13        | 22,01        | 21,23        | 20,55        | 20,42        | 20,03        | 19,94        | 19,91        | 19,71        | 19,78        | 19,88        | 20,06        |
| 17     | 23,00        | 21,83        | 21,14        | 20,49        | <b>20,50</b> | 20,11        | 19,88        | 19,87        | 19,64        | <b>19,83</b> | 19,84        | 20,02        |
| 20     | 22,93        | 21,69        | 21,09        | 20,42        | 20,44        | 20,17        | <b>20,06</b> | 19,80        | 19,59        | 19,75        | 19,89        | 20,23        |
| 23     | 22,83        | 21,61        | 21,01        | 20,31        | 20,37        | 20,09        | 19,99        | 19,88        | 19,53        | 19,70        | <b>19,94</b> | 20,32        |
| 26     | 22,75        | 21,54        | 21,07        | 20,17        | 20,30        | 20,15        | 19,92        | 19,74        | 19,58        | 19,64        | 19,86        | 20,45        |
| 29     | 22,63        |              | 20,95        | 20,04        | 20,39        | 20,06        | 19,87        | 19,69        | 19,69        | 19,71        | <b>19,94</b> | <b>20,54</b> |
| Medie  | 22,94        | 22,01        | 21,15        | 20,54        | 20,30        | 20,15        | 19,96        | 19,86        | 19,64        | 19,71        | 19,83        | 20,13        |

## STAZIONE 13 - CASTAGNOLE

(F) Bacino: SILE (29,67 m s.l.m.)

| Giorno | GEN          | FEB          | MAR | APR | MAG | GIU | LUG | AGO          | SET          | OTT          | NOV  | DIC  |
|--------|--------------|--------------|-----|-----|-----|-----|-----|--------------|--------------|--------------|------|------|
| 2      | 19,27        | <b>19,05</b> | asc | asc | asc | asc | asc | asc          | 19,34        | <b>19,05</b> | asc. | asc. |
| 5      | 19,28        | <b>19,05</b> | asc | asc | asc | asc | asc | asc          | <b>19,36</b> | 19,01        | asc. | asc. |
| 8      | 19,34        | 18,95        | asc | asc | asc | asc | asc | asc          | 19,35        | 18,96        | asc. | asc. |
| 11     | <b>19,35</b> | 18,91        | asc | asc | asc | asc | asc | asc          | 19,33        | 18,93        | asc. | asc. |
| 14     | 19,31        | 18,90        | asc | asc | asc | asc | asc | asc          | 19,31        | asc.         | asc. | asc. |
| 17     | 19,28        | asc          | asc | asc | asc | asc | asc | 19,19        | 19,28        | asc.         | asc. | asc. |
| 20     | 19,24        | asc          | asc | asc | asc | asc | asc | 19,24        | 19,24        | asc.         | asc. | asc. |
| 23     | 19,20        | asc          | asc | asc | asc | asc | asc | 19,27        | 19,18        | asc.         | asc. | asc. |
| 26     | 19,17        | asc          | asc | asc | asc | asc | asc | 19,28        | 19,14        | asc.         | asc. | asc. |
| 29     | 19,11        |              | asc | asc | asc | asc | asc | <b>19,31</b> | 19,09        | asc.         | asc. | asc. |
| Medie  | 19,26        | -            | -   | -   | -   | -   | -   | -            | 19,26        | -            | -    | -    |

## STAZIONE 14 - CASTELFRANCO VENETO

(F) Bacino: BACINO SCOLANTE IN LAGUNA DI VENEZIA (41,79 m s.l.m.)

| Giorno | GEN          | FEB          | MAR          | APR          | MAG          | GIU          | LUG          | AGO          | SET          | OTT          | NOV          | DIC          |
|--------|--------------|--------------|--------------|--------------|--------------|--------------|--------------|--------------|--------------|--------------|--------------|--------------|
| 2      | 34,59        | <b>34,67</b> | <b>34,27</b> | <b>33,57</b> | <b>33,12</b> | <b>32,85</b> | 32,44        | 32,81        | 33,45        | <b>33,64</b> | <b>33,32</b> | 32,92        |
| 5      | 34,69        | 34,63        | 34,17        | 33,52        | 33,09        | 32,82        | 32,54        | 32,90        | 33,49        | 33,62        | 33,30        | 32,91        |
| 8      | <b>34,76</b> | 34,59        | 34,05        | 33,46        | 33,06        | 32,79        | 32,54        | 32,91        | 33,52        | 33,61        | 33,25        | 32,96        |
| 11     | <b>34,76</b> | 34,55        | 34,01        | 33,39        | 33,03        | 32,74        | 32,50        | 32,93        | 33,56        | 33,59        | 33,21        | 32,92        |
| 14     | 34,75        | 34,51        | 33,97        | 33,34        | 33,02        | 32,70        | 32,59        | 32,96        | 33,59        | 33,57        | 33,19        | 32,89        |
| 17     | 34,73        | 34,47        | 33,92        | 33,29        | 33,01        | 32,70        | 32,64        | 33,01        | 33,63        | 33,54        | 33,14        | 32,89        |
| 20     | 34,73        | 34,42        | 33,86        | 33,25        | 32,97        | 32,73        | <b>32,67</b> | 33,14        | 33,66        | 33,49        | 33,09        | 32,94        |
| 23     | 34,73        | 34,40        | 33,76        | 33,23        | 32,94        | 32,75        | <b>32,67</b> | 33,21        | 33,66        | 33,44        | 33,04        | 32,99        |
| 26     | 34,72        | 34,37        | 33,71        | 33,19        | 32,92        | 32,74        | 32,65        | 33,27        | 33,66        | 33,39        | 32,96        | 33,06        |
| 29     | 34,70        |              | 33,63        | 33,15        | 32,89        | 32,69        | 32,62        | <b>33,34</b> | <b>33,67</b> | 33,34        | 32,94        | <b>33,09</b> |
| Medie  | 34,72        | 34,51        | 33,94        | 33,34        | 33,01        | 32,75        | 32,59        | 33,05        | 33,59        | 33,52        | 33,14        | 32,96        |

## STAZIONE 15 - CASTELLO DI GODEGO

(F) Bacino: BACINO SCOLANTE IN LAGUNA DI VENEZIA (54,92 m s.m.)

| Giorno | GEN          | FEB          | MAR          | APR          | MAG  | GIU  | LUG  | AGO  | SET  | OTT  | NOV  | DIC  |
|--------|--------------|--------------|--------------|--------------|------|------|------|------|------|------|------|------|
| 2      | 37,87        | <b>38,14</b> | <b>37,66</b> | <b>36,90</b> | asc  | asc  | asc  | asc  | asc  | asc  | asc  | asc  |
| 5      | 37,94        | 38,11        | 37,59        | asc.         | asc. | asc. | asc. | asc. | asc. | asc. | asc. | asc. |
| 8      | 38,01        | 38,07        | 37,50        | asc.         | asc. | asc. | asc. | asc. | asc. | asc. | asc. | asc. |
| 11     | 38,07        | 38,04        | 37,42        | asc.         | asc. | asc. | asc. | asc. | asc. | asc. | asc. | asc. |
| 14     | 38,10        | 38,00        | 37,35        | asc.         | asc. | asc. | asc. | asc. | asc. | asc. | asc. | asc. |
| 17     | 38,19        | 37,93        | 37,27        | asc.         | asc. | asc. | asc. | asc. | asc. | asc. | asc. | asc. |
| 20     | 38,19        | 37,88        | 37,20        | asc.         | asc. | asc. | asc. | asc. | asc. | asc. | asc. | asc. |
| 23     | 38,19        | 37,81        | 37,11        | asc.         | asc. | asc. | asc. | asc. | asc. | asc. | asc. | asc. |
| 26     | <b>38,20</b> | 37,76        | 37,02        | asc.         | asc. | asc. | asc. | asc. | asc. | asc. | asc. | asc. |
| 29     | <b>38,20</b> |              | 36,96        | asc.         | asc. | asc. | asc. | asc. | asc. | asc. | asc. | asc. |
| Medie  | 38,10        | 37,97        | 37,31        | -            | -    | -    | -    | -    | -    | -    | -    | -    |

| STAZIONE 16 - CIMADOLMO       |                             |              |              |              |              |              |              |              |              |              |                  |              |
|-------------------------------|-----------------------------|--------------|--------------|--------------|--------------|--------------|--------------|--------------|--------------|--------------|------------------|--------------|
| (F)                           | Bacino: PIAVE               |              |              |              |              |              |              |              |              |              | (22,55 m s.l.m.) |              |
| Giorno                        | GEN                         | FEB          | MAR          | APR          | MAG          | GIU          | LUG          | AGO          | SET          | OTT          | NOV              | DIC          |
| 2                             | <b>18,68</b>                | 18,58        | 19,14        | <b>19,05</b> | <b>18,78</b> | 18,10        | <b>18,95</b> | 18,34        | 18,18        | <b>18,01</b> | 17,94            | 19,24        |
| 5                             | <b>18,68</b>                | 18,58        | 19,15        | 19,02        | 18,75        | 18,06        | 18,84        | 18,26        | 18,18        | 17,98        | 17,92            | 19,18        |
| 8                             | 18,66                       | 18,60        | 19,15        | 19,02        | 18,72        | 17,95        | 18,82        | 18,26        | <b>18,20</b> | 17,99        | 18,96            | 19,06        |
| 11                            | 18,66                       | 18,65        | <b>19,18</b> | 19,02        | 18,73        | 17,96        | 18,73        | 18,34        | <b>18,20</b> | 17,99        | 19,03            | 19,06        |
| 14                            | 18,65                       | 18,70        | 19,16        | 18,95        | 18,70        | 17,93        | 18,61        | 18,32        | 18,17        | 17,98        | 19,14            | 19,03        |
| 17                            | 18,64                       | 18,82        | 19,15        | 18,92        | 18,54        | 17,91        | 18,57        | 18,25        | 18,16        | 17,98        | <b>19,19</b>     | 19,38        |
| 20                            | 18,66                       | 18,94        | 19,16        | 18,88        | 18,62        | 18,02        | 18,73        | 18,25        | 18,16        | 17,97        | 19,05            | 19,74        |
| 23                            | 18,66                       | 18,98        | 19,16        | 18,83        | 18,45        | 18,10        | 18,65        | 17,99        | 18,14        | 17,95        | 19,05            | <b>20,03</b> |
| 26                            | 18,64                       | <b>19,14</b> | 19,15        | 18,78        | 18,33        | 18,11        | 18,57        | <b>18,54</b> | 18,07        | 17,95        | 19,04            | 19,55        |
| 29                            | 18,60                       |              | 19,06        | 18,83        | 18,24        | <b>19,05</b> | 18,54        | 18,35        | 18,04        | 17,95        | 19,07            | 19,45        |
| Medie                         | 18,65                       | 18,78        | 19,15        | 18,93        | 18,59        | 18,12        | 18,70        | 18,29        | 18,15        | 17,98        | 18,84            | 19,37        |
| STAZIONE 18 - CITTADELLA      |                             |              |              |              |              |              |              |              |              |              |                  |              |
| (F)                           | Bacino: BRENTA BACCHIGLIONE |              |              |              |              |              |              |              |              |              | (47,11 m s.l.m.) |              |
| Giorno                        | GEN                         | FEB          | MAR          | APR          | MAG          | GIU          | LUG          | AGO          | SET          | OTT          | NOV              | DIC          |
| 2                             | 41,65                       | <b>41,78</b> | <b>41,38</b> | <b>40,86</b> | <b>40,52</b> | <b>40,28</b> | <b>40,08</b> | 39,90        | 40,49        | <b>40,79</b> | 40,57            | 40,38        |
| 5                             | 41,81                       | 41,72        | 41,34        | 40,81        | 40,51        | 40,26        | 40,01        | 39,89        | 40,47        | <b>40,79</b> | 40,58            | 40,38        |
| 8                             | 42,08                       | 41,66        | 41,28        | 40,77        | 40,48        | 40,26        | 39,98        | 39,98        | 40,42        | <b>40,79</b> | <b>40,59</b>     | 40,38        |
| 11                            | <b>42,09</b>                | 41,61        | 41,22        | 40,72        | 40,42        | 40,20        | 39,85        | 40,09        | 40,58        | <b>40,79</b> | <b>40,59</b>     | 40,37        |
| 14                            | <b>42,09</b>                | 41,56        | 41,16        | 40,67        | 40,40        | 40,20        | 39,77        | 40,09        | 40,68        | <b>40,79</b> | 40,57            | 40,36        |
| 17                            | <b>42,09</b>                | 41,51        | 41,10        | 40,61        | 40,34        | 40,21        | 39,73        | 40,19        | 40,73        | 40,75        | 40,55            | 40,35        |
| 20                            | 42,03                       | 41,48        | 41,07        | 40,56        | 40,28        | 40,19        | 39,95        | 40,43        | 40,76        | 40,71        | 40,51            | 40,40        |
| 23                            | 41,98                       | 41,45        | 41,02        | 40,49        | 40,27        | 40,18        | 39,93        | <b>40,53</b> | 40,78        | 40,69        | 40,47            | 40,60        |
| 26                            | 41,92                       | 41,45        | 40,96        | 40,40        | 40,26        | 40,14        | 40,00        | 40,46        | 40,77        | 40,66        | 40,42            | 40,66        |
| 29                            | 41,86                       |              | 40,92        | 40,51        | 40,24        | 40,16        | 39,93        | 40,46        | <b>40,80</b> | 40,63        | 40,39            | <b>40,70</b> |
| Medie                         | 41,96                       | 41,58        | 41,15        | 40,64        | 40,37        | 40,21        | 39,92        | 40,20        | 40,65        | 40,74        | 40,52            | 40,46        |
| STAZIONE 20 - CROSARA DI NOVE |                             |              |              |              |              |              |              |              |              |              |                  |              |
| (F)                           | Bacino: BRENTA BACCHIGLIONE |              |              |              |              |              |              |              |              |              | (79,45 m s.l.m.) |              |
| Giorno                        | GEN                         | FEB          | MAR          | APR          | MAG          | GIU          | LUG          | AGO          | SET          | OTT          | NOV              | DIC          |
| 2                             | 69,69                       | <b>68,96</b> | <b>67,30</b> | <b>66,30</b> | 64,87        | 63,70        | 66,65        | 66,55        | 67,00        | 65,40        | 62,10            | 66,80        |
| 5                             | <b>69,76</b>                | 68,89        | 67,10        | 66,10        | 64,70        | 63,55        | 66,95        | 65,60        | 66,80        | <b>65,60</b> | 61,90            | 67,10        |
| 8                             | 69,56                       | 68,83        | 66,90        | 65,78        | 64,85        | 63,55        | 67,25        | 65,45        | 66,75        | 64,75        | 63,25            | 67,08        |
| 11                            | 69,48                       | 68,50        | 66,70        | 65,55        | <b>65,05</b> | 63,35        | 67,35        | 65,45        | 66,95        | 64,65        | 64,75            | 67,13        |
| 14                            | 69,39                       | 68,40        | 66,70        | 65,25        | 64,87        | 62,85        | 67,45        | 64,95        | <b>67,05</b> | 64,30        | 65,90            | 67,15        |
| 17                            | 69,18                       | 68,15        | 66,70        | 65,02        | 64,75        | 63,30        | 67,50        | 64,65        | <b>67,05</b> | 64,00        | 66,20            | 67,10        |
| 20                            | 69,15                       | 68,00        | 66,67        | 64,35        | 64,60        | 64,25        | <b>67,60</b> | 65,85        | 66,85        | 64,20        | 66,38            | 67,20        |
| 23                            | 69,09                       | 67,75        | 66,55        | 64,20        | 64,30        | 64,85        | 67,55        | 66,45        | 66,45        | 63,05        | 66,55            | 68,27        |
| 26                            | 69,06                       | 67,55        | 66,42        | 64,40        | 64,10        | 64,90        | 67,50        | 66,70        | 65,80        | 62,60        | 66,60            | 68,45        |
| 29                            | 69,01                       |              | 66,35        | 64,70        | 63,95        | <b>66,25</b> | 66,70        | <b>66,85</b> | 65,45        | 62,35        | <b>66,77</b>     | <b>68,52</b> |
| Medie                         | 69,34                       | 68,34        | 66,74        | 65,17        | 64,60        | 64,06        | 67,25        | 65,85        | 66,62        | 64,09        | 65,04            | 67,48        |
| STAZIONE 22 - DUEVILLE        |                             |              |              |              |              |              |              |              |              |              |                  |              |
| (F)                           | Bacino: BRENTA BACCHIGLIONE |              |              |              |              |              |              |              |              |              | (59,87 m s.l.m.) |              |
| Giorno                        | GEN                         | FEB          | MAR          | APR          | MAG          | GIU          | LUG          | AGO          | SET          | OTT          | NOV              | DIC          |
| 2                             | 55,56                       | <b>55,31</b> | <b>54,55</b> | <b>54,40</b> | 54,27        | <b>54,01</b> | 54,05        | <b>54,29</b> | <b>53,80</b> | <b>53,27</b> | 52,69            | 53,82        |
| 5                             | 55,67                       | 55,25        | 54,53        | 54,39        | <b>54,30</b> | 53,95        | 54,37        | 54,19        | 53,74        | 53,18        | 52,77            | 54,32        |
| 8                             | <b>55,81</b>                | 55,17        | 54,51        | 54,37        | <b>54,30</b> | 53,87        | 54,36        | 54,14        | 53,67        | 53,09        | 52,87            | 54,46        |
| 11                            | 55,77                       | 55,10        | 54,49        | 54,35        | 54,29        | 53,84        | 54,32        | 54,09        | 53,61        | 53,05        | 52,97            | 54,59        |
| 14                            | 55,70                       | 55,04        | 54,49        | 54,33        | 54,26        | 53,81        | 54,28        | 54,07        | 53,63        | 53,00        | 53,41            | 54,55        |
| 17                            | 55,59                       | 54,92        | 54,48        | 54,30        | 54,19        | 53,77        | 54,42        | 54,04        | 53,60        | 52,94        | 53,79            | 54,50        |
| 20                            | 55,50                       | 54,81        | 54,46        | 54,27        | 54,15        | 53,79        | <b>54,54</b> | 54,01        | 53,55        | 52,89        | 53,81            | 54,77        |
| 23                            | 55,47                       | 54,73        | 54,44        | 54,24        | 54,11        | 53,81        | 54,47        | 53,99        | 53,49        | 52,84        | <b>53,82</b>     | <b>55,11</b> |
| 26                            | 55,42                       | 54,66        | 54,42        | 54,19        | 54,07        | 53,83        | 54,41        | 53,97        | 53,41        | 52,79        | 53,78            | 54,97        |
| 29                            | 55,37                       |              | 54,41        | 54,25        | 54,03        | 53,97        | 54,37        | 53,92        | 53,33        | 52,74        | 53,75            | 54,74        |
| Medie                         | 55,59                       | 55,00        | 54,48        | 54,31        | 54,20        | 53,87        | 54,36        | 54,07        | 53,58        | 52,98        | 53,37            | 54,58        |

| STAZIONE 23 - ERACLEA                                   |              |              |              |              |              |              |              |              |              |              |              |              |
|---|--------------|--------------|--------------|--------------|--------------|--------------|--------------|--------------|--------------|--------------|--------------|--------------|
| (F) Bacino: PIANURA TRA PIAVE E LIVENZA (1,35 m s.l.m.) |              |              |              |              |              |              |              |              |              |              |              |              |
| Giorno  | GEN          | FEB          | MAR          | APR          | MAG          | GIU          | LUG          | AGO          | SET          | OTT          | NOV          | DIC          |
| 2   | >>           | >>           | >>           | >>           | >>           | <b>-2,50</b> | <b>-2,70</b> | <b>-3,04</b> | <b>-3,31</b> | -3,59        | -3,55        | -2,48        |
| 5   | >>           | >>           | >>           | >>           | >>           | -2,53        | -2,73        | -3,08        | -3,34        | -3,59        | -3,56        | -2,30        |
| 8   | >>           | >>           | >>           | >>           | >>           | -2,51        | -2,77        | -3,07        | -3,36        | -3,54        | -3,42        | -2,44        |
| 11  | >>           | >>           | >>           | >>           | >>           | -2,54        | -2,79        | -3,10        | -3,41        | -3,53        | -3,24        | -2,46        |
| 14  | >>           | >>           | >>           | >>           | >>           | -2,60        | -2,82        | -3,16        | -3,46        | <b>-3,51</b> | -3,18        | -2,51        |
| 17  | >>           | >>           | >>           | >>           | >>           | -2,61        | -2,89        | -3,18        | -3,47        | -3,53        | -3,17        | -2,55        |
| 20  | >>           | >>           | >>           | >>           | >>           | -2,60        | -2,86        | -3,20        | -3,49        | -3,54        | -3,17        | -2,29        |
| 23  | >>           | >>           | >>           | >>           | >>           | -2,63        | -2,88        | -3,24        | -3,51        | -3,52        | -3,16        | -1,96        |
| 26  | >>           | >>           | >>           | >>           | >>           | -2,65        | -2,94        | -3,26        | -3,55        | -3,53        | -3,15        | -1,85        |
| 29  | >>           | >>           | >>           | >>           | >>           | -2,63        | -2,98        | -3,30        | -3,56        | -3,54        | <b>-3,14</b> | <b>-1,83</b> |
| Medie   | -            | -            | -            | -            | -            | -2,58        | -2,84        | -3,16        | -3,45        | -3,54        | -3,27        | -2,27        |
| STAZIONE 24 - GAIANIGO                                  |              |              |              |              |              |              |              |              |              |              |              |              |
| (F) Bacino: BRENTA BACCHIGLIONE (33,14 m s.l.m.)        |              |              |              |              |              |              |              |              |              |              |              |              |
| Giorno  | GEN          | FEB          | MAR          | APR          | MAG          | GIU          | LUG          | AGO          | SET          | OTT          | NOV          | DIC          |
| 2   | 32,70        | <b>32,66</b> | <b>32,30</b> | 32,08        | 32,20        | 32,20        | 32,22        | <b>32,24</b> | 32,08        | <b>32,04</b> | 32,02        | 32,60        |
| 5   | 32,72        | 32,62        | 32,26        | 32,06        | 32,20        | 32,13        | 32,16        | 32,22        | <b>32,10</b> | 32,02        | 32,04        | 32,58        |
| 8   | 32,68        | 32,58        | 32,24        | 32,00        | <b>32,22</b> | 32,16        | 32,10        | 32,20        | 32,08        | 32,00        | 32,16        | 32,56        |
| 11  | 32,68        | 32,54        | 32,22        | 32,04        | 32,20        | 32,18        | 32,08        | 32,20        | 32,06        | 32,00        | 32,34        | 32,64        |
| 14  | 32,70        | 32,50        | 32,20        | 32,02        | 32,18        | 32,16        | 32,04        | 32,22        | 32,06        | 32,02        | 32,40        | 32,66        |
| 17  | 32,72        | 32,44        | 32,18        | 32,02        | 32,16        | 32,20        | 32,16        | 32,18        | 32,04        | <b>32,04</b> | 32,54        | 32,74        |
| 20  | <b>32,76</b> | 32,40        | 32,16        | 32,06        | 32,16        | 32,22        | <b>32,44</b> | 32,14        | 32,04        | <b>32,04</b> | 32,54        | <b>32,84</b> |
| 23  | 32,74        | 32,38        | 32,14        | 32,10        | 32,14        | 32,22        | 32,42        | 32,12        | 32,02        | 32,02        | 32,52        | 32,76        |
| 26  | 32,68        | 32,34        | 32,10        | 32,16        | 32,14        | 32,24        | 32,34        | 32,08        | 32,00        | 32,00        | 32,50        | 32,72        |
| 29  | 32,70        | 32,30        | 32,08        | <b>32,18</b> | 32,12        | <b>32,26</b> | 32,28        | 32,06        | 32,02        | 32,00        | <b>32,64</b> | 32,64        |
| Medie   | 32,71        | 32,48        | 32,19        | 32,07        | 32,17        | 32,20        | 32,22        | 32,17        | 32,05        | 32,02        | 32,37        | 32,67        |
| STAZIONE 25 - GAZZO                                     |              |              |              |              |              |              |              |              |              |              |              |              |
| (Fr) Bacino: BRENTA BACCHIGLIONE (35,74 m s.l.m.)       |              |              |              |              |              |              |              |              |              |              |              |              |
| Giorno  | GEN          | FEB          | MAR          | APR          | MAG          | GIU          | LUG          | AGO          | SET          | OTT          | NOV          | DIC          |
| 2   | <b>35,00</b> | <b>34,24</b> | asc.         | 34,56        | 34,36        | 34,64        | 34,44        | 34,59        | 34,13        | <b>34,13</b> | 33,93        | 34,20        |
| 5   | 34,72        | 34,18        | asc.         | 34,29        | 34,33        | 34,46        | 34,37        | 34,38        | 34,12        | 34,06        | 33,99        | 34,20        |
| 8   | 34,62        | 34,18        | asc.         | 34,22        | 34,34        | 34,34        | 34,34        | 34,19        | 34,12        | 34,06        | 34,06        | 34,17        |
| 11  | 34,58        | 34,07        | asc.         | 34,17        | 34,34        | 34,32        | 34,26        | ?            | 34,06        | 34,04        | 34,17        | 34,19        |
| 14  | 34,48        | 33,99        | asc.         | <b>35,21</b> | 34,31        | <b>35,18</b> | <b>35,10</b> | ?            | <b>34,99</b> | 34,08        | <b>34,18</b> | 34,99        |
| 17  | 34,39        | 34,01        | asc.         | 34,62        | <b>34,78</b> | 34,96        | 34,78        | <b>34,73</b> | 34,79        | <b>34,13</b> | 34,15        | 34,94        |
| 20  | 34,94        | 33,94        | asc.         | 34,17        | 34,62        | 34,72        | 34,50        | 34,37        | 34,62        | 34,06        | 34,13        | 34,99        |
| 23  | 34,46        | 33,94        | asc.         | 34,42        | 34,44        | 34,38        | 34,28        | 34,23        | 34,33        | 34,06        | 34,09        | 34,88        |
| 26  | 34,32        | asc.         | <b>35,11</b> | 34,42        | 34,46        | 35,11        | 34,24        | 34,19        | 34,28        | 33,94        | 34,16        | <b>35,00</b> |
| 29  | 34,26        |              | 34,80        | 34,36        | 34,43        | 34,78        | 34,89        | 34,19        | 34,28        | 33,94        | <b>34,18</b> | 34,54        |
| Medie   | 34,58        | 34,07        | 34,96        | 34,44        | 34,44        | 34,69        | 34,52        | 34,36        | 34,37        | 34,05        | 34,10        | 34,61        |
| STAZIONE 26 - ISTRANA                                   |              |              |              |              |              |              |              |              |              |              |              |              |
| (F) Bacino: SILE (38,20 m s.l.m.)                       |              |              |              |              |              |              |              |              |              |              |              |              |
| Giorno  | GEN          | FEB          | MAR          | APR          | MAG          | GIU          | LUG          | AGO          | SET          | OTT          | NOV          | DIC          |
| 2   | 23,17        | asc.         | asc.         | asc.         | asc.         | asc.         | asc.         | asc.         | 23,49        | asc.         | asc.         | asc.         |
| 5   | 23,20        | asc.         | asc.         | asc.         | asc.         | asc.         | asc.         | asc.         | <b>23,52</b> | asc.         | asc.         | asc.         |
| 8   | 23,24        | asc.         | asc.         | asc.         | asc.         | asc.         | asc.         | asc.         | 23,47        | asc.         | asc.         | asc.         |
| 11  | 23,28        | asc.         | asc.         | asc.         | asc.         | asc.         | asc.         | 23,15        | 23,42        | asc.         | asc.         | asc.         |
| 14  | <b>23,33</b> | asc.         | asc.         | asc.         | asc.         | asc.         | asc.         | 23,20        | 23,36        | asc.         | asc.         | asc.         |
| 17  | 23,30        | asc.         | asc.         | asc.         | asc.         | asc.         | asc.         | 23,26        | 23,32        | asc.         | asc.         | asc.         |
| 20  | 23,24        | asc.         | asc.         | asc.         | asc.         | asc.         | asc.         | 23,30        | 23,29        | asc.         | asc.         | asc.         |
| 23  | 23,20        | asc.         | asc.         | asc.         | asc.         | asc.         | asc.         | 23,35        | 23,22        | asc.         | asc.         | asc.         |
| 26  | 23,15        | asc.         | asc.         | asc.         | asc.         | asc.         | asc.         | 23,40        | asc.         | asc.         | asc.         | asc.         |
| 29  | asc          |              | asc.         | asc.         | asc.         | asc.         | asc.         | <b>23,46</b> | asc          | asc.         | asc.         | asc.         |
| Medie   | 23,23        | -            | -            | -            | -            | -            | -            | 23,30        | 23,39        | -            | -            | -            |

| STAZIONE 27 - LIDO (VENEZIA)                                     |              |              |              |              |              |              |              |              |              |              |              |              |
|--|--------------|--------------|--------------|--------------|--------------|--------------|--------------|--------------|--------------|--------------|--------------|--------------|
| (F) Bacino: BACINO SCOLANTE IN LAGUNA DI VENEZIA (6,37 m s.l.m.) |              |              |              |              |              |              |              |              |              |              |              |              |
| Giorno   | GEN          | FEB          | MAR          | APR          | MAG          | GIU          | LUG          | AGO          | SET          | OTT          | NOV          | DIC          |
| 2  | 1,61         | <b>1,55</b>  | <b>1,39</b>  | <b>1,27</b>  | 1,27         | <b>1,25</b>  | 1,18         | 1,25         | <b>1,14</b>  | 1,06         | 1,02         | 1,12         |
| 5  | 1,65         | 1,51         | <b>1,39</b>  | <b>1,27</b>  | 1,27         | <b>1,25</b>  | 1,18         | 1,26         | 1,12         | 1,05         | 1,02         | 1,14         |
| 8  | 1,67         | 1,49         | 1,38         | 1,26         | 1,27         | 1,24         | 1,17         | 1,27         | 1,11         | 1,03         | 1,07         | 1,18         |
| 11   | <b>1,68</b>  | 1,47         | 1,37         | 1,25         | 1,29         | 1,23         | 1,17         | 1,26         | 1,10         | <b>1,07</b>  | 1,10         | 1,21         |
| 14   | <b>1,68</b>  | 1,45         | 1,35         | 1,23         | <b>1,30</b>  | 1,22         | 1,19         | 1,28         | 1,10         | ?            | 1,13         | 1,23         |
| 17   | 1,66         | 1,41         | 1,33         | 1,22         | 1,29         | 1,21         | 1,22         | <b>1,31</b>  | 1,09         | 1,01         | <b>1,15</b>  | 1,23         |
| 20   | 1,62         | 1,42         | 1,32         | 1,21         | 1,27         | 1,20         | <b>1,24</b>  | 1,27         | 1,07         | 1,00         | 1,14         | 1,23         |
| 23   | 1,60         | 1,42         | 1,30         | 1,21         | 1,27         | 1,20         | <b>1,24</b>  | 1,23         | 1,07         | 1,01         | 1,12         | 1,25         |
| 26   | 1,58         | 1,41         | 1,29         | 1,20         | 1,27         | 1,20         | <b>1,24</b>  | 1,19         | 1,07         | 1,02         | 1,11         | <b>1,26</b>  |
| 29   | 1,55         |              | 1,27         | 1,23         | 1,27         | 1,19         | 1,23         | 1,16         | 1,06         | 1,03         | 1,10         | <b>1,26</b>  |
| Medie  | 1,63         | 1,46         | 1,34         | 1,24         | 1,28         | 1,22         | 1,21         | 1,25         | 1,09         | 1,03         | 1,10         | 1,21         |
| STAZIONE 28 - MARENO DI PIAVE                                    |              |              |              |              |              |              |              |              |              |              |              |              |
| (F) Bacino: LIVENZA (36,15 m s.l.m.)                             |              |              |              |              |              |              |              |              |              |              |              |              |
| Giorno   | GEN          | FEB          | MAR          | APR          | MAG          | GIU          | LUG          | AGO          | SET          | OTT          | NOV          | DIC          |
| 2  | 31,49        | <b>31,11</b> | <b>30,27</b> | <b>29,60</b> | <b>29,04</b> | 28,97        | 29,32        | 30,18        | <b>30,45</b> | <b>30,16</b> | 29,23        | 29,32        |
| 5  | <b>31,85</b> | 31,00        | 30,20        | 29,52        | 29,02        | 28,99        | 29,42        | 30,25        | 30,41        | 30,08        | 29,17        | 29,54        |
| 8  | 31,73        | 30,88        | 30,13        | 29,43        | 29,00        | 29,03        | 29,54        | 30,29        | 30,40        | 30,01        | 29,14        | 29,63        |
| 11   | 31,65        | 30,80        | 30,07        | 29,36        | 28,99        | 29,07        | 29,65        | 30,35        | 30,41        | 29,93        | 29,10        | 29,64        |
| 14   | 31,58        | 30,72        | 30,02        | 29,30        | 28,99        | 29,09        | 29,70        | 30,38        | 30,42        | 29,82        | 29,15        | 29,67        |
| 17   | >>           | 30,64        | 29,96        | 29,23        | 29,00        | 29,10        | 29,80        | 30,40        | 30,40        | 29,67        | 29,15        | 29,68        |
| 20   | >>           | 30,53        | 29,88        | 29,16        | 29,00        | 29,12        | 29,91        | 30,43        | 30,36        | 29,59        | 29,17        | 30,01        |
| 23   | 31,36        | 30,46        | 29,81        | 29,13        | 29,01        | 29,15        | 29,98        | <b>30,44</b> | 30,30        | 29,49        | 29,19        | 30,65        |
| 26   | 31,30        | 30,39        | 29,75        | 29,10        | 28,99        | 29,18        | 30,06        | <b>30,44</b> | 30,26        | 29,41        | 29,21        | 30,62        |
| 29   | 31,21        |              | 29,68        | 29,10        | 28,99        | <b>29,26</b> | <b>30,10</b> | <b>30,44</b> | 30,21        | 29,33        | <b>29,26</b> | <b>30,66</b> |
| Medie  | 31,52        | 30,73        | 29,98        | 29,29        | 29,00        | 29,10        | 29,75        | 30,36        | 30,36        | 29,75        | 29,18        | 29,94        |
| STAZIONE 29 - MARSANGO   |              |              |              |              |              |              |              |              |              |              |              |              |
| (F) Bacino: BRENTA BACCHIGLIONE (25,34 m s.l.m.)                 |              |              |              |              |              |              |              |              |              |              |              |              |
| Giorno   | GEN          | FEB          | MAR          | APR          | MAG          | GIU          | LUG          | AGO          | SET          | OTT          | NOV          | DIC          |
| 2  | <b>23,63</b> | <b>22,98</b> | <b>22,77</b> | 22,65        | 22,75        | <b>23,02</b> | 22,55        | 22,75        | 22,64        | 22,24        | [22,11]      | 22,54        |
| 5  | 23,37        | 22,94        | 22,75        | 22,74        | 22,71        | 22,65        | 22,54        | <b>22,79</b> | <b>22,65</b> | 22,23        | [22,10]      | 22,74        |
| 8  | 23,20        | 22,92        | 22,70        | 22,83        | 22,79        | 22,64        | 22,53        | 22,59        | 22,50        | <b>22,29</b> | 22,24        | 22,65        |
| 11   | 23,14        | 22,91        | 22,72        | 22,68        | 22,75        | 22,63        | 22,55        | 22,65        | 22,57        | 22,24        | 22,31        | 22,56        |
| 14   | 23,09        | 22,88        | 22,71        | 22,64        | 22,69        | 22,69        | 22,61        | 22,64        | 22,48        | 22,19        | <b>22,39</b> | 22,54        |
| 17   | 23,04        | 22,84        | 22,69        | 22,71        | 22,64        | 22,74        | 22,59        | 22,75        | 22,44        | [22,18]      | 22,36        | 22,53        |
| 20   | 23,03        | 22,85        | 22,73        | 22,84        | 22,65        | 22,71        | <b>22,73</b> | 22,65        | 22,40        | 22,04        | 22,35        | <b>23,44</b> |
| 23   | 23,08        | 22,84        | 22,65        | 22,74        | 22,75        | 22,61        | 22,65        | 22,65        | 22,35        | 22,15        | 22,32        | 23,04        |
| 26   | 23,05        | 22,83        | 22,64        | 22,83        | <b>22,92</b> | 22,57        | 22,61        | 22,59        | 22,34        | 22,04        | 22,27        | 23,14        |
| 29   | 23,01        |              | 22,69        | <b>23,03</b> | 22,84        | 22,65        | 22,71        | 22,64        | 22,31        | 22,14        | 22,31        | 23,04        |
| Medie  | 23,16        | 22,89        | 22,71        | 22,77        | 22,75        | 22,69        | 22,61        | 22,67        | 22,47        | 22,17        | 22,28        | 22,82        |
| STAZIONE 30 - MASERADA   |              |              |              |              |              |              |              |              |              |              |              |              |
| (F) Bacino: PIAVE (29,17 m s.l.m.)                               |              |              |              |              |              |              |              |              |              |              |              |              |
| Giorno   | GEN          | FEB          | MAR          | APR          | MAG          | GIU          | LUG          | AGO          | SET          | OTT          | NOV          | DIC          |
| 2  | 26,37        | <b>25,97</b> | asc.         | asc.         | asc.         | asc.         | asc.         | asc.         | asc.         | asc.         | asc.         | asc.         |
| 5  | <b>26,52</b> | 25,90        | asc.         | asc.         | asc.         | asc.         | asc.         | asc.         | asc.         | asc.         | asc.         | asc.         |
| 8  | 26,49        | 25,81        | asc.         | asc.         | asc.         | asc.         | asc.         | asc.         | asc.         | asc.         | asc.         | 25,57        |
| 11   | 26,39        | 25,77        | asc.         | asc.         | asc.         | asc.         | asc.         | asc.         | asc.         | asc.         | asc.         | 25,55        |
| 14   | 26,32        | 25,70        | asc.         | asc.         | asc.         | asc.         | asc.         | asc.         | asc.         | asc.         | asc.         | 25,52        |
| 17   | 26,25        | 25,67        | asc.         | asc.         | asc.         | asc.         | asc.         | asc.         | asc.         | asc.         | asc.         | 25,54        |
| 20   | 26,21        | 25,63        | asc.         | asc.         | asc.         | asc.         | asc.         | asc.         | asc.         | asc.         | asc.         | 25,54        |
| 23   | 26,15        | 25,60        | asc.         | asc.         | asc.         | asc.         | asc.         | asc.         | asc.         | asc.         | asc.         | 25,97        |
| 26   | 26,09        | 25,57        | asc.         | asc.         | asc.         | asc.         | asc.         | asc.         | asc.         | asc.         | asc.         | <b>26,05</b> |
| 29   | 26,05        | 25,53        | asc.         | asc.         | asc.         | asc.         | asc.         | asc.         | asc.         | asc.         | asc.         | 26,02        |
| Medie  | 26,28        | 25,72        | -            | -            | -            | -            | -            | -            | -            | -            | -            | 25,72        |

## STAZIONE 32 - MONASTIER

(F) Bacino: BACINO SCOLANTE IN LAGUNA DI VENEZIA (5,71 m s.l.m.)

| Giorno | GEN         | FEB         | MAR         | APR         | MAG         | GIU         | LUG         | AGO         | SET         | OTT         | NOV         | DIC         |
|--------|-------------|-------------|-------------|-------------|-------------|-------------|-------------|-------------|-------------|-------------|-------------|-------------|
| 2      | 5,02        | <b>4,33</b> | <b>4,01</b> | <b>3,84</b> | 3,89        | <b>3,77</b> | <b>3,48</b> | 2,60        | 3,11        | <b>2,91</b> | <i>2,81</i> | 4,27        |
| 5      | <b>5,31</b> | 4,26        | 3,98        | 3,81        | 3,91        | 3,74        | 3,42        | <b>2,64</b> | <i>3,07</i> | 2,89        | <i>2,81</i> | 4,82        |
| 8      | 5,00        | 4,20        | 3,96        | 3,77        | 3,95        | 3,71        | 3,37        | 2,29        | 3,42        | 2,88        | 2,87        | 4,61        |
| 11     | 4,81        | 4,17        | 3,94        | 3,76        | 4,00        | 3,65        | 3,32        | <i>2,05</i> | <b>3,66</b> | 2,89        | 3,07        | 4,38        |
| 14     | 4,64        | 4,16        | 3,93        | 3,75        | <b>4,03</b> | 3,61        | 3,27        | 2,07        | 3,64        | 2,90        | 3,20        | 4,27        |
| 17     | 4,51        | 4,10        | 3,91        | 3,74        | 4,01        | 3,59        | 3,22        | 2,10        | 3,61        | 2,87        | 3,30        | <i>4,17</i> |
| 20     | <i>4,40</i> | 4,08        | 3,92        | 3,73        | 3,98        | 3,57        | 3,28        | 2,10        | 3,61        | 2,87        | 3,40        | 4,79        |
| 23     | 4,71        | <i>4,05</i> | 3,87        | 3,71        | 3,93        | 3,55        | 3,25        | 2,17        | 3,54        | 2,86        | 3,45        | <b>5,09</b> |
| 26     | 4,61        | <i>4,05</i> | 3,86        | 3,68        | 3,86        | <i>3,51</i> | 3,23        | 2,23        | 3,48        | 2,84        | <b>3,46</b> | 4,77        |
| 29     | 4,49        |             | 3,85        | 3,81        | <i>3,81</i> | <i>3,51</i> | <i>3,17</i> | 2,28        | 3,43        | 2,83        | <b>3,46</b> | 4,76        |
| Medie  | 4,75        | 4,16        | 3,92        | 3,76        | 3,94        | 3,62        | 3,30        | 2,25        | 3,46        | 2,87        | 3,18        | 4,59        |

## STAZIONE 33 - MONTICELLO CONTE OTTO

(F) Bacino: BRENTA BACCHIGLIONE (40,64 m s.l.m.)

| Giorno | GEN          | FEB          | MAR          | APR          | MAG          | GIU          | LUG          | AGO          | SET          | OTT          | NOV          | DIC          |
|--------|--------------|--------------|--------------|--------------|--------------|--------------|--------------|--------------|--------------|--------------|--------------|--------------|
| 2      | 40,33        | <b>39,95</b> | 39,61        | 39,46        | 39,38        | 39,26        | 39,24        | <b>39,27</b> | <b>39,08</b> | 38,92        | <i>38,90</i> | 39,52        |
| 5      | <b>40,37</b> | 39,90        | 39,60        | <b>39,53</b> | 39,35        | 39,29        | 39,22        | 39,20        | 39,05        | 38,88        | 38,91        | 40,15        |
| 8      | 40,33        | 39,89        | 39,55        | 39,52        | <b>39,40</b> | 39,25        | 39,15        | 39,15        | 39,06        | 38,89        | 39,16        | 40,02        |
| 11     | 40,20        | 39,85        | <b>39,66</b> | 39,48        | 39,34        | 39,24        | 39,11        | 39,10        | 39,01        | 38,92        | 39,38        | 39,80        |
| 14     | 40,12        | 39,83        | 39,64        | 39,47        | 39,33        | <i>39,19</i> | <i>39,08</i> | 39,05        | 39,03        | <b>38,95</b> | 39,60        | 39,68        |
| 17     | 40,06        | 39,78        | 39,64        | 39,43        | 39,30        | 39,21        | 39,23        | <i>39,02</i> | 39,01        | 38,89        | 39,61        | 39,61        |
| 20     | 40,10        | 39,75        | 39,62        | 39,37        | 39,26        | 39,25        | <b>39,57</b> | 39,04        | 38,96        | 38,88        | <b>39,67</b> | <b>40,32</b> |
| 23     | 40,17        | 39,74        | 39,55        | 39,36        | 39,23        | 39,22        | 39,52        | 39,04        | <i>38,93</i> | 38,88        | 39,53        | 40,27        |
| 26     | 40,10        | <i>39,69</i> | 39,53        | 39,33        | 39,23        | 39,22        | 39,44        | 39,08        | 38,94        | 38,86        | 39,35        | 40,20        |
| 29     | <i>40,04</i> |              | <i>39,48</i> | 39,37        | <i>39,22</i> | <b>39,43</b> | 39,35        | 39,14        | 38,95        | 38,86        | 39,32        | 40,15        |
| Medie  | 40,18        | 39,82        | 39,59        | 39,43        | 39,30        | 39,26        | 39,29        | 39,11        | 39,00        | 38,89        | 39,34        | 39,97        |

## STAZIONE 36 - MUSANO

(F) Bacino: SILE (49,25 m s.l.m.)

| Giorno | GEN          | FEB          | MAR          | APR          | MAG          | GIU          | LUG          | AGO | SET | OTT | NOV | DIC |
|--------|--------------|--------------|--------------|--------------|--------------|--------------|--------------|-----|-----|-----|-----|-----|
| 2      | >>           | <b>24,11</b> | <b>23,12</b> | 22,57        | 22,72        | 22,81        | 22,81        | >>  | >>  | >>  | >>  | >>  |
| 5      | >>           | 23,97        | 23,06        | 22,60        | 22,77        | 22,78        | 22,59        | >>  | >>  | >>  | >>  | >>  |
| 8      | >>           | 23,91        | 22,98        | 22,63        | 22,78        | 22,76        | 22,52        | >>  | >>  | >>  | >>  | >>  |
| 11     | >>           | 23,86        | 22,87        | 22,75        | 22,80        | 22,80        | <i>22,41</i> | >>  | >>  | >>  | >>  | >>  |
| 14     | >>           | 23,57        | 22,76        | 22,71        | 22,81        | <b>22,82</b> | ?            | >>  | >>  | >>  | >>  | >>  |
| 17     | <b>24,57</b> | ?            | 22,63        | 22,73        | 22,77        | 22,77        | ?            | >>  | >>  | >>  | >>  | >>  |
| 20     | 24,53        | 23,41        | 22,63        | 22,75        | 22,77        | 22,76        | ?            | >>  | >>  | >>  | >>  | >>  |
| 23     | 24,39        | 23,36        | 22,61        | 22,78        | 22,79        | 22,72        | <b>23,88</b> | >>  | >>  | >>  | >>  | >>  |
| 26     | 24,32        | 23,32        | 22,60        | <b>22,80</b> | 22,81        | 22,78        | 23,77        | >>  | >>  | >>  | >>  | >>  |
| 29     | <i>24,25</i> |              | 22,58        | 22,76        | <b>22,83</b> | 22,76        | 23,72        | >>  | >>  | >>  | >>  | >>  |
| Medie  | -            | 23,69        | 22,78        | 22,71        | 22,79        | 22,78        | 23,10        | -   | -   | -   | -   | -   |

## STAZIONE 38 - CAMISANO

(F) Bacino: BRENTA BACCHIGLIONE (27,97 m s.l.m.)

| Giorno | GEN          | FEB          | MAR          | APR          | MAG          | GIU          | LUG          | AGO          | SET          | OTT          | NOV          | DIC          |
|--------|--------------|--------------|--------------|--------------|--------------|--------------|--------------|--------------|--------------|--------------|--------------|--------------|
| 2      | 28,25        | <b>28,02</b> | <b>27,58</b> | <b>27,30</b> | <b>27,39</b> | <b>27,77</b> | 27,38        | 27,42        | 27,24        | <b>27,14</b> | 26,99        | 27,33        |
| 5      | 28,32        | 27,94        | 27,49        | 27,27        | 27,37        | 27,47        | 27,29        | 27,40        | 27,21        | 27,10        | 26,99        | 27,47        |
| 8      | <b>28,39</b> | 27,96        | 27,49        | 27,26        | 27,34        | 27,47        | 27,20        | 27,44        | 27,19        | 27,09        | 26,98        | 27,87        |
| 11     | 28,32        | 27,94        | 27,47        | 27,24        | 27,32        | 27,52        | 27,34        | <b>27,47</b> | 27,19        | 27,08        | 27,19        | 27,75        |
| 14     | 28,30        | 27,83        | 27,43        | 27,23        | 27,29        | 27,48        | 27,39        | 27,38        | 27,27        | 27,08        | <b>27,31</b> | 27,67        |
| 17     | 28,03        | 27,72        | 27,42        | 27,22        | 27,25        | 27,37        | 27,49        | 27,36        | <b>27,30</b> | 27,06        | 27,29        | 27,66        |
| 20     | 27,99        | 27,69        | 27,40        | 27,20        | 27,32        | 27,38        | 27,49        | 27,35        | 27,26        | 27,04        | 27,27        | <b>28,95</b> |
| 23     | 28,13        | 27,63        | 27,37        | 27,19        | 27,17        | 27,35        | 27,58        | 27,29        | 27,21        | 27,04        | 27,26        | 28,30        |
| 26     | 28,06        | <i>27,61</i> | 27,35        | <i>27,17</i> | 27,15        | 27,35        | <b>27,69</b> | 27,25        | 27,19        | 27,03        | 27,24        | 28,16        |
| 29     | 27,99        |              | 27,33        | 27,26        | <i>27,13</i> | 27,48        | 27,46        | <i>27,18</i> | <i>27,17</i> | <i>27,02</i> | 27,19        | 28,25        |
| Medie  | 28,18        | 27,82        | 27,43        | 27,23        | 27,27        | 27,46        | 27,43        | 27,35        | 27,22        | 27,07        | 27,17        | 27,94        |

## STAZIONE 39 - PORTOBUFFOLE'

(F) Bacino: LIVENZA (9,97 m s.m.)

| Giorno | GEN         | FEB         | MAR         | APR         | MAG         | GIU         | LUG         | AGO         | SET         | OTT         | NOV         | DIC         |
|--------|-------------|-------------|-------------|-------------|-------------|-------------|-------------|-------------|-------------|-------------|-------------|-------------|
| 2      | 8,92        | <b>7,25</b> | <b>6,43</b> | 5,73        | <b>7,02</b> | 5,72        | 7,35        | 6,49        | <b>6,12</b> | 5,54        | 4,94        | 8,37        |
| 5      | <b>8,97</b> | 7,20        | 6,31        | 5,85        | 6,47        | 5,69        | 7,14        | 6,14        | 5,92        | 5,40        | 4,85        | 8,85        |
| 8      | 8,89        | 7,03        | 6,25        | 5,77        | 6,91        | 5,62        | 7,02        | 5,99        | 5,79        | 5,54        | 7,42        | 8,02        |
| 11     | 8,72        | 6,92        | 6,21        | 5,63        | 6,82        | 5,58        | 6,77        | 5,92        | 5,75        | 5,57        | 7,70        | 7,66        |
| 14     | 8,64        | 6,79        | 6,16        | 5,55        | 6,79        | 5,55        | 6,69        | 5,85        | 5,87        | 5,64        | <b>8,19</b> | 7,01        |
| 17     | 8,10        | 6,73        | 6,13        | 5,50        | 6,59        | 6,60        | 6,73        | 7,00        | 6,10        | <b>5,67</b> | 7,77        | 6,69        |
| 20     | 7,54        | 6,69        | 6,11        | 5,44        | 6,52        | 7,11        | 7,52        | 6,82        | 6,03        | 5,50        | 7,50        | <b>8,89</b> |
| 23     | 7,49        | 6,62        | 6,05        | 5,38        | 6,29        | 6,89        | <b>7,54</b> | 6,75        | 5,90        | 5,45        | 7,02        | 8,27        |
| 26     | 7,38        | 6,59        | 5,95        | 5,32        | 6,12        | 6,74        | 7,13        | 6,49        | 5,85        | 5,23        | 6,69        | 7,61        |
| 29     | 7,34        |             | 5,79        | <b>7,49</b> | 6,04        | <b>7,42</b> | 6,57        | <b>7,32</b> | 5,67        | 5,10        | 7,74        | 8,39        |
| Medie  | 8,20        | 6,87        | 6,14        | 5,77        | 6,56        | 6,29        | 7,05        | 6,48        | 5,90        | 5,46        | 6,98        | 7,98        |

## STAZIONE 43 - POZZOLEONE

(F) Bacino: BRENTA BACCHIGLIONE (55,50 m s.m.)

| Giorno | GEN          | FEB          | MAR          | APR          | MAG          | GIU          | LUG | AGO | SET | OTT | NOV | DIC |
|--------|--------------|--------------|--------------|--------------|--------------|--------------|-----|-----|-----|-----|-----|-----|
| 2      | 51,45        | <b>51,05</b> | <b>50,80</b> | 50,70        | 51,25        | 51,10        | >>  | >>  | >>  | >>  | >>  | >>  |
| 5      | <b>51,70</b> | 51,00        | 50,76        | 50,83        | <b>51,48</b> | <b>51,13</b> | >>  | >>  | >>  | >>  | >>  | >>  |
| 8      | 51,55        | 50,95        | 50,75        | 50,98        | 51,42        | 50,95        | >>  | >>  | >>  | >>  | >>  | >>  |
| 11     | 51,35        | 50,90        | 50,70        | 51,30        | 51,00        | 51,03        | >>  | >>  | >>  | >>  | >>  | >>  |
| 14     | 51,30        | 50,86        | 50,70        | 51,30        | 50,95        | 50,95        | >>  | >>  | >>  | >>  | >>  | >>  |
| 17     | 51,20        | 50,85        | 50,65        | 51,35        | 51,08        | 50,90        | >>  | >>  | >>  | >>  | >>  | >>  |
| 20     | 51,15        | 50,85        | 50,60        | 51,40        | 51,10        | 50,85        | >>  | >>  | >>  | >>  | >>  | >>  |
| 23     | 51,02        | 50,83        | 50,60        | <b>51,45</b> | 51,00        | 50,90        | >>  | >>  | >>  | >>  | >>  | >>  |
| 26     | 51,10        | 50,80        | 50,57        | 51,40        | 51,05        | 50,90        | >>  | >>  | >>  | >>  | >>  | >>  |
| 29     | 51,05        | 50,80        | 50,55        | <b>51,45</b> | 51,10        | 50,92        | >>  | >>  | >>  | >>  | >>  | >>  |
| Medie  | 51,29        | 50,89        | 50,67        | 51,22        | 51,14        | 50,96        | -   | -   | -   | -   | -   | -   |

## STAZIONE 44 - CASA REGINATO

(F) Bacino: BRENTA BACCHIGLIONE (91,85 m s.m.)

| Giorno | GEN          | FEB          | MAR          | APR          | MAG          | GIU          | LUG          | AGO          | SET          | OTT          | NOV          | DIC          |
|--------|--------------|--------------|--------------|--------------|--------------|--------------|--------------|--------------|--------------|--------------|--------------|--------------|
| 2      | <b>71,28</b> | <b>70,57</b> | <b>68,10</b> | <b>66,22</b> | 64,55        | 63,95        | 65,90        | <b>67,40</b> | 67,05        | <b>66,25</b> | 63,25        | 67,05        |
| 5      | 71,25        | 70,40        | 67,80        | 66,15        | 64,45        | 63,75        | 66,45        | 67,00        | 67,15        | <b>66,25</b> | 62,95        | 67,35        |
| 8      | 71,21        | 70,25        | 67,55        | 65,85        | 64,25        | 63,60        | 67,10        | 66,85        | 67,20        | 65,95        | 62,95        | 67,55        |
| 11     | 71,15        | 70,05        | 67,27        | 65,78        | 64,55        | 63,60        | 67,35        | 66,65        | 67,30        | 65,65        | 63,80        | 67,50        |
| 14     | 71,10        | 69,55        | 67,05        | 65,57        | <b>64,65</b> | 63,45        | 67,60        | 66,40        | <b>67,40</b> | 65,45        | 64,70        | 67,55        |
| 17     | 71,02        | 69,25        | 66,90        | 65,35        | 64,55        | 63,35        | 67,75        | 66,15        | 67,35        | 65,15        | 65,55        | 67,57        |
| 20     | 70,96        | 68,90        | 66,85        | 65,00        | 64,55        | 63,65        | 67,95        | 66,15        | <b>67,40</b> | 64,70        | 66,07        | 67,65        |
| 23     | ?            | 68,65        | 66,65        | 64,70        | 64,40        | 63,85        | <b>68,05</b> | 66,50        | 67,12        | 64,35        | 66,25        | 68,40        |
| 26     | 70,79        | 68,40        | 66,53        | 64,45        | 64,25        | 64,15        | <b>68,05</b> | 66,75        | 66,89        | 63,85        | 66,55        | 68,95        |
| 29     | 70,69        |              | 66,45        | 64,40        | 64,15        | <b>64,70</b> | 67,75        | 66,95        | 66,60        | 63,57        | <b>66,75</b> | <b>69,35</b> |
| Medie  | 71,05        | 69,56        | 67,12        | 65,35        | 64,44        | 63,81        | 67,40        | 66,68        | 67,15        | 65,12        | 64,88        | 67,89        |

## STAZIONE 46 - ROSA'

(F) Bacino: BRENTA BACCHIGLIONE (102,86 m s.l.m.)

| Giorno | GEN          | FEB          | MAR          | APR          | MAG          | GIU | LUG          | AGO          | SET          | OTT          | NOV          | DIC          |
|--------|--------------|--------------|--------------|--------------|--------------|-----|--------------|--------------|--------------|--------------|--------------|--------------|
| 2      | 52,45        | 52,46        | <b>52,56</b> | 52,50        | 52,55        | >>  | 52,42        | 52,43        | 52,45        | 52,44        | 52,30        | 52,39        |
| 5      | <b>52,46</b> | 52,44        | 52,54        | 52,51        | 52,56        | >>  | 52,40        | 52,45        | 52,47        | <b>52,46</b> | 52,33        | <b>52,42</b> |
| 8      | 52,43        | 52,48        | 52,52        | 52,49        | <b>52,57</b> | >>  | 52,43        | <b>52,46</b> | 52,50        | 52,43        | 52,35        | 52,41        |
| 11     | <b>52,46</b> | 52,49        | 52,51        | 52,52        | 52,54        | >>  | <b>52,45</b> | 52,44        | 52,48        | 52,41        | 52,36        | <b>52,42</b> |
| 14     | 52,44        | 52,49        | 52,55        | 52,51        | 52,56        | >>  | 52,44        | 52,42        | 52,46        | 52,42        | 52,38        | 52,40        |
| 17     | 52,43        | 52,51        | 52,52        | 52,53        | 52,52        | >>  | 52,43        | 52,44        | 52,49        | 52,43        | 52,37        | 52,38        |
| 20     | 52,42        | 52,53        | 52,54        | 52,51        | 52,52        | >>  | 52,40        | 52,44        | 52,50        | <b>52,46</b> | 52,39        | 52,40        |
| 23     | 52,45        | 52,50        | <b>52,56</b> | 52,51        | 52,48        | >>  | 52,43        | <b>52,46</b> | 52,52        | 52,43        | <b>52,42</b> | 52,41        |
| 26     | <b>52,46</b> | <b>52,54</b> | 52,55        | <b>52,54</b> | 52,46        | >>  | <b>52,45</b> | 52,43        | <b>52,54</b> | 52,41        | <b>52,42</b> | 52,37        |
| 29     | <b>52,46</b> |              | 52,53        | 52,55        | 52,38        | >>  | 52,42        | 52,45        | 52,53        | 52,44        | 52,41        | 52,46        |
| Medie  | 52,45        | 52,49        | 52,54        | 52,52        | 52,51        | -   | 52,43        | 52,44        | 52,49        | 52,43        | 52,37        | 52,41        |

| STAZIONE 47 - ROTA DI CALDIERO    |  |              |              |              |              |              |              |              |              |              |                  |              |
|-----------------------------------|--|--------------|--------------|--------------|--------------|--------------|--------------|--------------|--------------|--------------|------------------|--------------|
| (F)                               | Bacino: ADIGE                                |              |              |              |              |              |              |              |              |              | (39,91 m s.l.m.) |              |
| Giorno                            | GEN  | FEB          | MAR          | APR          | MAG          | GIU          | LUG          | AGO          | SET          | OTT          | NOV              | DIC          |
| 2                                 | 35,87  | [35,56]      | <b>34,75</b> | 34,31        | <b>34,31</b> | 33,90        | <b>34,05</b> | 33,71        | 33,69        | 33,60        | 33,56            | 33,75        |
| 5                                 | <b>36,33</b>                                 | <b>35,47</b> | 34,71        | 34,26        | 34,17        | 33,85        | 33,91        | 33,66        | 33,65        | 33,59        | 33,56            | 34,02        |
| 8                                 | 36,32  | 35,36        | 34,66        | 34,21        | 34,26        | 33,84        | 33,87        | <b>34,02</b> | 33,69        | <b>33,61</b> | 33,66            | 33,89        |
| 11                                | 36,23  | 35,29        | 34,61        | 34,20        | 34,18        | 33,86        | 33,81        | 33,91        | 33,67        | 33,59        | 33,65            | 33,79        |
| 14                                | 36,12  | 35,18        | 34,60        | 34,16        | 34,12        | 33,99        | 33,76        | 33,82        | <b>33,74</b> | 33,56        | <b>33,82</b>     | 33,71        |
| 17                                | 36,01  | 35,03        | 34,57        | 34,12        | 34,06        | 33,91        | 33,94        | 33,84        | 33,70        | 33,57        | 33,77            | 33,69        |
| 20                                | 35,86  | 34,97        | 34,52        | 34,10        | 34,01        | 34,08        | 34,02        | 33,82        | 33,68        | 33,56        | 33,69            | <b>34,99</b> |
| 23                                | 35,84  | 34,87        | 34,46        | 34,08        | 33,96        | 33,99        | 33,91        | 33,77        | 33,64        | 33,56        | 33,61            | 34,91        |
| 26                                | 35,81  | 34,84        | 34,38        | 34,02        | 33,91        | 33,93        | 33,86        | 33,71        | 33,63        | 33,56        | 33,64            | 34,63        |
| 29                                | 35,71  |              | 34,36        | <b>34,45</b> | 33,89        | <b>34,14</b> | 33,75        | 33,68        | 33,62        | 33,56        | 33,61            | 34,64        |
| Medie                             | 36,01  | 35,17        | 34,56        | 34,19        | 34,09        | 33,95        | 33,89        | 33,79        | 33,67        | 33,58        | 33,66            | 34,20        |
| STAZIONE 48 - RUSTIGNE'           |  |              |              |              |              |              |              |              |              |              |                  |              |
| (F)                               | Bacino: PIANURA TRA PIAVE E LIVENZA          |              |              |              |              |              |              |              |              |              | (10,86 m s.l.m.) |              |
| Giorno                            | GEN  | FEB          | MAR          | APR          | MAG          | GIU          | LUG          | AGO          | SET          | OTT          | NOV              | DIC          |
| 2                                 | <b>9,15</b>                                  | <b>9,08</b>  | <b>8,70</b>  | 8,62         | <b>9,13</b>  | <b>8,56</b>  | <b>8,39</b>  | <b>8,16</b>  | <b>7,96</b>  | 7,76         | 7,73             | <b>9,66</b>  |
| 5                                 | 9,13   | 9,06         | 8,68         | 8,66         | 9,08         | 8,55         | 8,33         | 8,14         | <b>7,96</b>  | 7,76         | 7,79             | 9,64         |
| 8                                 | 9,13   | 9,04         | 8,68         | 8,71         | 9,01         | 8,49         | 8,25         | 8,11         | 7,93         | 7,79         | 7,86             | 9,61         |
| 11                                | 9,13   | 9,01         | 8,66         | 8,76         | 8,95         | 8,49         | 8,21         | 8,06         | 7,89         | <b>7,81</b>  | 7,96             | 9,57         |
| 14                                | 9,12   | 8,96         | 8,66         | 8,81         | 8,89         | 8,46         | 8,18         | 8,04         | 7,86         | 7,78         | 8,06             | 9,52         |
| 17                                | 9,12   | 8,89         | 8,66         | 8,86         | 8,84         | 8,46         | 8,26         | 8,06         | 7,84         | 7,76         | 8,16             | 9,49         |
| 20                                | 9,11   | 8,86         | 8,65         | 8,96         | 8,76         | 8,44         | 8,33         | 8,03         | 7,82         | 7,73         | 8,56             | 9,46         |
| 23                                | 9,11   | 8,82         | 8,65         | 9,04         | 8,69         | 8,42         | 8,26         | 8,03         | 7,81         | 7,71         | 8,96             | 9,44         |
| 26                                | 9,10   | 8,76         | 8,64         | 9,11         | 8,65         | 8,41         | 8,21         | 8,01         | 7,80         | 7,71         | 9,16             | 9,41         |
| 29                                | 9,10   | 8,72         | 8,64         | <b>9,15</b>  | 8,59         | 8,41         | 8,13         | 7,98         | 7,78         | 7,68         | <b>9,56</b>      | 9,39         |
| Medie                             | 9,12   | 8,92         | 8,66         | 8,87         | 8,86         | 8,47         | 8,26         | 8,06         | 7,87         | 7,75         | 8,38             | 9,52         |
| STAZIONE 49 - SANT'ANNA MOROSINA  |  |              |              |              |              |              |              |              |              |              |                  |              |
| (F)                               | Bacino: BACINO SCOLANTE IN LAGUNA DI VENEZIA |              |              |              |              |              |              |              |              |              | (31,05 m s.l.m.) |              |
| Giorno                            | GEN  | FEB          | MAR          | APR          | MAG          | GIU          | LUG          | AGO          | SET          | OTT          | NOV              | DIC          |
| 2                                 | <b>29,67</b>                                 | <b>29,54</b> | 29,50        | 29,51        | 29,54        | 29,57        | 29,55        | 29,50        | 29,48        | <b>29,52</b> | 29,51            | 29,57        |
| 5                                 | 29,66  | 29,53        | 29,51        | 29,50        | 29,56        | <b>29,59</b> | 29,58        | 29,51        | 29,49        | <b>29,52</b> | 29,52            | <b>29,59</b> |
| 8                                 | 29,63  | 29,52        | 29,50        | 29,50        | 29,58        | 29,58        | 29,55        | <b>29,53</b> | 29,48        | <b>29,52</b> | 29,55            | 29,58        |
| 11                                | 29,63  | 29,52        | 29,50        | 29,51        | <b>29,60</b> | 29,55        | 29,55        | 29,50        | 29,49        | <b>29,52</b> | <b>29,58</b>     | 29,56        |
| 14                                | 29,62  | 29,52        | 29,50        | 29,50        | 29,58        | 29,57        | 29,55        | 29,50        | <b>29,54</b> | <b>29,52</b> | 29,57            | 29,54        |
| 17                                | 29,61  | 29,51        | 29,49        | 29,50        | 29,57        | 29,56        | 29,57        | <b>29,53</b> | 29,52        | <b>29,52</b> | 29,56            | 29,53        |
| 20                                | 29,63  | 29,51        | 29,50        | 29,51        | 29,56        | 29,57        | 29,61        | 29,51        | 29,52        | 29,51        | 29,53            | 29,54        |
| 23                                | 29,60  | 29,51        | 29,50        | 29,50        | 29,58        | 29,55        | <b>29,65</b> | 29,50        | 29,51        | 29,51        | 29,52            | 29,55        |
| 26                                | 29,57  | 29,51        | <b>29,52</b> | 29,50        | 29,57        | 29,58        | 29,60        | 29,50        | 29,52        | 29,51        | 29,53            | 29,58        |
| 29                                | 29,55  |              | 29,51        | <b>29,55</b> | 29,55        | 29,57        | 29,56        | 29,49        | 29,52        | 29,51        | 29,55            | 29,58        |
| Medie                             | 29,62  | 29,52        | 29,50        | 29,51        | 29,57        | 29,57        | 29,58        | 29,51        | 29,51        | 29,52        | 29,54            | 29,56        |
| STAZIONE 50 - VARAGO (EX SALTORE) |  |              |              |              |              |              |              |              |              |              |                  |              |
| (F)                               | Bacino: SILE                                 |              |              |              |              |              |              |              |              |              | (30,23 m s.l.m.) |              |
| Giorno                            | GEN  | FEB          | MAR          | APR          | MAG          | GIU          | LUG          | AGO          | SET          | OTT          | NOV              | DIC          |
| 2                                 | 25,35  | <b>24,90</b> | <b>24,41</b> | <b>24,12</b> | <b>23,66</b> | 23,50        | 23,53        | 24,54        | 24,51        | <b>24,24</b> | 23,77            | >>           |
| 5                                 | <b>25,39</b>                                 | 24,86        | 24,39        | 24,10        | 23,61        | 23,49        | 23,57        | 24,55        | 24,49        | 24,17        | 23,70            | >>           |
| 8                                 | 25,38  | 24,77        | 24,34        | 24,06        | 23,55        | 23,48        | 23,88        | 24,55        | <b>24,54</b> | 24,15        | 23,66            | >>           |
| 11                                | 25,35  | 24,73        | 24,30        | 24,02        | 23,52        | 23,46        | 24,04        | <b>24,56</b> | 24,50        | 24,09        | 23,62            | >>           |
| 14                                | 25,28  | 24,69        | 24,24        | 23,93        | 23,50        | 23,45        | 24,18        | <b>24,56</b> | 24,44        | 24,07        | 23,61            | >>           |
| 17                                | 25,23  | 24,62        | 24,23        | 23,85        | 23,51        | 23,44        | 24,26        | 24,52        | 24,38        | 24,05        | 23,62            | >>           |
| 20                                | 25,24  | 24,58        | 24,25        | 23,83        | 23,54        | 23,46        | 24,36        | 24,51        | 24,25        | 23,98        | 23,68            | >>           |
| 23                                | 25,17  | 24,53        | 24,33        | 23,79        | 23,55        | 23,43        | 24,44        | 24,49        | 24,24        | 23,93        | 23,73            | >>           |
| 26                                | 25,05  | 24,48        | 24,23        | 23,75        | 23,54        | 23,47        | 24,51        | 24,48        | 24,25        | 23,88        | 23,78            | >>           |
| 29                                | 25,00  | 24,43        | 24,20        | 23,71        | 23,53        | <b>23,51</b> | <b>24,53</b> | 24,49        | 24,23        | 23,83        | <b>23,82</b>     | >>           |
| Medie                             | 25,24  | 24,66        | 24,29        | 23,92        | 23,55        | 23,47        | 24,13        | 24,53        | 24,38        | 24,04        | 23,70            | -            |

## STAZIONE 51 - SANDRIGO

(F) Bacino: BRENTA BACCHIGLIONE (62,57 m s.m.)

| Giorno | GEN          | FEB          | MAR          | APR          | MAG          | GIU          | LUG          | AGO          | SET          | OTT          | NOV          | DIC          |
|--------|--------------|--------------|--------------|--------------|--------------|--------------|--------------|--------------|--------------|--------------|--------------|--------------|
| 2      | <b>61,21</b> | <b>60,74</b> | <b>59,94</b> | <b>59,25</b> | <b>58,67</b> | <b>58,18</b> | 58,30        | <b>59,12</b> | <b>58,52</b> | <b>58,12</b> | 57,76        | 58,97        |
| 5      | 61,20        | 60,67        | 59,86        | 59,18        | 58,64        | 58,14        | 58,50        | 59,06        | 58,49        | 58,08        | 57,71        | 59,03        |
| 8      | 61,17        | 60,60        | 59,78        | 59,10        | 58,61        | 58,12        | 58,66        | 59,01        | 58,43        | 58,05        | 57,72        | 59,03        |
| 11     | 61,14        | 60,50        | 59,72        | 59,04        | 58,55        | 58,07        | 58,82        | 58,96        | 58,39        | 58,01        | 57,88        | 59,02        |
| 14     | 61,10        | 60,41        | 59,67        | 58,95        | 58,51        | [58,04]      | 58,90        | 58,88        | 58,35        | 57,97        | 58,24        | 59,00        |
| 17     | 61,05        | 60,31        | 59,64        | 58,89        | 58,47        | 58,02        | 58,95        | 58,82        | 58,30        | 57,95        | 58,48        | 58,97        |
| 20     | 60,98        | 60,21        | 59,54        | 58,82        | 58,42        | 58,00        | 59,03        | 58,80        | 58,27        | 57,92        | 58,69        | 59,14        |
| 23     | 60,92        | 60,12        | 59,48        | 58,76        | 58,37        | 57,99        | 59,07        | 58,73        | 58,24        | 57,89        | 58,82        | 59,46        |
| 26     | 60,87        | 60,03        | 59,42        | 58,73        | 58,31        | 57,98        | <b>59,11</b> | 58,67        | 58,19        | 57,85        | 58,90        | 59,62        |
| 29     | 60,81        |              | 59,35        | 58,73        | 58,24        | 58,08        | 59,10        | 58,60        | 58,15        | 57,80        | <b>58,91</b> | <b>59,79</b> |
| Medie  | 61,05        | 60,40        | 59,64        | 58,95        | 58,48        | 58,06        | 58,84        | 58,87        | 58,33        | 57,96        | 58,31        | 59,20        |

## STAZIONE 53 - SCHIAVON

(F) Bacino: BRENTA BACCHIGLIONE (73,51 m s.m.)

| Giorno | GEN          | FEB          | MAR          | APR          | MAG          | GIU          | LUG          | AGO          | SET          | OTT          | NOV          | DIC          |
|--------|--------------|--------------|--------------|--------------|--------------|--------------|--------------|--------------|--------------|--------------|--------------|--------------|
| 2      | 68,05        | <b>67,83</b> | <b>66,81</b> | <b>65,61</b> | <b>64,41</b> | <b>63,71</b> | 63,51        | 65,11        | 64,81        | <b>64,76</b> | 63,26        | 64,08        |
| 5      | 68,10        | <b>67,83</b> | 66,71        | 65,41        | 64,31        | 63,61        | 63,61        | <b>65,21</b> | 64,91        | 64,66        | 63,11        | 64,26        |
| 8      | <b>68,16</b> | <b>67,83</b> | 66,53        | 65,31        | 64,26        | 63,56        | 63,81        | 65,16        | <b>65,01</b> | 64,61        | 63,01        | 64,46        |
| 11     | 68,11        | 67,73        | 66,41        | 65,23        | 64,21        | 63,46        | 64,01        | 65,06        | 64,96        | 64,46        | 62,86        | 64,61        |
| 14     | 68,03        | 67,61        | 66,26        | 65,11        | 64,11        | 63,41        | 64,21        | 65,01        | <b>65,01</b> | 64,36        | 62,96        | 64,81        |
| 17     | 67,94        | 67,46        | 66,13        | 65,01        | 64,11        | 63,31        | 64,46        | 64,91        | <b>65,01</b> | 64,21        | 63,06        | 64,86        |
| 20     | 67,91        | 67,31        | 66,01        | 64,81        | 64,01        | 63,21        | 64,66        | 64,86        | <b>65,01</b> | 64,06        | 63,31        | 65,01        |
| 23     | 67,88        | 67,21        | 65,88        | 64,76        | 63,96        | 63,26        | 64,86        | 64,81        | 64,97        | 63,91        | 63,38        | 65,41        |
| 26     | 67,86        | 67,01        | 65,73        | 64,61        | 63,86        | 63,31        | 65,01        | 64,86        | 64,93        | 63,66        | 63,66        | 65,61        |
| 29     | 67,83        |              | 65,66        | 64,51        | 63,76        | 63,36        | <b>65,06</b> | 64,81        | 64,86        | 63,51        | <b>63,91</b> | <b>65,81</b> |
| Medie  | 67,99        | 67,54        | 66,21        | 65,04        | 64,10        | 63,42        | 64,32        | 64,98        | 64,95        | 64,22        | 63,25        | 64,89        |

## STAZIONE 54 - SCOVAZZOLO

(F) Bacino: BRENTA BACCHIGLIONE (76,08 m s.m.)

| Giorno | GEN          | FEB          | MAR          | APR          | MAG          | GIU          | LUG          | AGO          | SET          | OTT          | NOV          | DIC          |
|--------|--------------|--------------|--------------|--------------|--------------|--------------|--------------|--------------|--------------|--------------|--------------|--------------|
| 2      | 67,83        | <b>67,55</b> | <b>66,38</b> | <b>65,18</b> | <b>63,90</b> | 63,18        | 64,03        | <b>65,33</b> | 65,25        | <b>64,53</b> | ?            | 64,63        |
| 5      | 67,87        | 67,53        | 66,23        | 65,03        | 63,83        | 63,03        | 64,35        | 65,08        | 65,28        | 64,48        | ?            | 64,78        |
| 8      | <b>67,88</b> | 67,49        | 66,03        | 64,93        | 63,88        | 62,98        | 64,68        | 64,78        | 65,28        | 64,28        | ?            | 65,01        |
| 11     | 67,86        | 67,33        | 65,83        | 64,81        | 63,88        | ?            | 64,93        | 64,70        | 65,33        | 64,08        | 62,88        | 65,08        |
| 14     | 67,73        | 67,23        | 65,70        | 64,66        | 63,83        | ?            | 65,13        | 64,48        | <b>65,38</b> | 63,83        | 63,13        | 65,18        |
| 17     | 67,69        | 67,03        | 65,63        | 64,52        | 63,78        | ?            | 65,28        | 64,22        | <b>65,38</b> | 63,63        | 63,68        | 65,18        |
| 20     | 67,68        | 66,88        | 65,53        | 64,38        | 63,68        | 62,98        | 65,38        | 64,38        | <b>65,38</b> | 63,35        | 63,88        | 65,33        |
| 23     | 67,63        | 66,73        | 65,43        | 63,93        | 63,58        | 63,08        | 65,48        | 64,63        | 65,13        | 63,08        | 64,08        | 65,73        |
| 26     | 67,59        | 66,58        | 65,30        | 63,88        | 63,48        | 63,33        | <b>65,53</b> | 64,98        | 64,88        | 62,88        | 64,33        | 66,08        |
| 29     | 67,57        |              | 65,24        | 63,88        | 63,38        | <b>63,55</b> | 65,38        | 65,08        | 64,73        | ?            | <b>64,48</b> | <b>66,38</b> |
| Medie  | 67,73        | 67,15        | 65,73        | 64,52        | 63,72        | 63,16        | 65,02        | 64,77        | 65,20        | 63,79        | 63,78        | 65,34        |

## STAZIONE 56 - VAGO

(F) Bacino: ADIGE (47,98 m s.m.)

| Giorno | GEN          | FEB          | MAR          | APR          | MAG          | GIU          | LUG          | AGO          | SET | OTT          | NOV          | DIC          |
|--------|--------------|--------------|--------------|--------------|--------------|--------------|--------------|--------------|-----|--------------|--------------|--------------|
| 2      | 42,75        | <b>42,30</b> | <b>41,47</b> | <b>40,92</b> | 40,72        | 40,31        | <b>40,84</b> | 40,39        | >>  | <b>39,66</b> | 39,28        | 39,46        |
| 5      | 43,28        | 42,20        | 41,40        | 40,85        | 40,67        | 40,28        | 40,78        | 40,30        | >>  | 39,59        | 39,32        | 39,68        |
| 8      | <b>43,33</b> | 42,15        | 41,38        | 40,76        | 40,61        | 40,25        | 40,70        | 40,70        | >>  | 39,56        | 39,52        | 39,61        |
| 11     | 43,10        | 42,07        | 41,33        | 40,67        | 40,88        | 40,21        | 40,61        | 40,83        | >>  | 39,51        | 39,56        | 39,55        |
| 14     | 42,84        | 41,96        | 41,22        | 40,58        | 40,97        | 40,36        | 40,58        | 40,74        | >>  | 39,47        | <b>39,68</b> | 39,47        |
| 17     | 42,69        | 41,90        | 41,09        | 40,46        | <b>41,02</b> | 40,32        | 40,56        | 40,77        | >>  | 39,42        | 39,58        | 39,40        |
| 20     | 42,58        | 41,84        | 41,11        | 40,41        | 40,80        | 40,53        | 40,59        | <b>40,85</b> | >>  | 39,38        | 39,50        | 39,86        |
| 23     | 42,52        | 41,70        | 41,06        | 40,33        | 40,64        | 40,68        | 40,54        | 40,52        | >>  | 39,36        | 39,42        | 41,20        |
| 26     | 42,55        | 41,61        | 41,08        | 40,28        | 40,51        | 40,69        | 40,47        | 40,37        | >>  | 39,33        | 39,37        | 41,46        |
| 29     | 42,58        |              | 41,00        | 40,76        | 40,39        | <b>40,86</b> | 40,50        | 40,24        | >>  | 39,32        | 39,34        | <b>41,50</b> |
| Medie  | 42,82        | 41,97        | 41,21        | 40,60        | 40,72        | 40,45        | 40,62        | 40,57        | -   | 39,46        | 39,46        | 40,12        |

| STAZIONE 57 - VILLARAPPA |                             |              |              |              |              |              |              |              |              |              |                 |              |
|--------------------------|-----------------------------|--------------|--------------|--------------|--------------|--------------|--------------|--------------|--------------|--------------|-----------------|--------------|
| (F)                      | Bacino: BRENTA BACCHIGLIONE |              |              |              |              |              |              |              |              |              | ( 25,42 m s.m.) |              |
| Giorno                   | GEN                         | FEB          | MAR          | APR          | MAG          | GIU          | LUG          | AGO          | SET          | OTT          | NOV             | DIC          |
| 2                        | <b>22,52</b>                | <b>22,17</b> | <b>21,94</b> | <b>21,82</b> | 21,73        | 21,55        | 21,67        | <b>21,68</b> | ?            | ?            | 21,47           | 21,57        |
| 5                        | ?                           | 22,13        | <b>21,94</b> | 21,79        | 21,72        | 21,57        | ?            | 21,67        | 21,47        | 21,57        | 21,47           | 21,57        |
| 8                        | <b>22,52</b>                | 22,10        | <b>21,94</b> | 21,76        | <b>21,77</b> | 21,53        | ?            | 21,67        | <b>21,60</b> | 21,59        | 21,52           | 21,59        |
| 11                       | 22,44                       | 22,07        | 21,92        | 21,75        | 21,72        | 21,52        | ?            | 21,49        | <b>21,60</b> | 21,59        | 21,47           | 21,56        |
| 14                       | 22,39                       | 22,05        | 21,87        | 21,75        | 21,72        | 21,55        | 21,67        | 21,55        | 21,57        | 21,57        | 21,49           | 21,55        |
| 17                       | 22,27                       | 22,00        | 21,87        | 21,72        | 21,70        | 21,62        | <b>21,70</b> | 21,50        | ?            | 21,55        | 21,46           | 21,54        |
| 20                       | 22,32                       | 22,00        | 21,84        | ?            | 21,67        | 21,63        | 21,62        | 21,47        | ?            | 21,55        | 21,45           | <b>22,07</b> |
| 23                       | 22,32                       | 21,97        | 21,84        | ?            | 21,67        | 21,64        | 21,67        | ?            | ?            | 21,60        | 21,42           | 21,85        |
| 26                       | 22,31                       | 21,95        | 21,84        | 21,72        | 21,65        | 21,64        | 21,67        | ?            | ?            | <b>21,62</b> | 21,42           | 21,85        |
| 29                       | 22,19                       |              | 21,82        | 21,76        | 21,62        | <b>21,65</b> | 21,67        | ?            | ?            | 21,57        | <b>21,57</b>    | 21,82        |
| Medie                    | 22,36                       | 22,05        | 21,88        | 21,76        | 21,70        | 21,59        | 21,67        | 21,58        | -            | 21,58        | 21,47           | 21,70        |

Tabella III - Escursione, valori medi mensili ed annui dei livelli freatici

Anno 1997

| ID  | BACINO<br>E<br>STAZIONE | Escursione annua<br>(m) | GEN<br>(m) | FEB<br>(m) | MAR<br>(m) | APR<br>(m) | MAG<br>(m) | GIU<br>(m) | LUG<br>(m) | AGO<br>(m) | SET<br>(m) | OTT<br>(m) | NOV<br>(m) | DIC<br>(m) | ANNO<br>(m) |
|---|-------------------------|-------------------------|------------|------------|------------|------------|------------|------------|------------|------------|------------|------------|------------|------------|-------------|
| <b>ADIGE</b>                                    |                         |                         |            |            |            |            |            |            |            |            |            |            |            |            |             |
| 47  | Rota di Caldiero        | 2,77                    | 36,01      | 35,17      | 34,56      | 34,19      | 34,09      | 33,95      | 33,89      | 33,79      | 33,67      | 33,58      | 33,66      | 34,20      | 34,23       |
| 56  | Vago                    | 4,05                    | 42,82      | 41,97      | 41,21      | 40,60      | 40,72      | 40,45      | 40,62      | 40,57      | —          | 39,46      | 39,46      | 40,12      | 40,73       |
| <b>BRENTA<br/>BACCHIGLIONE</b>                  |                         |                         |            |            |            |            |            |            |            |            |            |            |            |            |             |
| 3   | Barche                  | 0,40                    | 38,44      | 38,29      | 38,19      | 38,25      | 38,34      | 38,37      | 38,38      | 38,35      | 38,31      | 38,29      | 38,37      | 38,46      | 38,34       |
| 5   | Pozzo Battochio         | 0,46                    | —          | 37,85      | 37,71      | 37,58      | 37,65      | 37,64      | 37,70      | 37,72      | 37,67      | 37,64      | 37,67      | 37,71      | 37,69       |
| 8   | Bressanvido             | 1,20                    | 53,76      | 53,43      | 53,27      | 53,56      | 53,32      | 53,18      | 53,27      | 53,42      | 53,55      | 53,36      | 53,15      | 53,56      | 53,40       |
| 6   | Bolzano Vicentino       | 0,47                    | 41,96      | 41,79      | 41,66      | 41,65      | 41,66      | 41,78      | 41,67      | 41,72      | 41,79      | 41,70      | 41,77      | 41,92      | 41,76       |
| 11  | Campo S. Martino        | 4,00                    | 22,94      | 22,01      | 21,15      | 20,54      | 20,30      | 20,15      | 19,96      | 19,86      | 19,64      | 19,71      | 19,83      | 20,13      | 20,52       |
| 18  | Cittadella              | 2,36                    | 41,96      | 41,58      | 41,15      | 40,64      | 40,37      | 40,21      | 39,92      | 40,20      | 40,65      | 40,74      | 40,52      | 40,46      | 40,70       |
| 20  | Crosara di Nove         | 7,86                    | 69,34      | 68,34      | 66,74      | 65,17      | 64,60      | 64,06      | 67,25      | 65,85      | 66,62      | 64,09      | 65,04      | 67,48      | 66,21       |
| 22  | Dueville                | 3,12                    | 55,59      | 55,00      | 54,48      | 54,31      | 54,20      | 53,87      | 54,36      | 54,07      | 53,58      | 52,98      | 53,37      | 54,58      | 54,20       |
| 24  | Gaianigo                | 0,84                    | 32,71      | 32,48      | 32,19      | 32,07      | 32,17      | 32,20      | 32,22      | 32,17      | 32,05      | 32,02      | 32,37      | 32,67      | 32,28       |
| 25  | Gazzo                   | —                       | 34,58      | 34,07      | —          | 34,44      | 34,44      | 34,69      | 34,52      | 34,36      | 34,37      | 34,05      | 34,10      | 34,61      | —           |
| 29  | Marsango                | 1,59                    | 23,16      | 22,89      | 22,71      | 22,77      | 22,75      | 22,69      | 22,61      | 22,67      | 22,47      | 22,17      | 22,28      | 22,82      | 22,67       |
| 33  | Monticello Conte Otto   | 1,51                    | 40,18      | 39,82      | 39,59      | 39,43      | 39,30      | 39,26      | 39,29      | 39,11      | 39,00      | 38,89      | 39,34      | 39,97      | 39,43       |
| 38  | Camisano                | 1,97                    | 28,18      | 27,82      | 27,43      | 27,23      | 27,27      | 27,46      | 27,43      | 27,35      | 27,22      | 27,07      | 27,17      | 27,94      | 27,47       |
| 43  | Pozzoleone              | —                       | 50,58      | 50,41      | 50,28      | 50,42      | 50,79      | 50,84      | 51,21      | 50,98      | 50,99      | 50,78      | 50,35      | 50,35      | —           |
| 44  | Casa Reginato           | 8,33                    | 71,05      | 69,56      | 67,12      | 65,35      | 64,44      | 63,81      | 67,40      | 66,68      | 67,15      | 65,12      | 64,88      | 67,89      | 66,70       |
| 46  | Rosà                    | 0,27                    | 52,45      | 52,49      | 52,54      | 52,52      | 52,51      | —          | 52,43      | 52,44      | 52,49      | 52,43      | 52,37      | 52,41      | 52,46       |
| 51  | Sandrigio               | 3,50                    | 61,05      | 60,40      | 59,64      | 58,95      | 58,48      | 58,06      | 58,84      | 58,87      | 58,33      | 57,96      | 58,31      | 59,20      | 59,01       |
| 53  | Schiavon                | 5,30                    | 67,99      | 67,54      | 66,21      | 65,04      | 64,10      | 63,42      | 64,32      | 64,98      | 64,95      | 64,22      | 63,25      | 64,89      | 65,08       |
| 54  | Scovazzolo              | 5,00                    | 67,73      | 67,15      | 65,73      | 64,52      | 63,72      | 63,16      | 65,02      | 64,77      | 65,20      | 63,79      | 63,78      | 65,34      | 64,99       |
| 57  | Villarappa              | —                       | 22,36      | 22,05      | 21,88      | 21,76      | 21,70      | 21,59      | 21,67      | 21,58      | —          | 21,58      | 21,47      | 21,70      | —           |
| <b>BACINO SCOLANTE IN<br/>LAGUNA DI VENEZIA</b> |                         |                         |            |            |            |            |            |            |            |            |            |            |            |            |             |
| 1   | Abbazia Pisani          | 1,75                    | 34,73      | 34,32      | 34,04      | 33,96      | 34,69      | 34,48      | 34,28      | 33,63      | 33,39      | 33,87      | 34,56      | 34,82      | 34,23       |
| 2   | Badoere                 | 0,67                    | 20,33      | 20,15      | 19,99      | 19,93      | 19,96      | 19,92      | 19,87      | 20,05      | 20,23      | 20,08      | 20,00      | 20,09      | 20,05       |
| 4   | Barcon                  | —                       | 32,06      | —          | —          | —          | —          | —          | —          | 32,13      | 32,15      | —          | —          | —          | —           |
| 10  | Cavallino               | —                       | 0,62       | 0,42       | 0,27       | 0,16       | 0,29       | -0,02      | —          | -0,01      | —          | —          | 0,26       | —          | —           |
| 14  | Castelfranco Veneto     | 2,32                    | 34,72      | 34,51      | 33,94      | 33,34      | 33,01      | 32,75      | 32,59      | 33,05      | 33,59      | 33,52      | 33,14      | 32,96      | 33,43       |
| 15  | Castello di Godego      | —                       | 38,10      | 37,97      | 37,31      | —          | —          | —          | —          | —          | —          | —          | —          | —          | —           |
| 27  | Lido (Venezia)          | 0,84                    | 1,63       | 1,46       | 1,34       | 1,24       | 1,28       | 1,22       | 1,21       | 1,25       | 1,09       | 1,03       | 1,10       | 1,21       | 1,25        |
| 32  | Monastier               | 3,26                    | 4,75       | 4,16       | 3,92       | 3,76       | 3,94       | 3,62       | 3,30       | 2,25       | 3,46       | 2,87       | 3,18       | 4,59       | 3,65        |
| 49  | S. Anna Morosina        | 0,19                    | 29,62      | 29,52      | 29,50      | 29,51      | 29,57      | 29,57      | 29,58      | 29,51      | 29,51      | 29,52      | 29,54      | 29,56      | 29,54       |
| <b>SILE</b>                                     |                         |                         |            |            |            |            |            |            |            |            |            |            |            |            |             |
| 13  | Castagnole              | —                       | 19,26      | —          | —          | —          | —          | —          | —          | —          | 19,26      | —          | —          | —          | —           |
| 26  | Istrana                 | —                       | 23,23      | —          | —          | —          | —          | —          | —          | 23,30      | 23,39      | —          | —          | —          | —           |
| 35  | Musano                  | —                       | —          | 23,69      | 22,78      | 22,71      | 22,79      | 22,78      | 23,10      | —          | —          | —          | —          | —          | —           |
| 50  | Varago (ex Saltore)     | 1,96                    | 25,24      | 24,66      | 24,29      | 23,92      | 23,55      | 23,47      | 24,13      | 24,53      | 24,38      | 24,04      | 23,70      | —          | 24,17       |
| <b>PIAVE</b>                                    |                         |                         |            |            |            |            |            |            |            |            |            |            |            |            |             |
| 16  | Cimadolmo               | 2,12                    | 18,65      | 18,78      | 19,15      | 18,93      | 18,59      | 18,12      | 18,70      | 18,29      | 18,15      | 17,98      | 18,84      | 19,37      | 18,63       |
| 30  | Maserada                | —                       | 26,28      | 25,72      | —          | —          | —          | —          | —          | —          | —          | —          | —          | 25,72      | —           |
| <b>PIANURA TRA<br/>LIVENZA E PIAVE</b>          |                         |                         |            |            |            |            |            |            |            |            |            |            |            |            |             |
| 23  | Eraclea                 | —                       | —          | —          | —          | —          | —          | -2,58      | -2,84      | -3,16      | -3,45      | -3,54      | -3,27      | -2,27      | —           |
| 48  | Rustignè                | 1,98                    | 9,12       | 8,92       | 8,66       | 8,87       | 8,86       | 8,47       | 8,26       | 8,06       | 7,87       | 7,75       | 8,38       | 9,52       | 8,56        |

Tabella III - Escursione, valori medi mensili ed annui dei livelli freatici

Anno 1997

| ID | BACINO<br>E<br>STAZIONE | Escursione annua<br>(m) | GEN<br>(m) | FEB<br>(m) | MAR<br>(m) | APR<br>(m) | MAG<br>(m) | GIU<br>(m) | LUG<br>(m) | AGO<br>(m) | SET<br>(m) | OTT<br>(m) | NOV<br>(m) | DIC<br>(m) | ANNO<br>(m) |
|----|-------------------------|-------------------------|------------|------------|------------|------------|------------|------------|------------|------------|------------|------------|------------|------------|-------------|
|    | <b>LIVENZA</b>          |                         |            |            |            |            |            |            |            |            |            |            |            |            |             |
| 28 | Mareno di Piave         | 2,88                    | 31,52      | 30,73      | 29,98      | 29,29      | 29,00      | 29,10      | 29,75      | 30,36      | 30,36      | 29,75      | 29,18      | 29,94      | 29,91       |
| 39 | Portobuffolè            | 4,12                    | 8,20       | 6,87       | 6,14       | 5,77       | 6,56       | 6,29       | 7,05       | 6,48       | 5,90       | 5,46       | 6,98       | 7,98       | 6,64        |

## DIAGRAMMI FREATIMETRICI

ANNO 1997

### Stazione 1 - Abbazia Pisani (Media Pianura - PD)

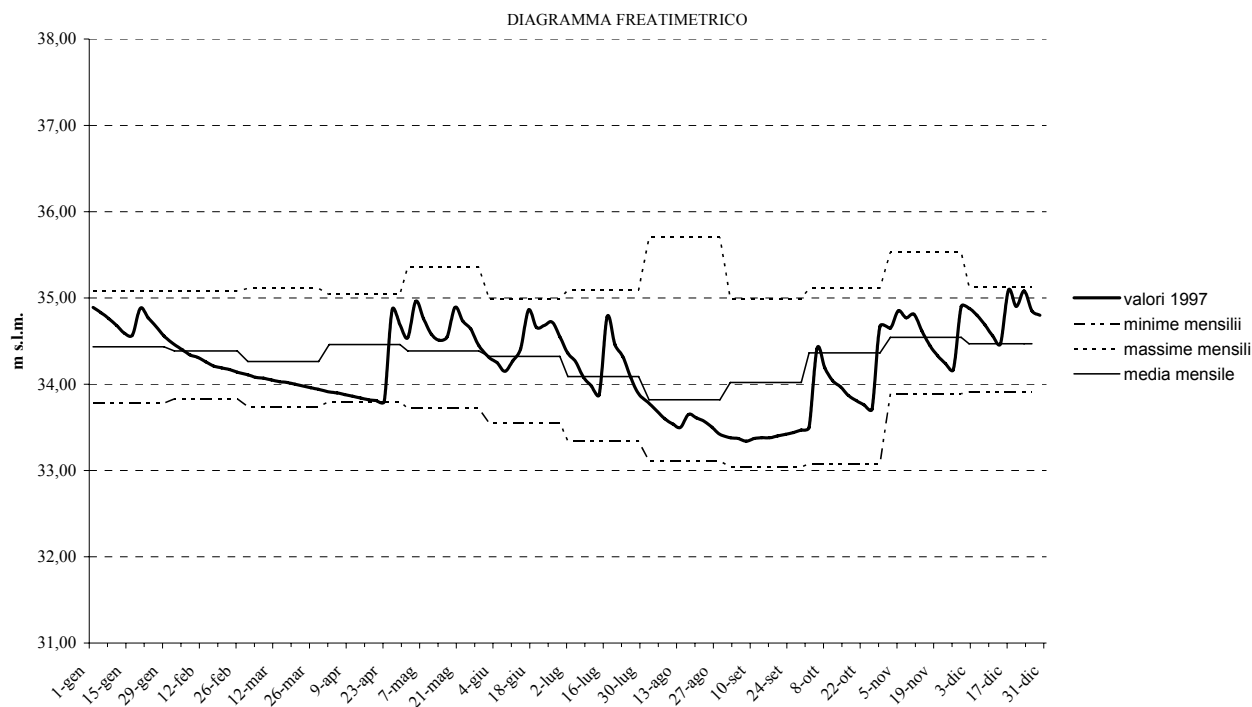

### Stazione 2 - Badoere (Media Pianura - TV)

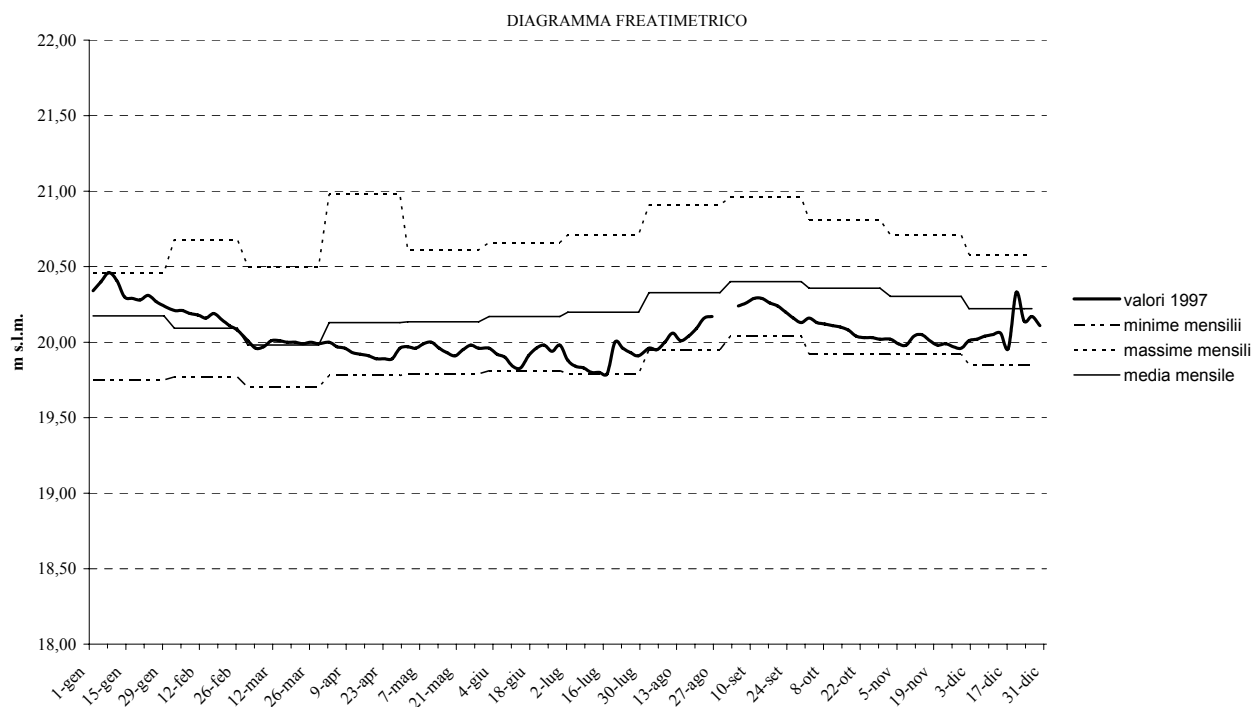

### Stazione 3 - Barche (Media Pianura - PD)

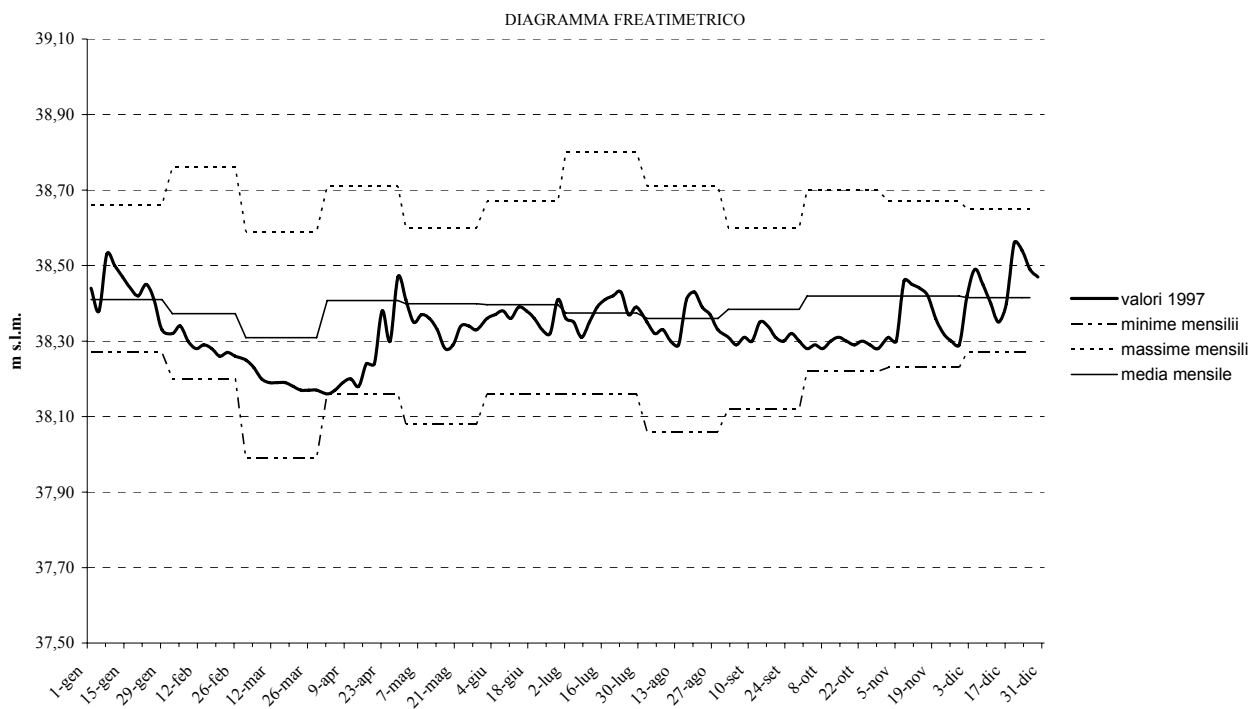

### Stazione 4 - Barcon (Alta Pianura - TV)

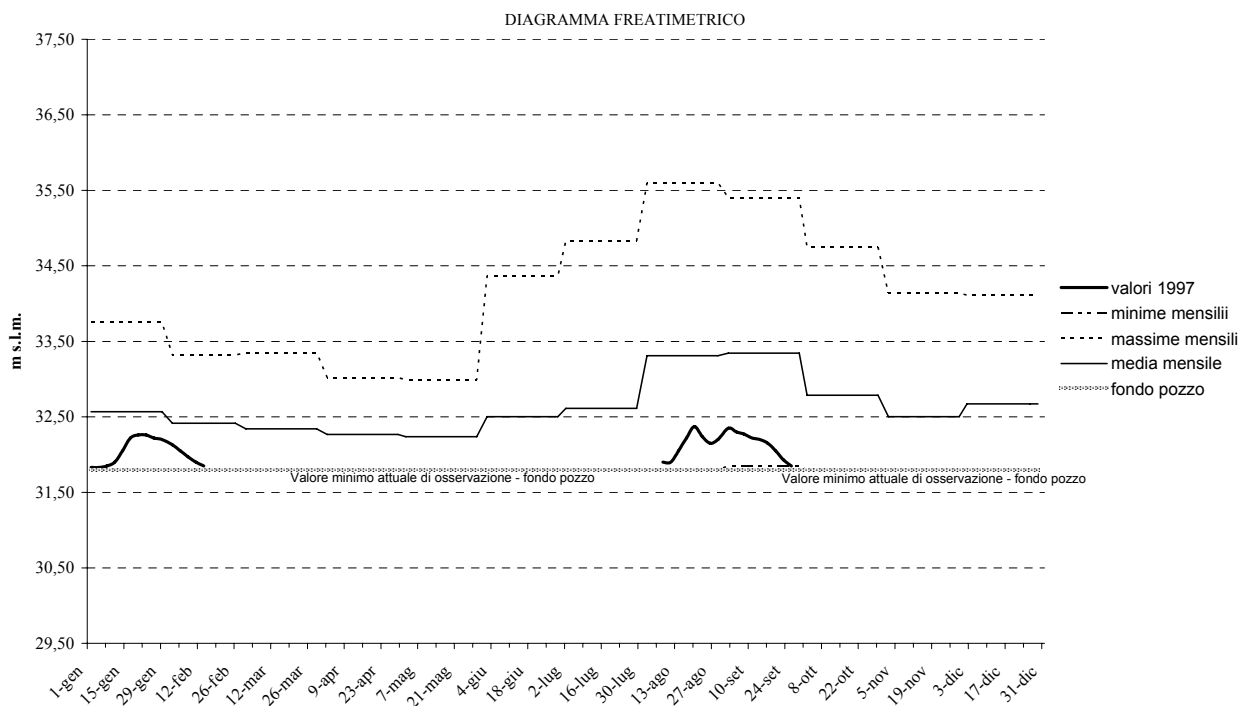

### Stazione 5 - Pozzo Battocchio (Media Pianura - PD)

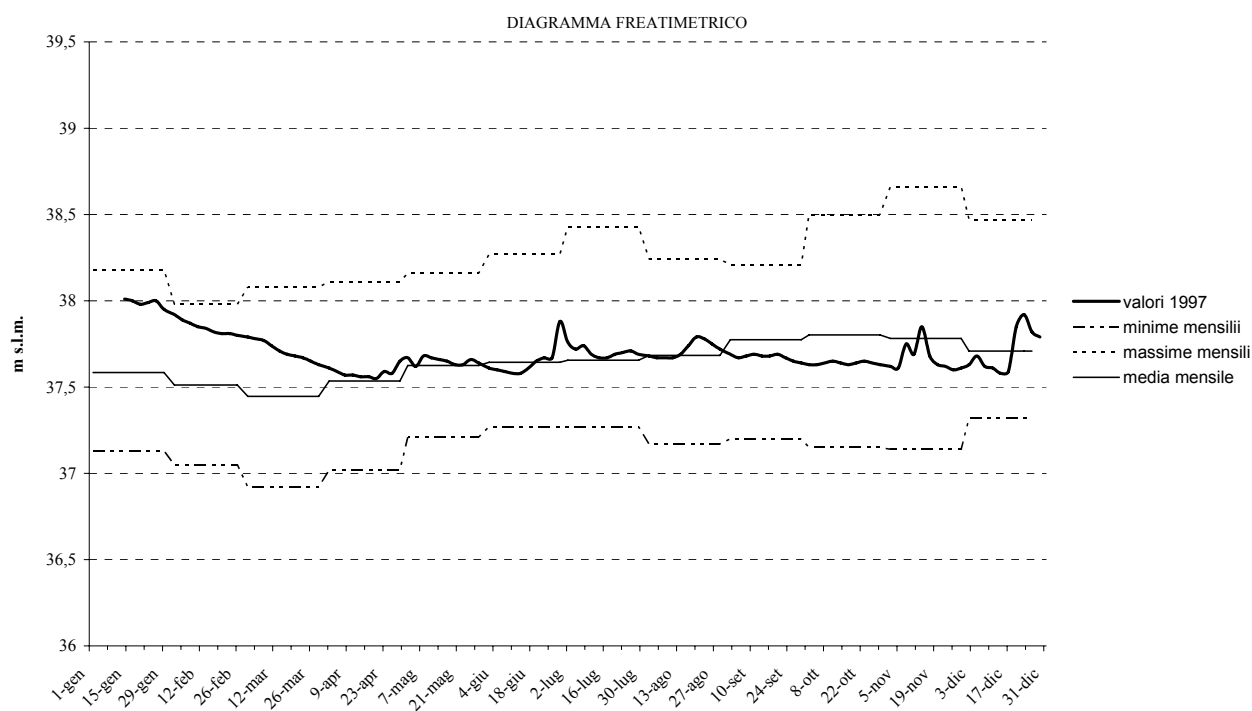

### Stazione 6 - Bolzano Vicentino (Media Pianura - VI)

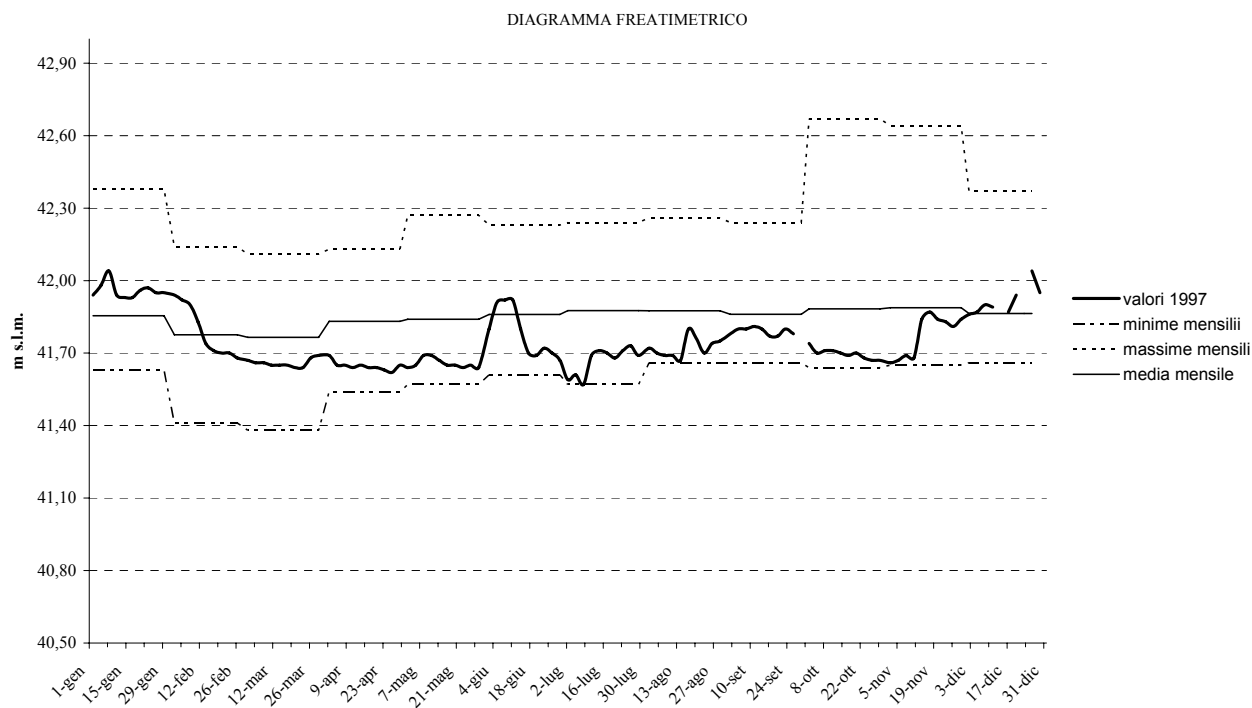

### Stazione 8 - Bressanvido (Media Pianura - VI)

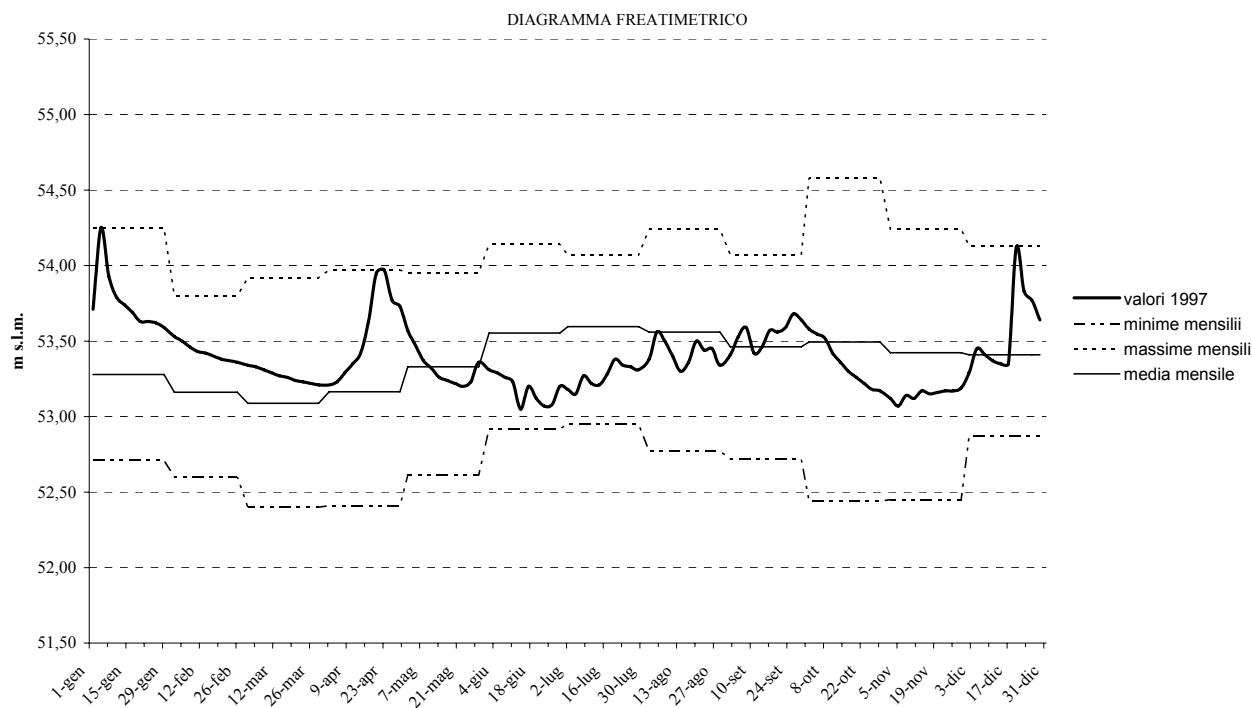

### Stazione 10 - Cavallino (Bassa Pianura - VE)

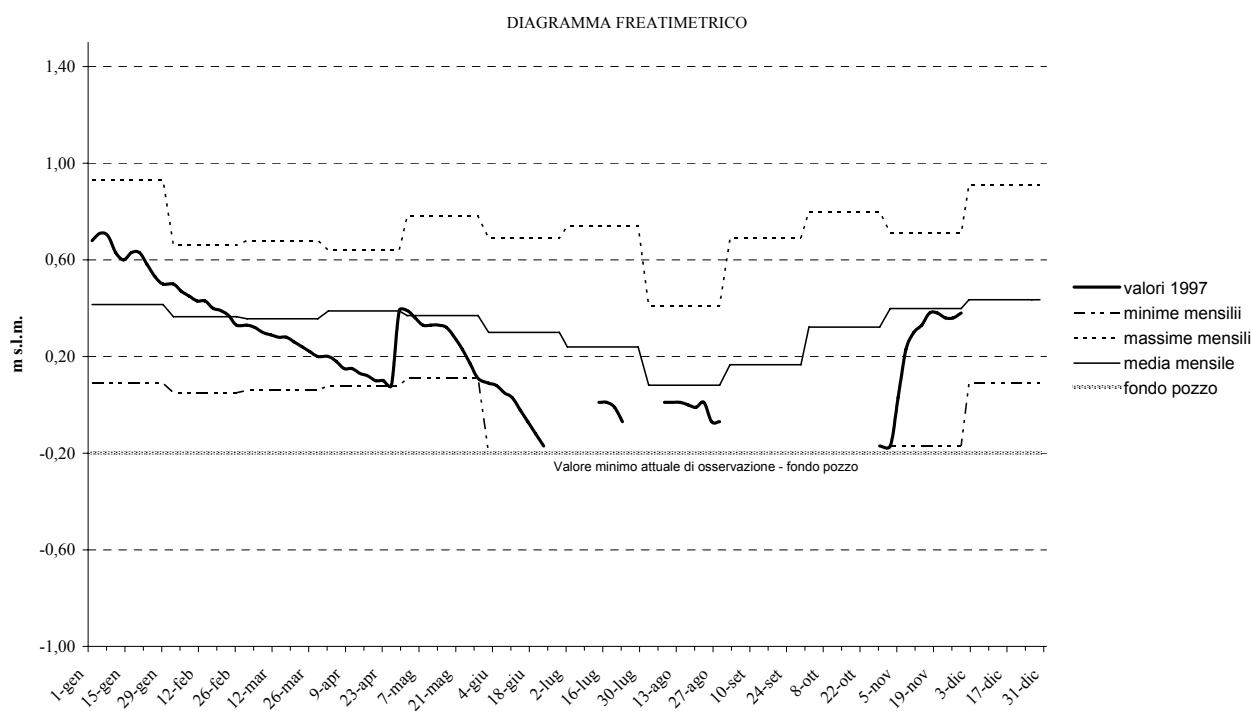

### Stazione 11 - Campo San Martino (Bassa Pianura - PD)

DIAGRAMMA FREATIMETRICO

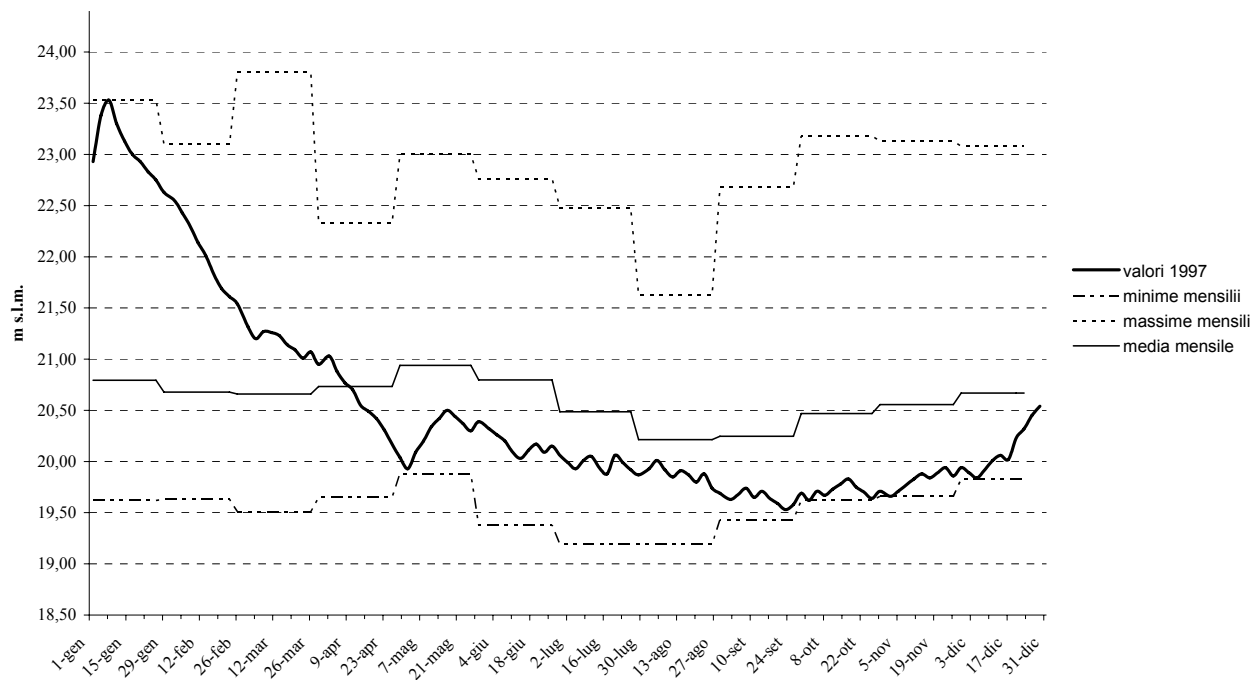

### Stazione 13 - Castagnole (Alta Pianura - TV)

DIAGRAMMA FREATIMETRICO

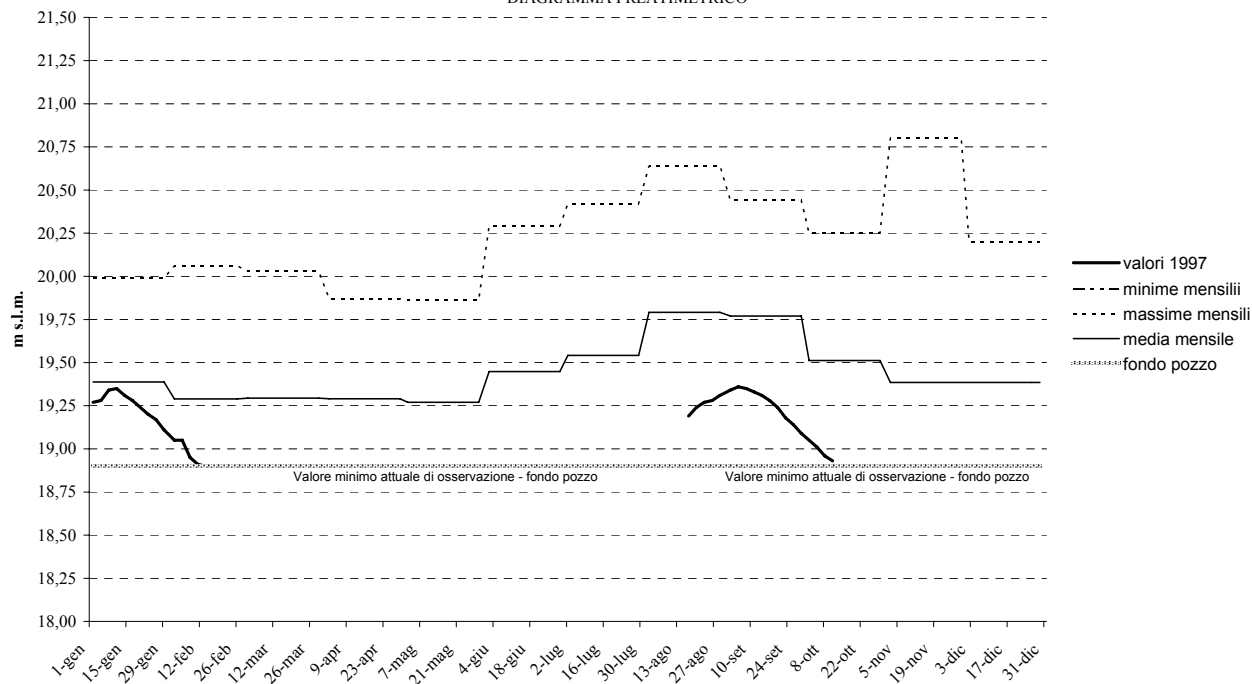

### Stazione 14 - Castelfranco Veneto (Alta Pianura - TV)

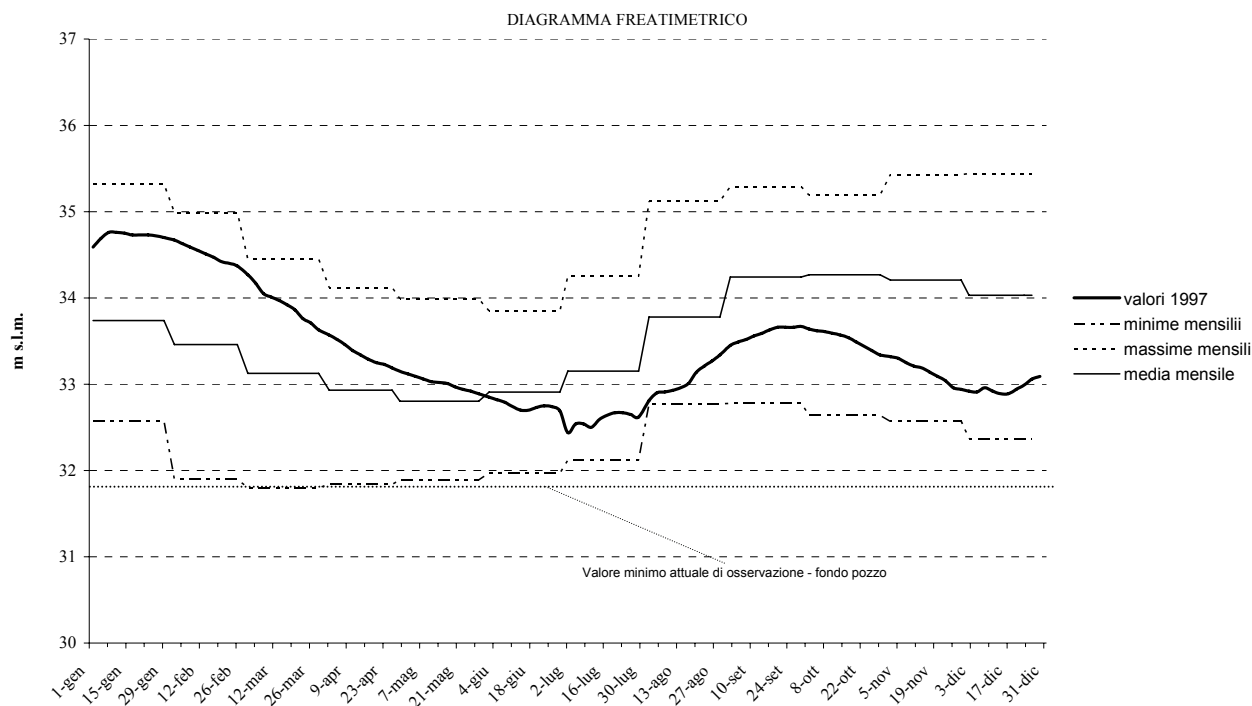

### Stazione 15- Castello di Godego (Alta Pianura - TV)

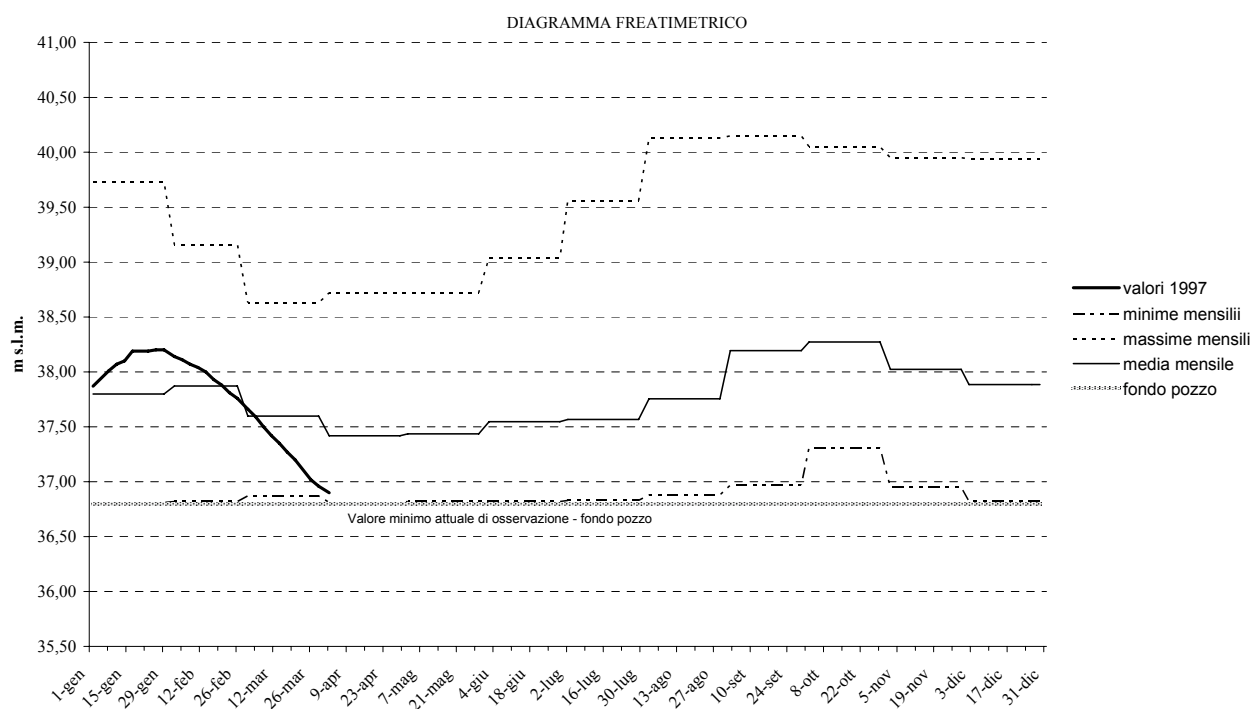

### Stazione 16 - Cimadolmo (Media Pianura - TV)

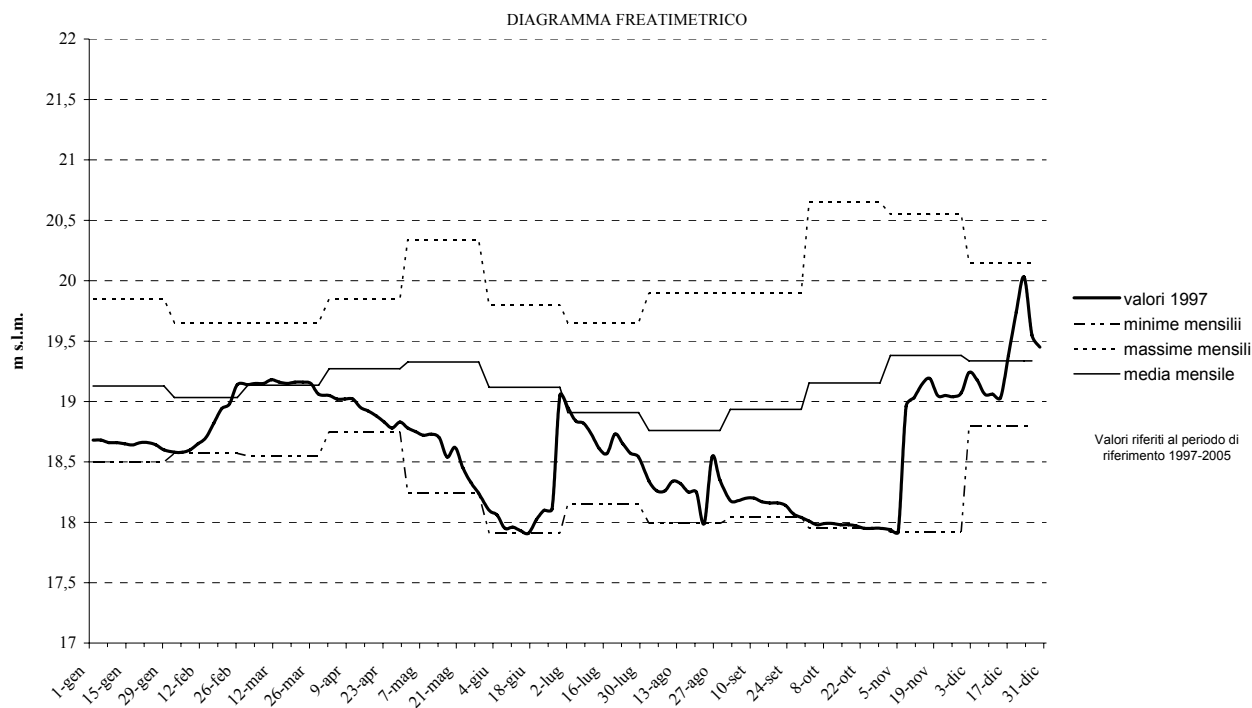

### Stazione 18 - Cittadella (Alta Pianura - PD)

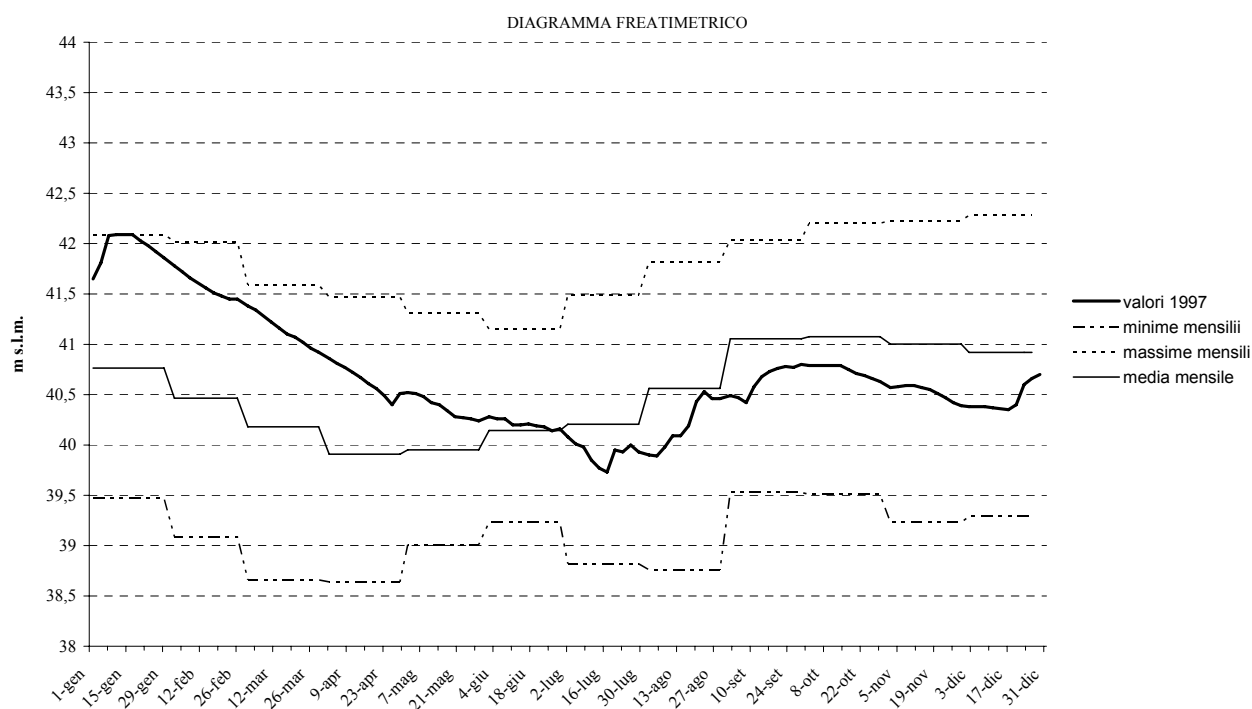

### Stazione 20 - Crosara di Nove (Alta Pianura - VI)

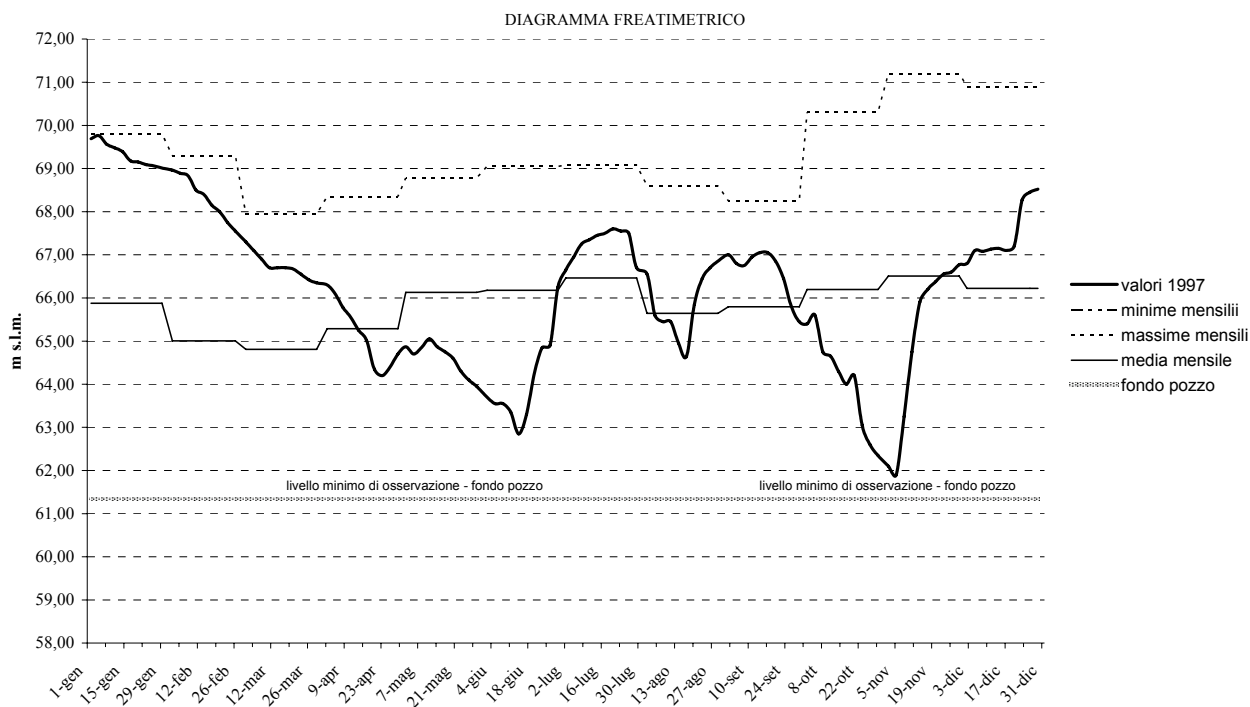

### Stazione 22 - Dueville (Alta Pianura - VI)

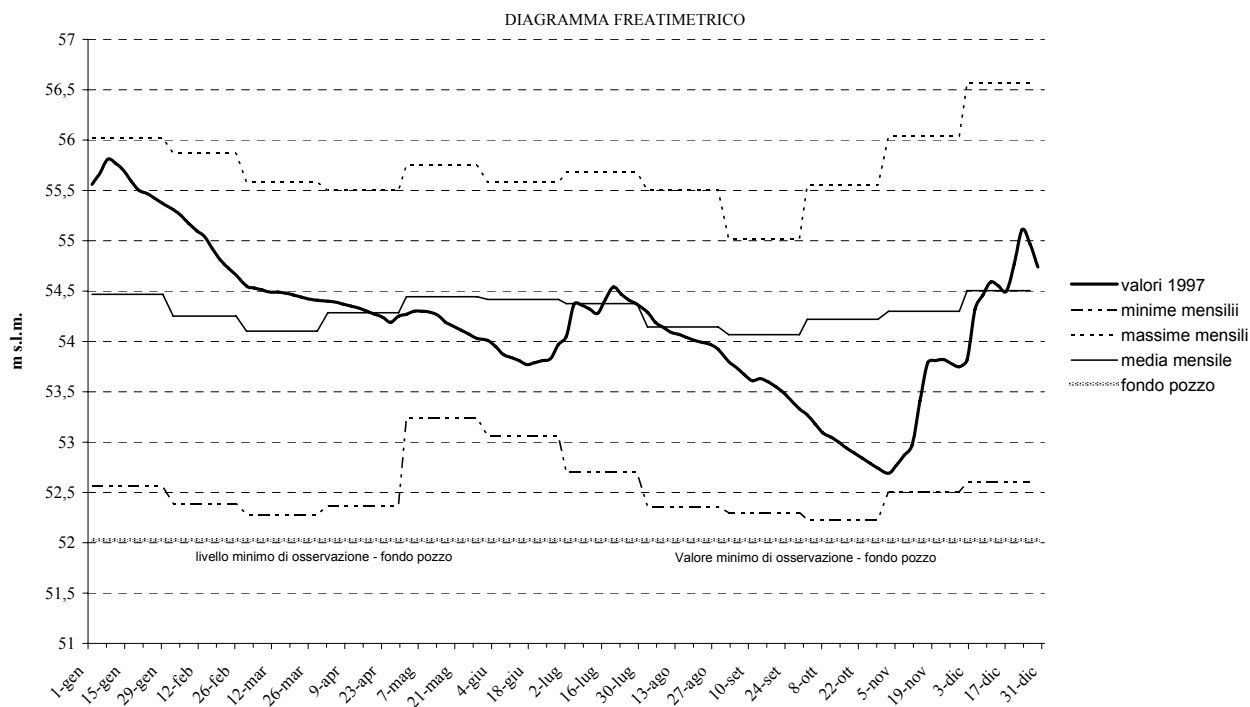

### Stazione 23 - Eraclea (Bassa Pianura - TV)

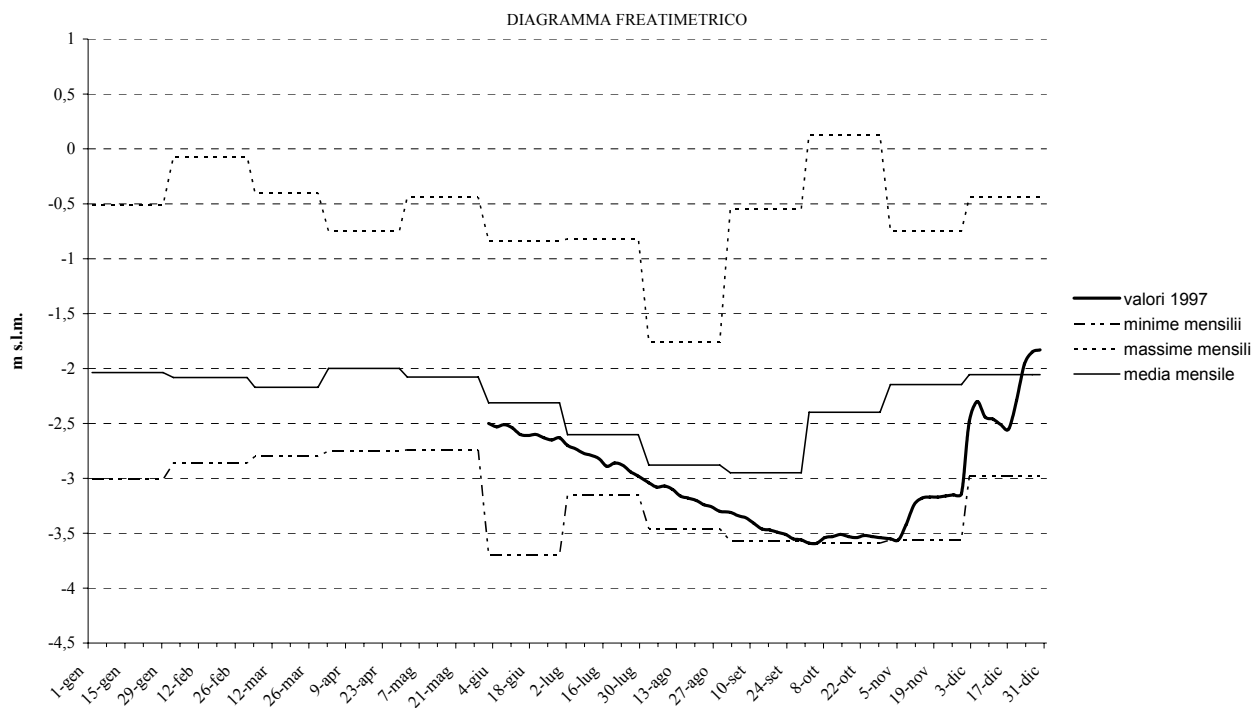

### Stazione 24 - Gaianigo (Bassa Pianura - PD)

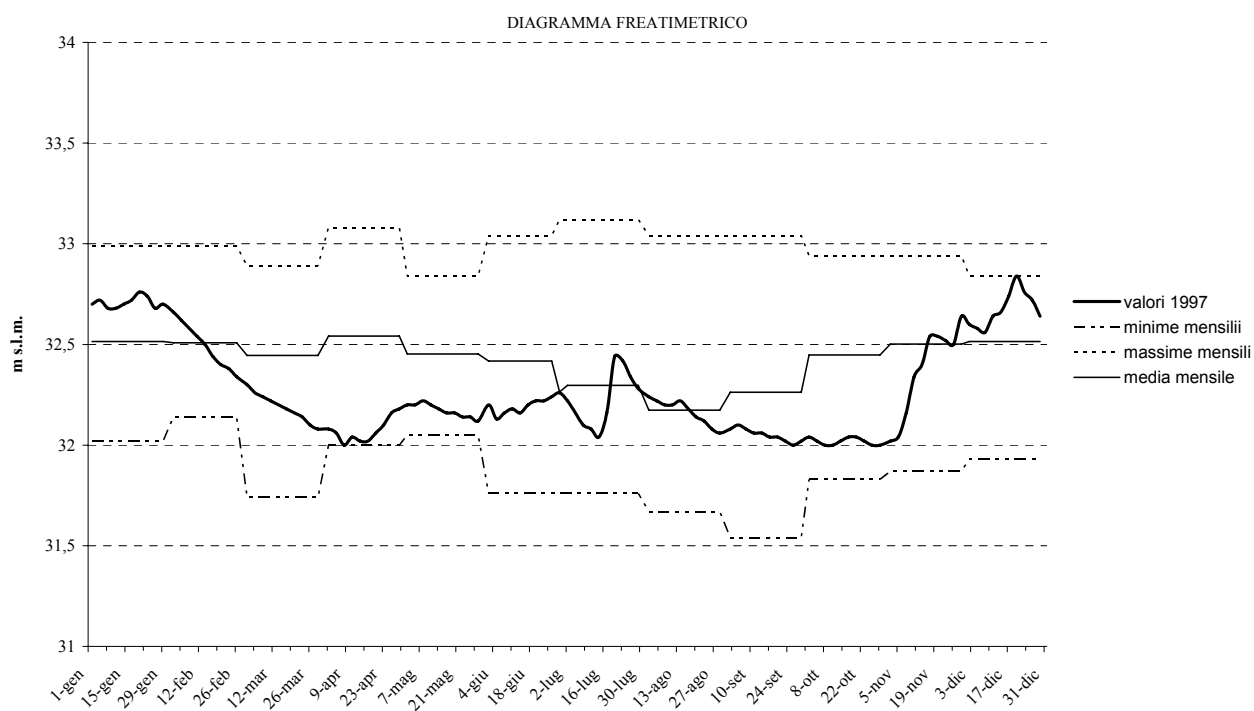

### Stazione 25 - Gazzo (Bassa Pianura - PD)

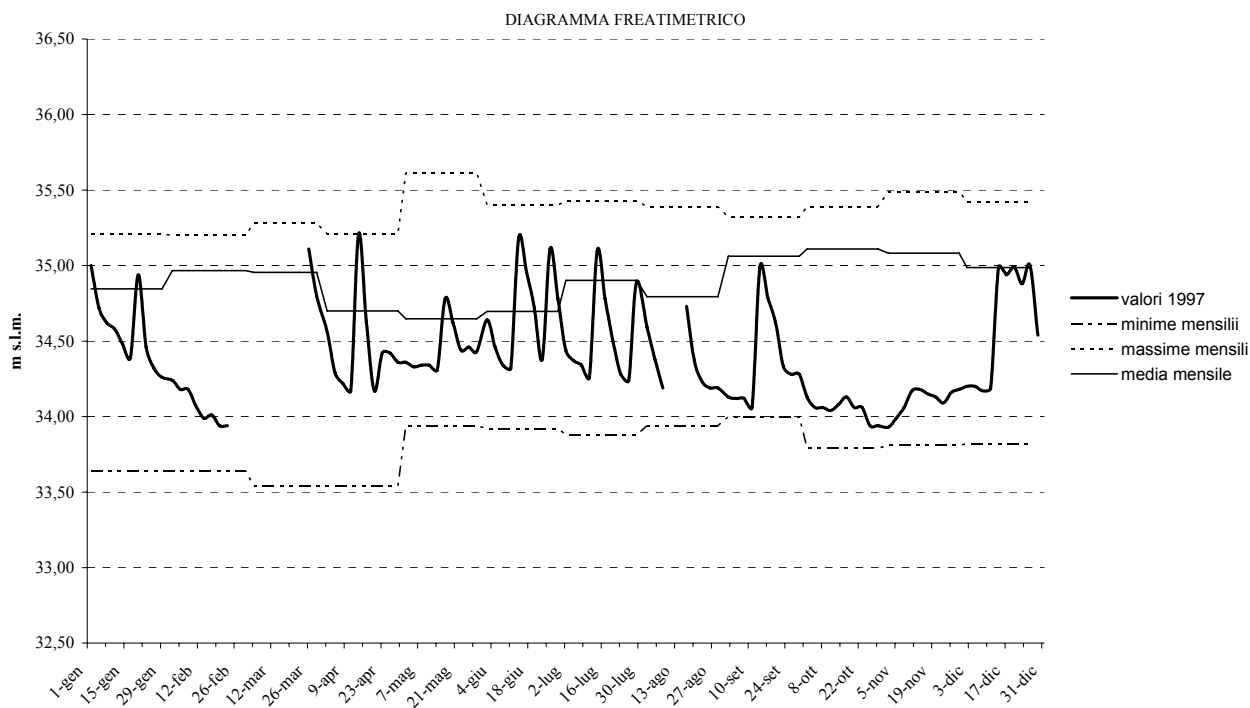

### Stazione 26 - Istrana (Alta Pianura - TV)

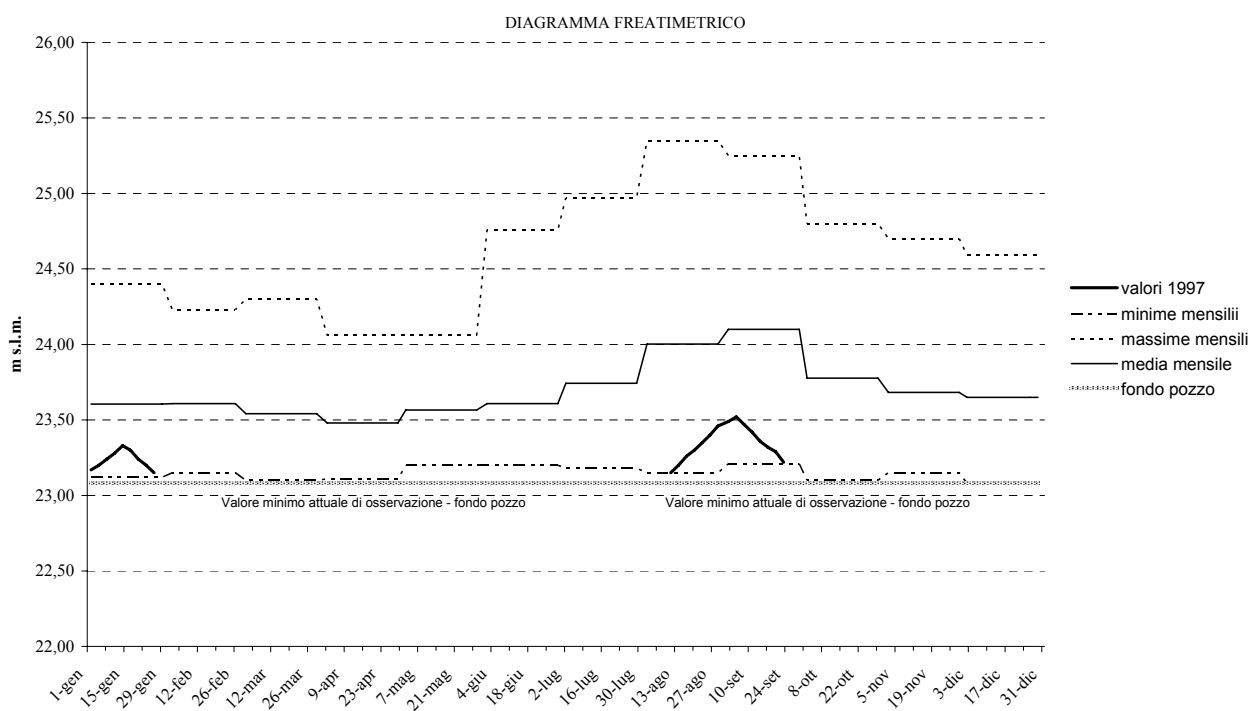

### Stazione 27 - Lido (Laguna - VE)

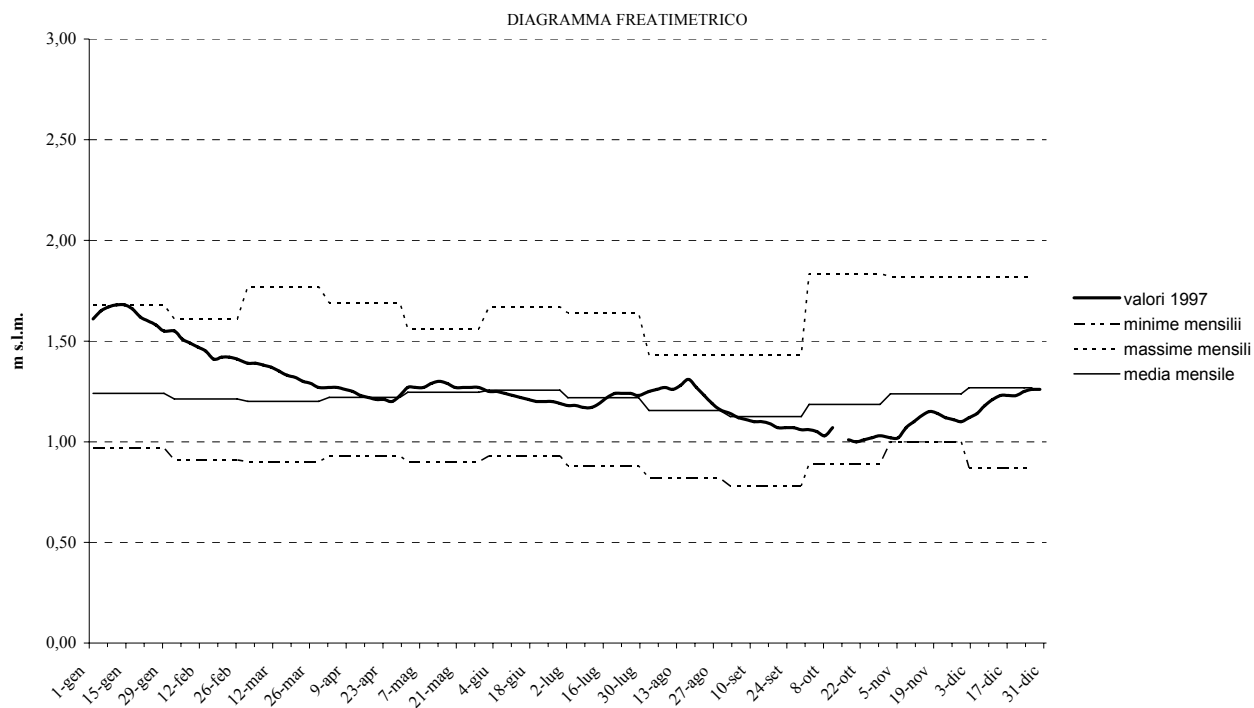

### Stazione 28 - Mareno di Piave (Alta Pianura - TV)

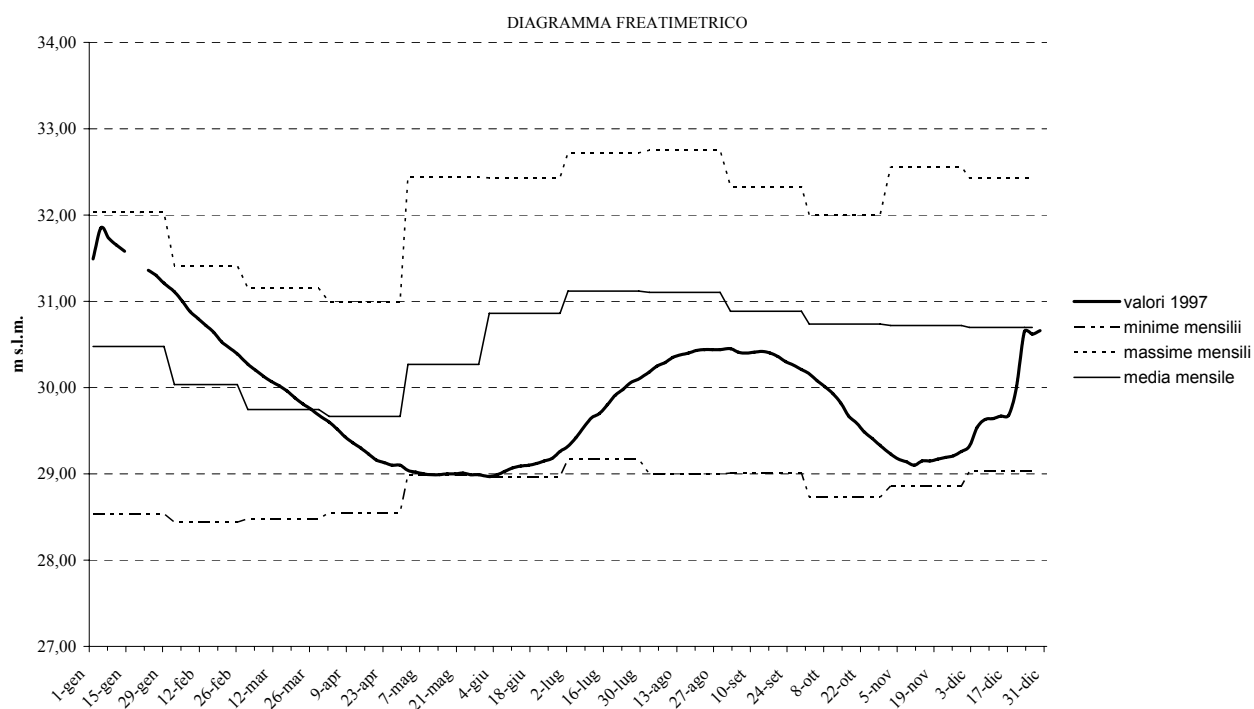

### Stazione 29 - Marsango (Bassa Pianura - PD)

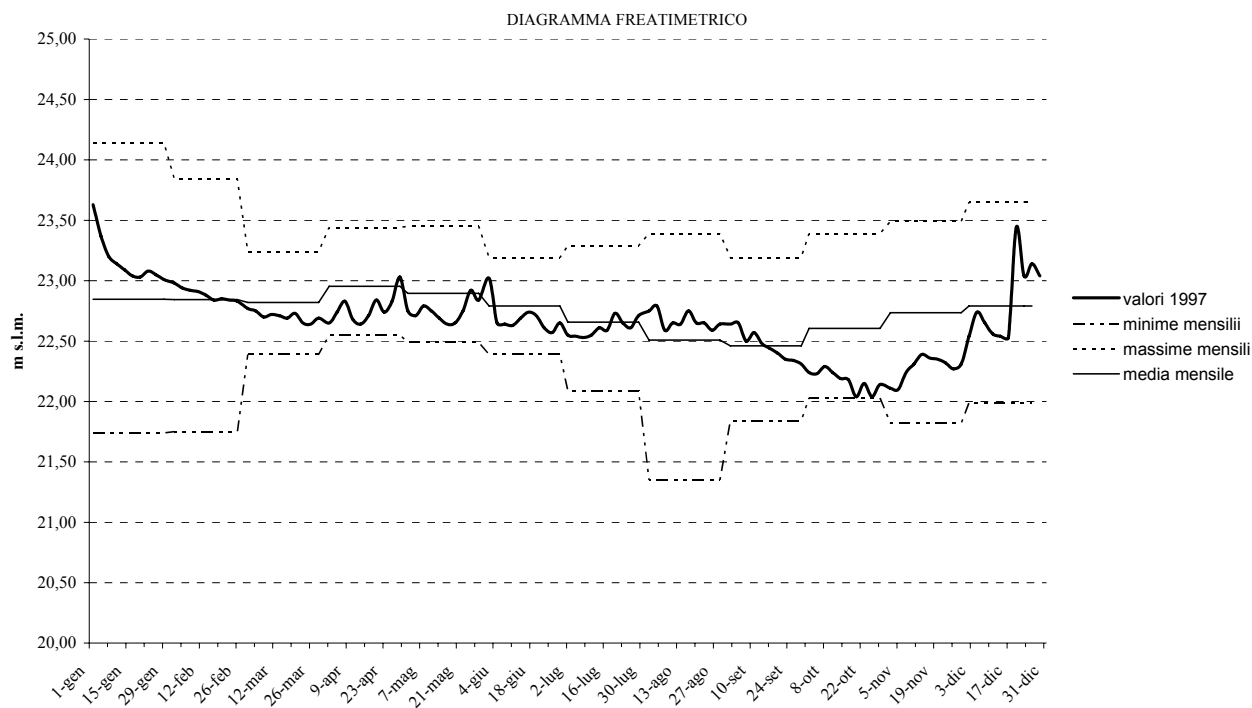

### Stazione 30 - Maserada (Alta Pianura - TV)

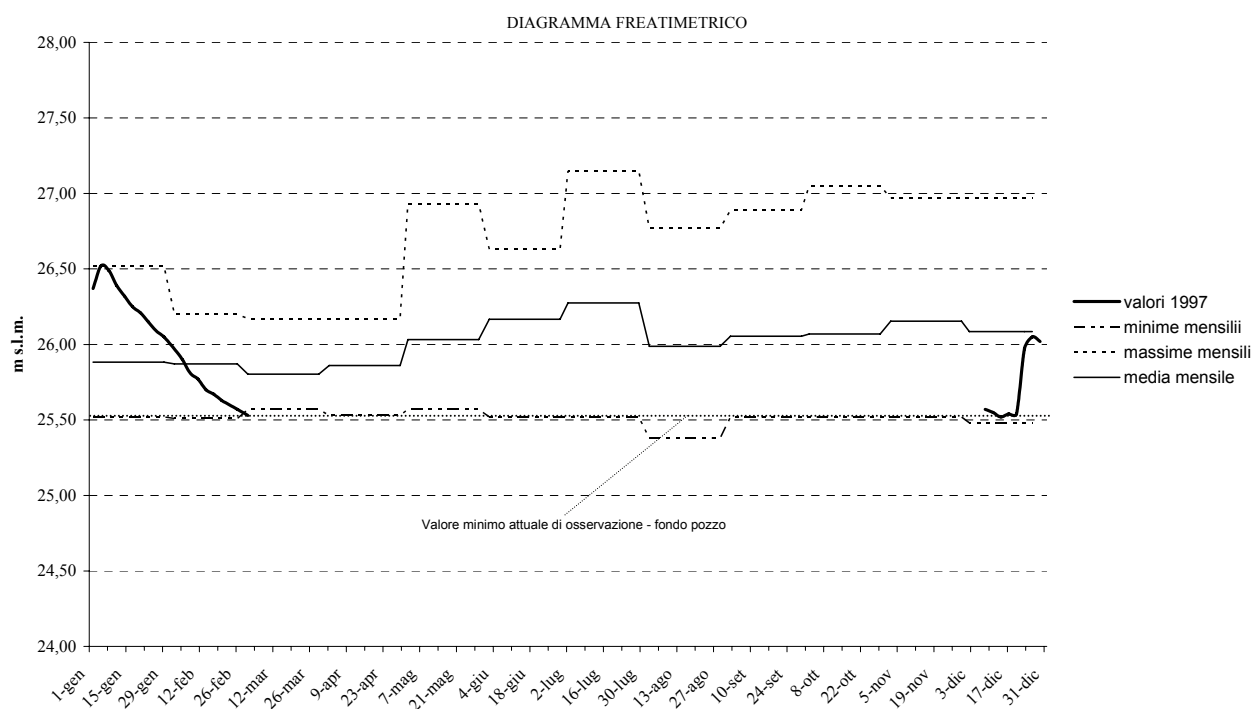

**Stazione 32 - Monastier (Bassa Pianura - TV)**

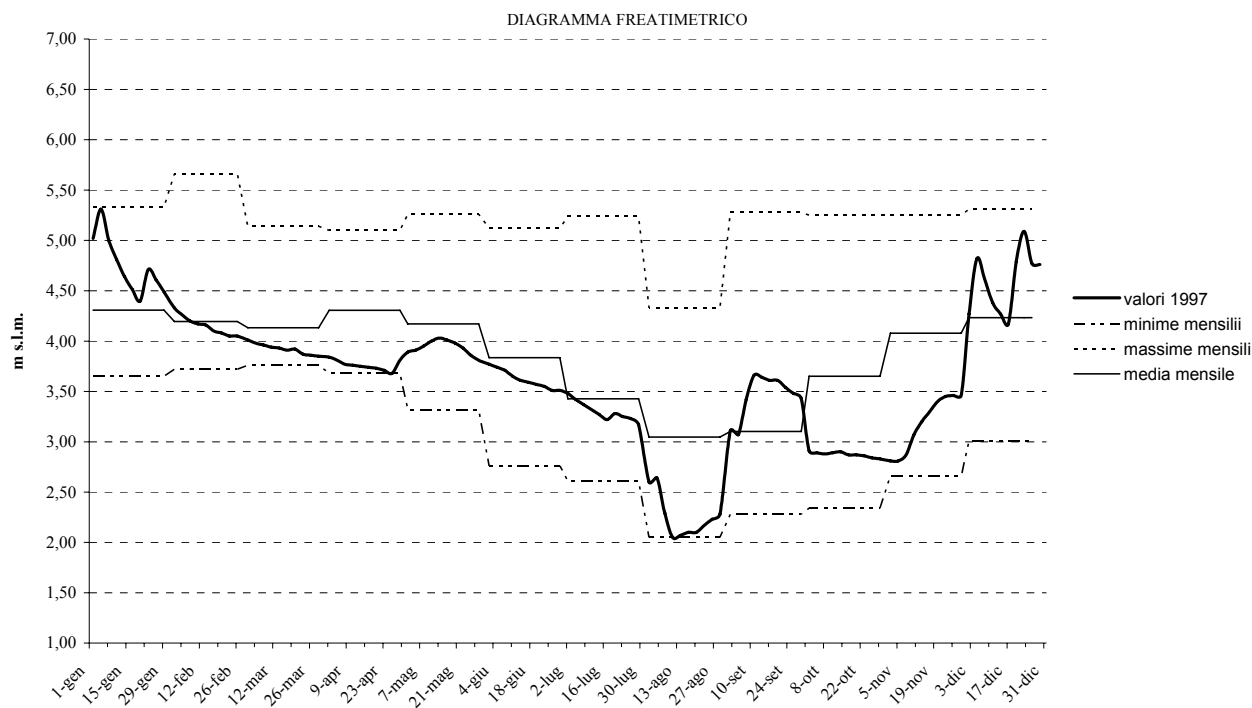

**Stazione 33 - Monticello Conte Otto (Bassa Pianura - VI)**

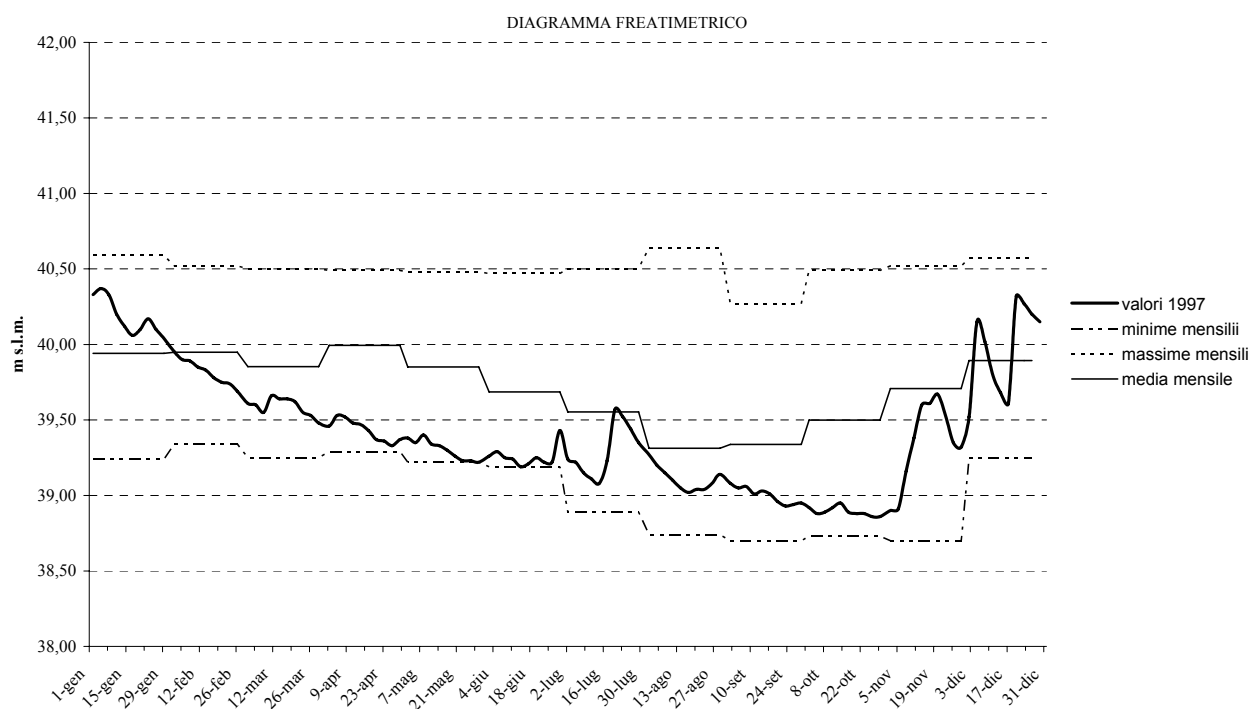

### Stazione 36 - Musano (Alta Pianura - TV)

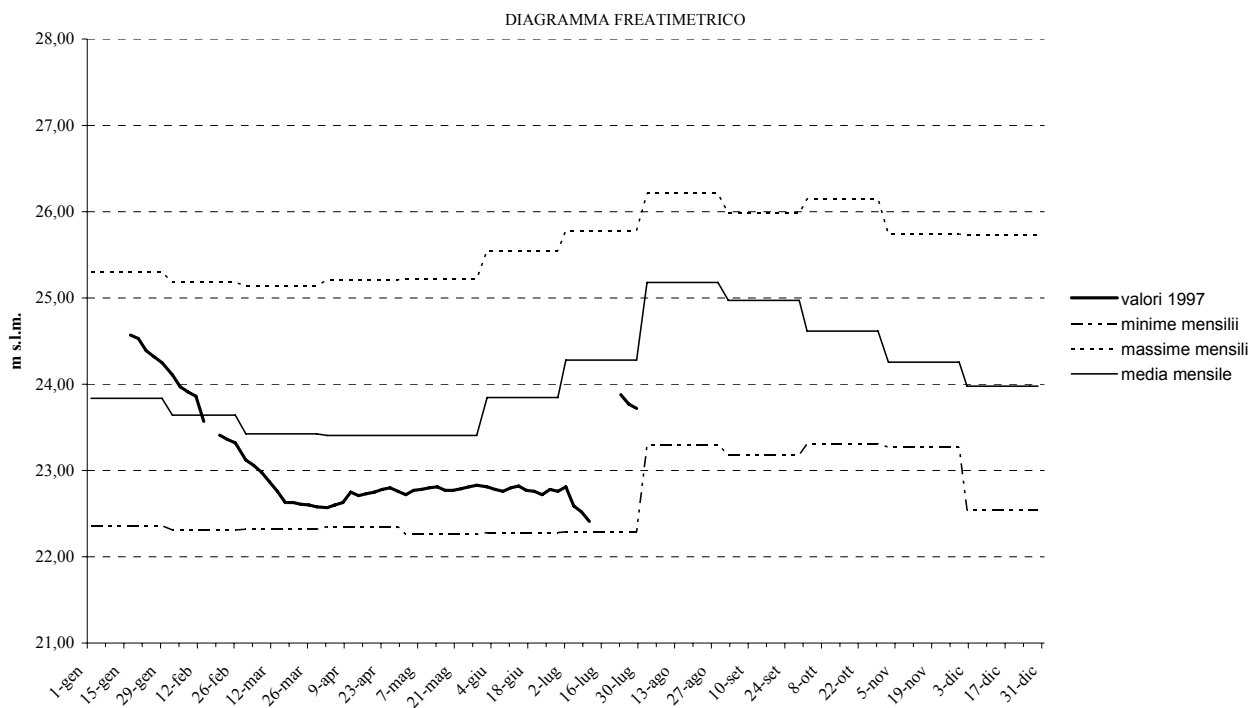

### Stazione 38 - Camisano (Bassa Pianura - VI)

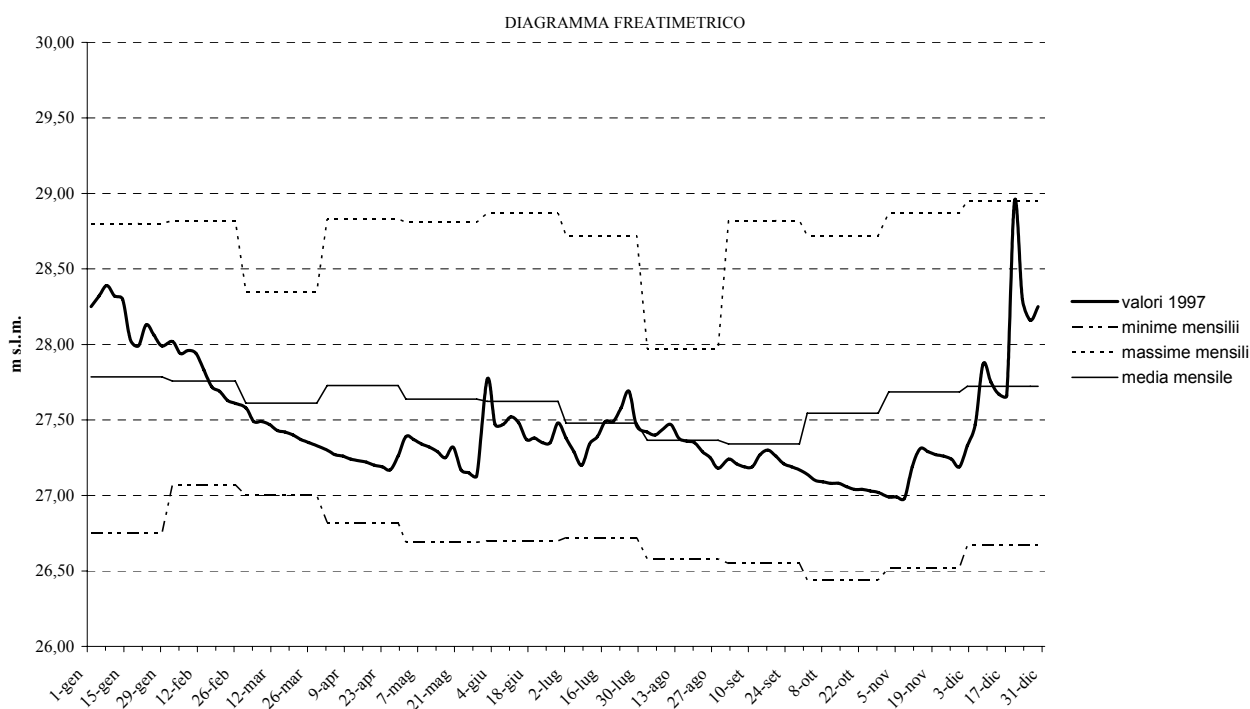

### Stazione 39 - Portobuffolè (Media Pianura - TV)

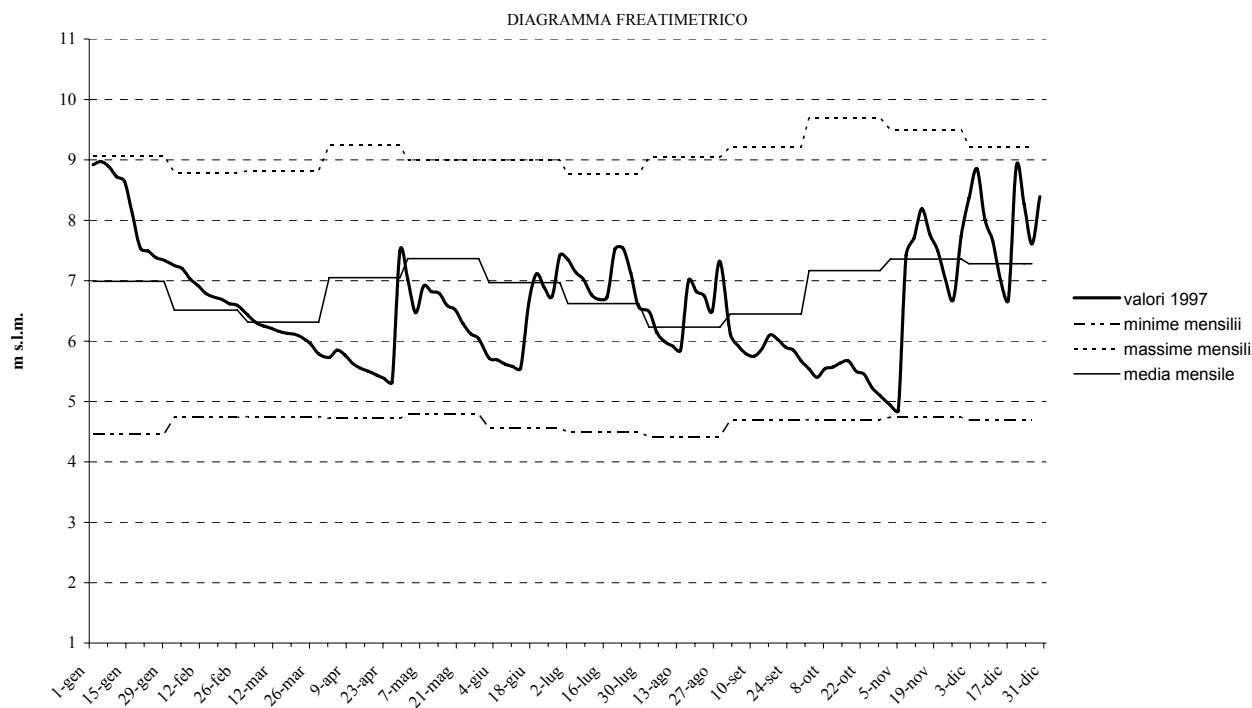

### Stazione 43- Pozzoleone (Media Pianura - VI)

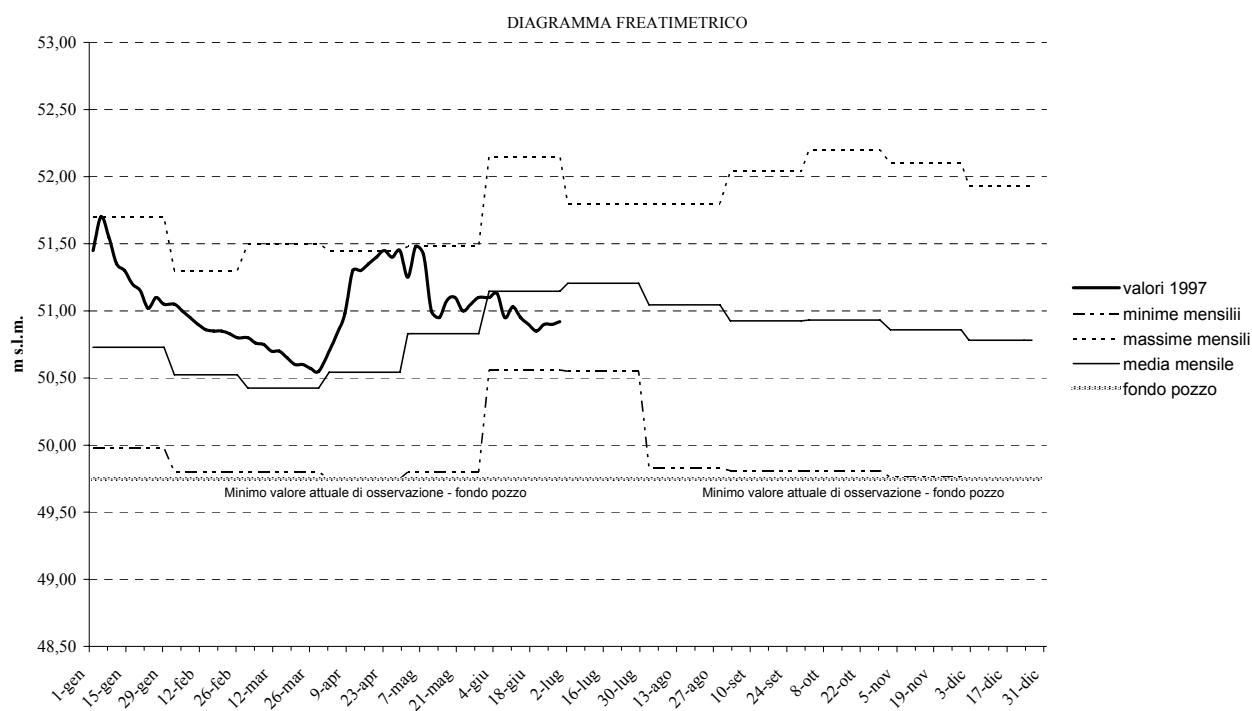

### Stazione 44 - Casa Reginato (Alta Pianura - VI)

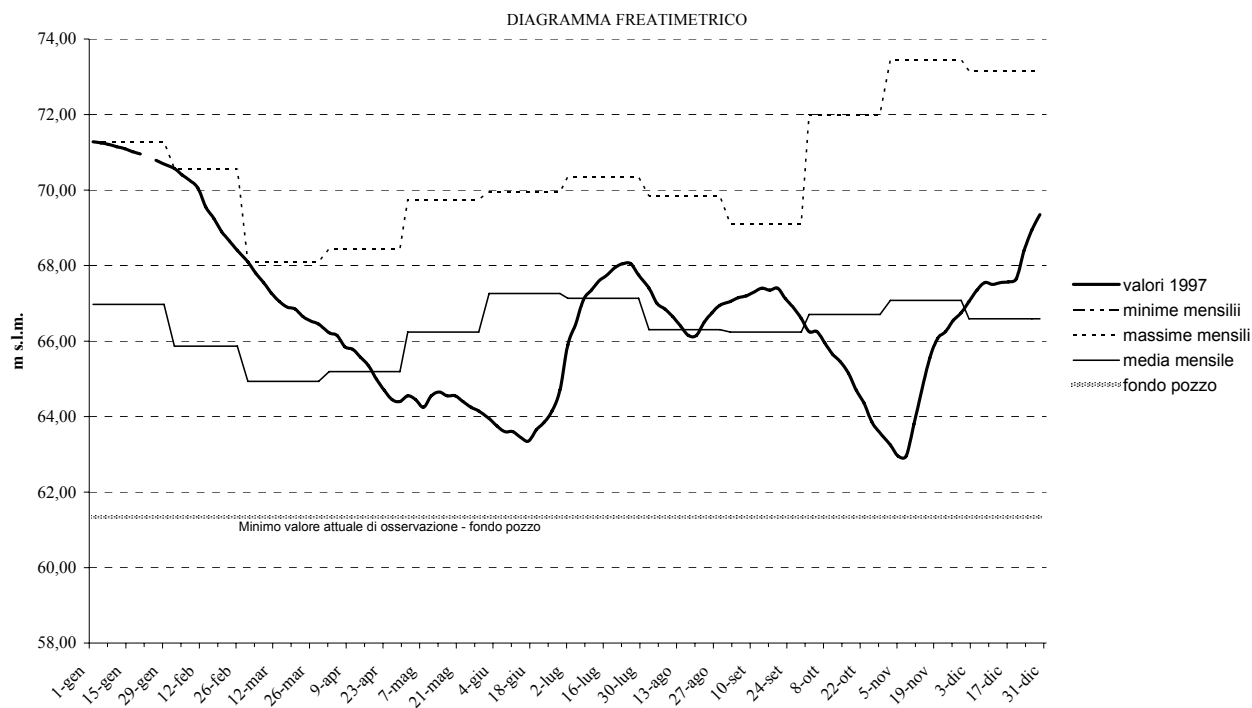

### Stazione 46 - Rosà (Alta Pianura - VI)

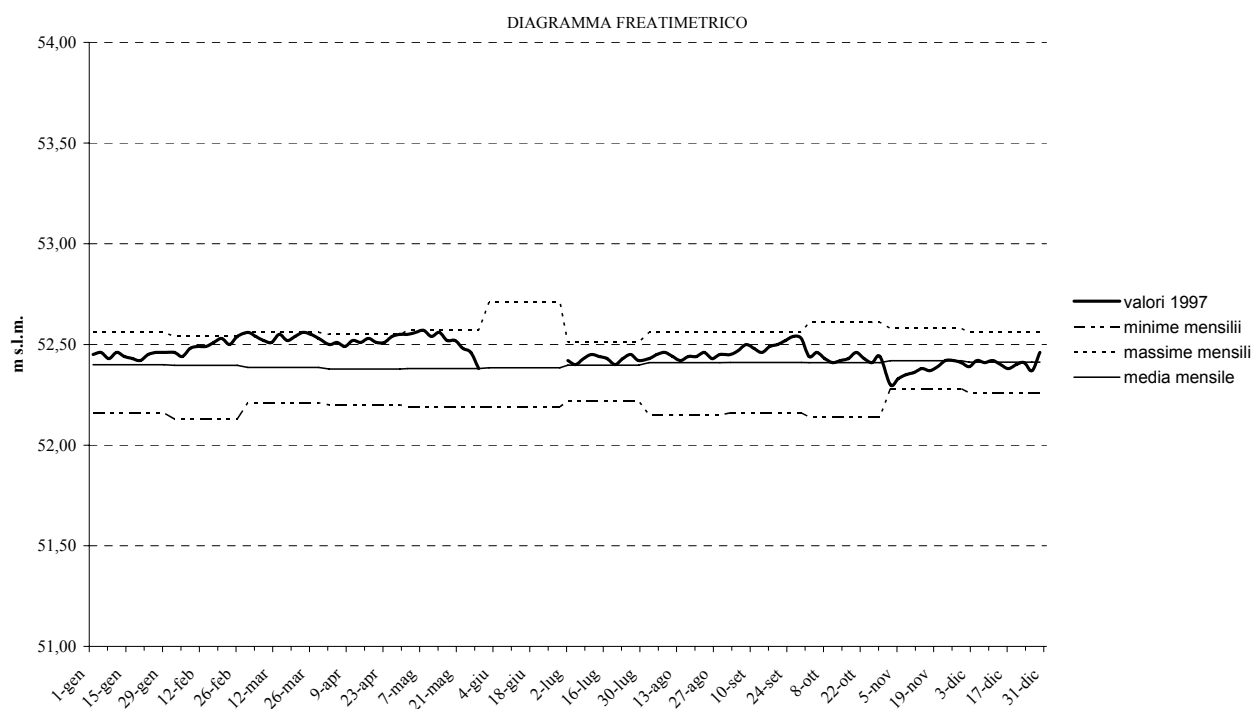

**Stazione 47 - Rota di Caldiero (Alta Pianura - VR)**

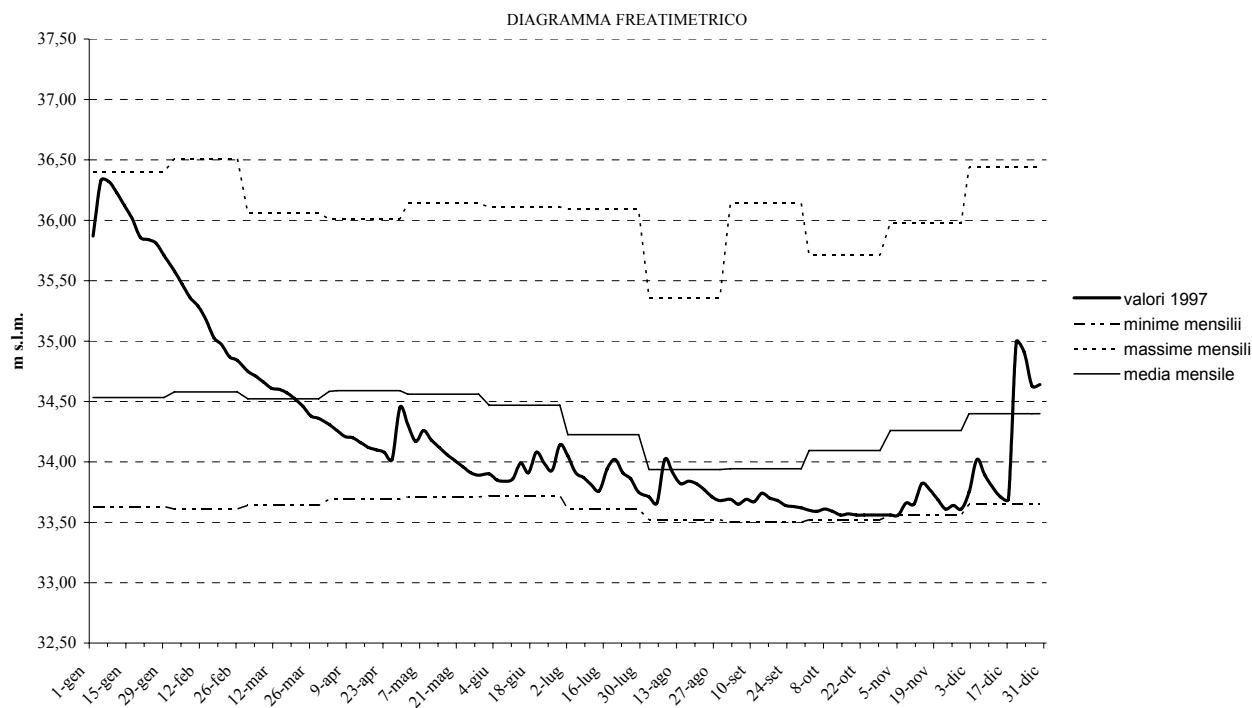

**Stazione 48 - Rustignè (Media Pianura - TV)**

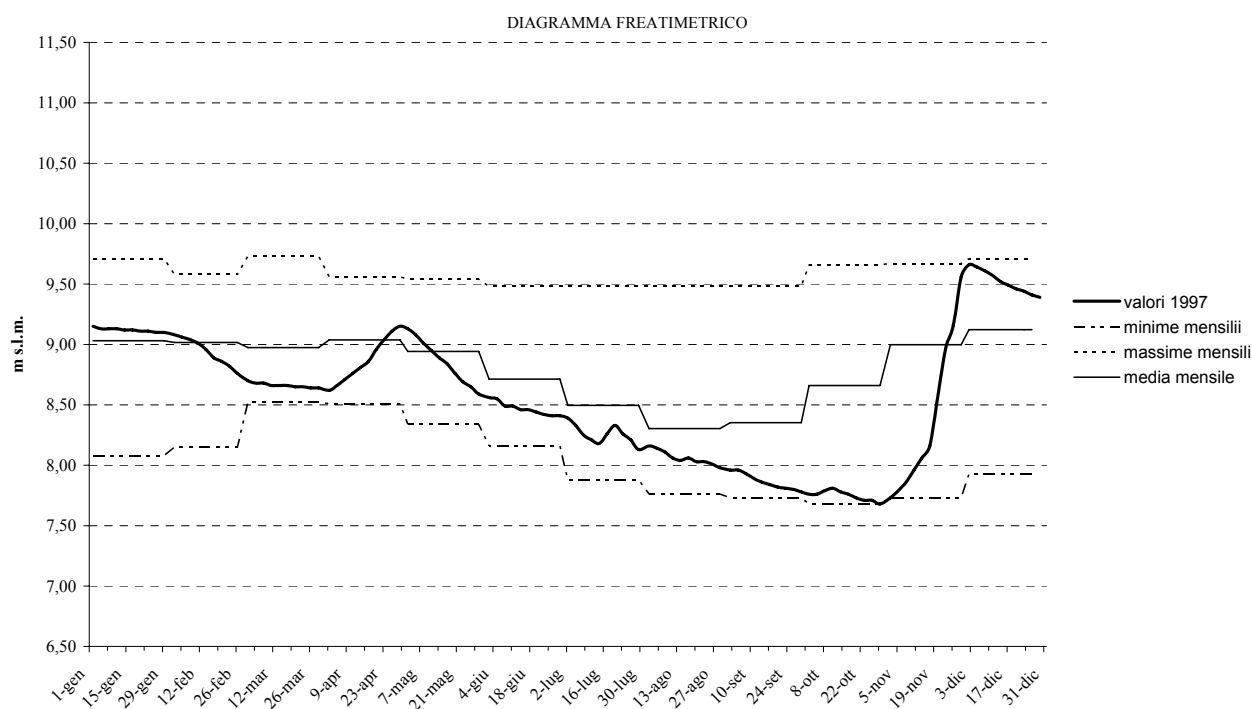

**Stazione 49 - Sant'Anna Morosina (Media Pianura - PD)**

DIAGRAMMA FREATIMETRICO

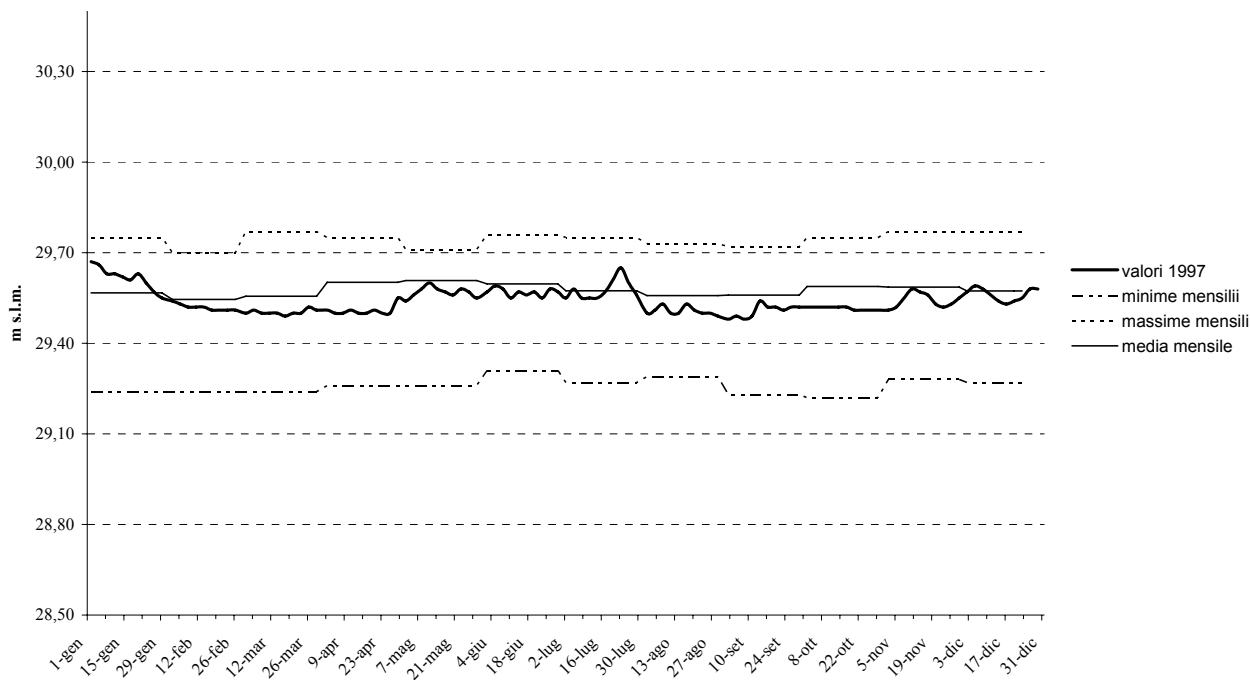

**Stazione 50 - Varago (Alta Pianura - TV)**

DIAGRAMMA FREATIMETRICO

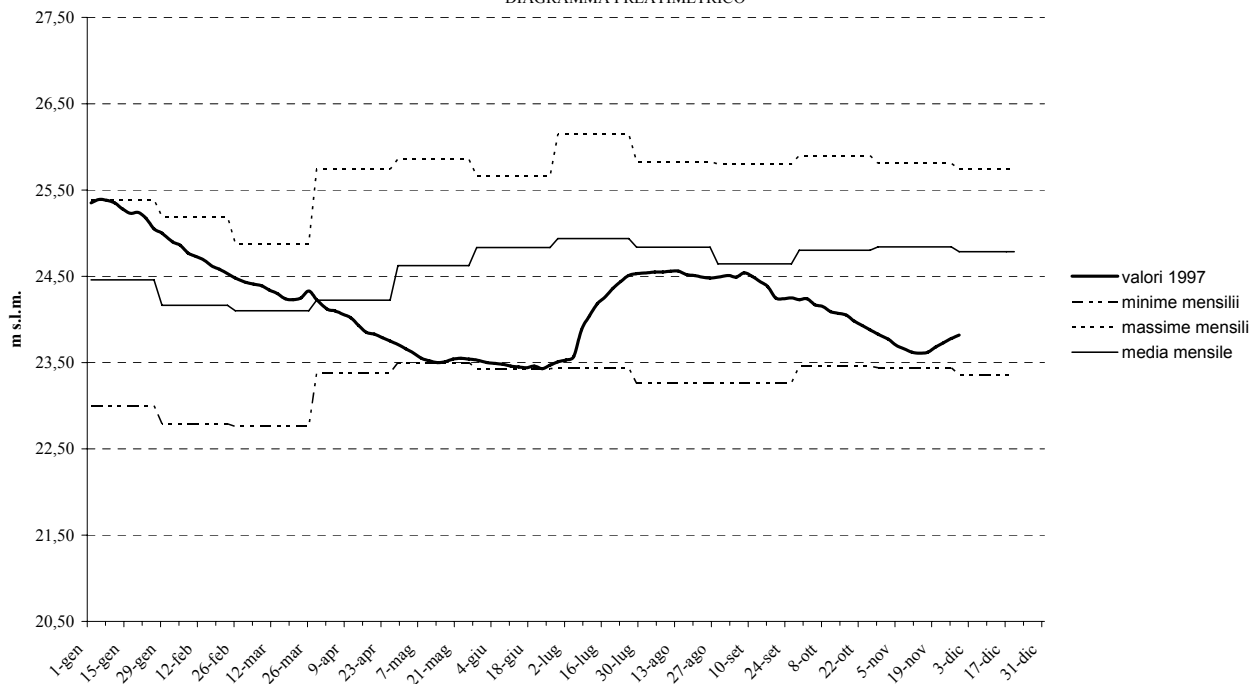

### Stazione 51 - Sandrigo (Alta Pianura - VI)

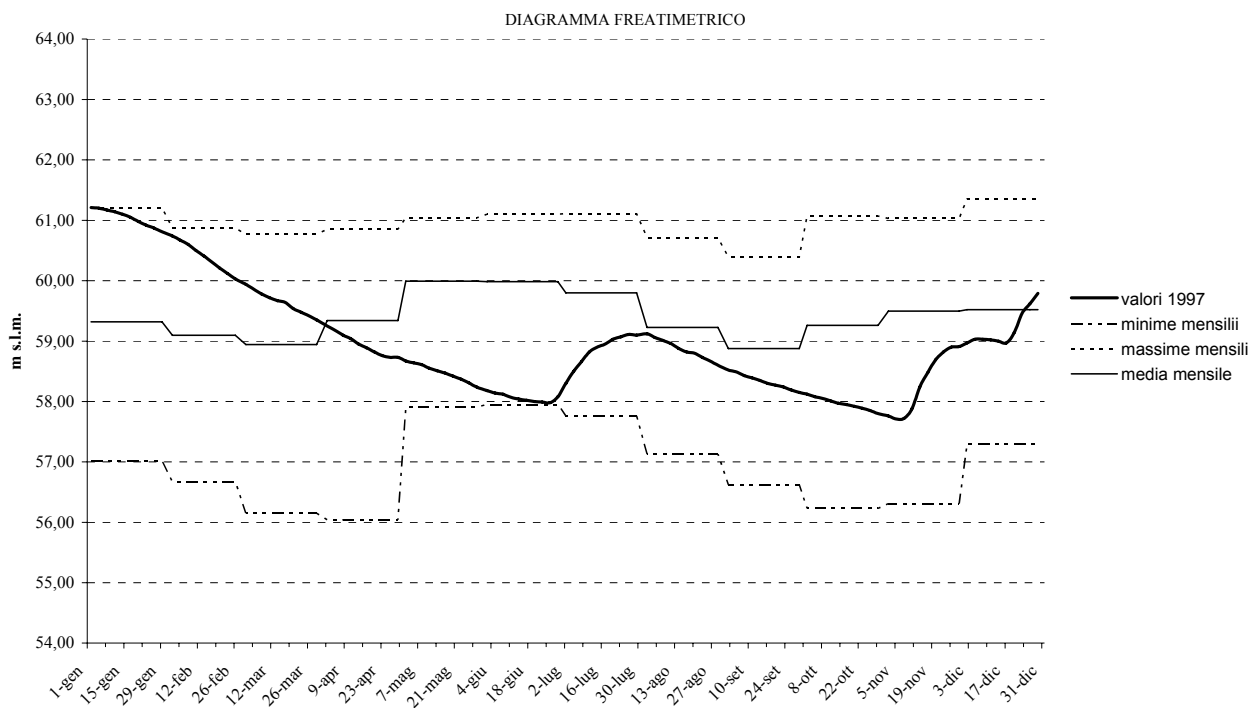

### Stazione 53 - Schiavon (Alta Pianura - VI)

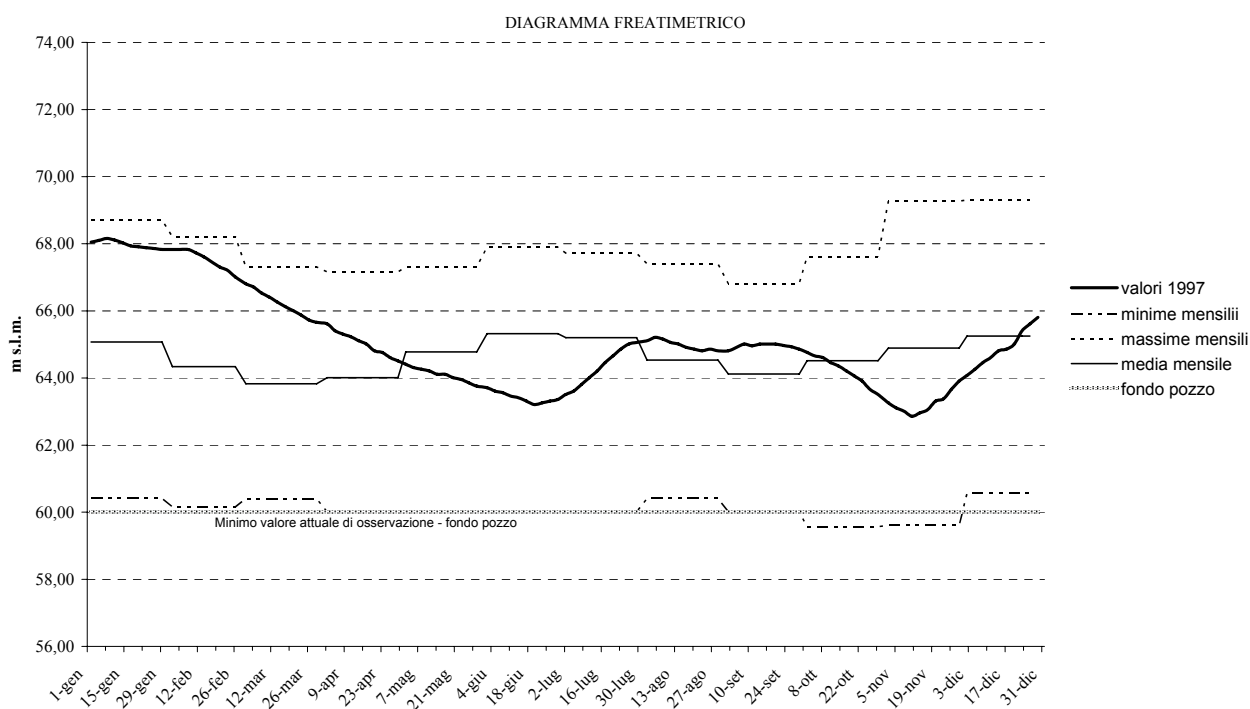

### Stazione 54 - Scovazzolo (Alta Pianura - VI)

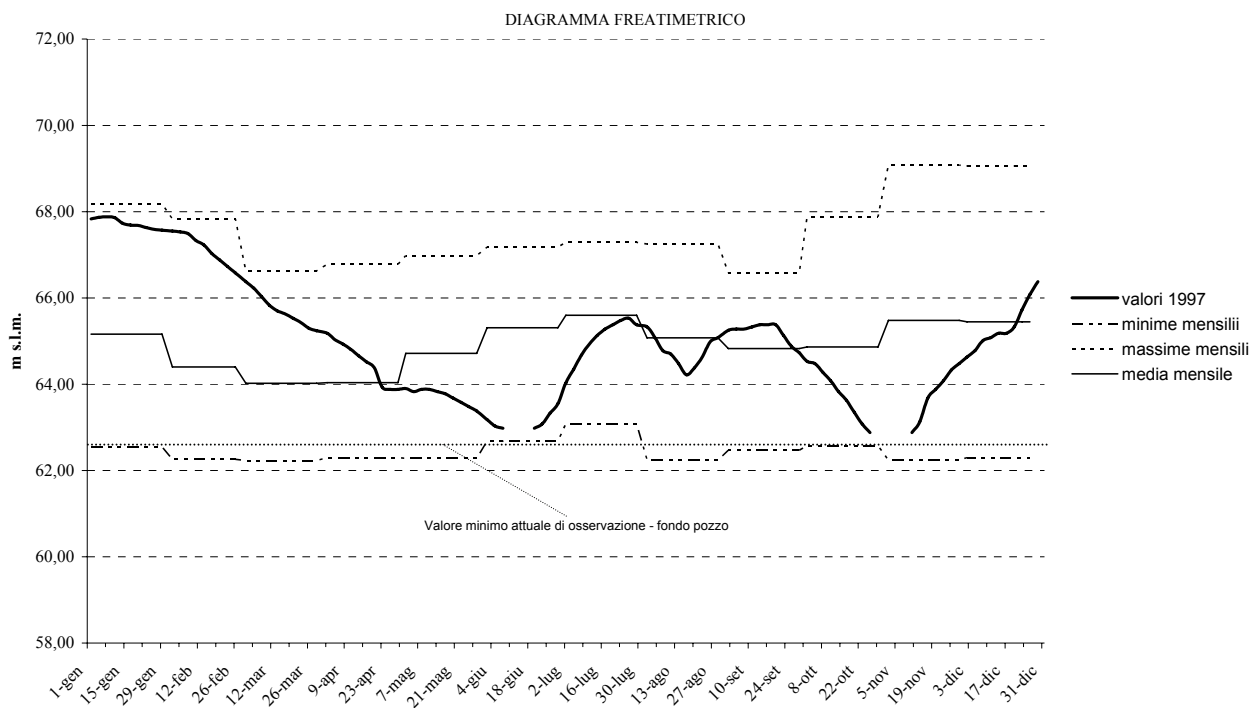

### Stazione 56 - Vago (Alta Pianura - VR)

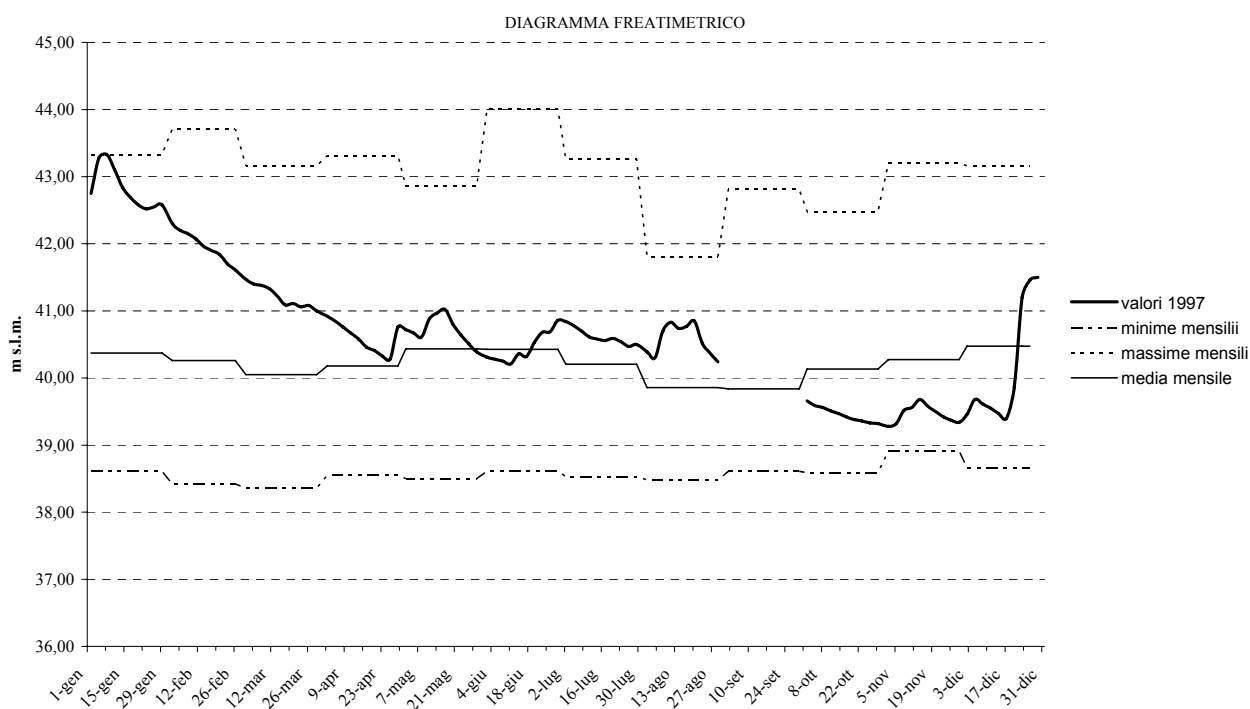

**Stazione 57 - Villarappa (Bassa Pianura - PD)**

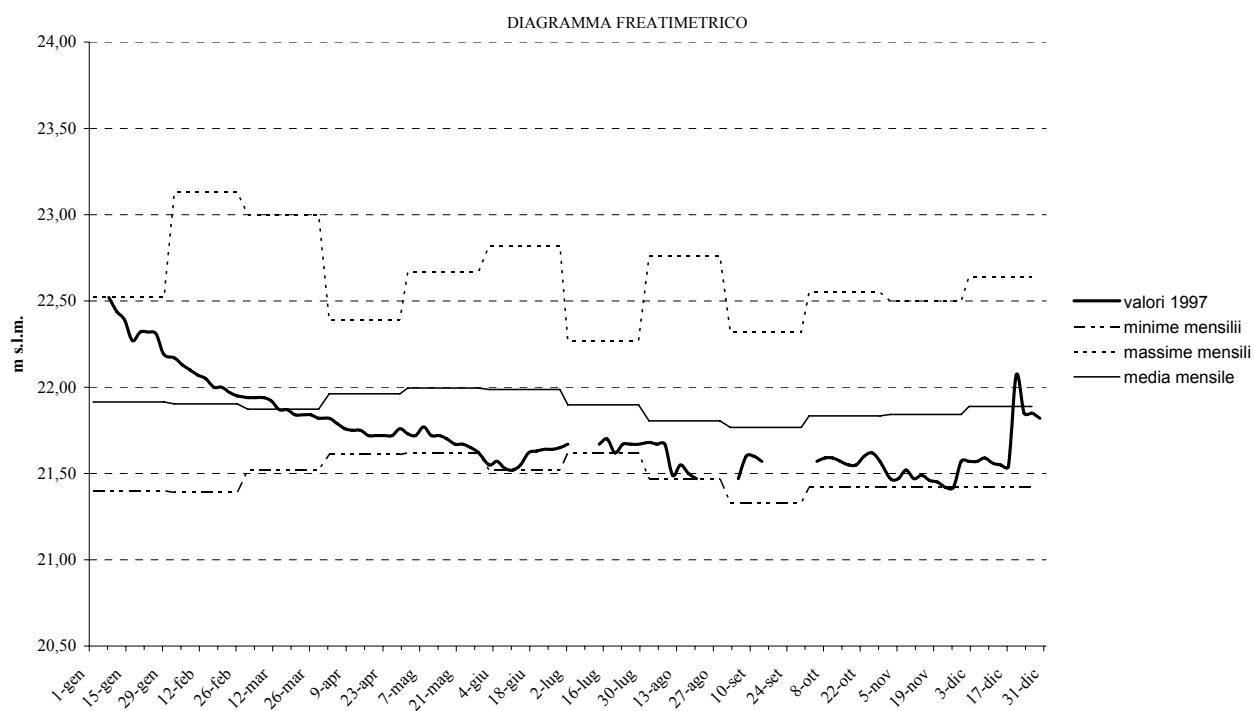

## TABELLE

ANNO 1998

## STAZIONE 1 - ABBAZIA PISANI

(F) Bacino: BACINO SCOLANTE IN LAGUNA DI VENEZIA (35,88 m s.l.m.)

| Giorno | GEN          | FEB          | MAR          | APR          | MAG          | GIU          | LUG          | AGO          | SET          | OTT          | NOV          | DIC |
|--------|--------------|--------------|--------------|--------------|--------------|--------------|--------------|--------------|--------------|--------------|--------------|-----|
| 2      | 34,80        | 34,45        | <b>34,71</b> | 33,91        | <b>34,90</b> | 34,46        | 34,22        | <b>33,78</b> | 33,32        | 35,07        | 34,49        | >>  |
| 5      | 34,81        | 34,36        | 34,56        | 33,87        | 34,81        | 34,34        | 34,15        | 33,69        | 33,30        | 34,86        | <b>34,71</b> | >>  |
| 8      | 34,75        | 34,30        | 34,41        | 33,88        | 34,69        | 34,86        | 34,06        | 33,61        | 34,57        | <b>35,10</b> | 34,63        | >>  |
| 11     | 34,60        | 34,24        | 34,34        | 34,83        | 34,54        | <b>34,99</b> | 33,98        | 33,54        | 34,27        | 34,87        | 34,54        | >>  |
| 14     | 34,53        | 34,19        | 34,25        | 34,83        | 34,43        | 34,90        | 33,92        | 33,49        | 34,85        | 34,80        | 34,45        | >>  |
| 17     | <b>34,90</b> | 34,15        | 34,18        | 34,98        | 34,32        | <b>34,95</b> | <b>34,32</b> | 33,44        | 34,60        | 34,70        | <i>34,39</i> | >>  |
| 20     | 34,87        | <i>34,11</i> | 34,09        | 34,88        | 34,24        | 34,76        | 34,15        | 33,41        | 34,38        | 34,99        | >>           | >>  |
| 23     | 34,78        | <b>34,81</b> | 34,04        | 34,76        | 34,12        | 34,61        | 34,03        | 33,37        | 34,23        | 34,80        | >>           | >>  |
| 26     | 34,67        | 34,77        | 33,99        | 34,62        | <i>34,10</i> | 34,46        | 34,06        | 33,35        | 34,14        | 34,70        | >>           | >>  |
| 29     | 34,56        |              | <i>33,95</i> | <b>35,03</b> | 34,29        | <i>34,32</i> | <i>33,91</i> | <i>33,33</i> | <b>34,89</b> | <i>34,60</i> | >>           | >>  |
| Medie  | 34,73        | 34,38        | 34,25        | 34,56        | 34,44        | 34,67        | 34,08        | 33,50        | 34,26        | 34,85        | -            | -   |

## STAZIONE 2 - BADOERE

(F) Bacino: BACINO SCOLANTE IN LAGUNA DI VENEZIA (23,26 m s.l.m.)

| Giorno | GEN          | FEB          | MAR          | APR          | MAG          | GIU          | LUG          | AGO          | SET          | OTT          | NOV          | DIC          |
|--------|--------------|--------------|--------------|--------------|--------------|--------------|--------------|--------------|--------------|--------------|--------------|--------------|
| 2      | 20,11        | <b>20,01</b> | <i>19,78</i> | 19,90        | <b>20,11</b> | <b>20,11</b> | 19,97        | 20,17        | <i>20,37</i> | <i>20,46</i> | <b>20,41</b> | 20,21        |
| 5      | 20,13        | 19,98        | 19,83        | <i>19,89</i> | 20,02        | 20,02        | 20,00        | 20,15        | 20,43        | 20,49        | <b>20,41</b> | <b>20,22</b> |
| 8      | <b>20,14</b> | 19,97        | 19,87        | 19,90        | 19,97        | 19,97        | 19,99        | 20,12        | 20,40        | <b>20,81</b> | <b>20,41</b> | 20,18        |
| 11     | 20,07        | 19,96        | 19,89        | 19,92        | 19,95        | 19,95        | 19,98        | <i>20,08</i> | 20,47        | 20,63        | <b>20,41</b> | 20,15        |
| 14     | <i>20,04</i> | 19,96        | 19,88        | 19,98        | 19,94        | 19,94        | 20,04        | 20,26        | <b>20,54</b> | 20,56        | 20,37        | 20,14        |
| 17     | 20,06        | 19,93        | 19,87        | <b>19,99</b> | <i>19,93</i> | <i>19,93</i> | <b>20,11</b> | 20,20        | 20,44        | 20,53        | 20,33        | 20,11        |
| 20     | <i>20,04</i> | 19,89        | <b>19,90</b> | 19,97        | <i>19,93</i> | <i>19,93</i> | 20,10        | 20,24        | 20,41        | 20,58        | 20,31        | 20,12        |
| 23     | 20,10        | 19,84        | <b>19,90</b> | 19,97        | 19,96        | 19,96        | <i>19,92</i> | 20,26        | 20,43        | 20,54        | 20,28        | 20,08        |
| 26     | 20,11        | <i>19,79</i> | 19,89        | 19,97        | 19,95        | 19,95        | 20,09        | 20,28        | 20,44        | 20,48        | 20,27        | 20,08        |
| 29     | <i>20,04</i> |              | <b>19,90</b> | <b>19,99</b> | 19,96        | 19,96        | 20,08        | <b>20,30</b> | 20,45        | <i>20,46</i> | <i>20,24</i> | <i>20,06</i> |
| Medie  | 20,08        | 19,93        | 19,87        | 19,95        | 19,97        | 19,97        | 20,03        | 20,21        | 20,44        | 20,55        | 20,34        | 20,14        |

## STAZIONE 3 - BARCHE

(F) Bacino: BRENTA BACCHIGLIONE (39,81 m s.l.m.)

| Giorno | GEN          | FEB          | MAR          | APR          | MAG          | GIU          | LUG          | AGO          | SET          | OTT          | NOV          | DIC          |
|--------|--------------|--------------|--------------|--------------|--------------|--------------|--------------|--------------|--------------|--------------|--------------|--------------|
| 2      | 38,41        | 38,34        | <b>38,32</b> | 38,22        | <b>38,47</b> | 38,42        | 38,36        | 38,32        | 38,32        | <b>38,58</b> | 38,36        | 38,34        |
| 5      | 38,44        | 38,32        | 38,28        | 38,26        | 38,45        | 38,41        | 38,35        | 38,33        | <i>38,31</i> | 38,49        | <b>38,40</b> | 38,33        |
| 8      | 38,41        | 38,32        | 38,25        | 38,30        | 38,43        | <b>38,54</b> | 38,32        | 38,29        | 38,41        | 38,55        | 38,39        | 38,32        |
| 11     | 38,36        | 38,30        | 38,24        | 38,42        | 38,40        | 38,50        | 38,30        | 38,30        | 38,42        | 38,53        | 38,37        | 38,32        |
| 14     | 38,42        | 38,28        | 38,22        | 38,42        | 38,37        | 38,49        | 38,33        | <i>38,28</i> | <b>38,47</b> | 38,50        | 38,36        | 38,31        |
| 17     | <b>38,50</b> | 38,27        | 38,23        | <b>38,52</b> | 38,38        | 38,45        | 38,35        | 38,32        | 38,43        | 38,44        | 38,35        | 38,31        |
| 20     | 38,46        | <i>38,26</i> | <i>38,22</i> | 38,48        | <i>38,36</i> | 38,37        | <b>38,41</b> | 38,31        | 38,38        | 38,43        | <i>38,34</i> | <i>38,30</i> |
| 23     | 38,42        | <b>38,43</b> | 38,23        | 38,43        | 38,37        | 38,32        | 38,30        | 38,30        | 38,34        | 38,47        | 38,35        | <b>38,36</b> |
| 26     | 38,38        | 38,40        | 38,23        | 38,41        | 38,38        | 38,33        | 38,25        | 38,29        | 38,38        | 38,41        | <i>38,34</i> | 38,34        |
| 29     | <i>38,35</i> |              | 38,23        | 38,51        | 38,45        | <i>38,31</i> | <i>38,25</i> | <b>38,39</b> | 38,44        | 38,39        | 38,35        | 38,35        |
| Medie  | 38,42        | 38,32        | 38,25        | 38,40        | 38,41        | 38,41        | 38,32        | 38,31        | 38,39        | 38,48        | 38,36        | 38,33        |

## STAZIONE 4 - BARCON

(F) Bacino: BACINO SCOLANTE IN LAGUNA DI VENEZIA (67,80 m s.l.m.)

| Giorno | GEN  | FEB  | MAR  | APR  | MAG  | GIU  | LUG          | AGO          | SET          | OTT          | NOV          | DIC |
|--------|------|------|------|------|------|------|--------------|--------------|--------------|--------------|--------------|-----|
| 2      | asc. | asc. | asc. | asc. | asc. | asc. | asc.         | <i>31,95</i> | 32,80        | 32,40        | <b>33,10</b> | >>  |
| 5      | asc. | asc. | asc. | asc. | asc. | asc. | asc.         | 32,10        | 32,86        | 32,30        | 33,02        | >>  |
| 8      | asc. | asc. | asc. | asc. | asc. | asc. | asc.         | 32,17        | 32,90        | 32,40        | 32,90        | >>  |
| 11     | asc. | asc. | asc. | asc. | asc. | asc. | asc.         | 32,35        | 32,92        | <i>32,18</i> | 32,82        | >>  |
| 14     | asc. | asc. | asc. | asc. | asc. | asc. | asc.         | 32,50        | <b>32,95</b> | 33,12        | 32,70        | >>  |
| 17     | asc. | asc. | asc. | asc. | asc. | asc. | asc.         | 32,38        | 32,85        | 33,35        | 32,57        | >>  |
| 20     | asc. | asc. | asc. | asc. | asc. | asc. | asc.         | 32,50        | 32,70        | <b>33,45</b> | 32,45        | >>  |
| 23     | asc. | asc. | asc. | asc. | asc. | asc. | <b>31,90</b> | 32,57        | 32,60        | 33,44        | 32,28        | >>  |
| 26     | asc. | asc. | asc. | asc. | asc. | asc. | <i>31,88</i> | <b>32,70</b> | 32,50        | 33,42        | 32,20        | >>  |
| 29     | asc. |      | asc. | asc. | asc. | asc. | <i>31,88</i> | <b>32,70</b> | 32,42        | 33,30        | <i>32,05</i> | >>  |
| Medie  | -    | -    | -    | -    | -    | -    | -            | 32,39        | 32,75        | 32,94        | 32,61        | -   |

| STAZIONE 5 - POZZO BATTOCCHIO                    |              |              |              |              |              |              |              |              |              |              |              |              |
|--|--------------|--------------|--------------|--------------|--------------|--------------|--------------|--------------|--------------|--------------|--------------|--------------|
| (F) Bacino: BRENTA BACCHIGLIONE (42,30 m s.l.m.) |              |              |              |              |              |              |              |              |              |              |              |              |
| Giorno   | GEN          | FEB          | MAR          | APR          | MAG          | GIU          | LUG          | AGO          | SET          | OTT          | NOV          | DIC          |
| 2  | <b>37,76</b> | <b>37,67</b> | <b>37,58</b> | 37,42        | <b>37,63</b> | 37,61        | 37,73        | 37,76        | 37,88        | >>           | 37,94        | <b>37,81</b> |
| 5  | <b>37,76</b> | 37,65        | 37,55        | 37,42        | 37,59        | 37,59        | 37,72        | 37,78        | 37,89        | >>           | <b>37,95</b> | 37,80        |
| 8  | 37,75        | 37,64        | 37,54        | 37,40        | 37,55        | 37,72        | 37,64        | 37,78        | 37,94        | >>           | 37,93        | 37,80        |
| 11   | 37,73        | 37,63        | 37,53        | 37,45        | 37,52        | 37,79        | 37,67        | 37,78        | 37,91        | >>           | 37,92        | 37,79        |
| 14   | 37,71        | 37,62        | 37,52        | 37,47        | 37,52        | <b>37,91</b> | 37,70        | 37,78        | <b>38,11</b> | >>           | 37,90        | 37,77        |
| 17   | 37,71        | 37,62        | 37,50        | 37,52        | 37,52        | 37,86        | 37,74        | 37,80        | 38,02        | >>           | 37,88        | 37,75        |
| 20   | 37,72        | 37,61        | 37,48        | 37,53        | 37,54        | 37,89        | 37,74        | 37,82        | 37,96        | >>           | 37,87        | 37,74        |
| 23   | 37,71        | 37,60        | 37,46        | 37,53        | 37,53        | 37,80        | 37,75        | 37,84        | 37,94        | >>           | 37,85        | 37,73        |
| 26   | 37,69        | 37,59        | 37,44        | 37,51        | 37,53        | 37,76        | 37,75        | <b>37,86</b> | 37,94        | >>           | 37,84        | 37,72        |
| 29   | 37,68        |              | 37,43        | <b>37,66</b> | 37,55        | 37,71        | <b>37,76</b> | <b>37,86</b> | >>           | >>           | 37,82        | 37,71        |
| Medie  | 37,72        | 37,63        | 37,50        | 37,49        | 37,55        | 37,76        | 37,72        | 37,81        | 37,95        | -            | 37,89        | 37,76        |
| STAZIONE 6 - BOLZANO VICENTINO                   |              |              |              |              |              |              |              |              |              |              |              |              |
| (F) Bacino: BRENTA BACCHIGLIONE (44,19 m s.l.m.) |              |              |              |              |              |              |              |              |              |              |              |              |
| Giorno   | GEN          | FEB          | MAR          | APR          | MAG          | GIU          | LUG          | AGO          | SET          | OTT          | NOV          | DIC          |
| 2  | <b>41,92</b> | <b>41,82</b> | 41,72        | 41,69        | <b>41,84</b> | 41,71        | <b>41,89</b> | 41,69        | 41,74        | 41,99        | 41,67        | 41,70        |
| 5  | 41,91        | 41,80        | <b>41,74</b> | 41,68        | 41,81        | 41,77        | 41,87        | 41,71        | 41,84        | 42,29        | 41,69        | 41,69        |
| 8  | 41,84        | <b>41,82</b> | 41,72        | 41,70        | 41,77        | 41,79        | 41,87        | 41,72        | <b>42,05</b> | <b>42,67</b> | 41,73        | 41,67        |
| 11   | 41,84        | 41,81        | 41,70        | 41,79        | 41,74        | 41,81        | 41,88        | 41,74        | <b>42,05</b> | 42,21        | <b>41,74</b> | 41,66        |
| 14   | 41,82        | 41,79        | 41,71        | 41,78        | 41,70        | <b>41,82</b> | 41,82        | 41,79        | 42,03        | 42,18        | <b>41,74</b> | 41,66        |
| 17   | 41,88        | 41,77        | 41,69        | 41,87        | 41,70        | 41,71        | 41,79        | 41,79        | 41,87        | 42,17        | 41,72        | 41,67        |
| 20   | 41,85        | 41,76        | 41,68        | <b>41,89</b> | 41,70        | 41,68        | 41,78        | <b>41,81</b> | 41,80        | 42,14        | 41,71        | 41,66        |
| 23   | 41,83        | 41,80        | 41,69        | 41,84        | 41,69        | 41,72        | 41,74        | 41,77        | 41,79        | 41,98        | 41,72        | 41,71        |
| 26   | 41,81        | 41,78        | 41,70        | 41,86        | 41,68        | 41,73        | 41,72        | 41,75        | 41,80        | 41,79        | 41,70        | 41,73        |
| 29   | 41,81        |              | 41,70        | 41,86        | 41,68        | 41,72        | 41,71        | 41,72        | 41,81        | 41,66        | 41,71        | <b>41,74</b> |
| Medie  | 41,85        | 41,79        | 41,71        | 41,80        | 41,73        | 41,75        | 41,81        | 41,75        | 41,88        | 42,11        | 41,71        | 41,69        |
| STAZIONE 8 - BRESSANVIDO                         |              |              |              |              |              |              |              |              |              |              |              |              |
| (F) Bacino: BRENTA BACCHIGLIONE (56,87 m s.l.m.) |              |              |              |              |              |              |              |              |              |              |              |              |
| Giorno   | GEN          | FEB          | MAR          | APR          | MAG          | GIU          | LUG          | AGO          | SET          | OTT          | NOV          | DIC          |
| 2  | >>           | >>           | >>           | >>           | >>           | >>           | 53,67        | 53,54        | 53,40        | 53,67        | <b>53,69</b> | <b>53,53</b> |
| 5  | >>           | >>           | >>           | >>           | >>           | >>           | 53,64        | 53,60        | 53,50        | 53,99        | <b>53,69</b> | 53,52        |
| 8  | >>           | >>           | >>           | >>           | >>           | 53,79        | <b>53,88</b> | <b>53,74</b> | <b>53,69</b> | <b>54,58</b> | 53,68        | 53,50        |
| 11   | >>           | >>           | >>           | >>           | >>           | 53,82        | 53,72        | 53,60        | 53,56        | 54,10        | 53,66        | 53,50        |
| 14   | >>           | >>           | >>           | >>           | >>           | 53,74        | 53,71        | 53,67        | 53,67        | 53,95        | 53,63        | 53,48        |
| 17   | >>           | >>           | >>           | >>           | >>           | 53,70        | 53,80        | 53,73        | 53,59        | 53,87        | 53,61        | 53,46        |
| 20   | >>           | >>           | >>           | >>           | >>           | 53,64        | 53,58        | 53,52        | 53,54        | 53,84        | 53,59        | 53,46        |
| 23   | >>           | >>           | >>           | >>           | >>           | 53,69        | 53,53        | 53,67        | 53,51        | 53,78        | 53,57        | 53,42        |
| 26   | >>           | >>           | >>           | >>           | >>           | 53,56        | 53,66        | 53,63        | 53,49        | 53,75        | 53,56        | 53,41        |
| 29   | >>           | >>           | >>           | >>           | >>           | <b>53,83</b> | 53,75        | 53,44        | 53,52        | 53,71        | 53,55        | 53,39        |
| Medie  | -            | -            | -            | -            | -            | 53,72        | 53,69        | 53,61        | 53,55        | 53,92        | 53,62        | 53,47        |
| STAZIONE 11 - CAMPO SAN MARTINO                  |              |              |              |              |              |              |              |              |              |              |              |              |
| (F) Bacino: BRENTA BACCHIGLIONE (25,98 m s.l.m.) |              |              |              |              |              |              |              |              |              |              |              |              |
| Giorno   | GEN          | FEB          | MAR          | APR          | MAG          | GIU          | LUG          | AGO          | SET          | OTT          | NOV          | DIC          |
| 2  | 20,73        | <b>20,72</b> | <b>20,58</b> | 20,24        | <b>21,86</b> | 20,66        | <b>20,40</b> | <b>20,13</b> | 19,80        | 20,61        | <b>20,68</b> | 20,45        |
| 5  | 20,66        | 20,60        | 20,52        | 20,20        | 21,30        | 20,45        | 20,36        | 20,07        | 19,83        | 20,43        | 20,62        | 20,49        |
| 8  | 20,59        | 20,53        | 20,45        | 20,14        | 20,43        | 20,63        | 20,39        | 20,00        | 19,77        | <b>22,88</b> | 20,58        | 20,44        |
| 11   | 20,51        | 20,48        | 20,36        | 20,30        | 20,80        | 20,68        | 20,33        | 19,94        | 19,72        | 21,84        | 20,61        | 20,50        |
| 14   | 20,58        | 20,56        | 20,30        | 20,53        | 20,62        | <b>21,08</b> | 20,28        | 19,91        | 19,87        | 21,24        | 20,55        | 20,48        |
| 17   | 20,52        | 20,51        | 20,34        | <b>21,23</b> | 20,55        | 21,03        | 20,23        | 19,88        | 19,81        | 21,08        | 20,58        | 20,43        |
| 20   | 20,63        | 20,43        | 20,31        | 20,95        | 20,49        | 20,75        | 20,20        | 19,98        | 19,77        | 21,01        | 20,54        | <b>20,57</b> |
| 23   | 20,75        | 20,48        | 20,37        | 20,76        | 20,46        | 20,59        | 20,17        | 19,91        | 19,80        | 20,88        | 20,57        | 20,52        |
| 26   | <b>20,87</b> | 20,54        | 20,33        | 20,57        | 20,50        | 20,53        | 20,09        | 19,87        | 19,84        | 20,85        | 20,53        | 20,45        |
| 29   | 20,78        |              | 20,30        | 20,08        | 20,54        | 20,47        | 20,03        | 19,83        | <b>20,13</b> | 20,77        | 20,56        | 20,50        |
| Medie  | 20,66        | 20,54        | 20,39        | 20,50        | 20,76        | 20,69        | 20,25        | 19,95        | 19,83        | 21,16        | 20,58        | 20,48        |

| STAZIONE 13 - CASTAGNOLE          |  |       |       |       |       |       |       |       |       |         |                  |       |
|-----------------------------------|--|-------|-------|-------|-------|-------|-------|-------|-------|---------|------------------|-------|
| (F)                               | Bacino: SILE                                 |       |       |       |       |       |       |       |       |         | (29,67 m s.l.m.) |       |
| Giorno                            | GEN  | FEB   | MAR   | APR   | MAG   | GIU   | LUG   | AGO   | SET   | OTT     | NOV              | DIC   |
| 2                                 | asc.   | asc.  | asc.  | asc.  | asc.  | asc.  | asc.  | 19,21 | 19,53 | 19,30   | 19,61            | 18,97 |
| 5                                 | asc.   | asc.  | asc.  | asc.  | asc.  | asc.  | asc.  | 19,23 | 19,58 | 19,33   | 19,55            | 18,92 |
| 8                                 | asc.   | asc.  | asc.  | asc.  | asc.  | asc.  | asc.  | 19,25 | 19,56 | 20,01   | 19,50            | asc   |
| 11                                | asc.   | asc.  | asc.  | asc.  | asc.  | asc.  | asc.  | 19,27 | 19,54 | 20,02   | 19,45            | asc   |
| 14                                | asc.   | asc.  | asc.  | asc.  | asc.  | asc.  | asc.  | 19,30 | 19,59 | 19,93   | 19,39            | asc   |
| 17                                | asc.   | asc.  | asc.  | asc.  | asc.  | asc.  | 19,37 | 19,35 | 19,51 | 19,89   | 19,32            | asc   |
| 20                                | asc.   | asc.  | asc.  | asc.  | asc.  | asc.  | 19,27 | 19,44 | 19,43 | 19,85   | 19,26            | asc   |
| 23                                | asc.   | asc.  | asc.  | asc.  | asc.  | asc.  | 19,13 | 19,45 | 19,36 | 19,80   | 19,21            | asc   |
| 26                                | asc.   | asc.  | asc.  | asc.  | asc.  | asc.  | 19,15 | 19,50 | 19,33 | 19,74   | 19,15            | asc   |
| 29                                | asc.   | asc.  | asc.  | asc.  | asc.  | asc.  | 19,17 | 19,51 | 19,30 | 19,68   | 19,07            | asc   |
| Medie                             | -  | -     | -     | -     | -     | -     | -     | 19,35 | 19,47 | 19,76   | 19,35            | -     |
| STAZIONE 14 - CASTELFRANCO VENETO |  |       |       |       |       |       |       |       |       |         |                  |       |
| (F)                               | Bacino: BACINO SCOLANTE IN LAGUNA DI VENEZIA |       |       |       |       |       |       |       |       |         | (41,79 m s.l.m.) |       |
| Giorno                            | GEN  | FEB   | MAR   | APR   | MAG   | GIU   | LUG   | AGO   | SET   | OTT     | NOV              | DIC   |
| 2                                 | 33,09  | 33,11 | 32,84 | 32,48 | 32,43 | 32,39 | 32,51 | 33,19 | 33,94 | 34,39   | [34,22]          | 34,40 |
| 5                                 | 33,09  | 33,07 | 32,82 | 32,46 | 32,43 | 32,42 | 32,64 | 33,29 | 34,04 | 34,36   | [34,2]           | 34,64 |
| 8                                 | 33,09  | 33,05 | 32,72 | 32,46 | 32,42 | 32,49 | 32,63 | 33,49 | 34,11 | 34,34   | [34,17]          | 34,59 |
| 11                                | 33,09  | 33,04 | 32,69 | 32,45 | 32,41 | 32,49 | 32,59 | 33,49 | 34,15 | [34,19] | [34,16]          | 34,53 |
| 14                                | 33,09  | 33,02 | 32,66 | 32,43 | 32,41 | 32,51 | 32,52 | 33,49 | 34,19 | [34,21] | [34,12]          | 34,47 |
| 17                                | 33,10  | 32,99 | 32,61 | 32,43 | 32,39 | 32,59 | 32,93 | 33,50 | 34,25 | [34,23] | [34,12]          | ?     |
| 20                                | 33,12  | 32,97 | 32,58 | 32,41 | 32,38 | 32,65 | 32,98 | 33,59 | 34,23 | [34,23] | [34,11]          | ?     |
| 23                                | 33,10  | 32,96 | 32,55 | 32,41 | 32,38 | 32,67 | 33,04 | 33,72 | 34,29 | [34,25] | ?                | ?     |
| 26                                | 33,13  | 32,94 | 32,53 | 32,40 | 32,37 | 32,69 | 33,11 | 33,77 | 34,39 | [34,29] | ?                | ?     |
| 29                                | 33,13  |       | 32,50 | 32,39 | 32,36 | 32,69 | 33,19 | 33,84 | 34,38 | [34,30] | ?                | ?     |
| Medie                             | 33,10  | 33,02 | 32,65 | 32,43 | 32,40 | 32,56 | 32,81 | 33,54 | 34,20 | 34,28   | 34,16            | -     |
| STAZIONE 15 - CASTELLO DI GODEGO  |  |       |       |       |       |       |       |       |       |         |                  |       |
| (F)                               | Bacino: BACINO SCOLANTE IN LAGUNA DI VENEZIA |       |       |       |       |       |       |       |       |         | (54,92 m s.m.)   |       |
| Giorno                            | GEN  | FEB   | MAR   | APR   | MAG   | GIU   | LUG   | AGO   | SET   | OTT     | NOV              | DIC   |
| 2                                 | asc.   | asc.  | asc.  | asc.  | asc.  | asc.  | asc.  | asc.  | 36,97 | 37,46   | 38,62            | 38,17 |
| 5                                 | asc.   | asc.  | asc.  | asc.  | asc.  | asc.  | asc.  | asc.  | 37,05 | 37,67   | 38,60            | 38,12 |
| 8                                 | asc.   | asc.  | asc.  | asc.  | asc.  | asc.  | asc.  | asc.  | 37,12 | 37,85   | 38,56            | 38,04 |
| 11                                | asc.   | asc.  | asc.  | asc.  | asc.  | asc.  | asc.  | asc.  | 37,17 | 38,18   | 38,54            | 37,97 |
| 14                                | asc.   | asc.  | asc.  | asc.  | asc.  | asc.  | asc.  | asc.  | 37,27 | 38,32   | 38,52            | 37,89 |
| 17                                | asc.   | asc.  | asc.  | asc.  | asc.  | asc.  | asc.  | asc.  | 37,32 | 38,42   | 38,46            | 37,81 |
| 20                                | asc.   | asc.  | asc.  | asc.  | asc.  | asc.  | asc.  | asc.  | 37,37 | 38,51   | 38,39            | 37,75 |
| 23                                | asc.   | asc.  | asc.  | asc.  | asc.  | asc.  | asc.  | asc.  | 37,35 | 38,55   | 38,35            | 37,67 |
| 26                                | asc.   | asc.  | asc.  | asc.  | asc.  | asc.  | asc.  | asc.  | 37,42 | 38,62   | 38,30            | 37,58 |
| 29                                | asc.   |       | asc.  | asc.  | asc.  | asc.  | asc.  | 36,89 | 37,42 | 38,62   | 38,24            | 37,50 |
| Medie                             | -  | -     | -     | -     | -     | -     | -     | -     | 37,25 | 38,22   | 38,46            | 37,85 |
| STAZIONE 16 - CIMADOLMO           |  |       |       |       |       |       |       |       |       |         |                  |       |
| (F)                               | Bacino: PIAVE                                |       |       |       |       |       |       |       |       |         | (22,55 m s.l.m.) |       |
| Giorno                            | GEN  | FEB   | MAR   | APR   | MAG   | GIU   | LUG   | AGO   | SET   | OTT     | NOV              | DIC   |
| 2                                 | 19,42  | 19,13 | 19,18 | 19,10 | 19,79 | 19,55 | 19,08 | 18,60 | 18,36 | 19,28   | 19,17            | 19,16 |
| 5                                 | 19,39  | 19,08 | 19,21 | 19,05 | 19,57 | 19,54 | 19,04 | 18,57 | 18,96 | 19,32   | 19,16            | 19,16 |
| 8                                 | 19,34  | 19,08 | 19,24 | 19,04 | 19,54 | 19,54 | 19,05 | 18,54 | 18,99 | 19,30   | 19,17            | 19,13 |
| 11                                | 19,15  | 19,05 | 19,27 | 19,27 | 19,48 | 19,57 | 19,04 | 18,52 | 18,98 | 19,26   | 19,17            | 19,14 |
| 14                                | 19,15  | 19,10 | 19,25 | 19,48 | 19,50 | 19,60 | 19,03 | 18,48 | 18,97 | 19,30   | 19,17            | 19,11 |
| 17                                | 19,18  | 19,11 | 19,21 | 19,60 | 19,58 | 19,59 | 18,98 | 18,46 | 18,96 | 19,26   | 19,17            | 19,08 |
| 20                                | 19,23  | 19,12 | 19,20 | 19,55 | 19,57 | 19,58 | 18,96 | 18,46 | 18,96 | 19,23   | 19,16            | 19,08 |
| 23                                | 19,20  | 19,12 | 19,17 | 19,55 | 19,54 | 19,56 | 18,92 | 18,44 | 19,03 | 19,18   | 19,16            | 19,06 |
| 26                                | 19,18  | 19,10 | 19,15 | 19,60 | 19,55 | 19,40 | 18,90 | 18,37 | 19,06 | 19,16   | 19,16            | 19,06 |
| 29                                | 19,16  |       | 19,14 | 19,64 | 19,52 | 19,20 | 18,86 | 18,35 | 19,24 | 19,14   | 19,16            | 19,05 |
| Medie                             | 19,24  | 19,10 | 19,20 | 19,39 | 19,56 | 19,51 | 18,99 | 18,48 | 18,95 | 19,24   | 19,17            | 19,10 |

## STAZIONE 18 - CITTADELLA

(F) Bacino: BRENTA BACCHIGLIONE (47,11 m s.l.m.)

| Giorno | GEN          | FEB          | MAR          | APR          | MAG          | GIU          | LUG          | AGO          | SET          | OTT          | NOV          | DIC          |
|--------|--------------|--------------|--------------|--------------|--------------|--------------|--------------|--------------|--------------|--------------|--------------|--------------|
| 2      | 40,53        | <b>40,50</b> | <b>40,31</b> | <b>39,95</b> | 39,79        | 39,92        | 40,34        | 40,56        | 41,18        | 41,35        | <b>41,98</b> | <b>41,64</b> |
| 5      | <b>40,55</b> | 40,49        | 40,27        | 39,93        | 39,78        | 39,89        | 40,34        | 40,59        | 41,29        | 41,39        | 41,95        | 41,60        |
| 8      | <b>40,55</b> | 40,48        | 40,25        | 39,89        | 39,78        | 40,02        | 40,33        | 40,60        | 41,35        | 41,54        | 41,94        | 41,53        |
| 11     | <b>40,55</b> | 40,46        | 40,22        | 39,87        | 39,78        | 40,12        | 40,29        | 40,60        | 41,37        | 41,55        | 41,85        | 41,49        |
| 14     | 40,51        | 40,43        | 40,19        | 39,86        | 39,78        | 40,39        | 40,27        | 40,66        | <b>41,44</b> | <b>42,20</b> | 41,85        | 41,45        |
| 17     | 40,51        | 40,42        | 40,17        | 39,83        | 39,78        | 40,46        | 40,31        | 40,73        | <b>41,44</b> | 42,18        | 41,81        | 41,40        |
| 20     | 40,51        | 40,40        | 40,13        | 39,83        | 39,79        | 40,50        | 40,36        | 40,85        | 41,42        | 42,15        | 41,76        | 41,36        |
| 23     | 40,51        | 40,38        | 40,11        | 39,81        | 39,71        | <b>40,53</b> | 40,37        | 40,99        | 41,38        | 42,11        | 41,71        | 41,33        |
| 26     | 40,52        | 40,37        | 40,05        | 39,79        | 39,83        | <b>40,53</b> | 40,44        | 40,94        | 41,38        | 42,09        | 41,68        | 41,30        |
| 29     | 40,51        |              | 40,01        | 39,78        | <b>39,88</b> | 40,36        | <b>40,46</b> | <b>41,01</b> | 41,35        | 42,04        | 41,66        | 41,27        |
| Medie  | 40,53        | 40,44        | 40,17        | 39,85        | 39,79        | 40,27        | 40,35        | 40,75        | 41,36        | 41,86        | 41,82        | 41,44        |

## STAZIONE 20 - CROSARA DI NOVE

(F) Bacino: BRENTA BACCHIGLIONE (79,45 m s.l.m.)

| Giorno | GEN          | FEB          | MAR          | APR          | MAG          | GIU          | LUG          | AGO          | SET          | OTT          | NOV          | DIC          |
|--------|--------------|--------------|--------------|--------------|--------------|--------------|--------------|--------------|--------------|--------------|--------------|--------------|
| 2      | 68,51        | <b>67,75</b> | <b>66,57</b> | 65,80        | 67,75        | 68,55        | 67,77        | <b>66,95</b> | 65,25        | 67,60        | <b>69,85</b> | <b>68,45</b> |
| 5      | <b>68,55</b> | 67,40        | 66,55        | 65,82        | 67,85        | 68,50        | <b>67,85</b> | 66,85        | 65,00        | 67,65        | 69,80        | 68,40        |
| 8      | 68,50        | 67,15        | 66,55        | 65,95        | 67,93        | 68,50        | <b>67,85</b> | 66,75        | 65,95        | 69,35        | 69,75        | 68,15        |
| 11     | 68,45        | 66,60        | 66,05        | 66,02        | 67,95        | 68,55        | <b>67,85</b> | 66,70        | 66,05        | <b>70,30</b> | 69,55        | 67,95        |
| 14     | 68,45        | 66,60        | 65,78        | 66,45        | 68,10        | 68,85        | 67,38        | 66,35        | 66,95        | 70,15        | 69,55        | 67,55        |
| 17     | 68,47        | 66,55        | 66,20        | 66,65        | 68,23        | <b>68,87</b> | 67,50        | 66,05        | 67,25        | 70,08        | 69,45        | 67,55        |
| 20     | 68,48        | 66,85        | 66,30        | 66,60        | 68,23        | 68,82        | 67,20        | 65,85        | 67,37        | 70,05        | 69,23        | 67,45        |
| 23     | 68,35        | 66,55        | 66,15        | 66,80        | 68,20        | 68,68        | 66,90        | 65,35        | 67,45        | 69,95        | 69,00        | 67,35        |
| 26     | 68,15        | 66,70        | 66,05        | 67,00        | 68,25        | 68,55        | 66,40        | 65,20        | <b>67,57</b> | 70,00        | 68,85        | 66,81        |
| 29     | 68,10        |              | 65,93        | <b>67,40</b> | <b>68,30</b> | 68,30        | 66,85        | 65,40        | 67,50        | 69,95        | 68,80        | 66,27        |
| Medie  | 68,40        | 66,91        | 66,21        | 66,45        | 68,08        | 68,62        | 67,36        | 66,15        | 66,63        | 69,51        | 69,38        | 67,59        |

## STAZIONE 22 - DUEVILLE

(F) Bacino: BRENTA BACCHIGLIONE (59,87 m s.l.m.)

| Giorno | GEN          | FEB          | MAR          | APR          | MAG          | GIU          | LUG          | AGO          | SET          | OTT          | NOV          | DIC          |
|--------|--------------|--------------|--------------|--------------|--------------|--------------|--------------|--------------|--------------|--------------|--------------|--------------|
| 2      | <b>54,68</b> | <b>54,43</b> | 54,31        | 54,25        | <b>54,64</b> | 54,47        | <b>54,53</b> | <b>54,35</b> | 53,89        | 54,26        | <b>54,85</b> | <b>54,49</b> |
| 5      | 54,60        | 54,40        | <b>54,38</b> | 54,19        | 54,63        | 54,46        | 54,51        | 54,33        | 53,80        | 54,54        | 54,82        | 54,47        |
| 8      | 54,56        | 54,37        | 54,36        | 54,12        | 54,62        | 54,48        | 54,49        | 54,31        | 53,75        | <b>55,44</b> | 54,78        | 54,46        |
| 11     | 54,53        | 54,35        | 54,37        | 54,07        | 54,60        | 54,62        | 54,48        | 54,28        | 53,72        | 55,17        | 54,74        | 54,45        |
| 14     | 54,48        | 54,32        | 54,37        | 54,15        | 54,58        | <b>54,67</b> | 54,48        | 54,25        | 53,82        | 55,06        | 54,70        | 54,44        |
| 17     | 54,51        | 54,29        | 54,36        | 54,35        | 54,55        | 54,65        | 54,47        | 54,20        | 54,07        | 54,95        | 54,66        | 54,41        |
| 20     | 54,54        | 54,26        | 54,35        | 54,48        | 54,53        | 54,62        | 54,45        | 54,15        | 54,17        | 54,82        | 54,64        | 54,38        |
| 23     | 54,52        | 54,21        | 54,34        | 54,50        | 54,52        | 54,57        | 54,43        | 54,09        | <b>54,23</b> | 54,84        | 54,60        | 54,35        |
| 26     | 54,50        | 54,22        | 54,32        | 54,51        | 54,51        | 54,54        | 54,41        | 54,03        | 54,17        | 54,86        | 54,56        | 54,33        |
| 29     | 54,47        |              | 54,30        | <b>54,53</b> | 54,49        | 54,51        | 54,39        | 53,97        | 54,13        | 54,87        | 54,52        | 54,30        |
| Medie  | 54,54        | 54,32        | 54,35        | 54,32        | 54,57        | 54,56        | 54,46        | 54,20        | 53,98        | 54,88        | 54,69        | 54,41        |

## STAZIONE 23 - ERACLEA

(F) Bacino: PIANURA TRA PIAVE E LIVENZA (1,35 m s.l.m.)

| Giorno | GEN          | FEB          | MAR          | APR          | MAG          | GIU          | LUG          | AGO          | SET          | OTT          | NOV          | DIC          |
|--------|--------------|--------------|--------------|--------------|--------------|--------------|--------------|--------------|--------------|--------------|--------------|--------------|
| 2      | <b>-1,89</b> | <b>-2,19</b> | <b>-2,52</b> | -2,73        | <b>-1,36</b> | <b>-2,34</b> | <b>-2,70</b> | <b>-2,90</b> | -3,28        | -2,93        | <b>-1,64</b> | <b>-2,38</b> |
| 5      | -1,95        | -2,24        | -2,55        | -2,75        | -1,46        | -2,40        | -2,72        | -2,95        | -3,30        | -2,54        | -1,78        | -2,42        |
| 8      | -2,04        | -2,31        | -2,57        | -2,38        | -1,64        | -2,46        | -2,73        | -3,02        | -3,32        | <b>-0,65</b> | -1,87        | -2,47        |
| 11     | -2,13        | -2,33        | -2,59        | -2,35        | -1,81        | -2,44        | -2,75        | -3,07        | -3,33        | -0,89        | -1,96        | -2,51        |
| 14     | -2,14        | -2,38        | -2,62        | -2,27        | -1,94        | -2,52        | -2,71        | -3,12        | -3,21        | -1,25        | -2,05        | -2,55        |
| 17     | -2,11        | -2,40        | -2,64        | -1,84        | -2,00        | -2,50        | -2,77        | -3,14        | -3,23        | -1,44        | -2,12        | -2,58        |
| 20     | -2,06        | -2,44        | -2,65        | <b>-1,53</b> | -2,07        | -2,54        | -2,79        | -3,17        | -3,26        | -0,79        | -2,16        | -2,62        |
| 23     | -2,06        | -2,47        | -2,67        | -1,58        | -2,15        | -2,57        | -2,82        | -3,19        | -3,29        | -1,07        | -2,23        | -2,64        |
| 26     | -2,09        | -2,50        | -2,69        | -1,69        | -2,21        | -2,63        | -2,85        | -3,22        | -3,26        | -1,25        | -2,27        | -2,68        |
| 29     | -2,12        |              | -2,72        | -1,72        | -2,26        | -2,68        | -2,88        | -3,24        | <b>-3,17</b> | -1,50        | -2,34        | -2,73        |
| Medie  | -2,06        | -2,36        | -2,62        | -2,08        | -1,89        | -2,51        | -2,77        | -3,10        | -3,27        | -1,43        | -2,04        | -2,56        |

| STAZIONE 24 - GAIANIGO   |              |              |              |              |              |              |              |              |              |              |              |              |
|--|--------------|--------------|--------------|--------------|--------------|--------------|--------------|--------------|--------------|--------------|--------------|--------------|
| (F) Bacino: BRENTA BACCHIGLIONE (33,14 m s.l.m.)                 |              |              |              |              |              |              |              |              |              |              |              |              |
| Giorno   | GEN          | FEB          | MAR          | APR          | MAG          | GIU          | LUG          | AGO          | SET          | OTT          | NOV          | DIC          |
| 2  | 32,62        | 32,58        | <b>32,66</b> | 32,34        | <b>32,74</b> | 32,64        | <b>32,34</b> | ?            | 31,72        | 32,64        | <b>32,59</b> | <b>32,34</b> |
| 5  | 32,60        | 32,56        | 32,62        | 32,36        | 32,69        | 32,69        | 32,29        | <b>31,77</b> | 31,74        | 32,74        | 32,54        | 32,28        |
| 8  | 32,60        | 32,54        | 32,60        | 32,54        | 32,66        | 32,74        | 32,24        | 31,74        | 31,79        | <b>32,84</b> | 32,49        | 32,28        |
| 11   | 32,64        | 32,53        | 32,56        | 32,64        | 32,64        | <b>32,79</b> | 32,19        | 31,74        | 31,82        | 32,79        | 32,47        | 32,30        |
| 14   | <b>32,74</b> | 32,52        | 32,52        | 32,74        | 32,60        | <b>32,79</b> | 32,14        | 31,72        | 31,94        | 32,74        | 32,44        | 32,30        |
| 17   | 32,72        | 32,48        | 32,46        | <b>32,79</b> | 32,54        | 32,74        | 32,09        | 31,70        | 31,99        | 32,79        | 32,39        | 32,32        |
| 20   | 32,66        | 32,46        | 32,46        | 32,72        | 32,54        | 32,69        | 32,09        | 31,72        | 32,14        | 32,74        | 32,34        | 32,32        |
| 23   | 32,62        | <b>32,70</b> | 32,44        | 32,68        | 32,59        | 32,64        | 31,94        | 31,74        | 32,19        | 32,70        | 32,29        | 32,30        |
| 26   | 32,60        | 32,68        | 32,40        | 32,70        | 32,64        | 32,54        | 31,89        | 31,69        | 32,34        | 32,64        | 32,27        | 32,28        |
| 29   | 32,60        | 32,67        | 32,34        | 32,74        | 32,69        | 32,39        | 31,79        | 31,67        | <b>32,49</b> | 32,59        | 32,27        | 32,28        |
| Medie  | 32,64        | 32,57        | 32,51        | 32,63        | 32,63        | 32,67        | 32,10        | 31,72        | 32,02        | 32,72        | 32,41        | 32,30        |
| STAZIONE 25 - GAZZO  |              |              |              |              |              |              |              |              |              |              |              |              |
| (Fr) Bacino: BRENTA BACCHIGLIONE (35,74 m s.l.m.)                |              |              |              |              |              |              |              |              |              |              |              |              |
| Giorno   | GEN          | FEB          | MAR          | APR          | MAG          | GIU          | LUG          | AGO          | SET          | OTT          | NOV          | DIC          |
| 2  | 34,81        | 34,14        | <b>34,04</b> | 33,79        | <b>34,26</b> | 34,03        | ?            | 34,34        | 34,54        | 34,79        | <b>34,19</b> | 33,94        |
| 5  | 34,56        | 34,06        | <b>34,04</b> | 33,79        | 34,19        | 34,02        | <b>34,63</b> | 34,28        | 34,48        | <b>35,25</b> | 34,16        | 33,89        |
| 8  | 34,50        | 33,94        | 33,99        | 34,39        | 34,19        | 34,44        | 34,50        | 34,26        | 34,36        | 35,22        | 34,14        | 33,89        |
| 11   | 34,44        | 33,94        | 33,98        | 34,36        | 34,14        | 34,42        | 34,41        | 34,23        | 34,45        | 34,92        | 34,12        | 33,86        |
| 14   | 34,41        | 33,76        | 33,94        | 34,55        | 34,12        | 34,36        | 34,29        | 34,78        | 34,54        | 34,64        | 34,04        | 33,84        |
| 17   | <b>35,03</b> | 33,64        | 33,94        | <b>34,57</b> | 34,07        | 34,29        | ?            | 34,48        | 34,38        | 34,38        | 34,06        | 33,84        |
| 20   | 34,78        | 33,64        | 33,94        | 34,45        | 34,06        | <b>34,46</b> | ?            | 34,39        | 34,38        | 34,32        | 34,07        | 33,92        |
| 23   | 34,65        | ?            | 33,89        | 34,27        | 34,06        | 34,33        | 34,60        | 34,28        | 34,34        | 34,32        | 34,02        | <b>34,06</b> |
| 26   | 34,40        | <b>34,47</b> | 33,84        | 34,23        | 34,02        | 34,24        | 34,36        | <b>35,02</b> | 34,32        | 34,24        | 34,02        | 34,00        |
| 29   | 34,23        |              | 33,84        | 34,37        | 34,04        | 34,22        | 34,29        | 34,72        | <b>34,76</b> | 34,26        | 33,98        | 34,00        |
| Medie  | 34,58        | 33,95        | 33,94        | 34,28        | 34,12        | 34,28        | 34,44        | 34,48        | 34,46        | 34,63        | 34,08        | 33,92        |
| STAZIONE 26 - ISTRANA  |              |              |              |              |              |              |              |              |              |              |              |              |
| (F) Bacino: SILE ( 38,20 m s.l.m.)                               |              |              |              |              |              |              |              |              |              |              |              |              |
| Giorno   | GEN          | FEB          | MAR          | APR          | MAG          | GIU          | LUG          | AGO          | SET          | OTT          | NOV          | DIC          |
| 2  | asc.         | asc.         | asc.         | asc.         | asc.         | asc.         | asc.         | 23,20        | 23,70        | ?            | ?            | asc          |
| 5  | asc.         | asc.         | asc.         | asc.         | asc.         | asc.         | asc.         | 23,26        | 23,71        | ?            | ?            | asc          |
| 8  | asc.         | asc.         | asc.         | asc.         | asc.         | asc.         | asc.         | 23,30        | <b>23,75</b> | 23,92        | ?            | asc          |
| 11   | asc.         | asc.         | asc.         | asc.         | asc.         | asc.         | asc.         | 23,34        | 23,73        | 23,98        | ?            | asc          |
| 14   | asc.         | asc.         | asc.         | asc.         | asc.         | asc.         | asc.         | 23,40        | 23,70        | 24,03        | ?            | asc          |
| 17   | asc.         | asc.         | asc.         | asc.         | asc.         | asc.         | asc.         | 23,45        | ?            | <b>24,10</b> | ?            | asc          |
| 20   | asc.         | asc.         | asc.         | asc.         | asc.         | asc.         | asc.         | 23,51        | ?            | <b>24,10</b> | ?            | asc          |
| 23   | asc.         | asc.         | asc.         | asc.         | asc.         | asc.         | asc.         | 23,55        | ?            | 24,03        | ?            | asc          |
| 26   | asc.         | asc.         | asc.         | asc.         | asc.         | asc.         | asc.         | 23,59        | ?            | 23,97        | ?            | asc          |
| 29   | asc.         |              | asc.         | asc.         | asc.         | asc.         | asc.         | <b>23,64</b> | ?            | 23,88        | ?            | asc          |
| Medie  | -            | -            | -            | -            | -            | -            | -            | 23,42        | -            | 24,00        | -            | -            |
| STAZIONE 27 - LIDO (VENEZIA)                                     |              |              |              |              |              |              |              |              |              |              |              |              |
| (F) Bacino: BACINO SCOLANTE IN LAGUNA DI VENEZIA (6,37 m s.l.m.) |              |              |              |              |              |              |              |              |              |              |              |              |
| Giorno   | GEN          | FEB          | MAR          | APR          | MAG          | GIU          | LUG          | AGO          | SET          | OTT          | NOV          | DIC          |
| 2  | <b>1,24</b>  | <b>1,13</b>  | <b>1,03</b>  | 0,94         | 1,06         | <b>1,04</b>  | 0,97         | <b>1,01</b>  | ?            | 1,13         | <b>1,44</b>  | <b>1,29</b>  |
| 5  | 1,22         | 1,12         | <b>1,03</b>  | 0,94         | 1,06         | 1,03         | 0,98         | 1,00         | 0,97         | 1,17         | ?            | 1,28         |
| 8  | 1,20         | 1,10         | 1,02         | 0,94         | <b>1,07</b>  | 1,03         | 0,98         | 0,98         | 0,98         | 1,22         | 1,40         | 1,27         |
| 11   | 1,18         | 1,08         | 1,02         | 0,95         | <b>1,07</b>  | 1,02         | 0,98         | 0,97         | 0,98         | 1,27         | 1,40         | 1,26         |
| 14   | 1,16         | 1,08         | 1,00         | 0,95         | <b>1,07</b>  | 1,01         | 0,98         | 0,97         | 1,00         | [1,33]       | 1,40         | 1,26         |
| 17   | 1,16         | 1,07         | 0,99         | 0,99         | 1,06         | 1,00         | 1,00         | 0,98         | 1,01         | 1,39         | 1,39         | 1,25         |
| 20   | 1,16         | 1,06         | 0,98         | <b>1,05</b>  | 1,06         | 1,00         | <b>1,02</b>  | 0,98         | 1,03         | 1,43         | 1,36         | 1,24         |
| 23   | 1,15         | 1,05         | 0,96         | <b>1,05</b>  | 1,04         | 0,99         | <b>1,02</b>  | 0,98         | 1,05         | 1,45         | 1,33         | 1,24         |
| 26   | 1,15         | 1,04         | 0,95         | <b>1,05</b>  | 1,04         | 0,93         | <b>1,02</b>  | 0,98         | 1,07         | <b>1,47</b>  | 1,32         | 1,23         |
| 29   | 1,14         |              | 0,95         | <b>1,05</b>  | 1,04         | 0,97         | <b>1,02</b>  | 0,97         | <b>1,09</b>  | <b>1,47</b>  | 1,31         | 1,23         |
| Medie  | 1,18         | 1,08         | 0,99         | 0,99         | 1,06         | 1,00         | 1,00         | 0,98         | 1,02         | 1,33         | 1,37         | 1,26         |

| STAZIONE 28 - MARENO DI PIAVE                                    |              |              |              |              |              |              |              |              |              |              |              |              |
|--|--------------|--------------|--------------|--------------|--------------|--------------|--------------|--------------|--------------|--------------|--------------|--------------|
| (F) Bacino: LIVENZA (36,15 m s.l.m.)                             |              |              |              |              |              |              |              |              |              |              |              |              |
| Giorno   | GEN          | FEB          | MAR          | APR          | MAG          | GIU          | LUG          | AGO          | SET          | OTT          | NOV          | DIC          |
| 2  | 30,70        | <b>30,47</b> | 29,73        | >>           | >>           | >>           | >>           | >>           | >>           | >>           | >>           | >>           |
| 5  | <b>30,72</b> | 30,40        | 29,70        | >>           | >>           | >>           | >>           | >>           | >>           | >>           | >>           | >>           |
| 8  | <b>30,72</b> | 30,33        | 29,67        | >>           | >>           | >>           | >>           | >>           | >>           | >>           | >>           | >>           |
| 11   | 30,69        | 30,26        | 29,66        | >>           | >>           | >>           | >>           | >>           | >>           | >>           | >>           | <b>30,30</b> |
| 14   | 30,67        | 30,17        | 29,63        | >>           | >>           | >>           | >>           | >>           | >>           | >>           | >>           | 30,23        |
| 17   | 30,66        | 30,07        | 29,61        | >>           | >>           | >>           | >>           | >>           | >>           | >>           | >>           | 30,18        |
| 20   | 30,67        | 29,99        | 29,60        | >>           | >>           | >>           | >>           | >>           | >>           | >>           | >>           | 30,13        |
| 23   | 30,63        | 29,90        | 29,56        | >>           | >>           | >>           | >>           | >>           | >>           | >>           | >>           | 30,07        |
| 26   | 30,58        | 29,81        | >>           | >>           | >>           | >>           | >>           | >>           | >>           | >>           | >>           | 30,03        |
| 29   | 30,53        |              | <b>30,07</b> | >>           | >>           | >>           | >>           | >>           | >>           | >>           | >>           | 29,97        |
| Medie  | 30,66        | 30,16        | 29,69        | -            | -            | -            | -            | -            | -            | -            | -            | 30,13        |
| STAZIONE 29 - MARSANGO   |              |              |              |              |              |              |              |              |              |              |              |              |
| (F) Bacino: BRENTA BACCHIGLIONE (25,34 m s.l.m.)                 |              |              |              |              |              |              |              |              |              |              |              |              |
| Giorno   | GEN          | FEB          | MAR          | APR          | MAG          | GIU          | LUG          | AGO          | SET          | OTT          | NOV          | DIC          |
| 2  | 22,99        | <b>22,94</b> | 22,92        | 22,55        | <b>23,31</b> | 22,96        | <b>22,75</b> | <b>22,50</b> | ?            | 22,57        | <b>22,84</b> | 22,63        |
| 5  | 23,09        | 22,89        | <b>22,93</b> | 22,64        | 23,12        | 22,85        | 22,70        | 22,49        | 22,35        | 23,09        | 22,83        | <b>22,64</b> |
| 8  | 22,95        | 22,84        | 22,90        | 22,72        | 23,03        | <b>23,04</b> | 22,71        | 22,48        | 22,40        | <b>23,32</b> | 22,79        | 22,61        |
| 11   | 22,94        | 22,80        | 22,82        | 22,99        | 23,01        | 23,03        | 22,64        | 22,44        | 22,35        | 23,11        | 22,77        | 22,63        |
| 14   | 22,94        | 22,79        | 22,79        | 22,94        | 22,94        | <b>23,04</b> | 22,65        | 22,36        | <b>22,58</b> | 22,90        | 22,74        | 22,58        |
| 17   | <b>23,37</b> | 22,75        | 22,78        | 23,19        | 22,93        | 22,94        | 22,64        | 22,44        | 22,46        | 22,85        | 22,73        | 22,58        |
| 20   | 23,24        | 22,78        | 22,77        | 23,11        | 22,90        | 22,84        | 22,62        | 22,42        | 22,42        | 22,84        | 22,66        | 22,59        |
| 23   | 23,09        | <b>22,94</b> | 22,83        | 23,01        | 22,84        | 22,79        | 22,56        | 22,39        | 22,35        | 22,89        | 22,69        | 22,56        |
| 26   | 23,02        | 22,93        | 22,84        | 22,81        | 22,85        | 22,75        | 22,54        | 22,37        | 22,36        | 22,83        | 22,66        | 22,54        |
| 29   | 22,97        |              | 22,72        | <b>23,24</b> | 22,95        | 22,69        | 22,54        | 22,35        | 22,45        | 22,82        | 22,64        | 22,53        |
| Medie  | 23,06        | 22,85        | 22,83        | 22,92        | 22,99        | 22,89        | 22,64        | 22,42        | 22,41        | 22,92        | 22,74        | 22,59        |
| STAZIONE 30 - MASERADA   |              |              |              |              |              |              |              |              |              |              |              |              |
| (F) Bacino: PIAVE (29,17 m s.l.m.)                               |              |              |              |              |              |              |              |              |              |              |              |              |
| Giorno   | GEN          | FEB          | MAR          | APR          | MAG          | GIU          | LUG          | AGO          | SET          | OTT          | NOV          | DIC          |
| 2  | <b>25,92</b> | <b>25,50</b> | asc.         | asc.         | asc.         | 26,02        | <b>26,17</b> | <b>25,52</b> | asc.         | 25,87        | <b>26,52</b> | <b>25,92</b> |
| 5  | 25,91        | asc.         | asc.         | asc.         | 25,69        | 26,02        | 26,07        | 25,50        | asc.         | 26,02        | 26,47        | 25,80        |
| 8  | 25,82        | asc.         | asc.         | asc.         | 25,82        | 26,05        | 26,07        | asc.         | asc.         | 26,67        | 26,42        | 25,75        |
| 11   | 25,77        | asc.         | asc.         | asc.         | 25,87        | 26,07        | 26,12        | asc.         | asc.         | <b>26,92</b> | 26,37        | 25,70        |
| 14   | 25,75        | asc.         | asc.         | asc.         | 25,92        | 26,07        | 26,12        | asc.         | asc.         | <b>26,92</b> | 26,32        | 25,57        |
| 17   | 25,72        | asc.         | asc.         | asc.         | 25,97        | 26,17        | 26,12        | asc.         | asc.         | 26,87        | 26,27        | 25,53        |
| 20   | 25,69        | asc.         | asc.         | asc.         | 25,97        | 26,17        | 26,07        | asc.         | asc.         | 26,81        | 26,19        | 25,48        |
| 23   | 25,65        | asc.         | asc.         | asc.         | 25,97        | <b>26,19</b> | 25,99        | asc.         | 25,67        | 26,72        | 26,12        | asc          |
| 26   | 25,62        | asc.         | asc.         | asc.         | <b>26,02</b> | <b>26,19</b> | 25,82        | asc.         | <b>25,87</b> | 26,67        | 26,05        | asc          |
| 29   | 25,57        | asc.         | asc.         | asc.         | <b>26,02</b> | <b>26,19</b> | 25,72        | asc.         | 25,85        | 26,59        | 26,01        | asc          |
| Medie  | 25,74        | -            | -            | -            | 25,92        | 26,11        | 26,03        | -            | -            | 26,61        | 26,27        | 25,68        |
| STAZIONE 32 - MONASTIER  |              |              |              |              |              |              |              |              |              |              |              |              |
| (F) Bacino: BACINO SCOLANTE IN LAGUNA DI VENEZIA (5,71 m s.l.m.) |              |              |              |              |              |              |              |              |              |              |              |              |
| Giorno   | GEN          | FEB          | MAR          | APR          | MAG          | GIU          | LUG          | AGO          | SET          | OTT          | NOV          | DIC          |
| 2  | 4,52         | <b>4,20</b>  | <b>3,90</b>  | 3,77         | 4,44         | 3,79         | <b>3,89</b>  | <b>3,11</b>  | 2,60         | 2,79         | <b>4,16</b>  | 3,86         |
| 5  | 4,50         | 4,15         | 3,88         | 3,77         | <b>4,46</b>  | 3,75         | 3,80         | 3,03         | 2,58         | 3,04         | 4,12         | <b>3,90</b>  |
| 8  | 4,40         | 4,08         | 3,88         | 3,78         | 4,31         | 3,69         | 3,74         | 2,96         | 2,56         | <b>4,98</b>  | 4,13         | 3,83         |
| 11   | 4,30         | 4,03         | 3,85         | 3,80         | 4,20         | 3,69         | 3,67         | 2,89         | 2,58         | 4,93         | 4,14         | 3,81         |
| 14   | 4,24         | 4,00         | 3,83         | 3,88         | 4,12         | 3,73         | 3,61         | 2,82         | 2,58         | 4,56         | 4,10         | 3,77         |
| 17   | 4,39         | 3,99         | 3,81         | 4,26         | 4,03         | <b>4,27</b>  | 3,09         | 2,78         | 2,57         | 4,34         | 4,03         | 3,76         |
| 20   | <b>4,66</b>  | 3,95         | 3,79         | <b>5,00</b>  | 3,97         | <b>4,27</b>  | 3,52         | 2,73         | 2,59         | 4,42         | 3,99         | 3,81         |
| 23   | 4,57         | 3,93         | 3,77         | 4,83         | 3,92         | 4,15         | 3,54         | 2,69         | 2,58         | 4,53         | 3,96         | 3,75         |
| 26   | 4,41         | 3,92         | 3,76         | 4,52         | 3,87         | 4,04         | 3,33         | 2,66         | 2,57         | 4,41         | 3,94         | 3,71         |
| 29   | 4,31         |              | 3,77         | 4,36         | 3,84         | 3,96         | 3,22         | 2,64         | <b>2,62</b>  | 4,27         | 3,91         | 3,73         |
| Medie  | 4,43         | 4,03         | 3,82         | 4,20         | 4,12         | 3,93         | 3,54         | 2,83         | 2,58         | 4,23         | 4,05         | 3,79         |

## STAZIONE 33 - MONTICELLO CONTE OTTO

(F) Bacino: BRENTA BACCHIGLIONE (40,64 m s.l.m.)

| Giorno | GEN          | FEB          | MAR          | APR          | MAG          | GIU          | LUG | AGO | SET | OTT | NOV | DIC |
|--------|--------------|--------------|--------------|--------------|--------------|--------------|-----|-----|-----|-----|-----|-----|
| 2      | 40,12        | 39,90        | 39,76        | 39,59        | <b>40,31</b> | <b>39,72</b> | >>  | >>  | >>  | >>  | >>  | >>  |
| 5      | 40,05        | 39,85        | <b>39,78</b> | 39,57        | 40,13        | 39,67        | >>  | >>  | >>  | >>  | >>  | >>  |
| 8      | 40,06        | 39,84        | 39,73        | 39,60        | 40,01        | 39,68        | >>  | >>  | >>  | >>  | >>  | >>  |
| 11     | 40,01        | 39,78        | 39,71        | 39,63        | 39,84        | 39,64        | >>  | >>  | >>  | >>  | >>  | >>  |
| 14     | 40,03        | 39,75        | 39,69        | 40,10        | 39,81        | 39,62        | >>  | >>  | >>  | >>  | >>  | >>  |
| 17     | <b>40,33</b> | 39,70        | 39,65        | 40,27        | 39,72        | 39,57        | >>  | >>  | >>  | >>  | >>  | >>  |
| 20     | 40,30        | 39,67        | 39,64        | <b>40,33</b> | 39,66        | 39,52        | >>  | >>  | >>  | >>  | >>  | >>  |
| 23     | 40,23        | <b>40,13</b> | 39,62        | 40,25        | 39,66        | 39,54        | >>  | >>  | >>  | >>  | >>  | >>  |
| 26     | 40,17        | 40,06        | 39,62        | 39,96        | 39,62        | 39,52        | >>  | >>  | >>  | >>  | >>  | >>  |
| 29     | 40,13        |              | 39,61        | 40,12        | 39,67        | 39,48        | >>  | >>  | >>  | >>  | >>  | >>  |
| Medie  | 40,14        | 39,85        | 39,68        | 39,94        | 39,84        | 39,60        | -   | -   | -   | -   | -   | -   |

## STAZIONE 38 - CAMISANO

(F) Bacino: BRENTA BACCHIGLIONE (27,97 m s.l.m.)

| Giorno | GEN          | FEB          | MAR          | APR          | MAG          | GIU          | LUG          | AGO          | SET          | OTT          | NOV          | DIC          |
|--------|--------------|--------------|--------------|--------------|--------------|--------------|--------------|--------------|--------------|--------------|--------------|--------------|
| 2      | 28,29        | 27,90        | 27,90        | 27,38        | <b>28,57</b> | 27,60        | 27,49        | 27,90        | 27,15        | 27,57        | 27,58        | <b>27,38</b> |
| 5      | 28,26        | 27,84        | 27,81        | 27,36        | 28,40        | 27,57        | 27,43        | 27,81        | 27,13        | 27,47        | <b>27,60</b> | 27,36        |
| 8      | 28,07        | 27,77        | 27,74        | 27,37        | 28,03        | 27,59        | 27,41        | 27,74        | 27,27        | <b>28,67</b> | 27,59        | 27,33        |
| 11     | 28,02        | 27,73        | 27,68        | 27,59        | 27,84        | 27,67        | 27,37        | 27,68        | 27,25        | 28,27        | 27,58        | 27,31        |
| 14     | 28,27        | 27,72        | 27,62        | 27,87        | 27,67        | <b>27,97</b> | <b>27,55</b> | 27,62        | <b>27,46</b> | 27,95        | 27,59        | 27,29        |
| 17     | <b>28,46</b> | 27,71        | <b>27,94</b> | 28,32        | 27,97        | 27,89        | 27,53        | <b>27,94</b> | 27,32        | 27,93        | 27,55        | 27,28        |
| 20     | 28,45        | 27,65        | 27,52        | <b>28,34</b> | 27,60        | 27,82        | 27,51        | 27,52        | 27,26        | 27,84        | 27,51        | 27,27        |
| 23     | 28,14        | 27,74        | 27,49        | 27,95        | 27,50        | 27,74        | 27,47        | 27,49        | 27,23        | 27,82        | 27,44        | 27,28        |
| 26     | 28,06        | <b>28,25</b> | 27,45        | 27,83        | 27,47        | 27,59        | 27,43        | 27,45        | 27,27        | 27,78        | 27,42        | 27,29        |
| 29     | 27,97        |              | 27,42        | 28,15        | 27,57        | 27,55        | 27,39        | 27,42        | 27,29        | 27,62        | 27,40        | 27,27        |
| Medie  | 28,20        | 27,81        | 27,66        | 27,82        | 27,86        | 27,70        | 27,46        | 27,66        | 27,26        | 27,89        | 27,53        | 27,31        |

## STAZIONE 39 - PORTOBUFFOLE'

(F) Bacino: LIVENZA (9,97 m s.m.)

| Giorno | GEN         | FEB         | MAR         | APR         | MAG         | GIU         | LUG         | AGO         | SET         | OTT         | NOV         | DIC         |
|--------|-------------|-------------|-------------|-------------|-------------|-------------|-------------|-------------|-------------|-------------|-------------|-------------|
| 2      | <b>8,17</b> | <b>6,70</b> | <b>5,57</b> | 5,02        | <b>8,79</b> | 6,90        | 6,35        | <b>5,99</b> | 4,94        | 7,79        | 7,47        | <b>5,92</b> |
| 5      | 7,79        | 6,62        | 5,49        | 4,97        | 8,47        | 6,68        | 6,62        | 5,90        | 5,55        | 8,07        | <b>7,99</b> | 5,79        |
| 8      | 7,62        | 6,34        | 5,43        | 5,09        | 8,00        | 6,37        | 6,54        | 5,62        | 6,92        | <b>9,54</b> | 7,72        | 5,71        |
| 11     | 7,15        | 6,20        | ?           | 6,05        | 7,59        | 7,08        | 7,30        | 5,55        | 6,69        | 9,24        | 7,50        | 5,66        |
| 14     | 7,22        | 6,12        | 5,17        | 7,17        | 7,32        | 7,52        | <b>7,46</b> | 5,42        | <b>8,04</b> | 8,87        | 7,35        | 5,59        |
| 17     | 7,79        | 5,79        | 5,14        | 8,05        | 7,29        | <b>7,80</b> | 7,30        | 5,29        | 7,72        | 8,69        | 7,24        | 5,54        |
| 20     | 7,72        | 5,72        | 5,09        | 7,79        | 7,14        | 7,72        | 6,64        | 5,23        | 7,33        | 8,75        | 6,92        | 5,51        |
| 23     | 7,54        | 5,65        | 5,12        | 7,65        | 7,22        | 7,24        | 6,42        | 5,11        | 7,02        | 8,70        | 6,36        | 5,55        |
| 26     | 7,12        | 5,59        | 5,09        | 7,27        | 7,30        | 6,99        | 6,10        | 5,06        | 6,89        | 8,12        | 6,12        | 5,62        |
| 29     | 7,01        |             | 5,06        | <b>8,29</b> | 7,13        | 6,62        | 6,03        | 5,00        | 7,52        | 7,78        | 6,05        | 5,49        |
| Medie  | 7,51        | 6,08        | 5,24        | 6,74        | 7,63        | 7,09        | 6,68        | 5,42        | 6,86        | 8,56        | 7,07        | 5,64        |

## STAZIONE 43 - POZZOLEONE

(F) Bacino: BRENTA BACCHIGLIONE (55,50 m s.m.)

| Giorno | GEN          | FEB          | MAR          | APR          | MAG          | GIU          | LUG          | AGO          | SET          | OTT          | NOV          | DIC          |
|--------|--------------|--------------|--------------|--------------|--------------|--------------|--------------|--------------|--------------|--------------|--------------|--------------|
| 2      | <b>51,25</b> | <b>50,94</b> | <b>50,72</b> | 50,65        | 50,96        | 51,35        | 51,45        | 51,55        | 51,00        | 51,25        | <b>51,18</b> | <b>51,05</b> |
| 5      | 51,22        | 50,88        | 50,65        | 50,55        | 51,00        | 51,38        | <b>51,55</b> | 51,43        | 51,35        | <b>52,20</b> | 51,10        | 51,00        |
| 8      | 51,20        | 50,85        | 50,65        | 50,54        | 51,00        | <b>51,40</b> | 51,45        | 51,40        | 51,35        | <b>52,20</b> | 51,10        | 50,90        |
| 11     | 51,10        | 50,80        | 50,65        | 50,60        | 51,00        | 51,35        | 51,35        | 51,40        | 51,37        | 51,96        | 51,10        | 50,90        |
| 14     | 51,11        | 50,76        | 50,60        | 50,70        | 51,00        | 51,30        | 51,30        | 51,38        | <b>51,43</b> | 51,70        | 51,08        | 50,88        |
| 17     | 51,06        | 50,75        | 50,59        | 50,75        | 51,08        | 51,26        | 51,20        | <b>51,67</b> | 51,42        | 51,55        | 51,05        | 50,87        |
| 20     | 51,05        | 50,73        | 50,56        | 50,80        | <b>51,10</b> | 51,20        | 51,47        | 51,63        | 51,30        | 51,40        | 51,00        | 50,90        |
| 23     | 51,05        | 50,75        | 50,53        | 50,80        | 51,00        | 51,35        | 51,35        | 51,58        | 51,20        | 51,35        | 51,00        | 50,90        |
| 26     | 51,02        | 50,76        | 50,50        | 50,83        | 50,70        | 51,30        | 51,35        | 51,53        | 51,18        | 51,30        | 50,98        | 50,88        |
| 29     | 51,00        |              | 50,54        | <b>50,90</b> | 51,00        | 51,34        | 51,35        | 51,40        | 51,20        | 51,20        | 50,98        | 50,88        |
| Medie  | 51,11        | 50,80        | 50,60        | 50,71        | 50,98        | 51,32        | 51,38        | 51,50        | 51,28        | 51,61        | 51,06        | 50,92        |

## STAZIONE 44 - CASA REGINATO

(F) Bacino: BRENTA BACCHIGLIONE (91,85 m s.m.)

| Giorno | GEN          | FEB          | MAR          | APR          | MAG          | GIU          | LUG          | AGO          | SET          | OTT          | NOV          | DIC          |
|--------|--------------|--------------|--------------|--------------|--------------|--------------|--------------|--------------|--------------|--------------|--------------|--------------|
| 2      | 68,42        | <b>68,73</b> | <b>66,95</b> | 66,10        | 67,85        | 69,20        | <b>69,05</b> | <b>67,55</b> | 66,10        | 67,80        | <b>71,90</b> | <b>69,75</b> |
| 5      | 67,53        | 68,55        | 66,92        | 66,05        | 68,10        | 69,25        | 68,80        | 67,50        | 65,97        | 68,00        | 71,70        | 69,60        |
| 8      | 67,53        | 68,25        | 66,88        | 65,95        | 68,30        | 69,23        | 68,62        | 67,37        | 66,05        | 69,25        | 71,65        | 69,35        |
| 11     | 67,53        | 67,88        | 66,65        | 66,08        | 68,55        | 69,30        | 68,50        | 67,35        | 66,15        | 71,47        | 71,55        | 69,00        |
| 14     | 68,05        | 67,60        | 66,45        | 66,39        | 68,65        | 69,65        | 68,35        | 67,25        | 66,50        | 71,75        | 71,35        | 68,70        |
| 17     | 68,65        | 67,33        | 66,32        | 66,55        | 68,85        | <b>69,78</b> | 68,20        | 67,15        | 67,05        | 71,85        | 71,15        | 68,45        |
| 20     | <b>69,45</b> | 67,35        | 66,35        | 66,65        | 68,90        | 69,72        | 68,05        | 66,95        | 67,25        | 71,90        | 70,85        | 68,27        |
| 23     | 69,32        | 67,15        | 66,30        | 66,85        | 68,85        | 69,65        | 67,85        | 66,75        | 67,50        | 71,90        | 70,55        | 68,10        |
| 26     | 69,20        | 67,15        | 66,25        | 67,00        | 68,90        | 69,55        | 67,65        | 66,45        | 67,57        | <b>72,00</b> | 70,25        | 67,78        |
| 29     | 69,05        |              | 66,15        | <b>67,35</b> | <b>69,00</b> | 69,52        | 67,55        | 66,25        | <b>67,65</b> | 71,95        | 70,10        | 67,50        |
| Medie  | 68,47        | 67,78        | 66,52        | 66,50        | 68,60        | 69,49        | 68,26        | 67,06        | 66,78        | 70,79        | 71,11        | 68,65        |

## STAZIONE 46 - ROSA'

(F) Bacino: BRENTA BACCHIGLIONE (102,86 m s.l.m.)

| Giorno | GEN          | FEB          | MAR          | APR          | MAG          | GIU          | LUG          | AGO          | SET          | OTT          | NOV          | DIC          |
|--------|--------------|--------------|--------------|--------------|--------------|--------------|--------------|--------------|--------------|--------------|--------------|--------------|
| 2      | 52,44        | <b>52,46</b> | 52,41        | 52,37        | 52,36        | 52,40        | <b>52,44</b> | <b>52,42</b> | 52,38        | 52,46        | 52,48        | 52,46        |
| 5      | <b>52,46</b> | 52,45        | 52,39        | 52,36        | 52,38        | <b>52,42</b> | 52,41        | 52,40        | 52,41        | 52,45        | <b>52,50</b> | 52,44        |
| 8      | 52,43        | <b>52,46</b> | 52,41        | 52,38        | 52,40        | 52,40        | 52,43        | <b>52,42</b> | 52,39        | <b>52,48</b> | 52,47        | 52,43        |
| 11     | 52,42        | 52,42        | 52,42        | 52,38        | 52,39        | 52,38        | 52,42        | 52,41        | 52,40        | 52,46        | 52,46        | 52,45        |
| 14     | 52,42        | 52,40        | 52,40        | 52,41        | 52,39        | 52,39        | 52,40        | 52,39        | 52,41        | 52,45        | 52,44        | 52,47        |
| 17     | 52,41        | 52,43        | 52,40        | 52,40        | <b>52,42</b> | 52,40        | 52,38        | 52,38        | 52,42        | 52,46        | 52,42        | 52,48        |
| 20     | 52,45        | 52,41        | 52,41        | 52,36        | 52,40        | 52,41        | 52,39        | 52,37        | 52,43        | 52,46        | 52,45        | 52,44        |
| 23     | 52,43        | 52,38        | 52,41        | 52,38        | 52,38        | 52,41        | 52,42        | 52,39        | 52,45        | 52,47        | 52,47        | <b>52,49</b> |
| 26     | <b>52,46</b> | 52,39        | <b>52,43</b> | 52,38        | <b>52,42</b> | <b>52,42</b> | 52,43        | 52,40        | <b>52,46</b> | 52,45        | 52,44        | <b>52,49</b> |
| 29     | 52,44        |              | 52,38        | <b>52,42</b> | 52,41        | 52,40        | 52,40        | 52,38        | 52,44        | <b>52,48</b> | 52,46        | 52,46        |
| Medie  | 52,44        | 52,42        | 52,41        | 52,38        | 52,40        | 52,40        | 52,41        | 52,40        | 52,42        | 52,46        | 52,46        | 52,46        |

## STAZIONE 47 - ROTA DI CALDIERO

(F) Bacino: ADIGE (39,91 m s.l.m.)

| Giorno | GEN          | FEB          | MAR          | APR          | MAG          | GIU          | LUG          | AGO          | SET          | OTT          | NOV          | DIC          |
|--------|--------------|--------------|--------------|--------------|--------------|--------------|--------------|--------------|--------------|--------------|--------------|--------------|
| 2      | 34,35        | <b>34,16</b> | <b>33,98</b> | 33,88        | 34,14        | 34,07        | 34,21        | <b>33,76</b> | 33,59        | 34,21        | 33,90        | <b>33,76</b> |
| 5      | 34,36        | 34,08        | 33,97        | 33,86        | 34,08        | 34,00        | <b>34,42</b> | <b>33,76</b> | 33,59        | 33,96        | <b>33,91</b> | <b>33,76</b> |
| 8      | 34,26        | 34,07        | 33,96        | 33,85        | 34,01        | 33,92        | 34,31        | 33,73        | 33,58        | <b>34,71</b> | 33,90        | 33,74        |
| 11     | 34,13        | 34,02        | 33,94        | 33,90        | 34,00        | 34,06        | 34,14        | 33,71        | 33,61        | 34,47        | 33,88        | 33,72        |
| 14     | 34,06        | 34,01        | 33,93        | 33,98        | 33,96        | 34,32        | 34,06        | 33,74        | <b>34,01</b> | 34,26        | 33,87        | 33,74        |
| 17     | <b>34,68</b> | 34,01        | 33,91        | <b>34,01</b> | 33,93        | <b>34,46</b> | 33,99        | 33,68        | 33,81        | 34,02        | 33,83        | 33,73        |
| 20     | 34,67        | 33,96        | 33,89        | 33,98        | 33,94        | 34,23        | 33,98        | 33,64        | 33,72        | 34,00        | 33,81        | 33,73        |
| 23     | 34,51        | 34,00        | 33,89        | 33,97        | 33,89        | 34,13        | 33,91        | 33,63        | 33,70        | 33,96        | 33,81        | 33,68        |
| 26     | 34,32        | 34,00        | 33,91        | 33,95        | 33,88        | 34,19        | 33,89        | 33,62        | 33,66        | 33,93        | 33,79        | 33,71        |
| 29     | 34,21        |              | 33,89        | 33,94        | <b>34,35</b> | 34,32        | 33,85        | 33,61        | 33,76        | 33,93        | 33,78        | 33,70        |
| Medie  | 34,36        | 34,03        | 33,93        | 33,93        | 34,02        | 34,17        | 34,08        | 33,69        | 33,70        | 34,15        | 33,85        | 33,73        |

## STAZIONE 48 - RUSTIGNE'

(F) Bacino: PIANURA TRA PIAVE E LIVENZA (10,86 m s.l.m.)

| Giorno | GEN         | FEB | MAR         | APR         | MAG         | GIU         | LUG         | AGO         | SET         | OTT         | NOV         | DIC |
|--------|-------------|-----|-------------|-------------|-------------|-------------|-------------|-------------|-------------|-------------|-------------|-----|
| 2      | <b>9,36</b> | >>  | <b>8,64</b> | 8,52        | <b>9,54</b> | 8,58        | <b>8,41</b> | <b>8,02</b> | 7,91        | 8,36        | 8,96        | >>  |
| 5      | 9,32        | >>  | 8,62        | 8,51        | 9,21        | 8,53        | 8,37        | 7,98        | 7,93        | 8,44        | 9,06        | >>  |
| 8      | 9,26        | >>  | 8,59        | 8,63        | 9,06        | 8,41        | 8,38        | 7,96        | 7,96        | 8,51        | <b>9,16</b> | >>  |
| 11     | 9,21        | >>  | 8,57        | 8,76        | 8,83        | 8,73        | 8,37        | 7,93        | 7,98        | 8,61        | 9,06        | >>  |
| 14     | 9,15        | >>  | 8,56        | 9,00        | 8,81        | 8,72        | 8,36        | 7,91        | 8,06        | 8,76        | 8,99        | >>  |
| 17     | 9,08        | >>  | 8,56        | 9,36        | 8,78        | 8,76        | 8,28        | 7,89        | 8,11        | <b>9,04</b> | 8,95        | >>  |
| 20     | 9,06        | >>  | 8,55        | <b>9,52</b> | 8,76        | 8,78        | 8,21        | 7,89        | 8,16        | 8,99        | 8,84        | >>  |
| 23     | 9,05        | >>  | 8,54        | 9,31        | 8,71        | <b>8,81</b> | 8,26        | 7,89        | 8,02        | 9,01        | 8,81        | >>  |
| 26     | 9,01        | >>  | 8,52        | 9,02        | 8,66        | 8,66        | 8,11        | 7,89        | 8,16        | 8,97        | 8,79        | >>  |
| 29     | 8,99        | >>  | 8,53        | 9,45        | 8,61        | 8,47        | 8,06        | 7,89        | <b>8,30</b> | 8,86        | 8,77        | >>  |
| Medie  | 9,15        | -   | 8,57        | 9,01        | 8,90        | 8,65        | 8,28        | 7,93        | 8,06        | 8,76        | 8,94        | -   |

| STAZIONE 49 - SANT'ANNA MOROSINA                                  |              |              |              |              |              |              |              |              |              |              |              |              |
|---|--------------|--------------|--------------|--------------|--------------|--------------|--------------|--------------|--------------|--------------|--------------|--------------|
| (F) Bacino: BACINO SCOLANTE IN LAGUNA DI VENEZIA (31,05 m s.l.m.) |              |              |              |              |              |              |              |              |              |              |              |              |
| Giorno  | GEN          | FEB          | MAR          | APR          | MAG          | GIU          | LUG          | AGO          | SET          | OTT          | NOV          | DIC          |
| 2   | 29,58        | <b>29,54</b> | 29,51        | 29,53        | <b>29,69</b> | <b>29,68</b> | 29,55        | 29,51        | 29,55        | 29,64        | 29,61        | <b>29,58</b> |
| 5   | 29,60        | 29,53        | 29,50        | 29,53        | 29,68        | 29,64        | 29,55        | 29,51        | 29,58        | 29,68        | 29,63        | 29,57        |
| 8   | 29,57        | 29,52        | 29,50        | 29,57        | 29,66        | 29,61        | 29,56        | 29,50        | 29,60        | <b>29,75</b> | <b>29,65</b> | 29,57        |
| 11  | 29,55        | 29,51        | 29,52        | 29,61        | 29,61        | 29,61        | <b>29,57</b> | 29,50        | 29,63        | 29,72        | 29,63        | 29,56        |
| 14  | 29,57        | 29,51        | 29,53        | 29,65        | 29,60        | 29,65        | <b>29,57</b> | 29,51        | <b>29,67</b> | 29,70        | 29,62        | 29,55        |
| 17  | 29,58        | 29,50        | 29,55        | <b>29,67</b> | 29,62        | 29,64        | 29,55        | 29,50        | 29,63        | 29,69        | 29,61        | 29,55        |
| 20  | 29,59        | 29,50        | 29,55        | <b>29,67</b> | 29,64        | 29,62        | 29,55        | 29,50        | 29,60        | 29,70        | 29,60        | 29,55        |
| 23  | <b>29,61</b> | 29,52        | <b>29,56</b> | 29,65        | 29,65        | 29,61        | 29,54        | 29,51        | 29,57        | 29,69        | 29,59        | 29,56        |
| 26  | 29,58        | 29,51        | 29,53        | 29,63        | 29,67        | 29,59        | 29,54        | 29,51        | 29,61        | 29,68        | 29,59        | 29,56        |
| 29  | 29,55        |              | 29,52        | 29,66        | 29,65        | 29,56        | 29,51        | <b>29,54</b> | 29,64        | 29,65        | 29,58        | 29,55        |
| Medie   | 29,58        | 29,52        | 29,53        | 29,62        | 29,65        | 29,62        | 29,55        | 29,51        | 29,61        | 29,69        | 29,61        | 29,56        |
| STAZIONE 50 - VARAGO (EX SALTARE)                                 |              |              |              |              |              |              |              |              |              |              |              |              |
| (F) Bacino: SILE (30,23 m s.l.m.)                                 |              |              |              |              |              |              |              |              |              |              |              |              |
| Giorno  | GEN          | FEB          | MAR          | APR          | MAG          | GIU          | LUG          | AGO          | SET          | OTT          | NOV          | DIC          |
| 2   | <b>24,68</b> | <b>24,36</b> | >>           | 23,73        | 24,23        | 24,79        | 25,15        | <b>25,05</b> | 24,74        | 24,83        | <b>25,47</b> | <b>24,91</b> |
| 5   | 24,56        | 24,34        | >>           | 23,65        | 24,28        | 24,83        | 25,17        | 25,00        | 24,65        | 24,89        | 25,45        | 24,83        |
| 8   | 24,63        | 24,28        | >>           | 23,73        | 24,39        | 24,88        | 25,16        | 24,94        | 24,64        | 25,23        | 25,39        | 24,73        |
| 11  | 24,61        | 24,23        | >>           | 23,77        | 24,45        | 24,93        | ?            | 24,93        | 24,64        | 25,61        | 25,35        | 24,64        |
| 14  | 24,56        | 24,18        | >>           | 23,80        | 24,51        | 24,93        | <b>25,18</b> | 24,88        | 24,65        | <b>25,62</b> | 25,31        | 24,57        |
| 17  | 24,54        | 24,11        | >>           | 23,85        | 24,57        | 24,94        | 25,16        | 24,85        | 24,69        | 25,61        | 25,27        | 24,50        |
| 20  | 24,51        | 24,05        | >>           | 23,94        | 24,63        | 24,99        | 25,13        | 24,85        | 24,70        | <b>25,62</b> | 25,23        | 24,43        |
| 23  | 24,48        | 23,99        | >>           | 23,95        | 24,68        | 25,03        | 25,10        | 24,83        | 24,75        | 25,58        | 25,13        | 24,36        |
| 26  | 24,46        | 23,91        | >>           | 23,99        | 24,74        | 25,07        | 25,07        | 24,78        | 24,79        | 25,56        | 25,05        | 24,29        |
| 29  | 24,41        | 23,88        | >>           | <b>24,05</b> | <b>24,78</b> | <b>25,11</b> | 25,05        | 24,73        | <b>24,83</b> | 25,52        | 24,99        | 24,25        |
| Medie   | 24,54        | 24,13        | -            | 23,85        | 24,53        | 24,95        | 25,13        | 24,88        | 24,71        | 25,41        | 25,26        | 24,55        |
| STAZIONE 51 - SANDRIGO  |              |              |              |              |              |              |              |              |              |              |              |              |
| (F) Bacino: BRENTA BACCHIGLIONE (62,57 m s.m.)                    |              |              |              |              |              |              |              |              |              |              |              |              |
| Giorno  | GEN          | FEB          | MAR          | APR          | MAG          | GIU          | LUG          | AGO          | SET          | OTT          | NOV          | DIC          |
| 2   | 60,03        | <b>60,30</b> | <b>59,69</b> | 58,97        | 60,10        | >>           | >>           | <b>59,31</b> | 58,56        | 59,03        | <b>60,85</b> | <b>60,10</b> |
| 5   | 60,15        | 60,24        | 59,63        | 58,87        | 60,28        | >>           | >>           | 59,27        | 58,52        | 59,23        | 60,80        | 60,01        |
| 8   | 60,23        | 60,17        | 59,59        | 58,81        | 60,38        | >>           | >>           | 59,18        | 58,57        | 60,05        | 60,74        | 59,90        |
| 11  | 60,31        | 60,09        | 59,54        | 58,75        | 60,46        | >>           | >>           | 59,08        | 58,58        | 60,36        | 60,70        | 59,78        |
| 14  | 60,35        | 60,02        | 59,48        | 58,84        | <b>60,50</b> | >>           | >>           | 59,01        | 58,68        | 60,55        | 60,64        | 59,68        |
| 17  | 60,36        | 59,96        | 59,40        | 58,97        | 60,46        | >>           | >>           | 58,95        | 58,86        | 60,70        | 60,56        | 59,58        |
| 20  | 60,37        | 59,87        | 59,32        | 59,12        | 60,45        | >>           | >>           | 58,86        | 58,95        | 60,82        | 60,48        | 59,52        |
| 23  | 60,38        | 59,80        | 59,23        | 59,34        | 60,38        | >>           | >>           | 58,79        | 58,98        | 60,91        | 60,39        | 59,43        |
| 26  | <b>60,40</b> | 59,74        | 59,15        | 59,58        | 60,31        | >>           | >>           | 58,73        | 58,98        | <b>60,93</b> | 60,31        | 59,34        |
| 29  | 60,37        |              | 59,07        | <b>59,84</b> | 60,25        | >>           | >>           | 58,63        | <b>59,01</b> | 60,90        | 60,30        | 59,27        |
| Medie   | 60,30        | 60,02        | 59,41        | 59,11        | 60,36        | -            | -            | 58,98        | 58,77        | 60,35        | 60,58        | 59,66        |
| STAZIONE 53 - SCHIAVON  |              |              |              |              |              |              |              |              |              |              |              |              |
| (F) Bacino: BRENTA BACCHIGLIONE (73,51 m s.m.)                    |              |              |              |              |              |              |              |              |              |              |              |              |
| Giorno  | GEN          | FEB          | MAR          | APR          | MAG          | GIU          | LUG          | AGO          | SET          | OTT          | NOV          | DIC          |
| 2   | 65,99        | <b>66,78</b> | <b>65,91</b> | 65,06        | 65,23        | 66,63        | <b>67,11</b> | <b>66,21</b> | 64,96        | 65,31        | 67,76        | <b>67,41</b> |
| 5   | 66,16        | 66,76        | 65,86        | 64,96        | 65,48        | 66,71        | <b>67,11</b> | 66,11        | 65,01        | 65,41        | 67,81        | 67,31        |
| 8   | 66,29        | 66,66        | 65,75        | 64,93        | 65,66        | 66,76        | 67,01        | 65,99        | 64,81        | 66,06        | 67,81        | 67,18        |
| 11  | 66,44        | 66,56        | 65,71        | 64,86        | 65,78        | 66,85        | 66,91        | 65,86        | 64,81        | 66,46        | <b>67,91</b> | 67,01        |
| 14  | 66,56        | 66,41        | 65,61        | 64,81        | 65,76        | 67,01        | 66,91        | 65,81        | 64,86        | 66,63        | 67,89        | 66,81        |
| 17  | 66,66        | 66,31        | 65,46        | 64,88        | 66,11        | 67,08        | 66,86        | 65,71        | 64,81        | 66,86        | 67,86        | 66,71        |
| 20  | 66,76        | 66,11        | 65,31        | 64,86        | 66,26        | 67,16        | 66,76        | 65,61        | 64,96        | 67,05        | 67,81        | 66,56        |
| 23  | <b>66,81</b> | 66,11        | 65,31        | 64,91        | 66,31        | 67,11        | 66,61        | 65,51        | 65,01        | ?            | 67,76        | 66,46        |
| 26  | <b>66,81</b> | 66,01        | 65,21        | 65,01        | 66,41        | <b>67,21</b> | 66,51        | 65,36        | 65,11        | 67,51        | 67,66        | 66,36        |
| 29  | <b>66,81</b> |              | 65,13        | <b>65,11</b> | <b>66,56</b> | 67,16        | 66,36        | 65,21        | <b>65,26</b> | <b>67,61</b> | 67,53        | 65,71        |
| Medie   | 66,53        | 66,41        | 65,53        | 64,94        | 65,96        | 66,97        | 66,82        | 65,74        | 64,96        | 66,54        | 67,78        | 66,75        |

## STAZIONE 54 - SCOVAZZOLO

(F) Bacino: BRENTA BACCHIGLIONE (76,08 m s.m.)

| Giorno | GEN          | FEB          | MAR          | APR          | MAG          | GIU          | LUG          | AGO          | SET          | OTT          | NOV          | DIC          |
|--------|--------------|--------------|--------------|--------------|--------------|--------------|--------------|--------------|--------------|--------------|--------------|--------------|
| 2      | 66,43        | <b>66,53</b> | <b>65,48</b> | 64,73        | 65,50        | 66,66        | <b>66,78</b> | <b>65,88</b> | 64,68        | 65,68        | 67,88        | <b>67,13</b> |
| 5      | 66,48        | 66,33        | 65,43        | 64,63        | 65,73        | 66,73        | 66,72        | <b>65,88</b> | 64,53        | 65,68        | 67,88        | 67,08        |
| 8      | 66,53        | 66,20        | 65,33        | 64,61        | 65,84        | 66,73        | 66,68        | 65,78        | 64,58        | 66,33        | 67,88        | 66,88        |
| 11     | 66,58        | 65,88        | 65,21        | 64,68        | 65,98        | 66,88        | 66,63        | 65,78        | 64,78        | 67,41        | <b>67,93</b> | 66,72        |
| 14     | 66,61        | 65,68        | 65,01        | 64,78        | 66,11        | 66,98        | 66,53        | 65,68        | 64,93        | 67,50        | 67,85        | 66,58        |
| 17     | 66,64        | 65,58        | 64,97        | 64,88        | 66,23        | <b>67,13</b> | 66,53        | 65,43        | 65,23        | 67,58        | <b>67,78</b> | 66,40        |
| 20     | <b>66,68</b> | 65,68        | 64,98        | 64,93        | 66,33        | 67,11        | 66,38        | 65,28        | <b>65,73</b> | 67,68        | 67,68        | 66,28        |
| 23     | <b>66,68</b> | 65,63        | 64,93        | 64,98        | 66,38        | 67,08        | 66,23        | 65,03        | 65,43        | 67,73        | 67,58        | 66,13        |
| 26     | 66,63        | 65,53        | 64,91        | 65,08        | 66,50        | 67,03        | 66,01        | 64,88        | 65,58        | <b>67,78</b> | 67,40        | 66,00        |
| 29     | 66,58        |              | 64,78        | <b>65,28</b> | <b>66,58</b> | 67,03        | 65,88        | 64,73        | 65,63        | <b>67,88</b> | 67,33        | 65,78        |
| Medie  | 66,58        | 65,89        | 65,10        | 64,86        | 66,12        | 66,94        | 66,44        | 65,44        | 65,11        | 67,13        | 67,72        | 66,50        |

## STAZIONE 56 - VAGO

(F) Bacino: ADIGE (47,98 m s.m.)

| Giorno | GEN          | FEB          | MAR          | APR          | MAG          | GIU          | LUG          | AGO          | SET          | OTT          | NOV          | DIC          |
|--------|--------------|--------------|--------------|--------------|--------------|--------------|--------------|--------------|--------------|--------------|--------------|--------------|
| 2      | <b>41,20</b> | <b>41,20</b> | <b>40,33</b> | <b>39,65</b> | 39,07        | <b>39,57</b> | 39,67        | <b>39,58</b> | 38,74        | 39,68        | <b>39,81</b> | <b>38,98</b> |
| 5      | 41,04        | 41,04        | 40,25        | 39,59        | 39,02        | 39,50        | 39,50        | 39,39        | 38,81        | 39,80        | 39,73        | 38,93        |
| 8      | 40,85        | 40,85        | 40,18        | 39,54        | 39,00        | 39,35        | 39,35        | 39,31        | 39,02        | 40,18        | 39,59        | 38,86        |
| 11     | 40,65        | 40,65        | 40,14        | 39,45        | 39,08        | 39,28        | 39,43        | 39,16        | 38,91        | 40,96        | 39,46        | 38,84        |
| 14     | 40,57        | 40,57        | 40,10        | 39,39        | 39,24        | 39,24        | 39,68        | 39,07        | 39,42        | <b>41,34</b> | 39,35        | 38,80        |
| 17     | 40,68        | 40,68        | 40,25        | 39,31        | <b>39,27</b> | 39,20        | 40,25        | 39,02        | 39,36        | 41,13        | 39,26        | 38,77        |
| 20     | 40,70        | 40,70        | 40,00        | 39,24        | 39,25        | 39,22        | 40,07        | 39,00        | 39,28        | 40,86        | 39,18        | 38,76        |
| 23     | 40,58        | 40,58        | 39,87        | 39,21        | 39,22        | 39,23        | 39,95        | 38,91        | 39,19        | 40,66        | 39,12        | 38,72        |
| 26     | 40,50        | 40,50        | 39,79        | 39,16        | 39,14        | 39,14        | 40,24        | 38,82        | 39,18        | 40,33        | 39,06        | 38,68        |
| 29     | 40,44        |              | 39,72        | 39,10        | 39,11        | 39,28        | <b>40,62</b> | 38,78        | <b>39,53</b> | 40,15        | 39,02        | 38,66        |
| Medie  | 40,72        | 40,75        | 40,06        | 39,36        | 39,14        | 39,30        | 39,88        | 39,10        | 39,14        | 40,51        | 39,36        | 38,80        |

## STAZIONE 57 - VILLARAPPA

(F) Bacino: BRENTA BACCHIGLIONE (25,42 m s.m.)

| Giorno | GEN          | FEB          | MAR          | APR          | MAG          | GIU          | LUG          | AGO          | SET          | OTT          | NOV          | DIC          |
|--------|--------------|--------------|--------------|--------------|--------------|--------------|--------------|--------------|--------------|--------------|--------------|--------------|
| 2      | 21,82        | <b>21,85</b> | <b>21,83</b> | 21,77        | 22,18        | 22,09        | <b>21,99</b> | <b>21,78</b> | 21,39        | 21,42        | <b>21,72</b> | 21,53        |
| 5      | 21,80        | 21,82        | <b>21,83</b> | 21,78        | <b>22,22</b> | 22,07        | <b>21,99</b> | <b>21,78</b> | 21,39        | 21,44        | 21,71        | <b>21,68</b> |
| 8      | 21,80        | 21,82        | <b>21,83</b> | 21,79        | 22,19        | 22,09        | 21,98        | 21,76        | 21,33        | <b>22,39</b> | 21,67        | <b>21,68</b> |
| 11     | 21,80        | 21,82        | 21,82        | 21,85        | 22,16        | 22,13        | 21,97        | 21,76        | 21,37        | 22,17        | 21,67        | <b>21,68</b> |
| 14     | 21,90        | 21,80        | 21,80        | 21,85        | 22,16        | <b>22,22</b> | 21,97        | 21,72        | ?            | 22,07        | 21,63        | 21,48        |
| 17     | 21,90        | 21,80        | 21,81        | 21,96        | 22,15        | ?            | 21,97        | 21,70        | <b>21,42</b> | 21,89        | 21,63        | 21,48        |
| 20     | <b>21,92</b> | 21,80        | 21,81        | 21,98        | 22,10        | 22,09        | 21,97        | 21,68        | ?            | 21,89        | 21,57        | 21,47        |
| 23     | 21,90        | 21,83        | 21,81        | 21,98        | 22,10        | 22,07        | 21,84        | 21,67        | ?            | 21,87        | 21,57        | 21,44        |
| 26     | 21,90        | 21,83        | 21,81        | 21,98        | 22,09        | 22,03        | 21,83        | 21,62        | ?            | 21,92        | 21,55        | 21,44        |
| 29     | 21,85        |              | 21,77        | <b>22,18</b> | 22,10        | 22,02        | 21,82        | 21,52        | ?            | 21,92        | 21,53        | 21,42        |
| Medie  | 21,86        | 21,82        | 21,81        | 21,91        | 22,15        | 22,09        | 21,93        | 21,70        | -            | 21,90        | 21,63        | 21,53        |

## STAZIONE 58 - STRA

(F) Bacino: BACINO SCOLANTE IN LAGUNA DI VENEZIA (9,66 m s.m.)

| Giorno | GEN | FEB | MAR | APR         | MAG         | GIU         | LUG         | AGO         | SET         | OTT         | NOV         | DIC         |
|--------|-----|-----|-----|-------------|-------------|-------------|-------------|-------------|-------------|-------------|-------------|-------------|
| 2      | >>  | >>  | >>  | 7,09        | <b>8,05</b> | <b>7,57</b> | 7,33        | 7,14        | 6,67        | 7,64        | 7,44        | 7,20        |
| 5      | >>  | >>  | >>  | 7,08        | 7,95        | 7,42        | <b>7,36</b> | 7,06        | 6,65        | 7,88        | <b>7,86</b> | 7,22        |
| 8      | >>  | >>  | >>  | 7,42        | 7,84        | 7,42        | 7,29        | 6,99        | 6,69        | <b>8,36</b> | 7,69        | 7,17        |
| 11     | >>  | >>  | >>  | 7,81        | 7,71        | 7,44        | 7,30        | 6,93        | 6,66        | 8,08        | 7,59        | 7,16        |
| 14     | >>  | >>  | >>  | 7,74        | 7,60        | 7,50        | 7,23        | 6,88        | 6,95        | 7,83        | 7,50        | 7,14        |
| 17     | >>  | >>  | >>  | <b>8,18</b> | 7,52        | 7,56        | 7,31        | <b>7,63</b> | 6,83        | 7,71        | 7,43        | 7,12        |
| 20     | >>  | >>  | >>  | 8,05        | 7,48        | 7,48        | 7,23        | 7,58        | 6,82        | 7,83        | 7,36        | 7,10        |
| 23     | >>  | >>  | >>  | 7,83        | 7,44        | 7,41        | 7,14        | 6,73        | 6,78        | 7,67        | 7,31        | <b>7,30</b> |
| 26     | >>  | >>  | >>  | 7,64        | 7,36        | 7,34        | 7,10        | 6,69        | 6,77        | 7,61        | 7,26        | 7,23        |
| 29     | >>  | >>  | >>  | 8,04        | 7,68        | 7,28        | 7,22        | 6,74        | <b>7,36</b> | 7,52        | 7,21        | 7,22        |
| Medie  | -   | -   | -   | 7,69        | 7,66        | 7,44        | 7,25        | 7,04        | 6,82        | 7,81        | 7,47        | 7,19        |

| ID  | BACINO<br>E<br>STAZIONE | Escursione annua<br>(m) | GEN<br>(m) | FEB<br>(m) | MAR<br>(m) | APR<br>(m) | MAG<br>(m) | GIU<br>(m) | LUG<br>(m) | AGO<br>(m) | SET<br>(m) | OTT<br>(m) | NOV<br>(m) | DIC<br>(m) | ANNO<br>(m) |
|---|-------------------------|-------------------------|------------|------------|------------|------------|------------|------------|------------|------------|------------|------------|------------|------------|-------------|
| <b>ADIGE</b>                                    |                         |                         |            |            |            |            |            |            |            |            |            |            |            |            |             |
| 47  | Rota di Caldiero        | 1,13                    | 34,36      | 34,03      | 33,93      | 33,93      | 34,02      | 34,17      | 34,08      | 33,69      | 33,70      | 34,15      | 33,85      | 33,73      | 33,97       |
| 56  | Vago                    | 2,68                    | 40,72      | 40,75      | 40,06      | 39,36      | 39,14      | 39,30      | 39,88      | 39,10      | 39,14      | 40,51      | 39,36      | 38,80      | 39,68       |
| <b>BRENTA<br/>BACCHIGLIONE</b>                  |                         |                         |            |            |            |            |            |            |            |            |            |            |            |            |             |
| 3   | Barche                  | 0,36                    | 38,42      | 38,32      | 38,25      | 38,40      | 38,41      | 38,41      | 38,32      | 38,31      | 38,39      | 38,48      | 38,36      | 38,33      | 38,37       |
| 5   | Pozzo Battochio         | 0,71                    | 37,72      | 37,63      | 37,50      | 37,49      | 37,55      | 37,76      | 37,72      | 37,81      | 37,95      | —          | 37,89      | 37,76      | 37,71       |
| 8   | Bressanvido             | —                       | —          | —          | —          | —          | —          | 53,72      | 53,69      | 53,61      | 53,55      | 53,92      | 53,62      | 53,47      | —           |
| 6   | Bolzano Vicentino       | 1,01                    | 41,85      | 41,79      | 41,71      | 41,80      | 41,73      | 41,75      | 41,81      | 41,75      | 41,88      | 42,11      | 41,71      | 41,69      | 41,80       |
| 11  | Campo S. Martino        | 3,16                    | 20,66      | 20,54      | 20,39      | 20,50      | 20,76      | 20,69      | 20,25      | 19,95      | 19,83      | 21,16      | 20,58      | 20,48      | 20,48       |
| 18  | Cittadella              | 2,49                    | 40,53      | 40,44      | 40,17      | 39,85      | 39,79      | 40,27      | 40,35      | 40,75      | 41,36      | 41,86      | 41,82      | 41,44      | 40,72       |
| 20  | Crosara di Nove         | 5,30                    | 68,40      | 66,91      | 66,21      | 66,45      | 68,08      | 68,62      | 67,36      | 66,15      | 66,63      | 69,51      | 69,38      | 67,59      | 67,61       |
| 22  | Dueville                | 1,72                    | 54,54      | 54,32      | 54,35      | 54,32      | 54,57      | 54,56      | 54,46      | 54,20      | 53,98      | 54,88      | 54,69      | 54,41      | 54,44       |
| 24  | Gaianigo                | 1,17                    | 32,64      | 32,57      | 32,51      | 32,63      | 32,63      | 32,67      | 32,10      | 31,72      | 32,02      | 32,72      | 32,41      | 32,30      | 32,41       |
| 25  | Gazzo                   | 1,61                    | 34,58      | 33,95      | 33,94      | 34,28      | 34,12      | 34,28      | 34,44      | 34,48      | 34,46      | 34,63      | 34,08      | 33,92      | 34,26       |
| 29  | Marsango                | 1,02                    | 23,06      | 22,85      | 22,83      | 22,92      | 22,99      | 22,89      | 22,64      | 22,42      | 22,41      | 22,92      | 22,74      | 22,59      | 22,77       |
| 33  | Monticello Conte Otto   | —                       | 40,14      | 39,85      | 39,68      | 39,94      | 39,84      | 39,60      | —          | —          | —          | —          | —          | —          | —           |
| 38  | Camisano                | 1,54                    | 28,20      | 27,81      | 27,66      | 27,82      | 27,86      | 27,70      | 27,46      | 27,66      | 27,26      | 27,89      | 27,53      | 27,31      | 27,68       |
| 43  | Pozzoleone              | 1,70                    | 51,11      | 50,80      | 50,60      | 50,71      | 50,98      | 51,32      | 51,38      | 51,50      | 51,28      | 51,61      | 51,06      | 50,92      | 51,11       |
| 44  | Casa Reginato           | 6,05                    | 68,47      | 67,78      | 66,52      | 66,50      | 68,60      | 69,49      | 68,26      | 67,06      | 66,78      | 70,79      | 71,11      | 68,65      | 68,33       |
| 46  | Rosà                    | 0,14                    | 52,44      | 52,42      | 52,41      | 52,38      | 52,40      | 52,40      | 52,41      | 52,40      | 52,42      | 52,46      | 52,46      | 52,46      | 52,42       |
| 51  | Sandrigio               | —                       | 60,30      | 60,02      | 59,41      | 59,11      | 60,36      | —          | —          | 58,98      | 58,77      | 60,35      | 60,58      | 59,66      | —           |
| 53  | Schiavon                | 3,10                    | 66,53      | 66,41      | 65,53      | 64,94      | 65,96      | 66,97      | 66,82      | 65,74      | 64,96      | 66,54      | 67,78      | 66,75      | 66,24       |
| 54  | Scovazzolo              | 3,40                    | 66,58      | 65,89      | 65,10      | 64,86      | 66,12      | 66,94      | 66,44      | 65,44      | 65,11      | 67,13      | 67,72      | 66,50      | 66,15       |
| 57  | Villarappa              | 1,06                    | 21,86      | 21,82      | 21,81      | 21,91      | 22,15      | 22,09      | 21,93      | 21,70      | —          | 21,90      | 21,63      | 21,53      | 21,85       |
| <b>BACINO SCOLANTE IN<br/>LAGUNA DI VENEZIA</b> |                         |                         |            |            |            |            |            |            |            |            |            |            |            |            |             |
| 1   | Abbazia Pisani          | 1,80                    | 34,73      | 34,38      | 34,25      | 34,56      | 34,44      | 34,67      | 34,08      | 33,50      | 34,26      | 34,85      | 34,54      | —          | —           |
| 2   | Badoere                 | 1,03                    | 20,08      | 19,91      | 19,87      | 19,95      | 19,97      | 19,97      | 20,03      | 20,21      | 20,44      | 20,55      | 20,34      | 20,14      | 20,12       |
| 4   | Barcon                  | —                       | —          | —          | —          | —          | —          | —          | —          | 32,39      | 32,75      | 32,94      | 32,61      | —          | —           |
| 14  | Castelfranco Veneto     | 2,28                    | 33,10      | 33,02      | 32,65      | 32,43      | 32,40      | 32,56      | 32,81      | 33,54      | 34,20      | 34,28      | 34,16      | —          | 33,19       |
| 15  | Castello di Godego      | —                       | —          | —          | —          | —          | —          | —          | —          | —          | 37,25      | 38,22      | 38,46      | 37,85      | —           |
| 27  | Lido (Venezia)          | 0,54                    | 1,18       | 1,08       | 0,99       | 0,99       | 1,06       | 1,00       | 1,00       | 0,98       | 1,02       | 1,33       | 1,37       | 1,26       | 1,10        |
| 32  | Monastier               | 2,44                    | 4,43       | 4,03       | 3,82       | 4,20       | 4,12       | 3,93       | 3,54       | 2,83       | 2,58       | 4,23       | 4,05       | 3,79       | 3,80        |
| 49  | S. Anna Morosina        | 0,25                    | 29,58      | 29,52      | 29,53      | 29,62      | 29,65      | 29,62      | 29,55      | 29,51      | 29,61      | 29,69      | 29,61      | 29,56      | 29,59       |
| 58  | Stra                    | 1,71                    | —          | —          | —          | 7,69       | 7,66       | 7,44       | 7,25       | 7,04       | 6,82       | 7,81       | 7,47       | 7,19       | —           |
| <b>SILE</b>                                     |                         |                         |            |            |            |            |            |            |            |            |            |            |            |            |             |
| 13  | Castagnole              | —                       | —          | —          | —          | —          | —          | —          | —          | 19,35      | 19,47      | 19,76      | 19,35      | —          | —           |
| 26  | Istrana                 | —                       | —          | —          | —          | —          | —          | —          | —          | 23,42      | —          | 24,00      | —          | —          | —           |
| 50  | Varago (ex Saltore)     | 1,97                    | 24,54      | 24,13      | —          | 23,85      | 24,53      | 24,95      | 25,13      | 24,88      | 24,71      | 25,41      | 25,26      | 24,55      | 24,72       |
| <b>PIAVE</b>                                    |                         |                         |            |            |            |            |            |            |            |            |            |            |            |            |             |
| 16  | Cimadolmo               | 1,44                    | 19,24      | 19,10      | 19,20      | 19,39      | 19,56      | 19,51      | 18,99      | 18,48      | 18,95      | 19,24      | 19,17      | 19,10      | 19,16       |
| 30  | Maserada                | —                       | 25,74      | —          | —          | —          | 25,92      | 26,11      | 26,03      | —          | —          | 26,61      | 26,27      | 25,68      | —           |
| <b>PIANURA TRA<br/>LIVENZA E PIAVE</b>          |                         |                         |            |            |            |            |            |            |            |            |            |            |            |            |             |
| 23  | Eraclea                 | 2,68                    | -2,06      | -2,36      | -2,62      | -2,08      | -1,89      | -2,51      | -2,77      | -3,10      | -3,27      | -1,43      | -2,04      | -2,56      | -2,39       |
| 48  | Rustignè                | 1,65                    | 9,15       | —          | 8,57       | 9,01       | 8,90       | 8,65       | 8,28       | 7,93       | 8,06       | 8,76       | 8,94       | —          | —           |

Tabella III - Escursione, valori medi mensili ed annui dei livelli freatici

Anno 1998

| ID | BACINO<br>E<br>STAZIONE           | Escursione annua<br>(m) | GEN<br>(m) | FEB<br>(m) | MAR<br>(m) | APR<br>(m) | MAG<br>(m) | GIU<br>(m) | LUG<br>(m) | AGO<br>(m) | SET<br>(m) | OTT<br>(m) | NOV<br>(m) | DIC<br>(m) | ANNO<br>(m) |
|----|-----------------------------------|-------------------------|------------|------------|------------|------------|------------|------------|------------|------------|------------|------------|------------|------------|-------------|
| 28 | <b>LIVENZA</b><br>Mareno di Piave | —                       | 30,66      | 30,16      | 29,69      | —          | —          | —          | —          | —          | —          | —          | —          | 30,13      | —           |
| 39 | Portobuffolè                      | 4,60                    | 7,51       | 6,08       | 5,24       | 6,74       | 7,63       | 7,09       | 6,68       | 5,42       | 6,86       | 8,56       | 7,07       | 5,64       | 6,71        |

## DIAGRAMMI FREATIMETRICI

ANNO 1998

### Stazione 1 - Abbazia Pisani (Media Pianura - PD)

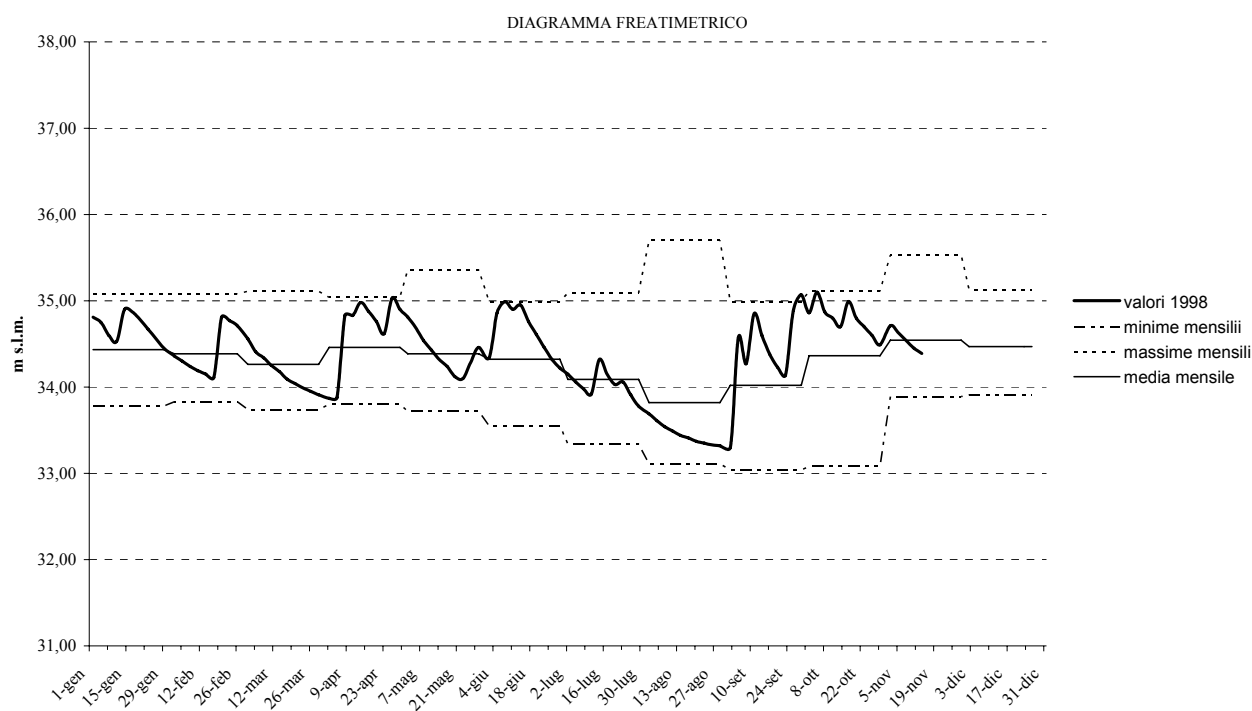

### Stazione 2 - Badoere (Media Pianura - TV)

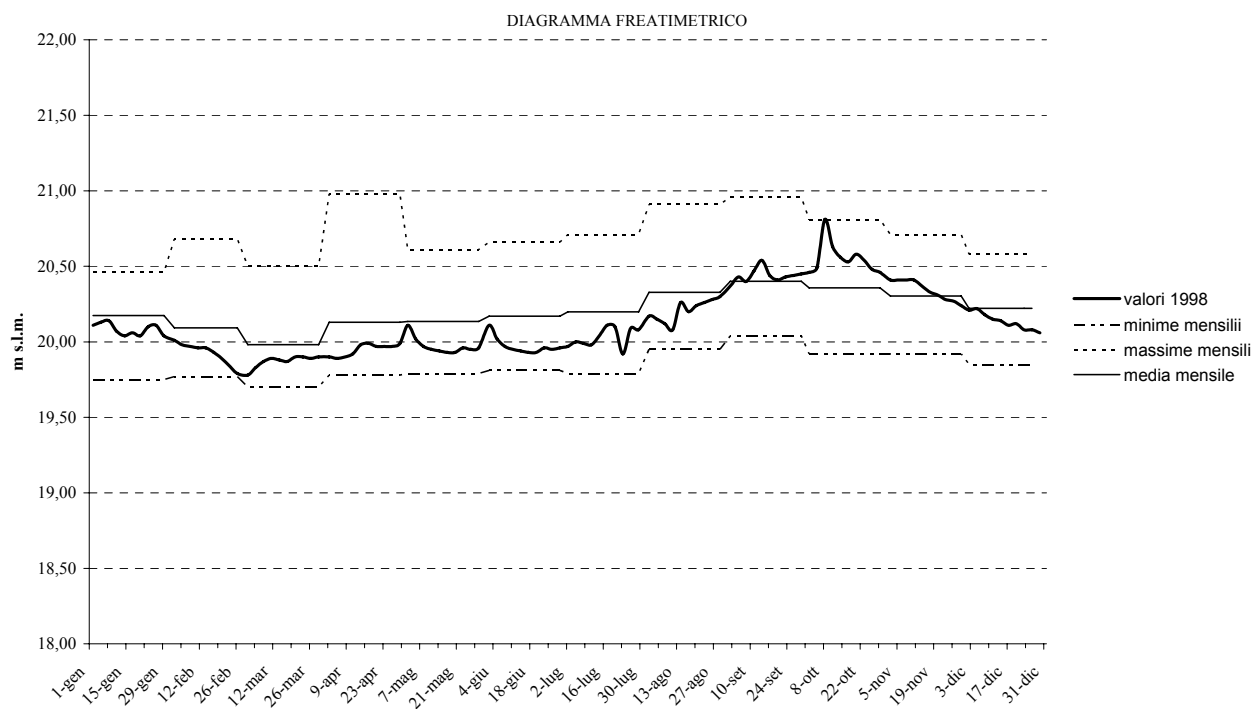

### Stazione 3 - Barche (Media Pianura - PD)

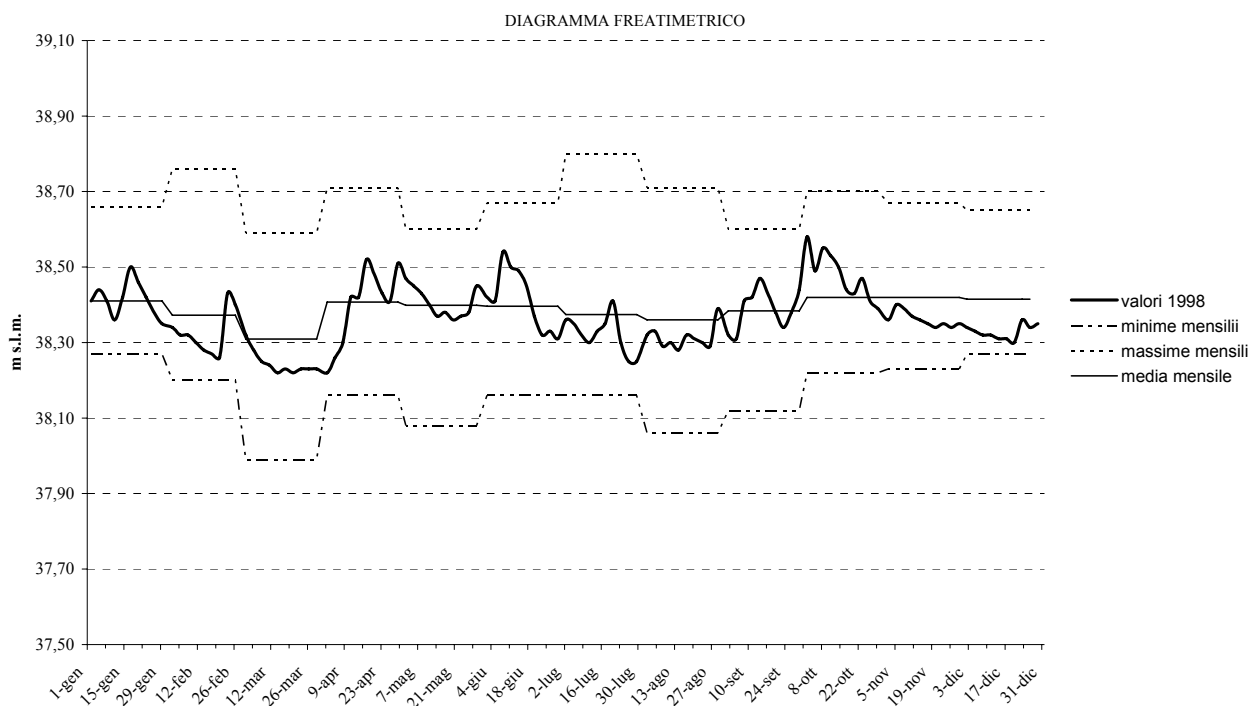

### Stazione 4 - Barcon (Alta Pianura - TV)

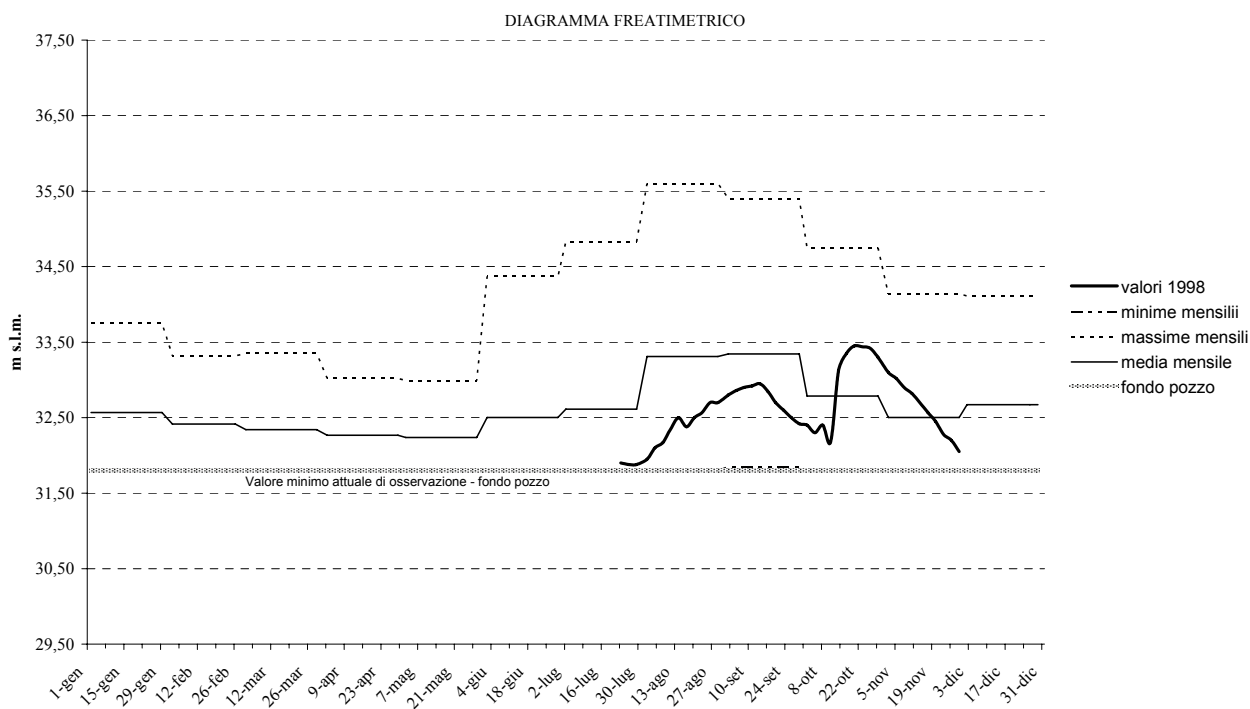

### Stazione 5 - Pozzo Battocchio (Media Pianura - PD)

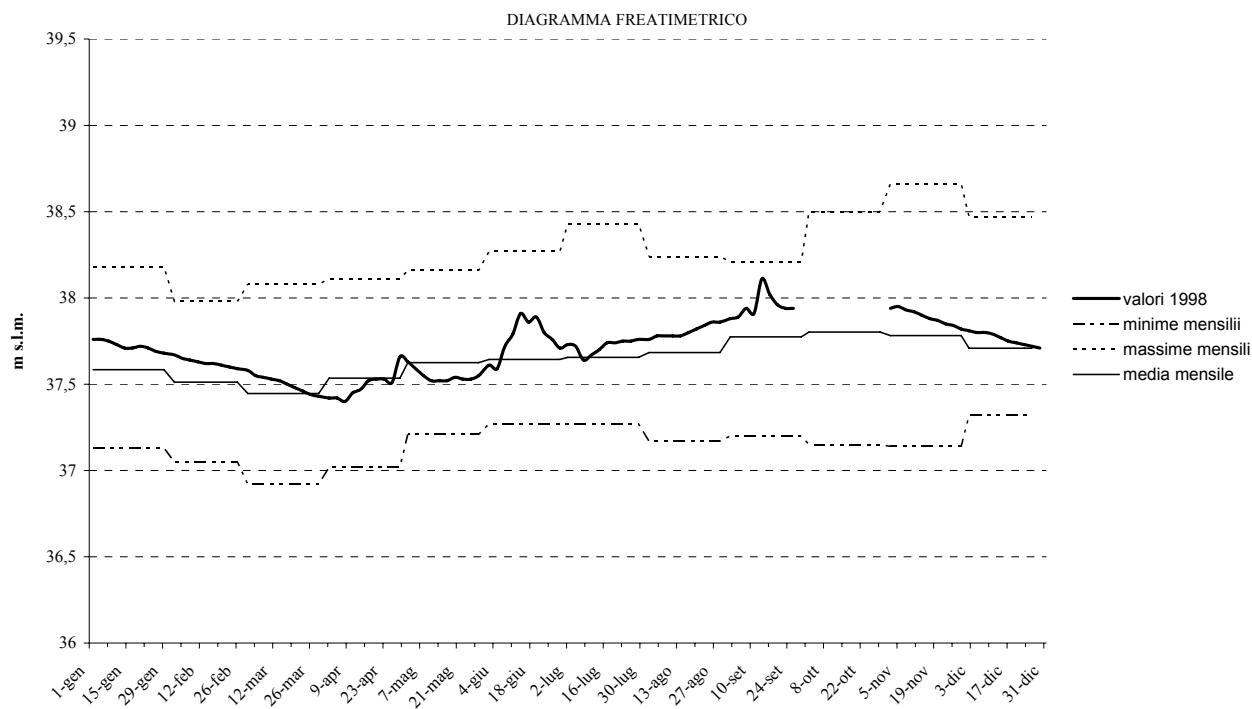

### Stazione 6 - Bolzano Vicentino (Media Pianura - VI)

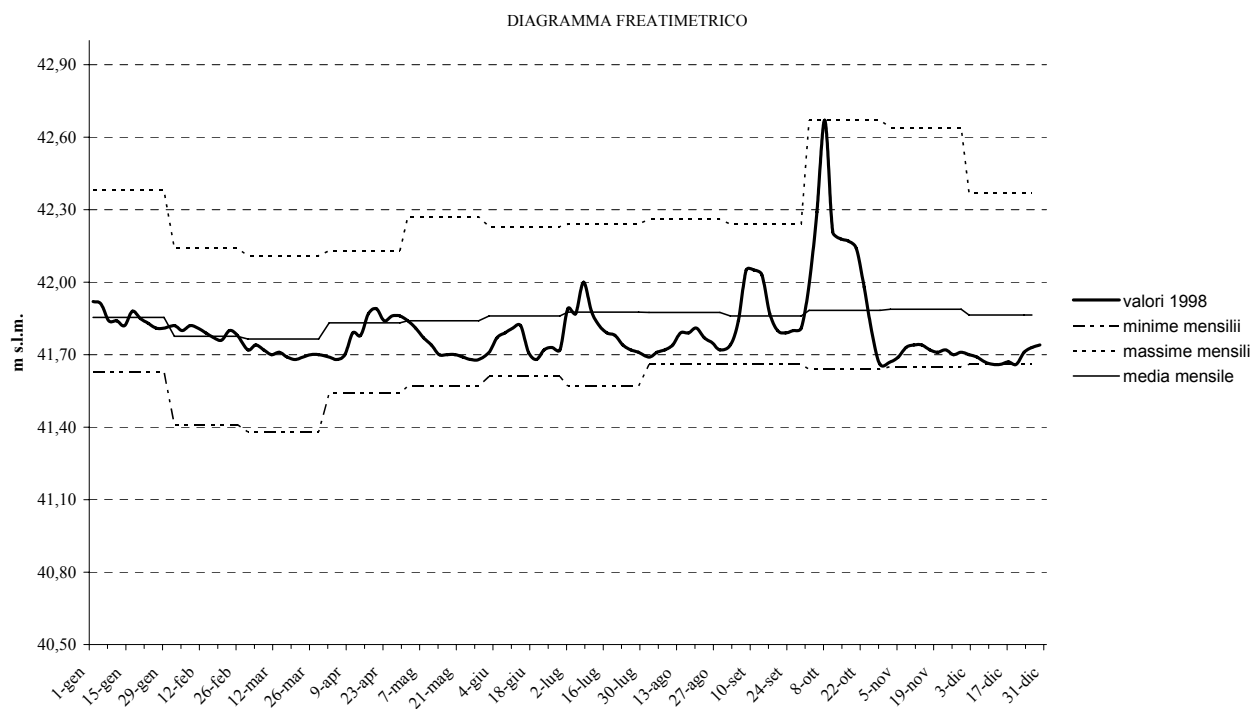

### Stazione 8 - Bressanvido (Media Pianura - VI)

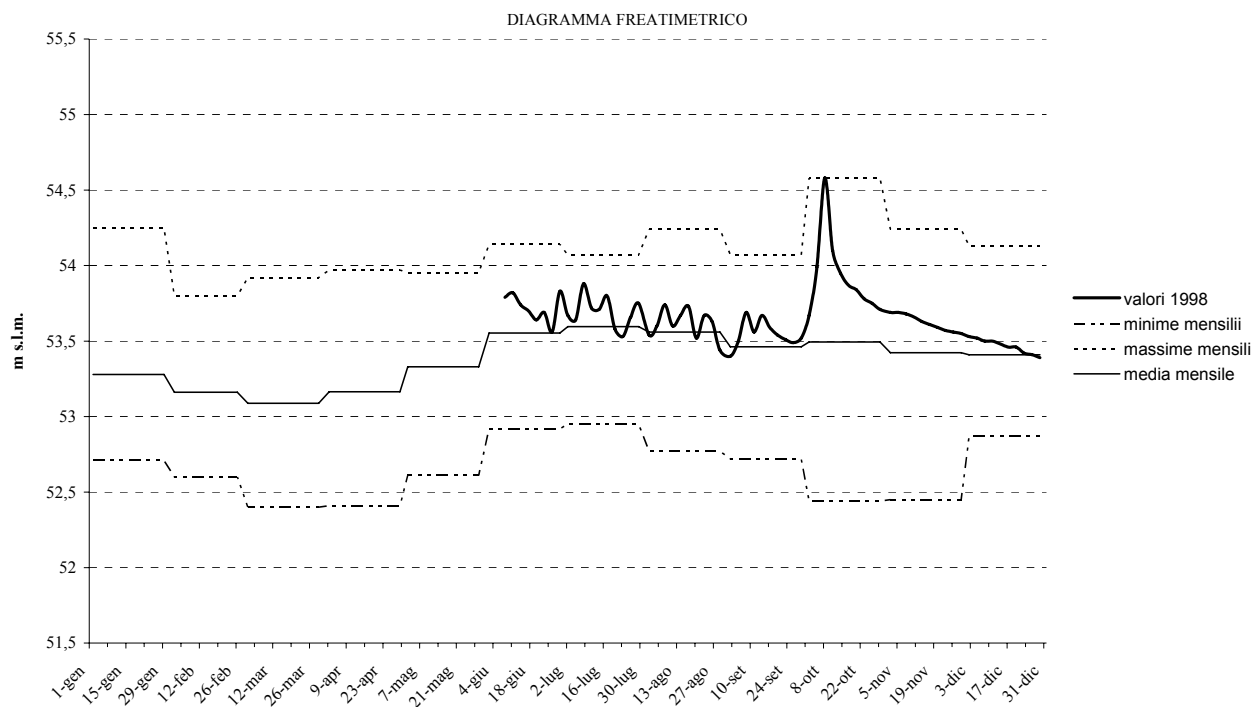

### Stazione 11 - Campo San Martino (Bassa Pianura - PD)

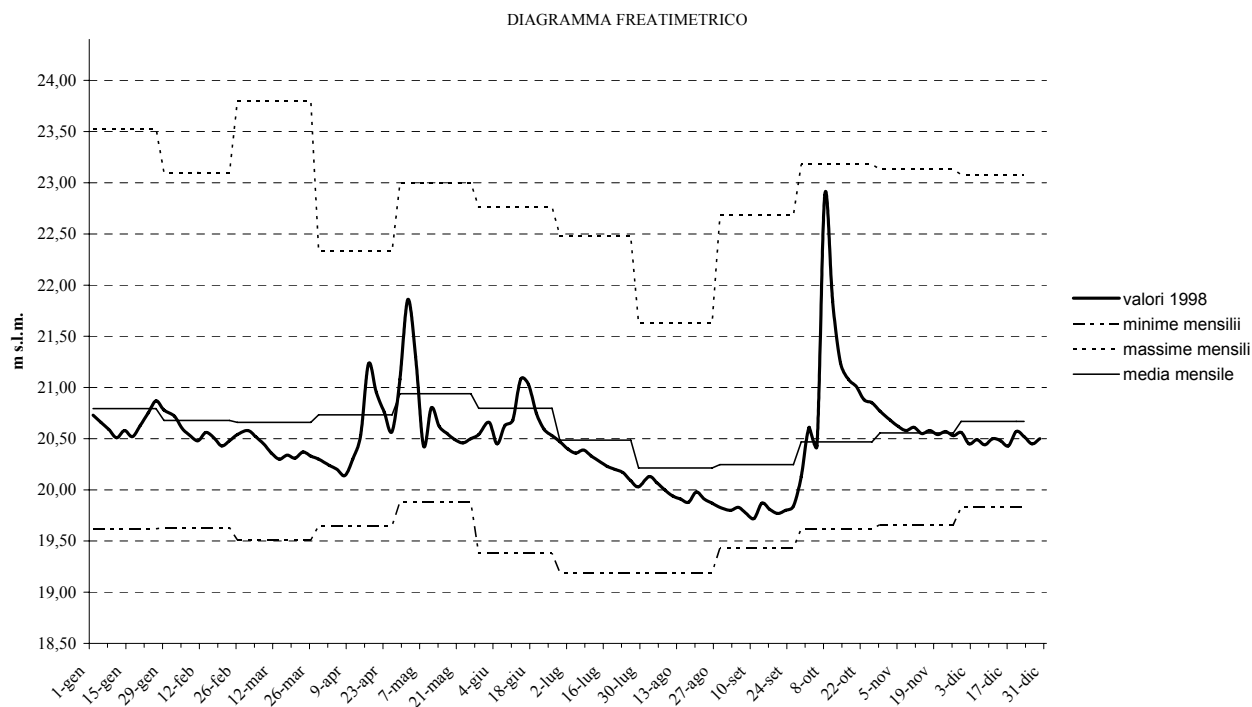

### Stazione 13 - Castagnole (Alta Pianura - TV)

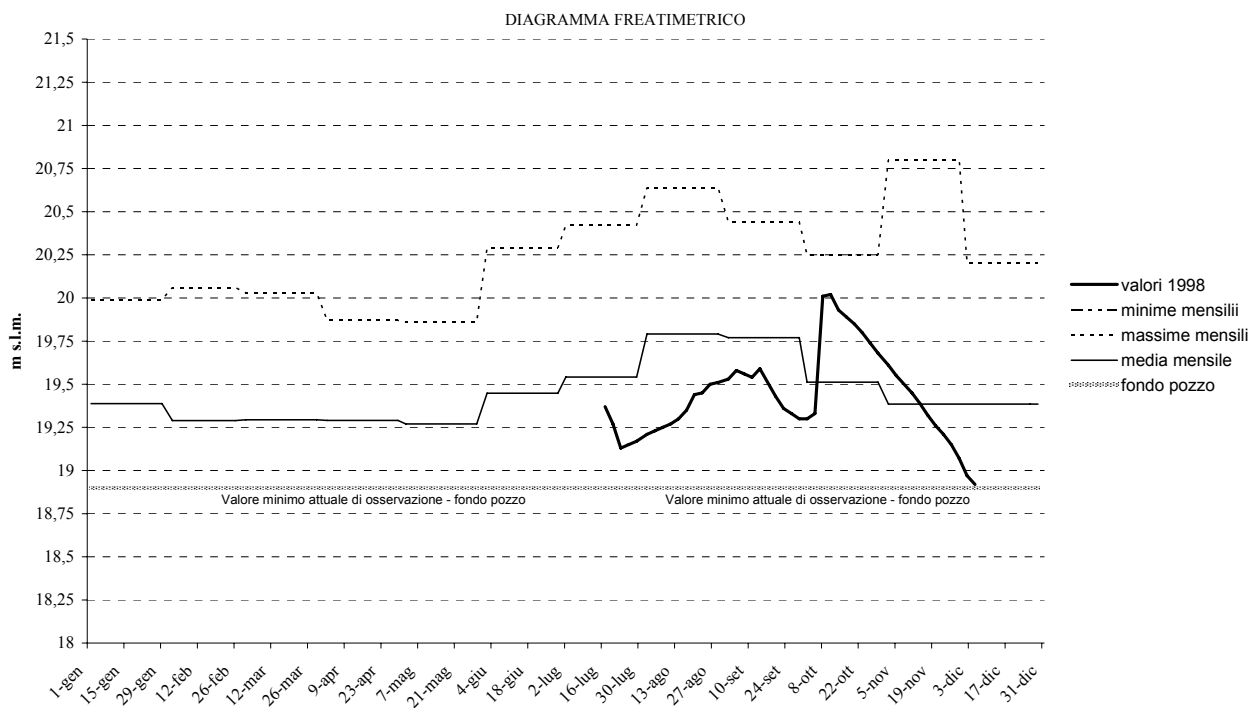

### Stazione 14 - Castelfranco Veneto (Alta Pianura - TV)

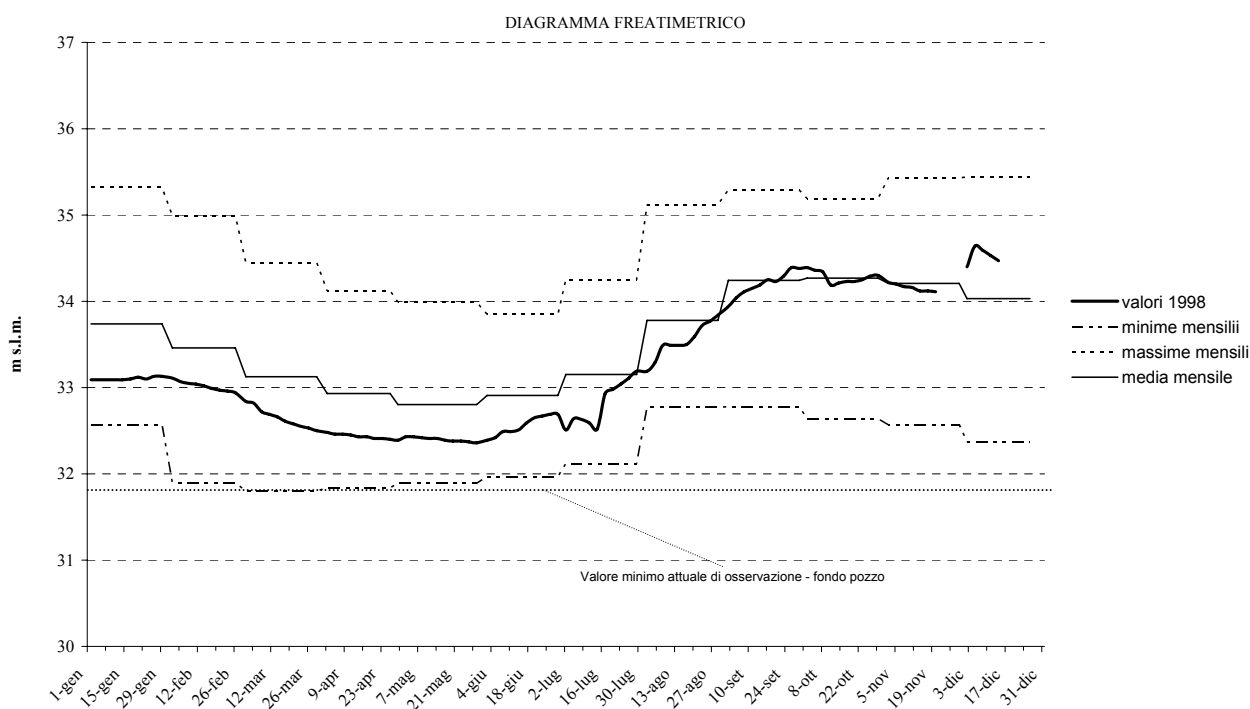

### Stazione 15- Castello di Godego (Alta Pianura - TV)

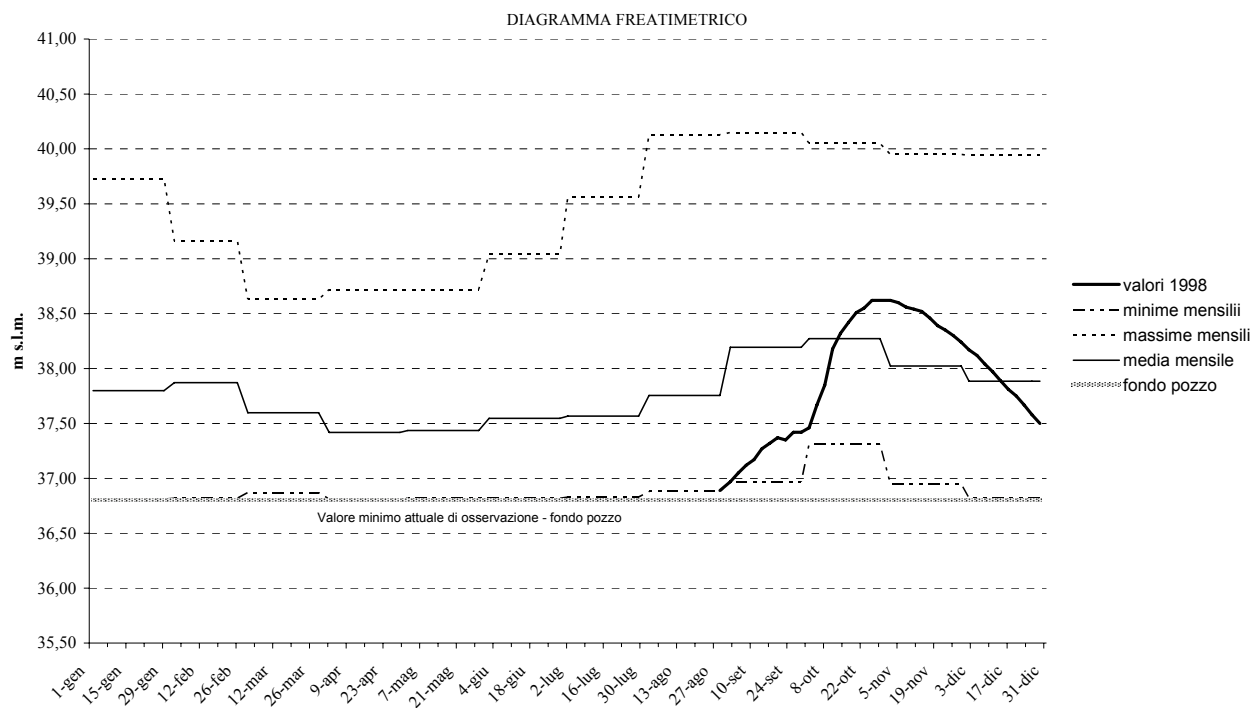

### Stazione 16 - Cimadolmo (Media Pianura - TV)

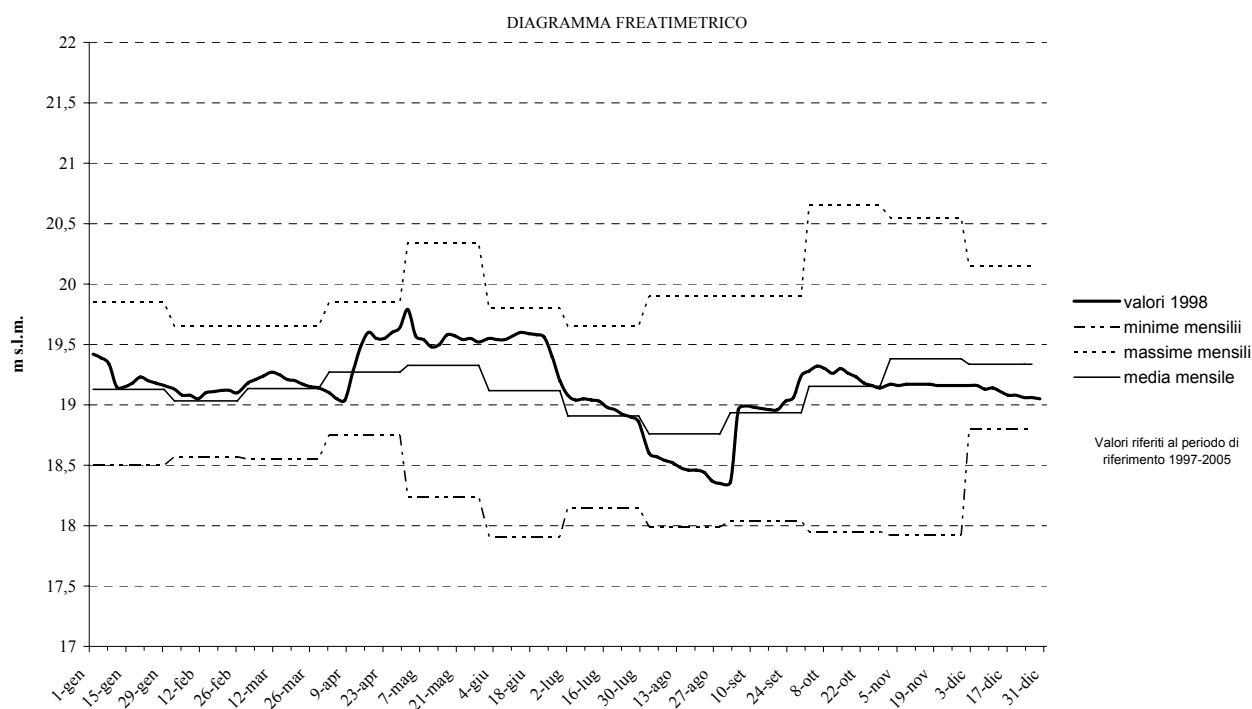

### Stazione 18 - Cittadella (Alta Pianura - PD)

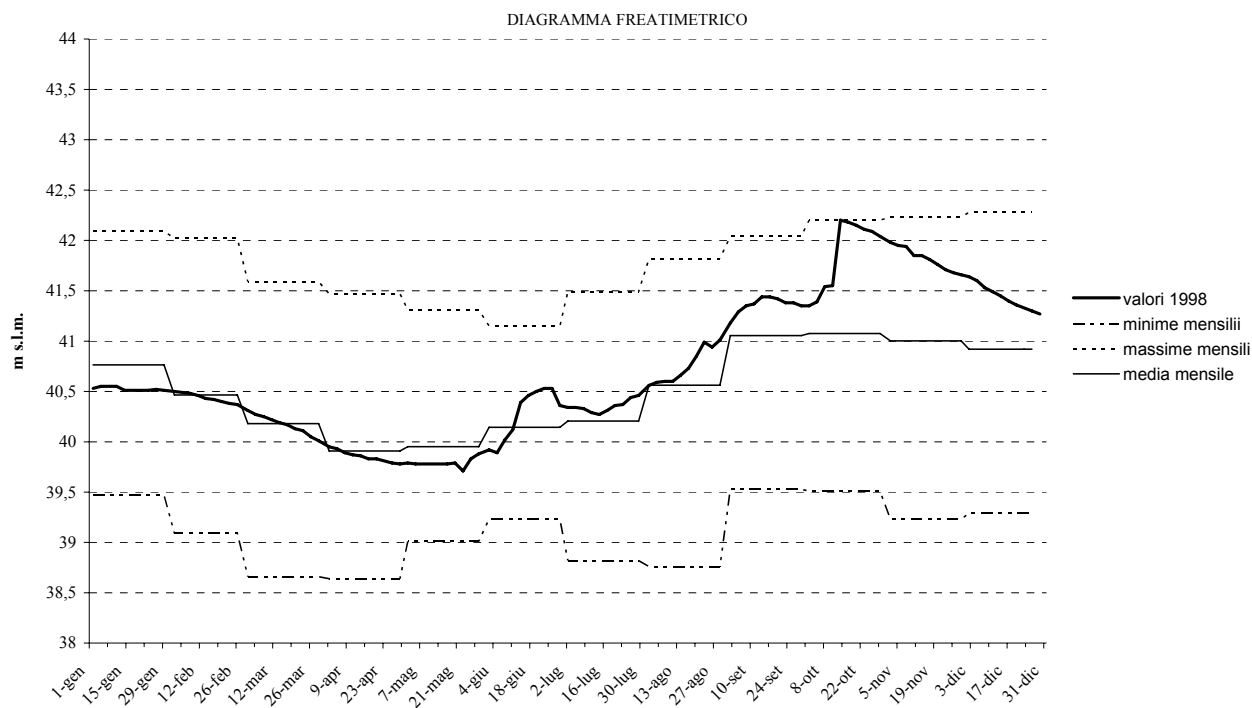

### Stazione 20 - Crosara di Nove (Alta Pianura - VI)

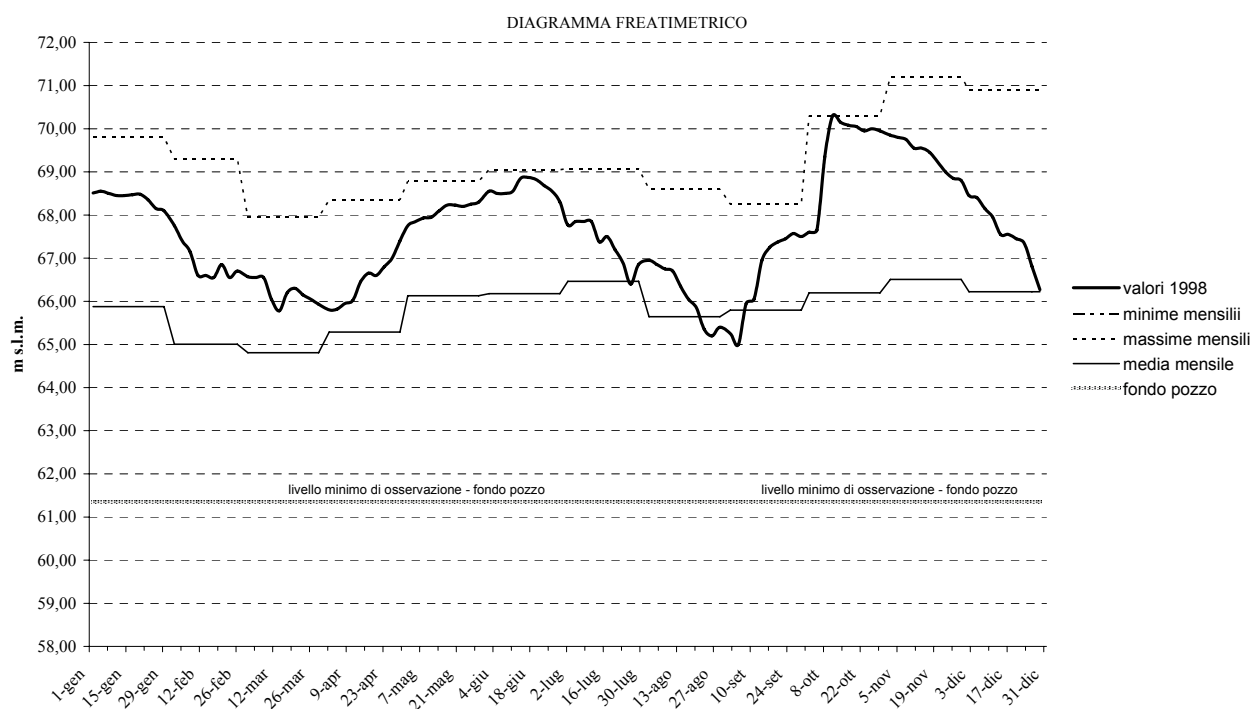

### Stazione 22 - Dueville (Alta Pianura - VI)

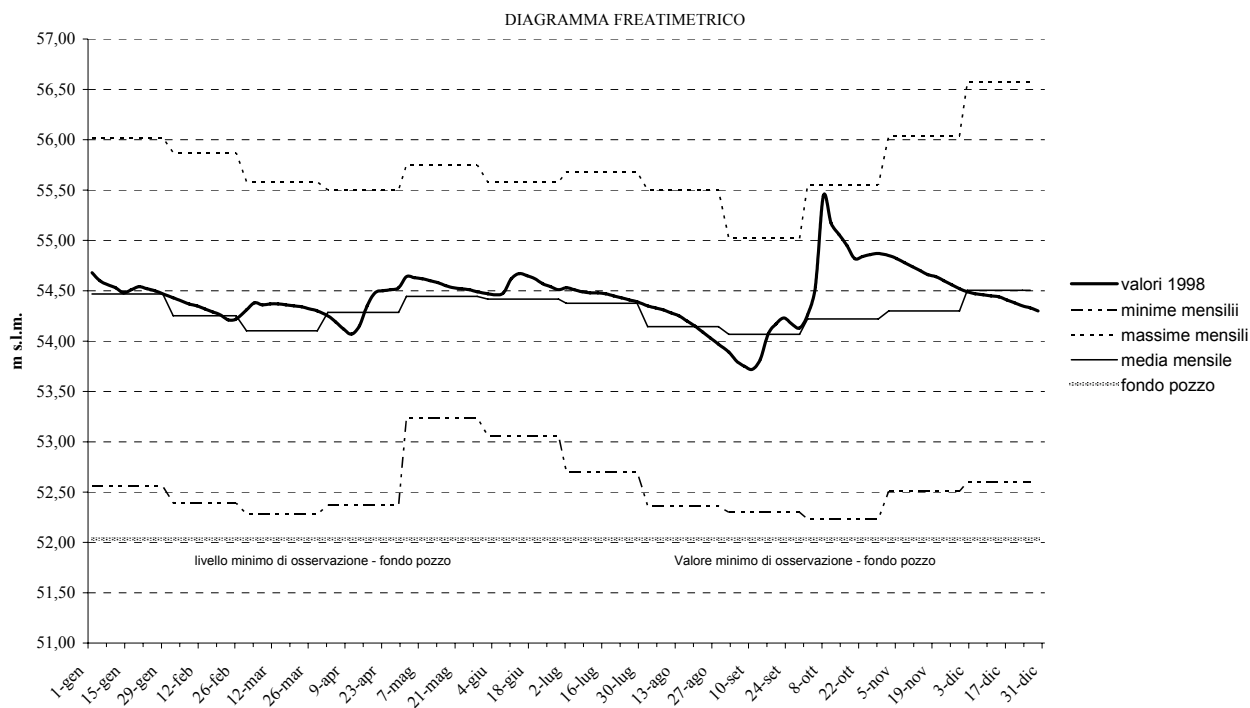

### Stazione 23 - Eraclea (Bassa Pianura - TV)

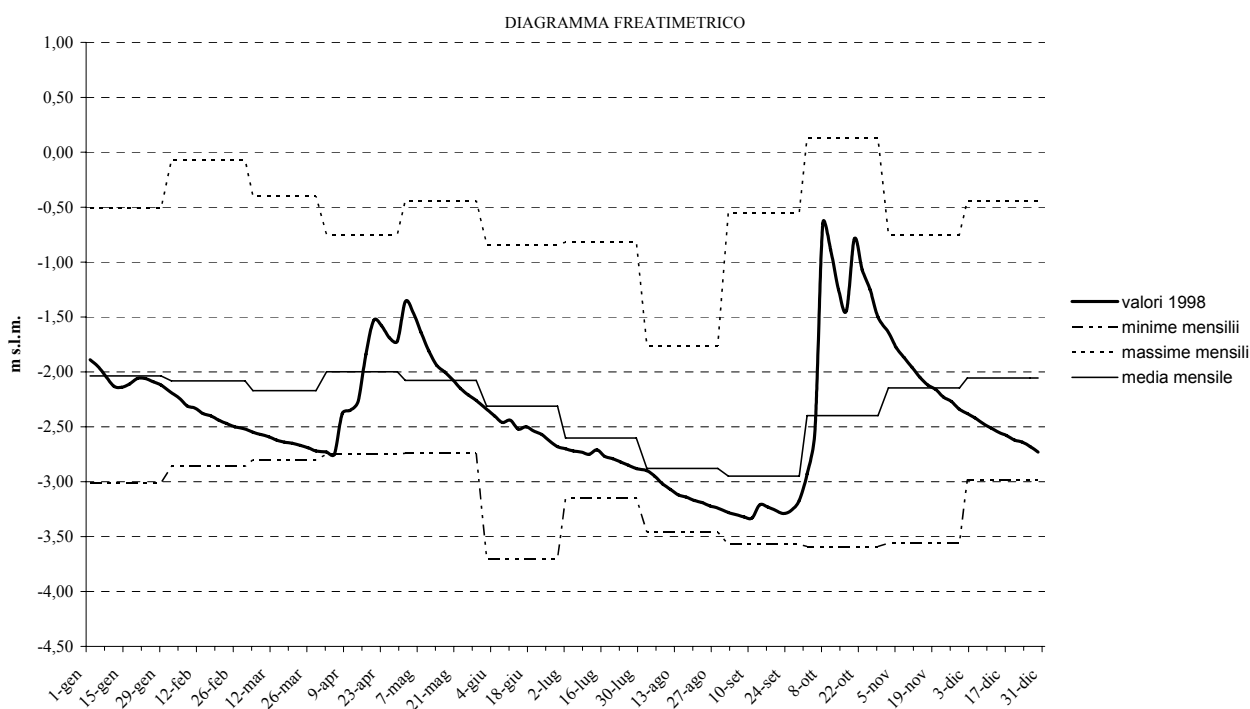

**Stazione 24 - Gaianigo (Bassa Pianura - PD)**

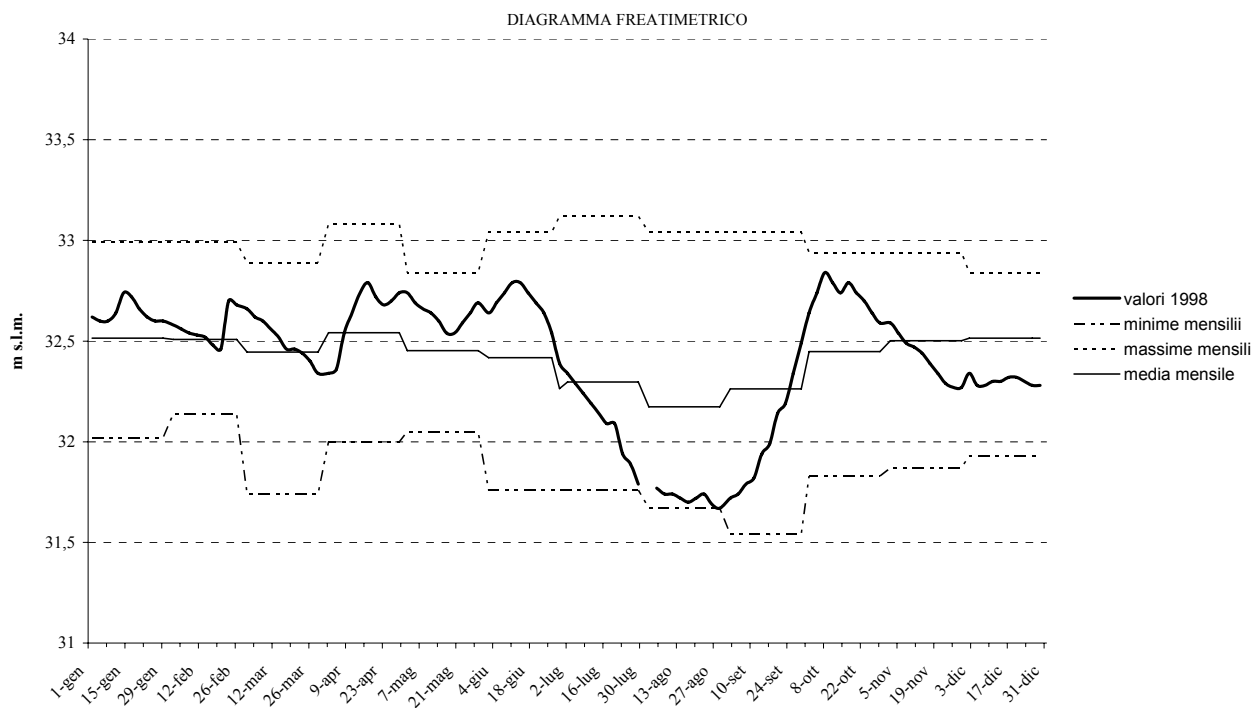

**Stazione 25 - Gazzo (Bassa Pianura - PD)**

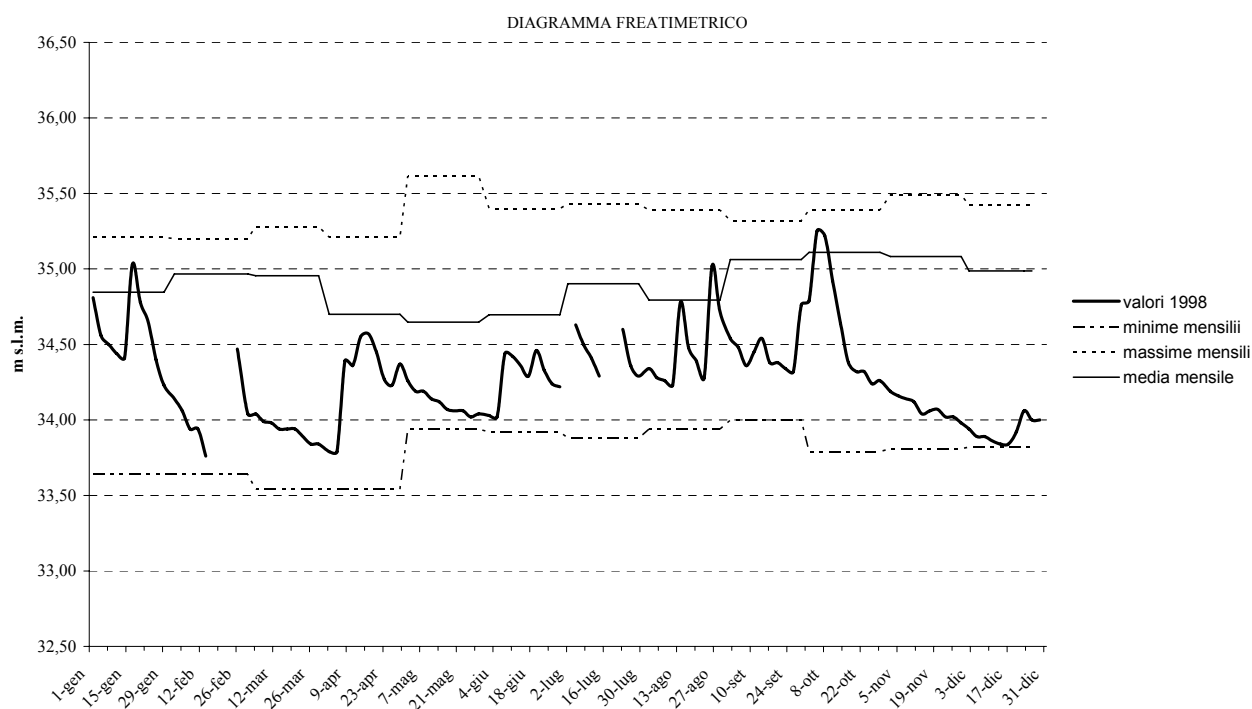

### Stazione 26 - Istrana (Alta Pianura - TV)

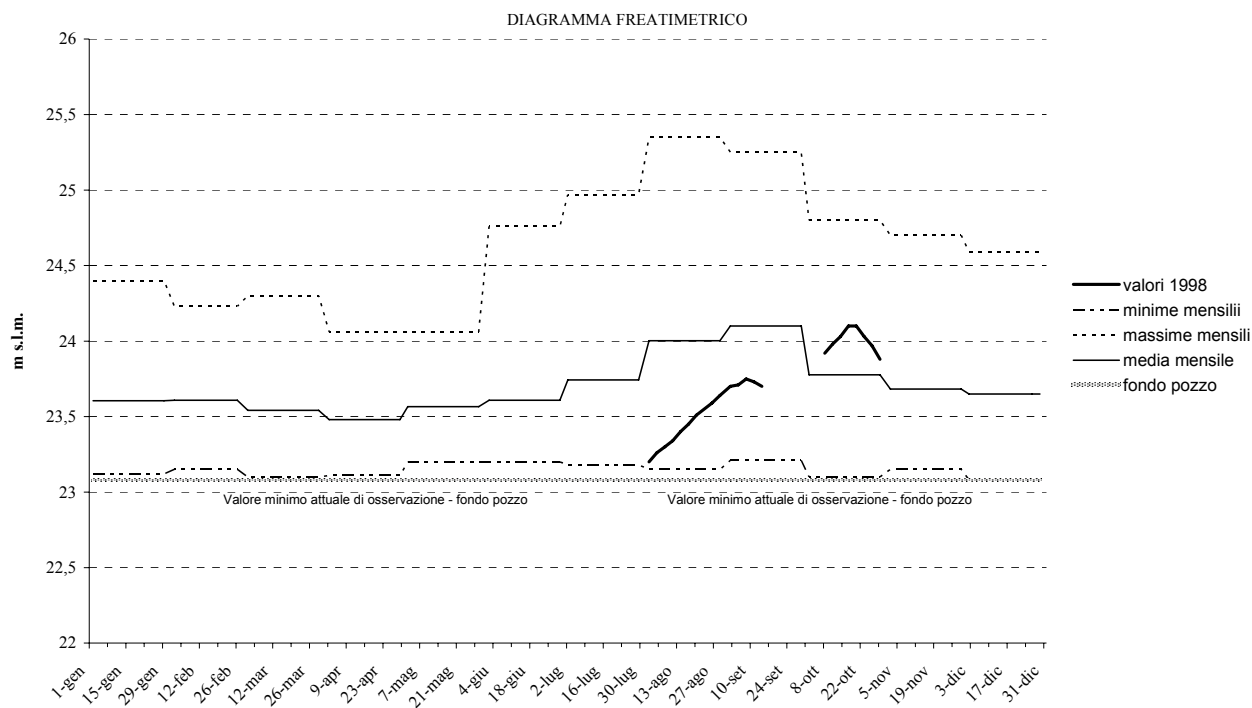

### Stazione 27 - Lido (Laguna - VE)

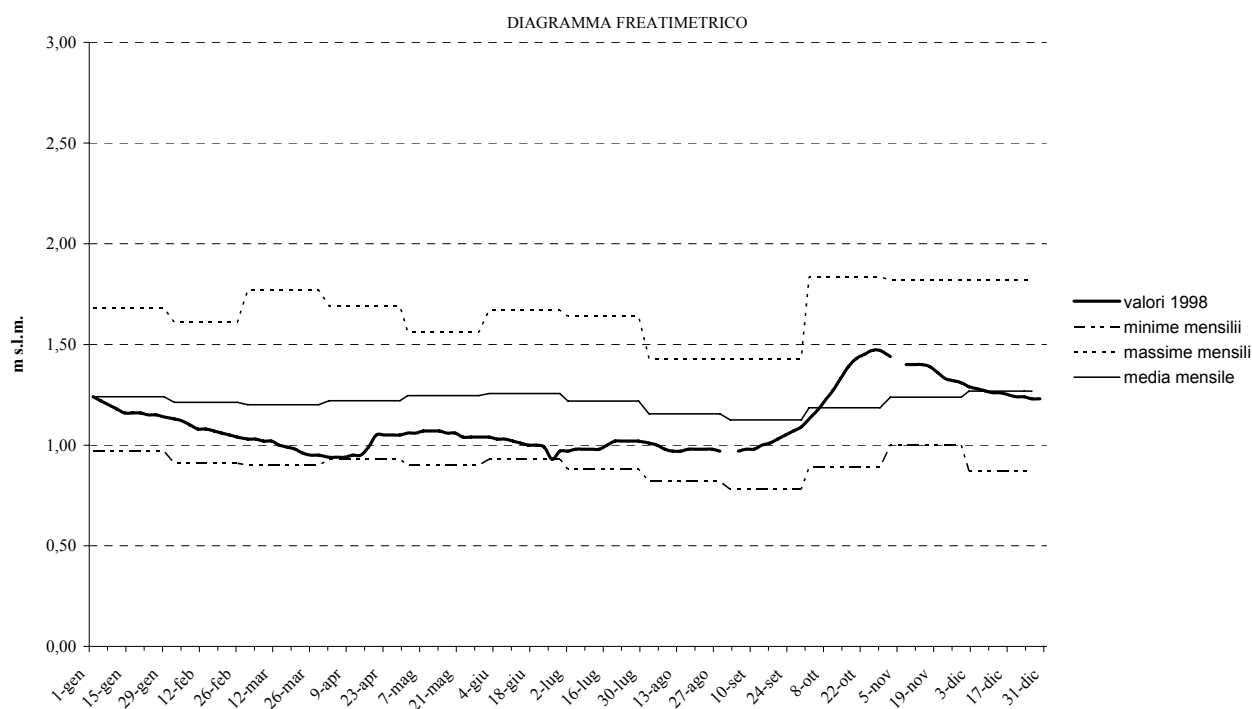

### Stazione 28 - Mareno di Piave (Alta Pianura - TV)

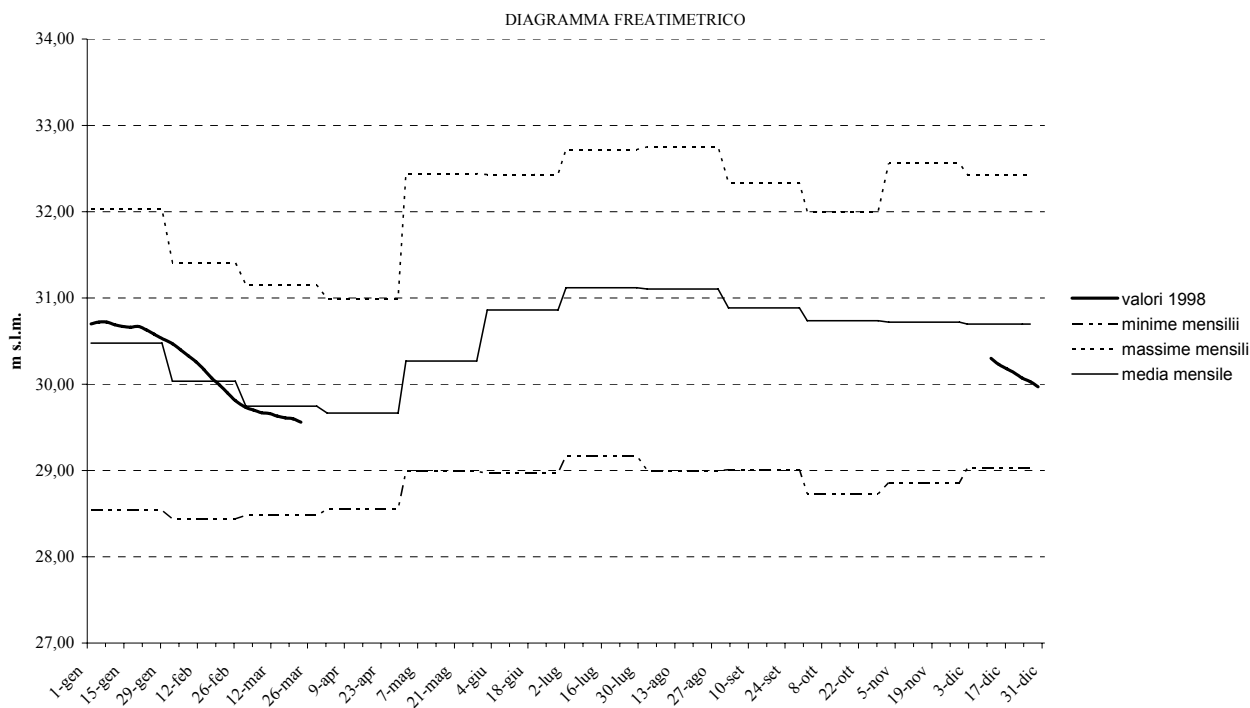

### Stazione 29 - Marsango (Bassa Pianura - PD)

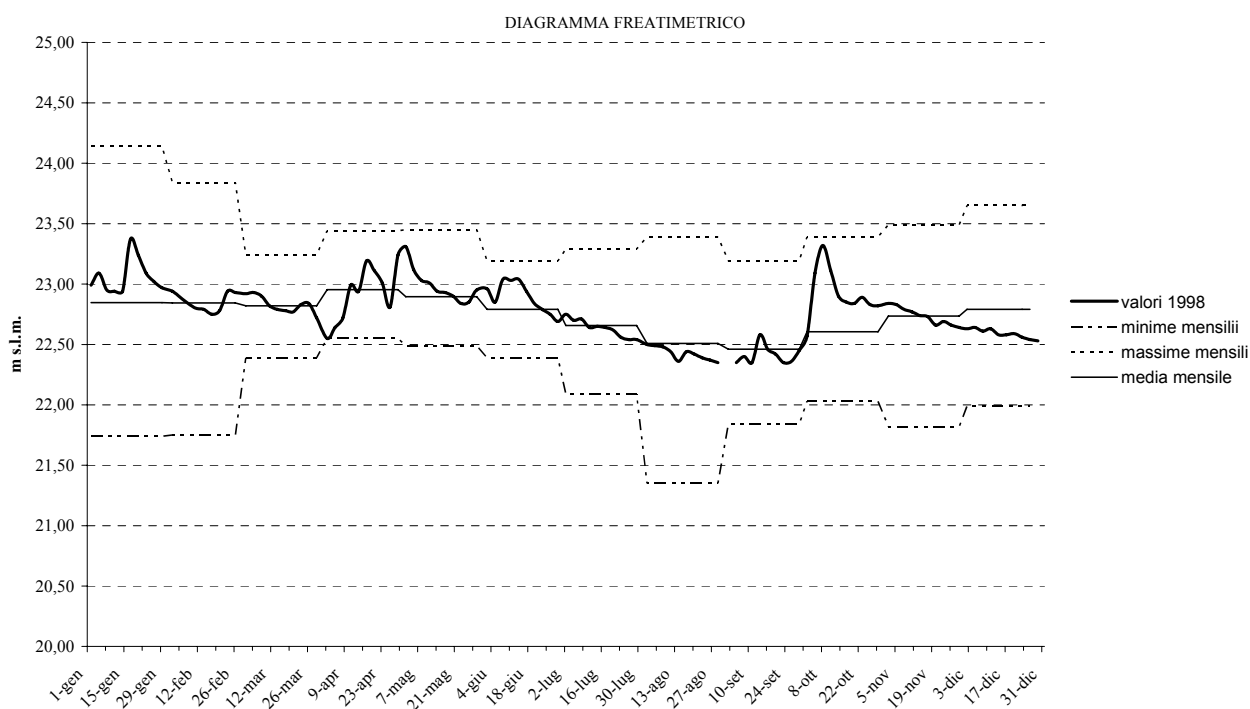

### Stazione 30 - Maserada (Alta Pianura - TV)

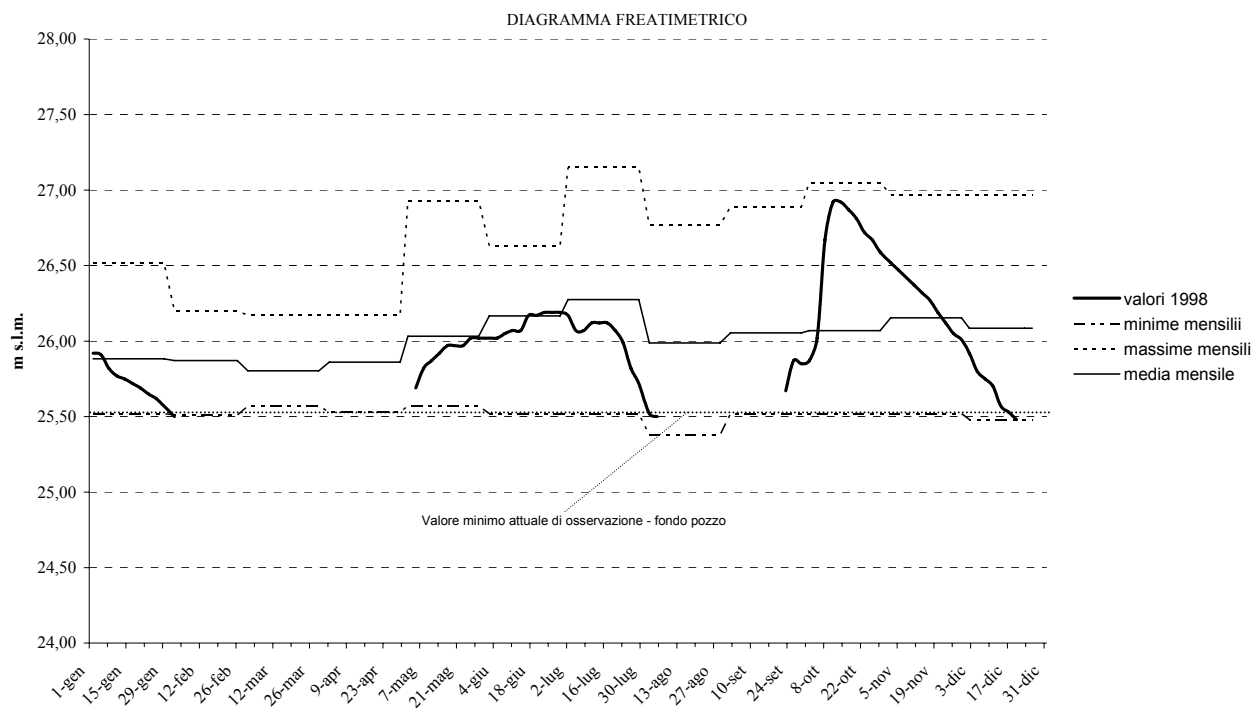

### Stazione 32 - Monastier (Bassa Pianura - TV)

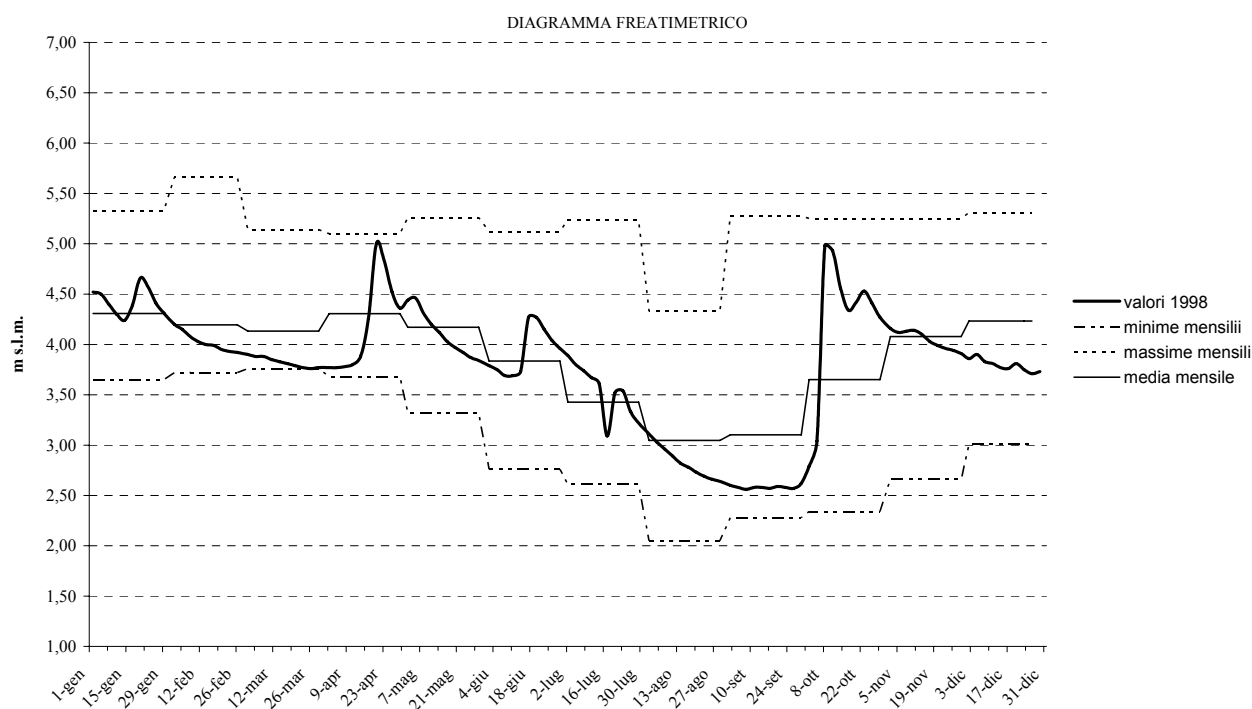

**Stazione 33 - Monticello Conte Otto (Bassa Pianura - VI)**

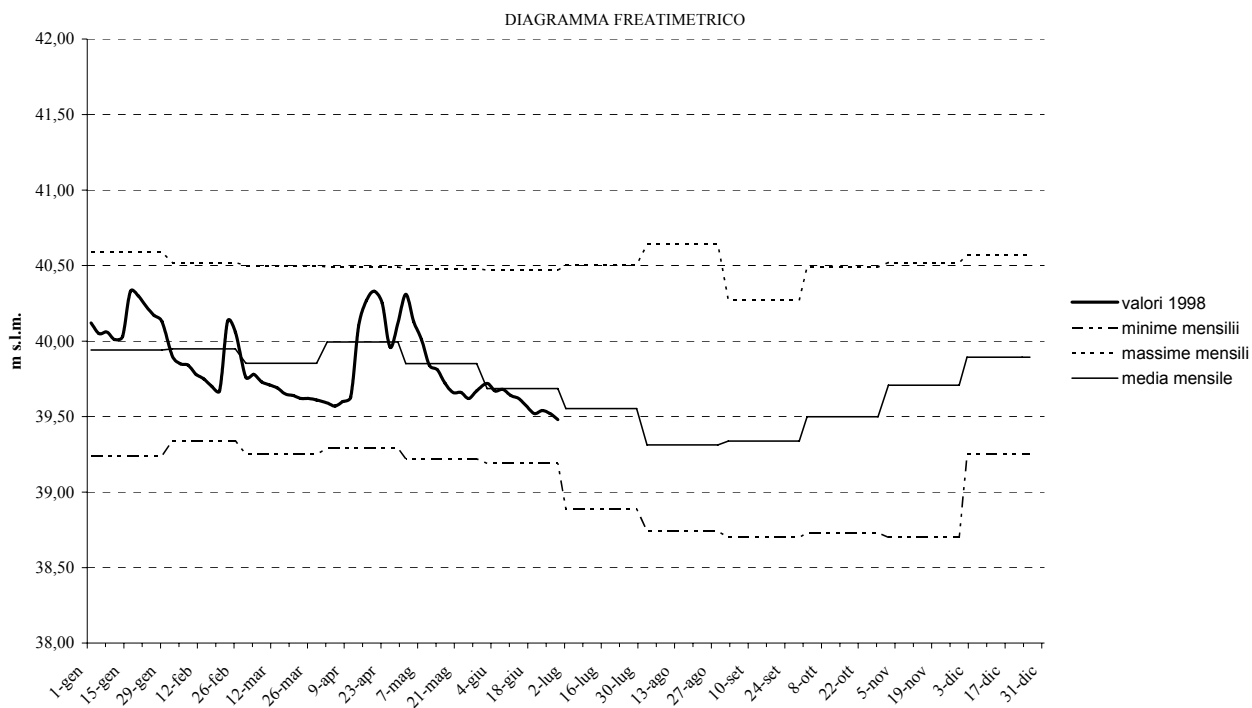

**Stazione 38 - Camisano (Bassa Pianura - VI)**

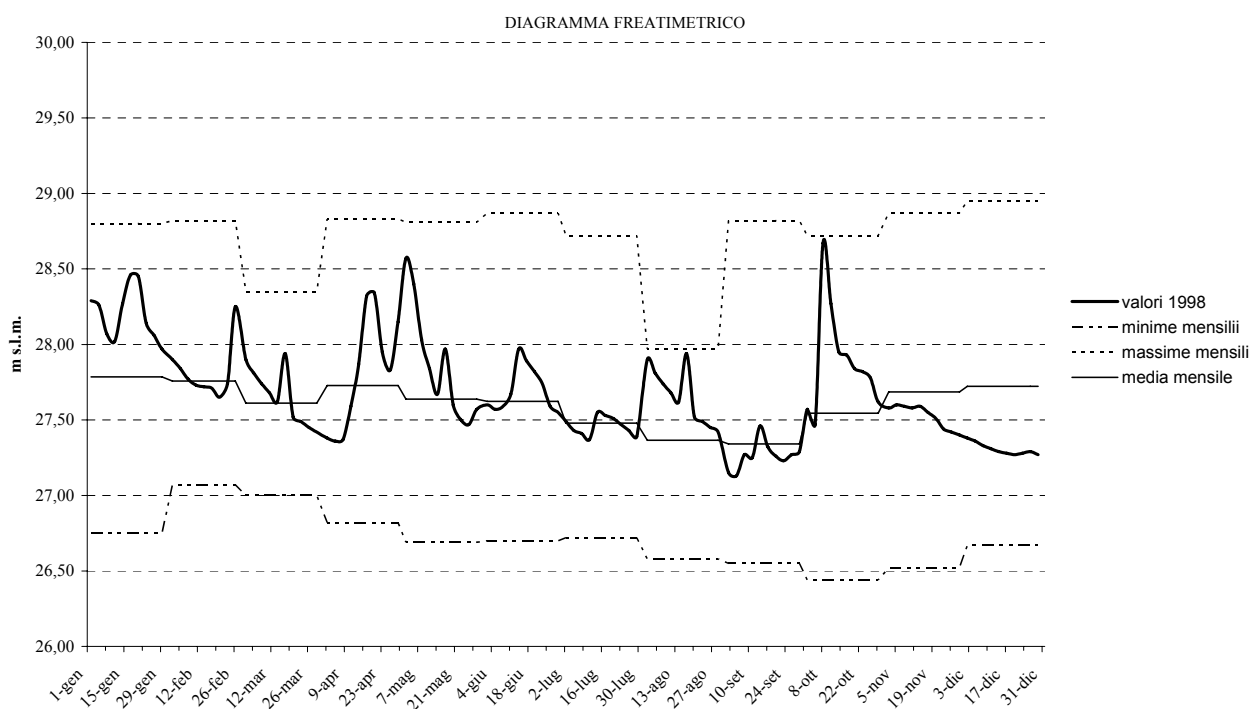

### Stazione 39 - Portobuffolè (Media Pianura - TV)

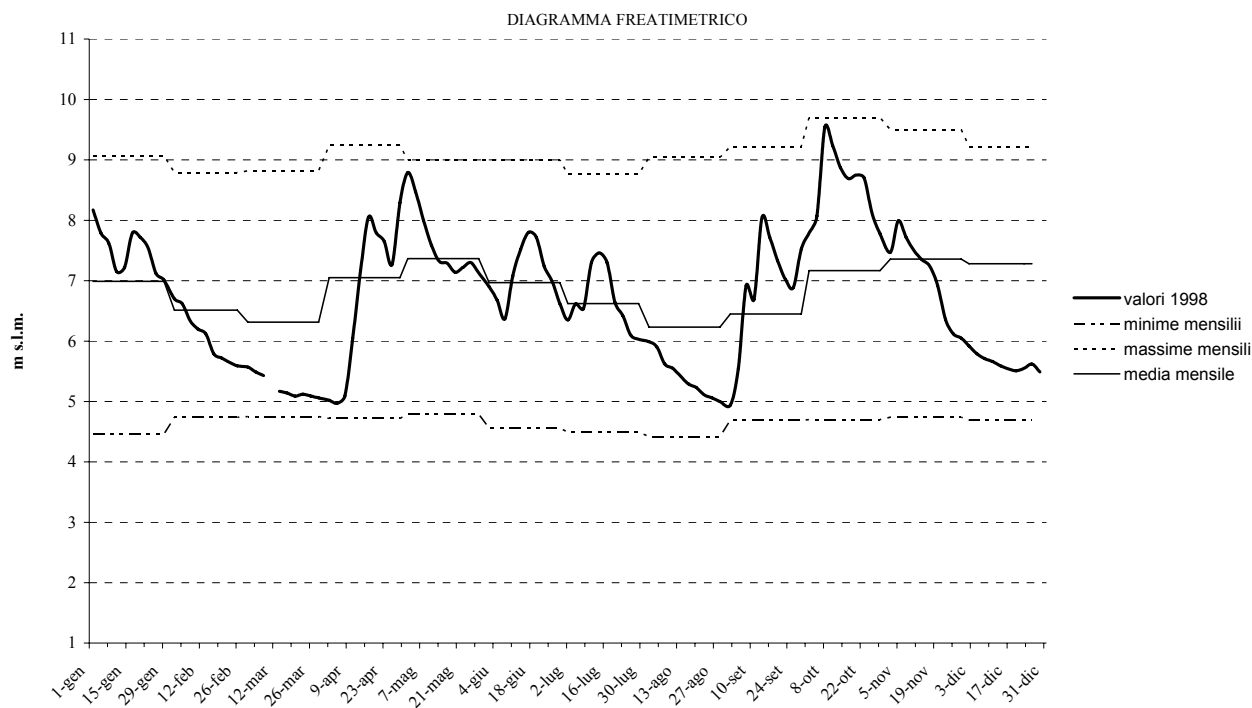

### Stazione 43- Pozzoleone (Media Pianura - VI)

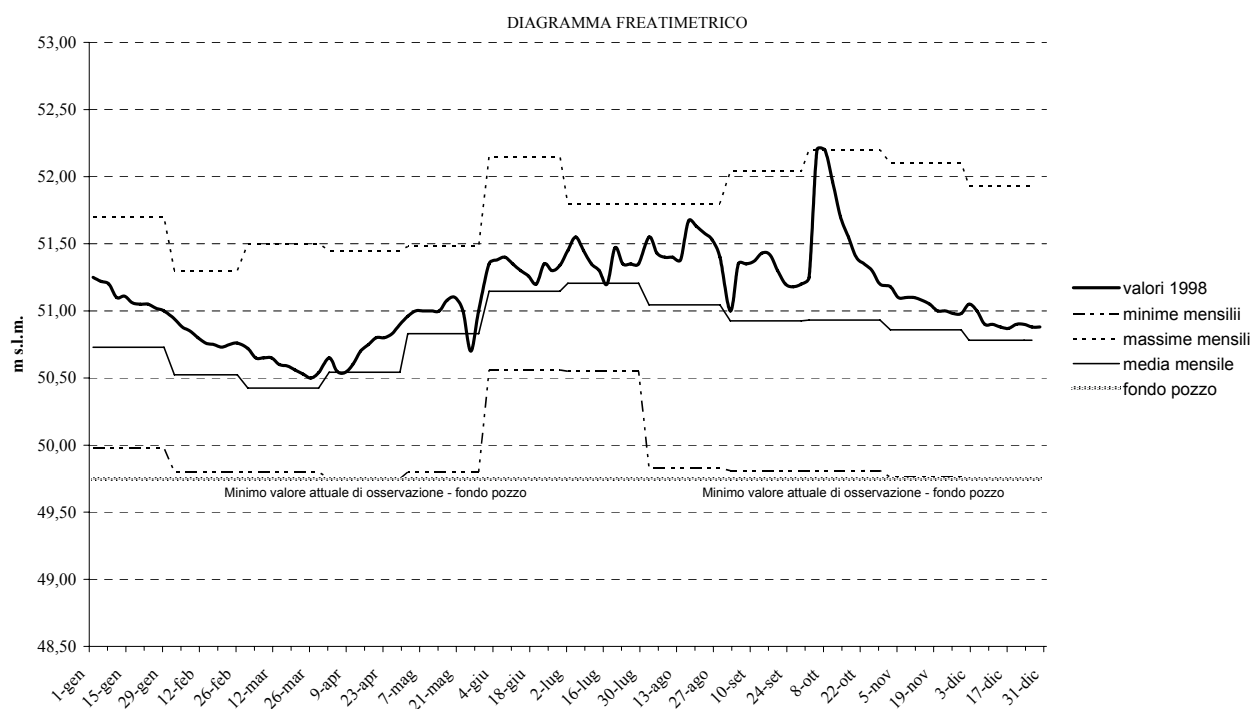

### Stazione 44 - Casa Reginato (Alta Pianura - VI)

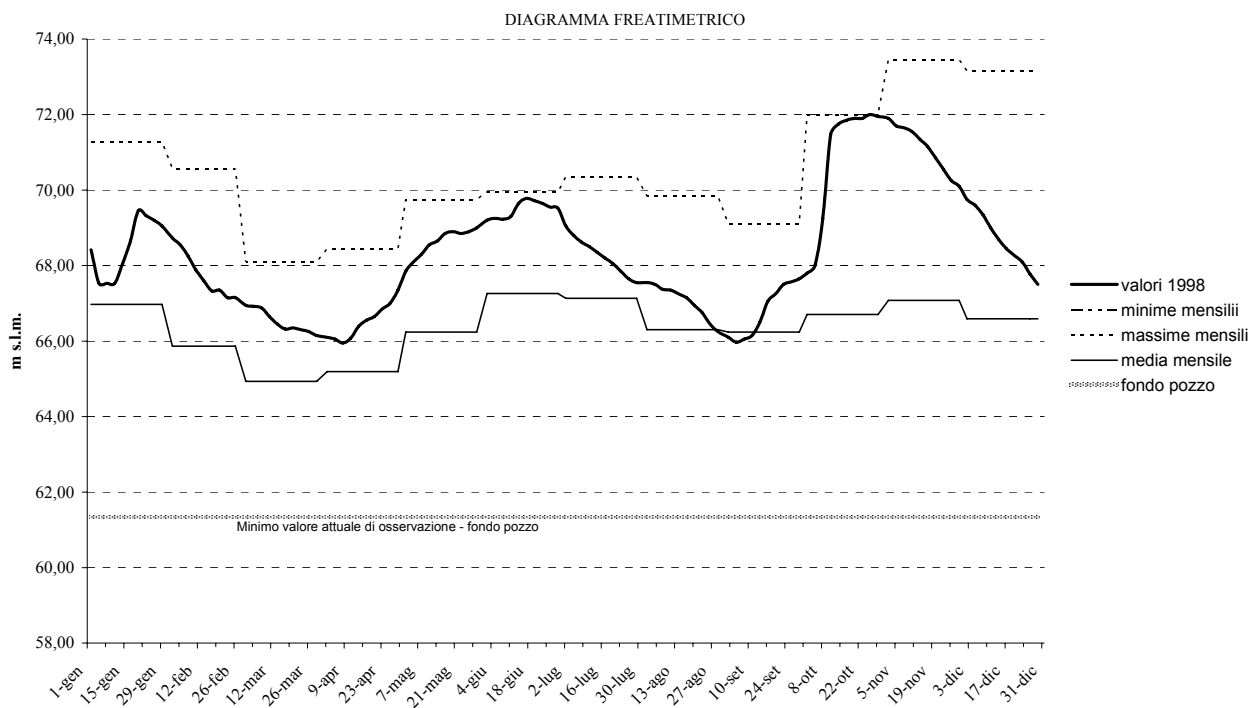

### Stazione 46 - Rosà (Alta Pianura - VI)

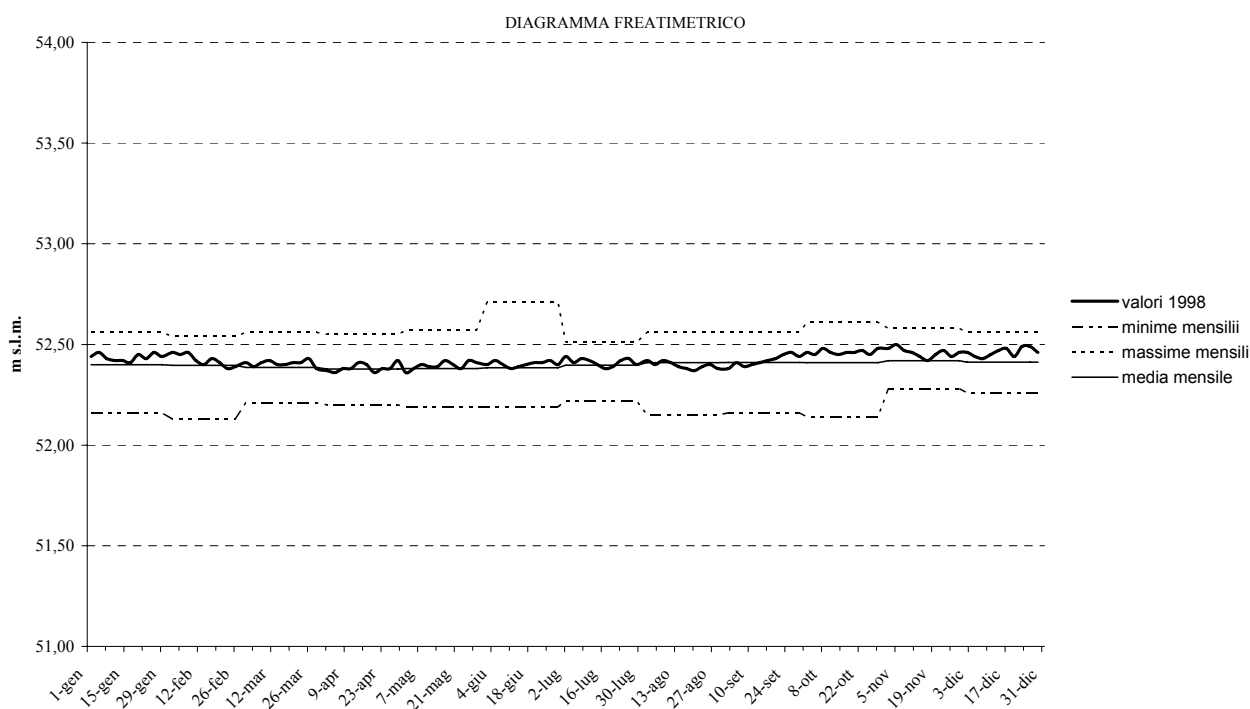

### Stazione 47 - Rota di Caldiero (Alta Pianura - VR)

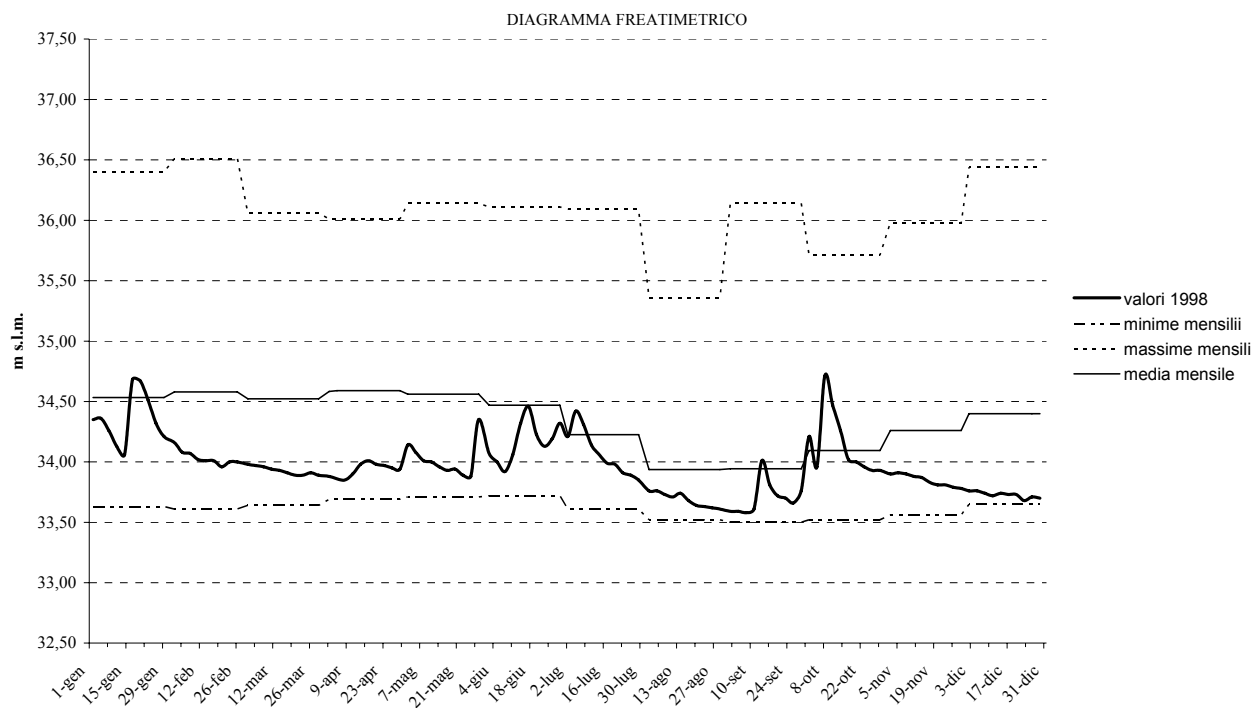

### Stazione 48 - Rustignè (Media Pianura - TV)

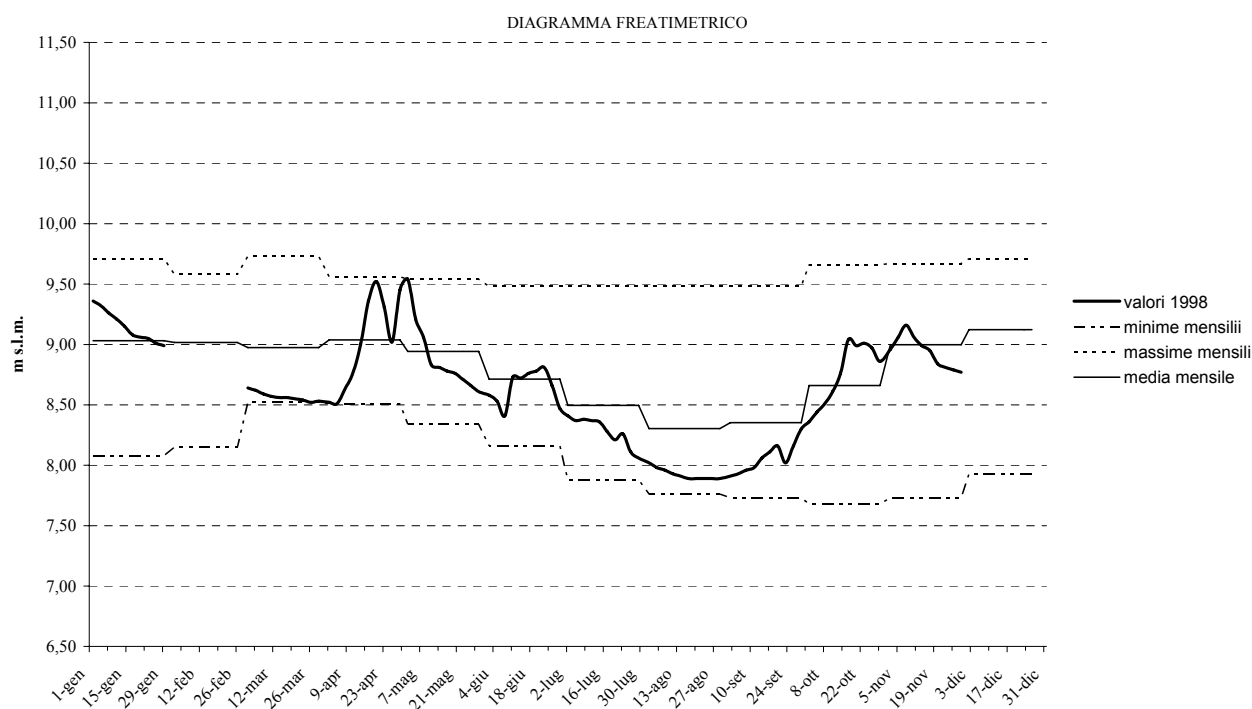

**Stazione 49 - Sant'Anna Morosina (Media Pianura - PD)**

DIAGRAMMA FREATIMETRICO

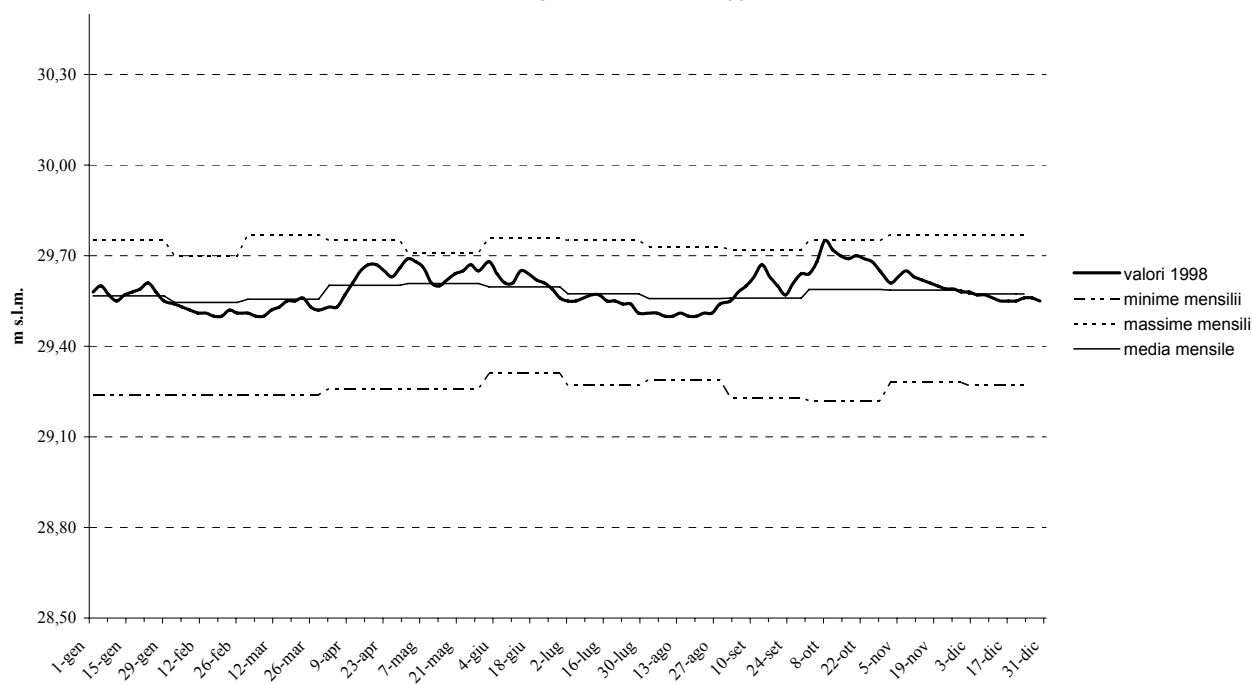

**Stazione 50 - Varago (Alta Pianura - TV)**

DIAGRAMMA FREATIMETRICO

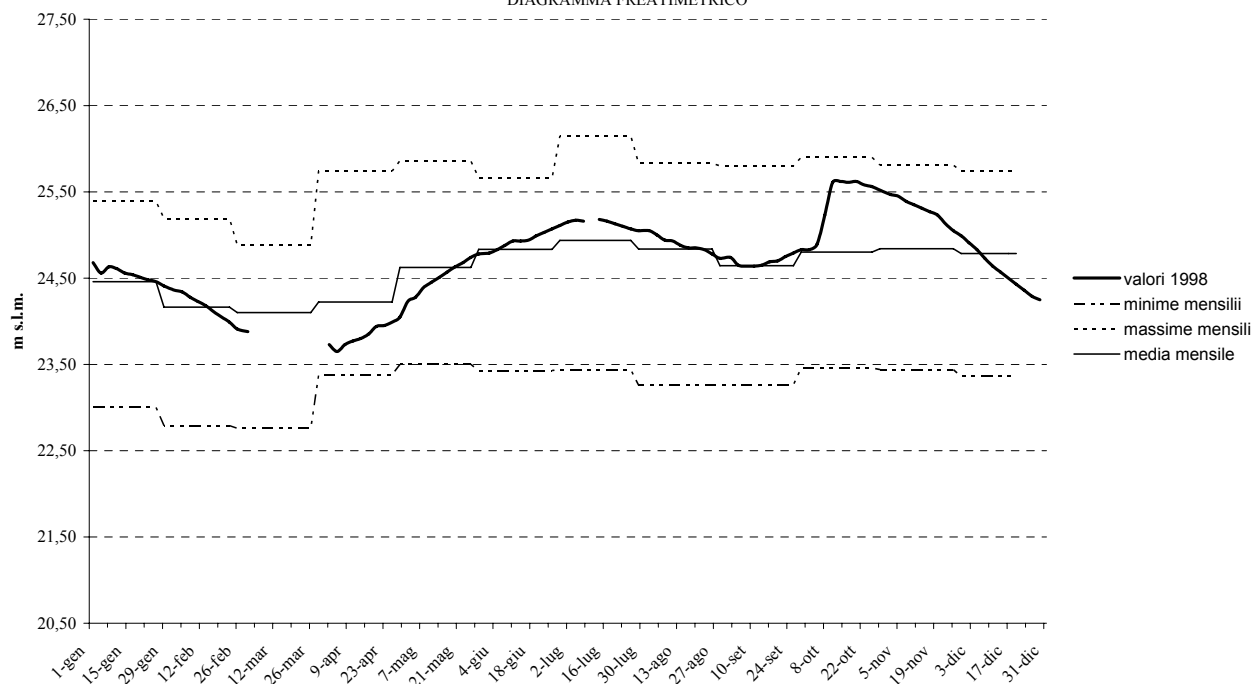

### Stazione 51 - Sandrigo (Alta Pianura - VI)

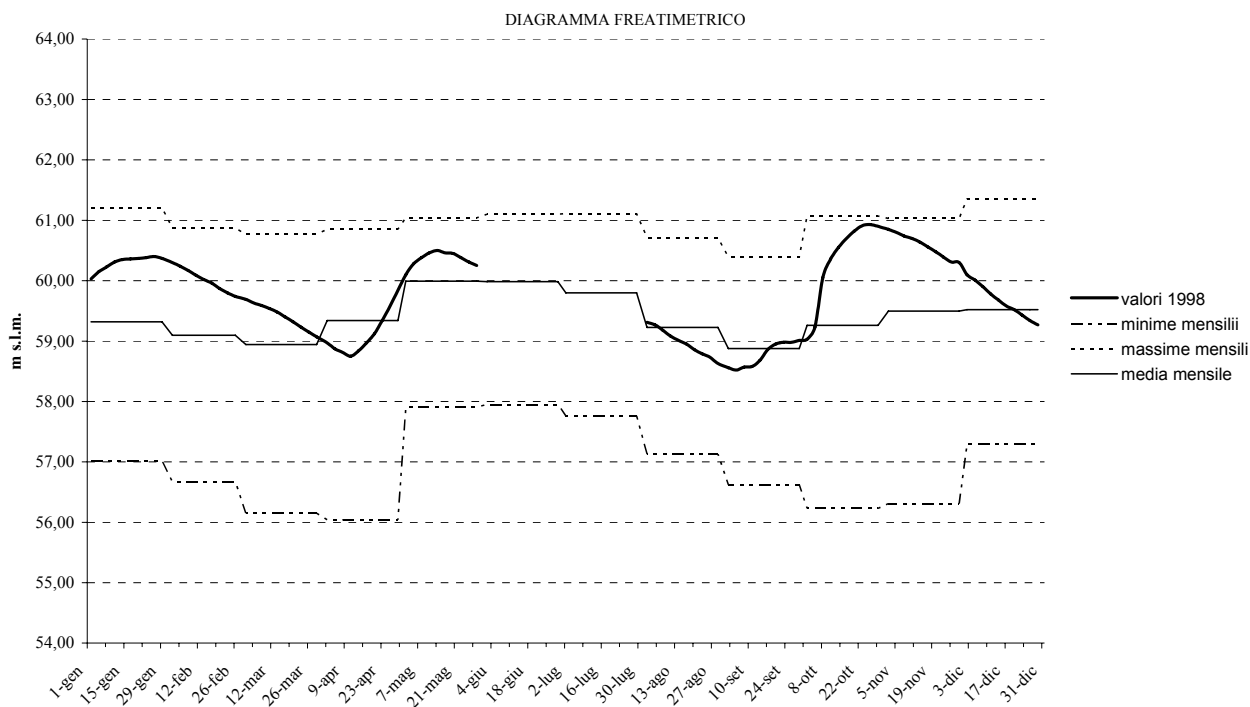

### Stazione 53 - Schiavon (Alta Pianura - VI)

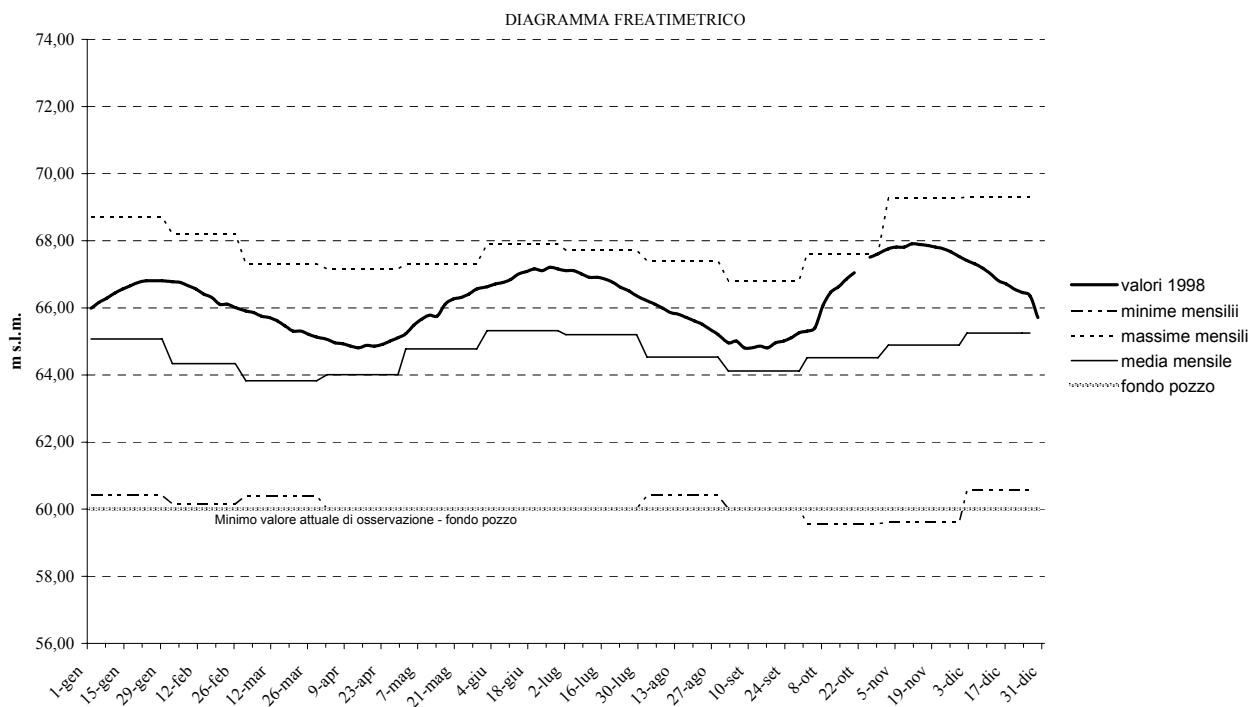

### Stazione 54 - Scovazzolo (Alta Pianura - VI)

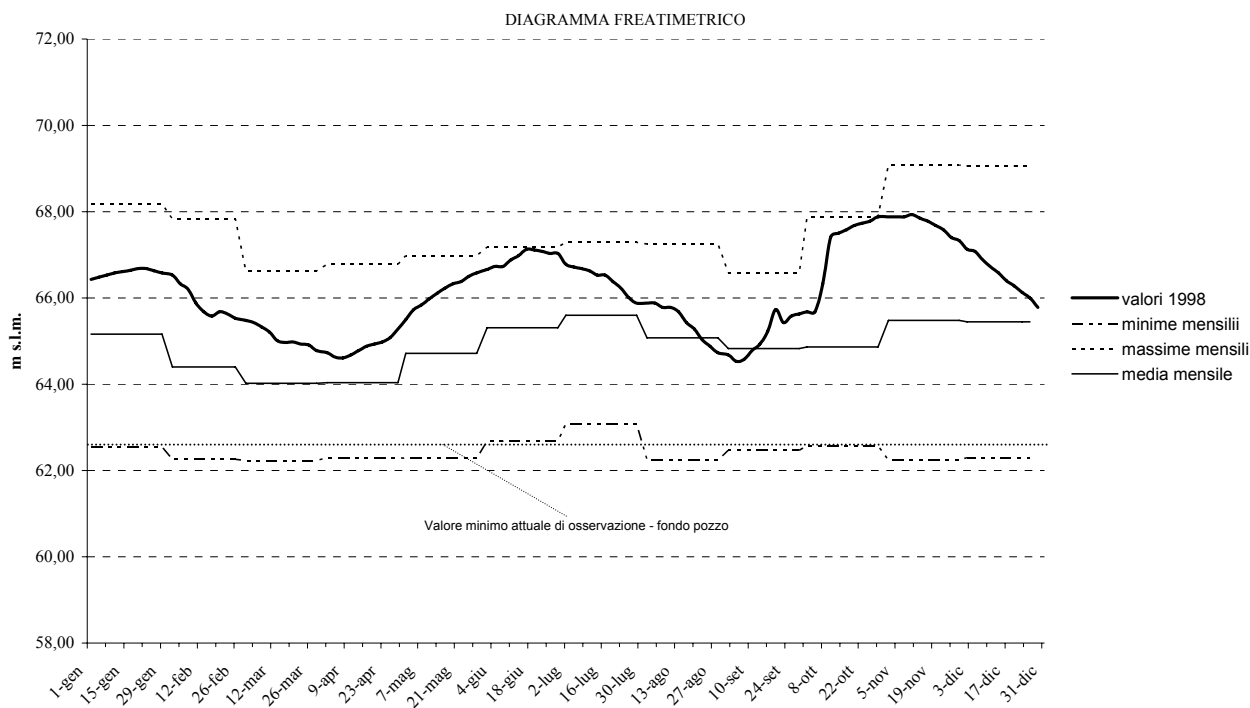

### Stazione 56 - Vago (Alta Pianura - VR)

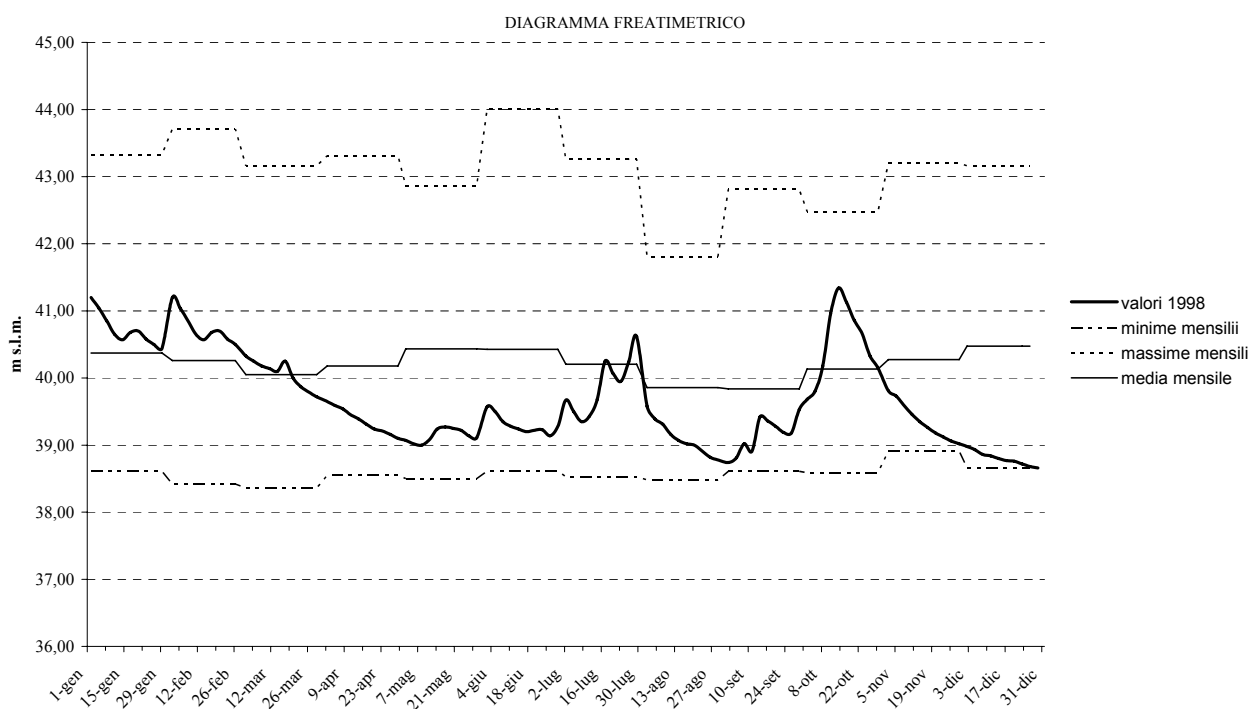

### Stazione 57 - Villarappa (Bassa Pianura - PD)

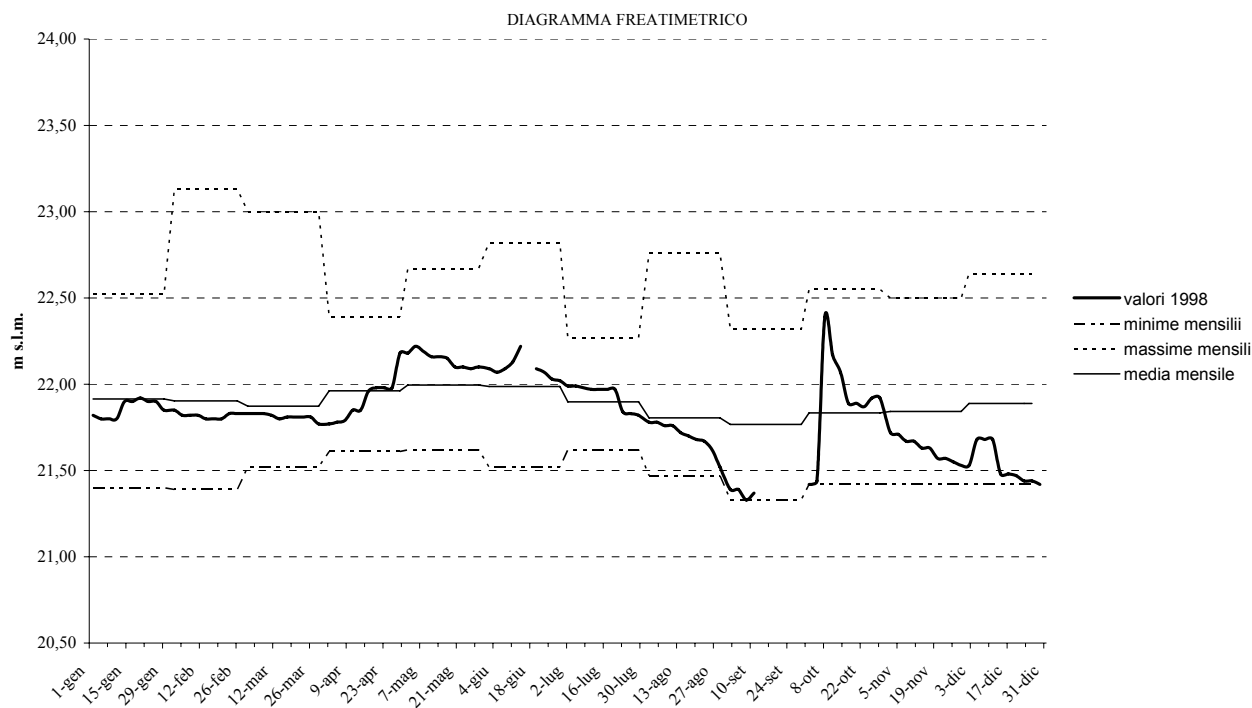

### Stazione 58 - Stra (Bassa Pianura - VE)

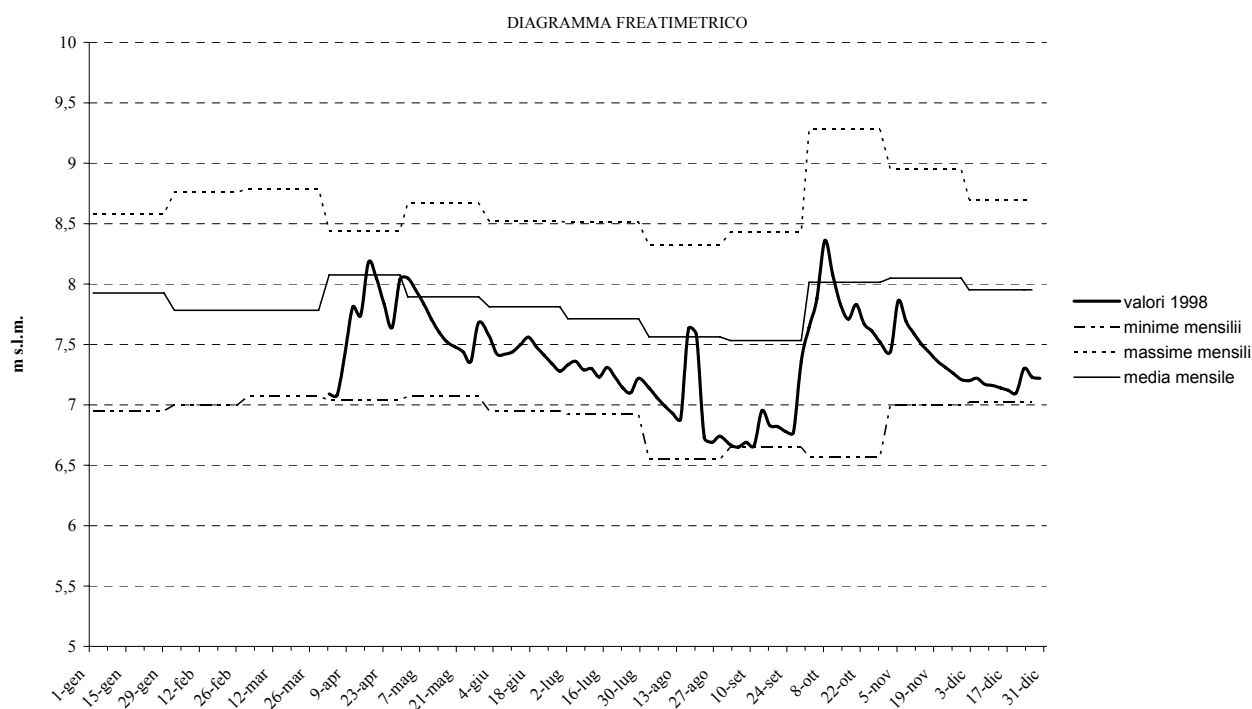

## TABELLE

ANNO 1999

## STAZIONE 1 - ABBAZIA PISANI

(F) Bacino: BACINO SCOLANTE IN LAGUNA DI VENEZIA (35,88 m s.l.m.)

| Giorno | GEN          | FEB          | MAR          | APR          | MAG          | GIU          | LUG          | AGO          | SET          | OTT          | NOV          | DIC |
|--------|--------------|--------------|--------------|--------------|--------------|--------------|--------------|--------------|--------------|--------------|--------------|-----|
| 2      | >>           | 34,37        | 34,27        | 34,69        | 34,59        | 34,35        | 34,37        | 34,66        | 34,11        | 34,40        | 34,72        | >>  |
| 5      | >>           | 34,30        | 34,26        | 34,58        | <b>35,05</b> | 34,25        | 34,25        | 34,49        | 34,06        | 34,29        | 35,00        | >>  |
| 8      | >>           | 34,28        | >>           | 34,52        | 34,76        | 34,14        | 34,18        | 34,33        | 34,03        | 34,25        | <b>35,02</b> | >>  |
| 11     | >>           | >>           | 34,26        | <b>34,81</b> | 34,80        | 34,08        | 34,09        | 34,19        | 33,93        | 34,25        | 34,86        | >>  |
| 14     | >>           | >>           | 34,24        | 34,76        | 34,69        | 34,70        | 34,79        | <b>34,84</b> | 33,90        | 34,19        | 34,74        | >>  |
| 17     | <b>34,74</b> | >>           | 34,21        | 34,67        | 34,58        | 34,77        | 34,58        | 34,66        | 33,89        | 34,16        | 34,64        | >>  |
| 20     | 34,62        | >>           | 34,14        | 34,57        | 34,45        | <b>34,84</b> | 34,40        | 34,50        | 33,87        | 34,10        | 34,96        | >>  |
| 23     | 34,54        | <b>34,41</b> | 34,15        | <b>34,81</b> | 34,83        | 34,83        | 34,26        | 34,37        | <b>34,82</b> | 34,88        | 34,93        | >>  |
| 26     | 34,47        | >>           | 34,12        | 34,67        | 34,69        | 34,64        | 34,14        | 34,24        | 34,63        | <b>35,07</b> | 34,78        | >>  |
| 29     | 34,44        |              | <b>34,83</b> | 34,67        | 34,54        | 34,53        | <b>35,09</b> | 34,17        | 34,48        | 34,84        | 34,69        | >>  |
| Medie  | -            | -            | 34,28        | 34,68        | 34,70        | 34,51        | 34,42        | 34,45        | 34,17        | 34,44        | 34,83        | -   |

## STAZIONE 2 - BADOERE

(F) Bacino: BACINO SCOLANTE IN LAGUNA DI VENEZIA (23,26 m s.l.m.)

| Giorno | GEN          | FEB          | MAR          | APR          | MAG          | GIU          | LUG          | AGO | SET          | OTT          | NOV          | DIC          |
|--------|--------------|--------------|--------------|--------------|--------------|--------------|--------------|-----|--------------|--------------|--------------|--------------|
| 2      | <b>20,06</b> | ?            | 19,77        | 19,81        | 19,81        | 19,91        | 20,05        | >>  | 20,22        | 20,18        | 20,20        | 20,17        |
| 5      | 20,05        | ?            | 19,75        | 19,81        | 19,81        | 19,90        | 20,01        | >>  | 20,21        | 20,16        | 20,22        | 20,18        |
| 8      | 20,03        | ?            | 19,73        | 19,91        | 19,91        | 19,88        | 20,06        | >>  | 20,18        | 20,16        | <b>20,33</b> | 20,16        |
| 11     | <b>20,06</b> | ?            | 19,77        | 19,90        | 19,90        | 19,98        | 20,11        | >>  | 20,16        | 20,16        | 20,24        | <b>20,19</b> |
| 14     | 20,02        | ?            | 19,81        | <b>19,92</b> | <b>19,92</b> | 20,09        | <b>20,27</b> | >>  | 20,15        | 20,15        | 20,23        | 20,18        |
| 17     | 20,01        | ?            | 19,78        | 19,89        | 19,89        | 20,16        | 20,18        | >>  | 20,18        | 20,13        | 20,25        | 20,15        |
| 20     | 19,98        | <b>19,91</b> | 19,77        | 19,89        | 19,89        | <b>20,28</b> | 20,13        | >>  | 20,22        | 20,14        | 20,26        | 20,15        |
| 23     | 19,98        | 19,88        | 19,79        | 19,91        | 19,91        | 20,19        | 20,17        | >>  | <b>20,23</b> | <b>20,24</b> | 20,24        | 20,12        |
| 26     | 19,96        | 19,87        | 19,80        | 19,90        | 19,90        | 20,14        | 20,18        | >>  | 20,22        | 20,23        | 20,20        | 20,13        |
| 29     | 19,95        |              | <b>19,83</b> | <b>19,92</b> | <b>19,92</b> | 20,07        | 20,20        | >>  | 20,20        | 20,22        | 20,18        | <b>20,19</b> |
| Medie  | 20,01        | -            | 19,78        | 19,89        | 19,89        | 20,06        | 20,14        | -   | 20,20        | 20,18        | 20,24        | 20,16        |

## STAZIONE 3 - BARCHE

(F) Bacino: BRENTA BACCHIGLIONE (39,81 m s.l.m.)

| Giorno | GEN          | FEB          | MAR          | APR          | MAG          | GIU          | LUG          | AGO          | SET          | OTT          | NOV          | DIC          |
|--------|--------------|--------------|--------------|--------------|--------------|--------------|--------------|--------------|--------------|--------------|--------------|--------------|
| 2      | 38,38        | <b>38,33</b> | 38,27        | 38,34        | 38,36        | 38,38        | 38,43        | 38,42        | 38,43        | 38,43        | 38,44        | 38,42        |
| 5      | 38,39        | 38,31        | 38,25        | 38,27        | 38,42        | 38,37        | 38,42        | 38,43        | 38,41        | 38,41        | 38,45        | 38,41        |
| 8      | 38,36        | 38,29        | 38,26        | 38,46        | 38,40        | 38,39        | 38,39        | 38,38        | 38,39        | 38,43        | 38,44        | 38,39        |
| 11     | 38,47        | 38,27        | 38,23        | <b>38,48</b> | <b>38,47</b> | <b>38,54</b> | 38,42        | 38,40        | 38,39        | 38,41        | <b>38,47</b> | 38,45        |
| 14     | <b>38,49</b> | 38,25        | 38,21        | <b>38,48</b> | 38,41        | 38,52        | 38,46        | 38,43        | 38,36        | 38,40        | 38,45        | 38,40        |
| 17     | 38,42        | 38,25        | 38,19        | 38,44        | 38,46        | 38,45        | <b>38,49</b> | 38,45        | 38,34        | 38,39        | 38,44        | 38,39        |
| 20     | 38,40        | 38,30        | 38,18        | 38,40        | 38,44        | 38,46        | 38,43        | 38,43        | 38,47        | 38,38        | 38,45        | 38,45        |
| 23     | 38,39        | 38,31        | 38,20        | 38,44        | 38,45        | 38,45        | 38,41        | 38,40        | <b>38,52</b> | 38,42        | <b>38,47</b> | 38,43        |
| 26     | 38,37        | 38,30        | 38,21        | 38,40        | 38,46        | 38,43        | 38,40        | 38,42        | 38,47        | <b>38,51</b> | 38,45        | 38,39        |
| 29     | 38,35        |              | <b>38,42</b> | 38,38        | 38,41        | 38,39        | 38,46        | <b>38,47</b> | 38,45        | 38,44        | 38,44        | <b>38,47</b> |
| Medie  | 38,40        | 38,29        | 38,24        | 38,41        | 38,43        | 38,44        | 38,43        | 38,42        | 38,42        | 38,42        | 38,45        | 38,42        |

## STAZIONE 5 - POZZO BATTOCCHIO

(F) Bacino: BRENTA BACCHIGLIONE (42,30 m s.l.m.)

| Giorno | GEN          | FEB          | MAR          | APR          | MAG          | GIU          | LUG          | AGO          | SET          | OTT          | NOV          | DIC          |
|--------|--------------|--------------|--------------|--------------|--------------|--------------|--------------|--------------|--------------|--------------|--------------|--------------|
| 2      | 37,71        | <b>37,62</b> | 37,50        | 37,48        | 37,52        | 37,62        | 37,54        | 37,64        | 37,84        | 37,87        | 37,94        | >>           |
| 5      | 37,70        | 37,60        | 37,50        | 37,39        | 37,69        | 37,58        | 37,47        | 37,63        | 37,79        | 37,88        |              | <b>37,83</b> |
| 8      | 37,68        | 37,59        | <b>37,52</b> | 37,49        | 37,67        | 37,54        | 37,47        | 37,62        | 37,78        | 37,84        | <b>38,25</b> | >>           |
| 11     | <b>37,73</b> | 37,58        | 37,50        | 37,55        | 37,66        | 37,66        | 37,48        | 37,64        | 37,75        | >>           | 38,11        | >>           |
| 14     | 37,69        | 37,57        | 37,50        | 37,57        | 37,65        | 37,69        | <b>37,73</b> | 37,86        | 37,72        | >>           | 38,05        | >>           |
| 17     | 37,67        | 37,56        | 37,48        | 37,58        | 37,67        | 37,70        | 37,70        | 37,83        | 37,70        | 37,69        | 38,01        | >>           |
| 20     | 37,66        | 37,55        | 37,46        | <b>37,60</b> | 37,67        | <b>37,71</b> | 37,60        | 37,90        | 37,70        | >>           | >>           | >>           |
| 23     | 37,65        | 37,53        | 37,44        | 37,55        | <b>37,71</b> | 37,70        | 37,59        | <b>37,92</b> | <b>38,14</b> | 38,19        | 37,94        | >>           |
| 26     | 37,64        | 37,51        | 37,41        | 37,52        | 37,67        | 37,63        | 37,56        | 37,87        | 38,09        | <b>38,21</b> | 37,92        | 37,69        |
| 29     | 37,63        |              | 37,51        | 37,55        | 37,64        | 37,58        | 37,64        | 37,88        | 37,87        | >>           | 37,88        | 37,71        |
| Medie  | 37,68        | 37,57        | 37,48        | 37,53        | 37,66        | 37,64        | 37,58        | 37,78        | 37,84        | -            | 38,01        | -            |

**STAZIONE 6 - BOLZANO VICENTINO**

(F) Bacino: BRENTA BACCHIGLIONE (44,19 m s.l.m.)

| Giorno | GEN          | FEB          | MAR          | APR          | MAG          | GIU          | LUG          | AGO          | SET          | OTT          | NOV          | DIC          |
|--------|--------------|--------------|--------------|--------------|--------------|--------------|--------------|--------------|--------------|--------------|--------------|--------------|
| 2      | 41,69        | <b>41,63</b> | 41,38        | 41,69        | 41,82        | 41,61        | 41,67        | 41,77        | 41,92        | 41,78        | 41,89        | <b>41,78</b> |
| 5      | 41,68        | 41,51        | 41,39        | 41,54        | <b>41,84</b> | >>           | 41,76        | 41,72        | 41,70        | 41,78        | <b>42,41</b> | 41,77        |
| 8      | 41,68        | 41,52        | 41,40        | <b>42,00</b> | 41,80        | >>           | <b>41,87</b> | 41,69        | 41,69        | 41,76        | 42,01        | 41,75        |
| 11     | <b>41,74</b> | 41,55        | 41,41        | 41,98        | 41,76        | >>           | 41,80        | 41,75        | 41,69        | 41,70        | 41,94        | 41,77        |
| 14     | 41,72        | 41,52        | 41,41        | 41,84        | 41,76        | >>           | 41,86        | 41,79        | 41,72        | 41,67        | 41,89        | 41,73        |
| 17     | 41,71        | 41,50        | 41,39        | 41,82        | 41,79        | >>           | 41,80        | 41,78        | 41,74        | 41,65        | 41,85        | 41,68        |
| 20     | 41,70        | 41,46        | 41,41        | 41,79        | 41,81        | <b>41,75</b> | 41,71        | 41,76        | <b>42,14</b> | 41,66        | 41,93        | 41,71        |
| 23     | 41,69        | 41,44        | 41,40        | 41,74        | 41,80        | 41,67        | 41,72        | 41,75        | 41,91        | 41,90        | 41,85        | 41,69        |
| 26     | 41,67        | 41,41        | 41,44        | 41,76        | 41,57        | 41,67        | 41,72        | 41,82        | 41,83        | 41,92        | 41,79        | 41,76        |
| 29     | 41,68        |              | <b>41,71</b> | 41,76        | 41,57        | 41,66        | 41,76        | <b>42,00</b> | 41,80        | <b>41,98</b> | 41,78        | 41,76        |
| Medie  | 41,70        | 41,50        | 41,43        | 41,79        | 41,75        | -            | 41,77        | 41,78        | 41,81        | 41,78        | 41,93        | 41,74        |

**STAZIONE 8 - BRESSANVIDO**

(F) Bacino: BRENTA BACCHIGLIONE (56,87 m s.l.m.)

| Giorno | GEN   | FEB   | MAR   | APR   | MAG   | GIU   | LUG   | AGO   | SET   | OTT   | NOV   | DIC   |
|--------|-------|-------|-------|-------|-------|-------|-------|-------|-------|-------|-------|-------|
| 2      | 53,37 | 53,13 | 52,86 | 52,94 | 53,28 | 53,49 | 53,44 | 53,58 | 53,46 | 53,60 | 53,72 | 53,58 |
| 5      | 53,34 | 53,10 | 52,85 | 52,95 | 53,32 | 53,43 | 53,48 | 53,71 | 53,47 | 53,57 | 53,84 | 53,54 |
| 8      | 53,32 | 53,06 | 52,83 | 53,09 | 53,34 | 53,88 | 53,67 | 53,68 | 53,49 | 53,55 | 54,06 | 53,52 |
| 11     | 53,45 | 53,03 | 52,82 | 53,11 | 53,36 | 53,68 | 53,86 | 53,53 | 53,52 | 53,55 | 53,86 | 53,56 |
| 14     | 53,34 | 53,00 | 52,81 | 53,14 | 53,41 | 53,66 | 53,82 | 53,64 | 53,63 | 53,54 | 53,79 | 53,54 |
| 17     | 53,28 | 52,98 | 52,80 | 53,18 | 53,42 | 53,62 | 53,69 | 53,58 | 53,54 | 53,52 | 53,75 | 53,51 |
| 20     | 53,24 | 52,95 | 52,81 | 53,19 | 53,43 | 53,62 | 53,68 | 53,51 | 53,99 | 53,51 | 53,71 | 53,49 |
| 23     | 53,20 | 52,92 | 52,82 | 53,24 | 53,48 | 53,58 | 53,54 | 53,48 | 53,75 | 53,94 | 53,69 | 53,46 |
| 26     | 53,18 | 52,90 | 52,84 | 53,26 | 53,47 | 53,67 | 53,59 | 53,48 | 53,67 | 54,09 | 53,64 | 53,46 |
| 29     | 53,16 |       | 52,95 | 53,26 | 53,44 | 53,54 | 53,75 | 53,49 | 53,63 | 53,84 | 53,61 | 53,53 |
| Medie  | 53,29 | 53,01 | 52,84 | 53,14 | 53,40 | 53,62 | 53,65 | 53,57 | 53,62 | 53,67 | 53,77 | 53,52 |

**STAZIONE 11 - CAMPO SAN MARTINO**

(F) Bacino: BRENTA BACCHIGLIONE (25,98 m s.l.m.)

| Giorno | GEN | FEB   | MAR   | APR   | MAG   | GIU   | LUG   | AGO   | SET | OTT | NOV | DIC |
|--------|-----|-------|-------|-------|-------|-------|-------|-------|-----|-----|-----|-----|
| 2      | >>  | 20,35 | 20,23 | 20,33 | 20,58 | 20,30 | 20,43 | 20,31 | >>  | >>  | >>  | >>  |
| 5      | >>  | 20,39 | 20,25 | 20,23 | 20,01 | 20,38 | 20,03 | 20,19 | >>  | >>  | >>  | >>  |
| 8      | >>  | 20,36 | 20,22 | 20,71 | 20,40 | 20,24 | 20,28 | 20,23 | >>  | >>  | >>  | >>  |
| 11     | >>  | 20,31 | 20,18 | 21,18 | 20,44 | 20,47 | 20,03 | 20,03 | >>  | >>  | >>  | >>  |
| 14     | >>  | 20,28 | 20,10 | 20,80 | 20,50 | 20,68 | 20,46 | 20,43 | >>  | >>  | >>  | >>  |
| 17     | >>  | 20,30 | 20,13 | 20,70 | 20,53 | 20,70 | 20,34 | 20,18 | >>  | >>  | >>  | >>  |
| 20     | >>  | 20,33 | 20,09 | 20,63 | 20,51 | 21,01 | 20,18 | 20,12 | >>  | >>  | >>  | >>  |
| 23     | >>  | 20,28 | 20,14 | 20,88 | 20,62 | 20,75 | 20,22 | 20,24 | >>  | >>  | >>  | >>  |
| 26     | >>  | 20,24 | 20,10 | 20,98 | 20,44 | 20,38 | 20,18 | 20,13 | >>  | >>  | >>  | >>  |
| 29     | >>  |       | 20,83 | 20,63 | 20,48 | 20,44 | 20,60 | 20,42 | >>  | >>  | >>  | >>  |
| Medie  | -   | 20,32 | 20,23 | 20,71 | 20,45 | 20,54 | 20,28 | 20,23 | -   | -   | -   | -   |

**STAZIONE 14 - CASTELFRANCO VENETO**

(F) Bacino: BACINO SCOLANTE IN LAGUNA DI VENEZIA (41,79 m s.l.m.)

| Giorno | GEN   | FEB   | MAR     | APR     | MAG   | GIU   | LUG   | AGO   | SET     | OTT     | NOV     | DIC   |
|--------|-------|-------|---------|---------|-------|-------|-------|-------|---------|---------|---------|-------|
| 2      | 34,14 | 33,43 | [32,63] | [32,44] | 32,34 | 32,09 | 32,39 | 33,17 | [33,83] | [33,85] | 33,69   | 33,93 |
| 5      | 34,09 | 33,35 | [32,63] | [32,66] | 32,19 | 32,14 | 32,41 | 33,19 | [33,81] | 32,85   | 33,69   | 33,93 |
| 8      | 34,06 | 33,17 | [32,63] | [32,86] | 32,14 | 32,16 | 32,33 | 33,29 | 33,79   | 32,85   | 33,75   | 33,91 |
| 11     | 34,03 | 33,09 | [32,57] | [32,91] | 32,08 | 32,19 | 32,41 | 33,39 | [33,99] | 32,85   | 33,79   | 33,91 |
| 14     | 34,00 | 32,98 | [32,51] | [32,99] | 32,08 | 32,23 | 32,66 | 33,40 | [33,99] | 32,85   | 33,85   | 33,94 |
| 17     | 33,74 | 32,89 | [32,47] | 33,19   | 32,09 | 32,27 | 32,71 | 33,57 | 33,80   | 32,85   | 33,89   | 34,79 |
| 20     | 33,69 | 32,82 | [32,44] | 32,99   | 32,09 | 32,33 | 32,71 | 33,63 | 33,82   | 32,85   | 33,89   | 34,79 |
| 23     | 33,64 | 32,79 | [32,41] | 32,89   | 32,09 | 32,49 | 32,79 | 33,66 | 33,87   | 32,85   | 33,91   | 33,84 |
| 26     | 33,53 | 32,71 | [32,37] | 32,59   | 32,09 | 32,44 | 32,99 | 33,71 | 33,85   | 32,85   | 33,91   | 33,82 |
| 29     | 33,46 |       | [32,34] | 32,49   | 32,06 | 32,45 | 33,09 | 33,77 | 33,85   | 32,85   | [33,99] | 33,81 |
| Medie  | 33,84 | 33,03 | 32,50   | 32,80   | 32,13 | 32,28 | 32,65 | 33,48 | 33,46   | 32,85   | 33,84   | 34,07 |

| STAZIONE 16 - CIMADOLMO       |                             |              |              |              |              |              |              |              |              |              |                  |              |
|-------------------------------|-----------------------------|--------------|--------------|--------------|--------------|--------------|--------------|--------------|--------------|--------------|------------------|--------------|
| (F)                           | Bacino: PIAVE               |              |              |              |              |              |              |              |              |              | (22,55 m s.l.m.) |              |
| Giorno                        | GEN                         | FEB          | MAR          | APR          | MAG          | GIU          | LUG          | AGO          | SET          | OTT          | NOV              | DIC          |
| 2                             | <b>19,06</b>                | >>           | 18,56        | 19,01        | 19,59        | 19,42        | <b>19,02</b> | 18,82        | 18,88        | 19,42        | 19,49            | 19,13        |
| 5                             | 19,02                       | >>           | 18,55        | 18,88        | 19,50        | 19,33        | 18,98        | 18,79        | 18,86        | 19,37        | 19,73            | 19,11        |
| 8                             | 18,97                       | >>           | 18,82        | 18,86        | 19,65        | 19,13        | 18,98        | 18,76        | 18,85        | 19,33        | <b>20,10</b>     | 19,11        |
| 11                            | 18,98                       | <b>18,62</b> | 18,83        | 19,36        | 19,57        | 19,19        | 18,96        | 18,74        | 18,83        | 19,32        | 19,63            | 19,10        |
| 14                            | 18,97                       | 18,61        | 18,78        | 19,35        | 19,49        | <b>19,68</b> | 18,97        | 18,80        | 18,83        | 19,29        | 19,44            | 19,08        |
| 17                            | 18,97                       | 18,60        | 18,76        | 19,53        | 19,57        | 19,51        | 18,91        | 18,74        | 18,82        | 19,27        | 19,38            | 19,06        |
| 20                            | 18,54                       | 18,57        | 18,74        | <b>19,66</b> | 19,59        | 19,50        | 18,86        | 18,95        | 18,81        | 19,24        | 19,45            | 19,08        |
| 23                            | 18,53                       | 18,57        | 18,78        | 19,54        | <b>19,71</b> | 19,48        | 18,88        | <b>19,05</b> | <b>19,89</b> | 19,38        | 19,36            | 19,08        |
| 26                            | 18,53                       | 18,57        | 18,78        | 19,49        | 19,56        | 19,33        | 18,85        | 18,97        | 19,54        | <b>19,93</b> | 19,28            | <b>19,40</b> |
| 29                            | 18,50                       |              | <b>19,26</b> | 19,64        | 19,45        | 19,10        | 18,88        | 18,92        | 19,40        | 19,70        | 19,20            | 19,06        |
| Medie                         | 18,81                       | 18,59        | 18,79        | 19,33        | 19,57        | 19,37        | 18,93        | 18,85        | 19,07        | 19,43        | 19,51            | 19,12        |
| STAZIONE 18 - CITTADELLA      |                             |              |              |              |              |              |              |              |              |              |                  |              |
| (F)                           | Bacino: BRENTA BACCHIGLIONE |              |              |              |              |              |              |              |              |              | (47,11 m s.l.m.) |              |
| Giorno                        | GEN                         | FEB          | MAR          | APR          | MAG          | GIU          | LUG          | AGO          | SET          | OTT          | NOV              | DIC          |
| 2                             | <b>41,22</b>                | <b>40,71</b> | <b>40,25</b> | <b>39,80</b> | 39,66        | 39,88        | 40,10        | 40,61        | <b>41,19</b> | 41,09        | 41,17            | <b>41,42</b> |
| 5                             | 41,15                       | 40,67        | 40,20        | 39,77        | 39,67        | 39,91        | 39,94        | 40,69        | 41,17        | 41,06        | 41,19            | 41,41        |
| 8                             | 41,12                       | 40,62        | 40,16        | 39,71        | 39,68        | 39,91        | 39,90        | 40,59        | 41,14        | 41,04        | 41,36            | 41,34        |
| 11                            | 41,07                       | 40,59        | 40,11        | 39,74        | 39,72        | 39,94        | 39,90        | 40,55        | 41,13        | 40,99        | 41,46            | 41,33        |
| 14                            | 41,04                       | 40,53        | 40,06        | 39,73        | 39,73        | 40,01        | 40,18        | 40,89        | 41,10        | 40,98        | 41,50            | 41,29        |
| 17                            | 41,03                       | 40,48        | 40,02        | 39,71        | 39,77        | 40,02        | <b>40,30</b> | 41,02        | 41,09        | 40,97        | <b>41,53</b>     | 41,26        |
| 20                            | 40,91                       | 40,43        | 39,97        | 39,68        | 39,77        | 40,06        | <b>40,30</b> | 41,09        | 41,08        | 40,93        | <b>41,53</b>     | 41,22        |
| 23                            | 40,86                       | 40,37        | 39,91        | 39,67        | 39,81        | 40,11        | 40,23        | 41,12        | 41,18        | 40,93        | <b>41,53</b>     | 41,19        |
| 26                            | 40,83                       | 40,32        | 39,87        | 39,66        | 39,83        | 40,12        | 40,22        | 41,12        | 41,15        | 41,10        | 41,50            | 41,16        |
| 29                            | 40,79                       |              | 39,86        | 39,66        | <b>39,85</b> | <b>40,14</b> | 40,27        | <b>41,15</b> | 41,13        | <b>41,15</b> | 41,44            | 41,14        |
| Medie                         | 41,00                       | 40,52        | 40,04        | 39,71        | 39,75        | 40,01        | 40,13        | 40,88        | 41,14        | 41,02        | 41,42            | 41,28        |
| STAZIONE 20 - CROSARA DI NOVE |                             |              |              |              |              |              |              |              |              |              |                  |              |
| (F)                           | Bacino: BRENTA BACCHIGLIONE |              |              |              |              |              |              |              |              |              | (79,45 m s.l.m.) |              |
| Giorno                        | GEN                         | FEB          | MAR          | APR          | MAG          | GIU          | LUG          | AGO          | SET          | OTT          | NOV              | DIC          |
| 2                             | 65,63                       | 64,05        | 62,90        | 65,90        | 67,65        | 68,68        | <b>68,50</b> | 66,65        | 67,45        | 68,40        | 69,15            | <b>68,85</b> |
| 5                             | 65,35                       | <b>64,15</b> | 63,15        | 65,70        | 67,85        | 68,65        | 68,05        | 66,65        | 67,35        | 68,45        | 69,20            | 68,70        |
| 8                             | 65,08                       | 63,75        | 64,10        | 65,75        | 68,25        | 68,55        | 67,50        | 66,25        | 67,10        | 68,50        | <b>69,55</b>     | 68,55        |
| 11                            | 64,88                       | 63,75        | 64,22        | 65,95        | 68,35        | 68,75        | 67,50        | 66,35        | 67,05        | 68,55        | <b>69,55</b>     | 68,35        |
| 14                            | <b>65,90</b>                | 63,35        | 64,70        | 66,15        | 68,45        | 68,85        | 67,65        | 66,85        | 66,80        | 68,55        | 69,42            | 68,25        |
| 17                            | 65,15                       | 63,35        | 65,20        | 66,45        | 68,55        | <b>69,05</b> | 67,70        | 67,20        | 66,75        | 68,45        | 69,40            | 68,10        |
| 20                            | 65,05                       | 63,55        | 65,45        | 67,10        | 68,55        | <b>69,05</b> | 67,00        | 67,55        | 66,55        | 68,30        | 69,40            | 67,95        |
| 23                            | 65,15                       | 63,35        | 65,30        | 67,15        | 68,70        | <b>69,05</b> | 66,32        | 67,70        | 67,85        | 68,72        | 69,20            | 67,85        |
| 26                            | 64,95                       | 63,27        | 65,45        | 67,35        | <b>68,78</b> | 68,90        | 66,35        | <b>67,75</b> | 68,20        | 69,15        | 69,10            | 67,72        |
| 29                            | 64,67                       |              | <b>65,70</b> | <b>67,45</b> | 68,65        | 68,65        | 66,00        | <b>67,75</b> | <b>68,25</b> | <b>69,25</b> | 68,90            | 67,60        |
| Medie                         | 65,18                       | 63,62        | 64,62        | 66,50        | 68,38        | 68,82        | 67,26        | 67,07        | 67,34        | 68,63        | 69,29            | 68,19        |
| STAZIONE 22 - DUEVILLE        |                             |              |              |              |              |              |              |              |              |              |                  |              |
| (F)                           | Bacino: BRENTA BACCHIGLIONE |              |              |              |              |              |              |              |              |              | (59,87 m s.l.m.) |              |
| Giorno                        | GEN                         | FEB          | MAR          | APR          | MAG          | GIU          | LUG          | AGO          | SET          | OTT          | NOV              | DIC          |
| 2                             | 54,27                       | <b>54,37</b> | <b>53,66</b> | 53,50        | 54,15        | 54,47        | 54,52        | <b>54,85</b> | 54,07        | 54,11        | 54,61            | <b>54,66</b> |
| 5                             | 54,28                       | 54,27        | 53,56        | 53,63        | 54,11        | 54,42        | 54,46        | 54,66        | 54,00        | 54,09        | 54,85            | 54,63        |
| 8                             | 54,31                       | 54,23        | 53,45        | 53,77        | 54,25        | 54,40        | 54,40        | 54,57        | 53,98        | 54,06        | <b>55,00</b>     | 54,60        |
| 11                            | 54,35                       | 54,19        | 53,34        | 54,00        | 54,30        | 54,47        | 54,42        | 54,44        | 53,95        | 54,03        | 54,92            | 54,57        |
| 14                            | 54,39                       | 54,14        | 53,22        | 54,18        | 54,36        | 54,58        | 54,43        | 54,41        | 53,92        | 54,01        | 54,83            | 54,55        |
| 17                            | 54,40                       | 54,07        | 53,11        | 54,25        | 54,48        | 54,69        | 54,40        | 54,38        | 53,89        | 53,99        | 54,75            | 54,53        |
| 20                            | <b>54,41</b>                | 54,01        | 53,17        | <b>54,30</b> | 54,54        | <b>54,78</b> | 54,37        | 54,33        | <b>54,22</b> | 53,98        | 54,72            | 54,51        |
| 23                            | 54,38                       | 53,93        | 53,15        | 54,27        | <b>54,56</b> | 54,74        | 54,34        | 54,28        | 54,17        | 54,19        | 54,70            | 54,49        |
| 26                            | 54,36                       | 53,84        | 53,13        | 54,23        | 54,53        | 54,65        | 54,31        | 54,22        | 54,13        | <b>54,91</b> | 54,69            | 54,48        |
| 29                            | 54,34                       |              | 53,22        | 54,19        | 54,50        | 54,58        | <b>54,77</b> | 54,15        | 54,08        | 54,85        | 54,68            | 54,49        |
| Medie                         | 54,35                       | 54,12        | 53,30        | 54,03        | 54,38        | 54,58        | 54,44        | 54,43        | 54,04        | 54,22        | 54,78            | 54,55        |

**STAZIONE 23 - ERACLEA**

(F) Bacino: PIANURA TRA PIAVE E LIVENZA (1,35 m s.l.m.)

| Giorno | GEN   | FEB   | MAR   | APR   | MAG   | GIU   | LUG   | AGO   | SET   | OTT   | NOV   | DIC   |
|--------|-------|-------|-------|-------|-------|-------|-------|-------|-------|-------|-------|-------|
| 2      | -2,75 | -2,70 | -2,67 | -2,53 | -1,85 | -2,50 | -2,79 | -3,06 | -3,38 | -3,43 | -3,22 | -2,06 |
| 5      | -2,78 | -2,65 | -2,65 | -2,55 | -1,98 | -2,56 | -2,82 | -3,15 | -3,40 | -3,44 | -3,20 | -2,10 |
| 8      | -2,73 | -2,65 | -2,67 | -2,10 | -2,02 | -2,61 | -2,86 | -3,23 | -3,41 | -3,43 | -2,74 | -2,14 |
| 11     | -2,60 | -2,61 | -2,69 | -1,45 | -2,10 | -2,63 | -2,89 | -3,21 | -3,43 | -3,46 | -2,75 | -2,17 |
| 14     | -2,63 | -2,65 | -2,70 | -1,45 | -2,17 | -2,65 | -2,91 | -3,17 | -3,43 | -3,47 | -2,63 | -2,15 |
| 17     | -2,66 | -2,67 | -2,72 | -1,49 | -2,24 | -2,68 | -2,94 | -3,22 | -3,40 | -3,48 | -2,45 | -2,13 |
| 20     | -2,70 | -2,65 | -2,72 | -1,56 | -2,29 | -2,63 | -2,97 | -3,23 | -3,42 | -3,50 | -2,10 | -2,15 |
| 23     | -2,67 | -2,65 | -2,67 | -1,61 | -2,34 | -2,66 | -2,75 | -3,25 | -3,43 | -3,42 | -1,97 | -2,11 |
| 26     | -2,70 | -2,65 | -2,66 | -1,71 | -2,39 | -2,70 | -2,77 | -3,27 | -3,42 | -3,32 | -2,00 | -2,14 |
| 29     | -2,72 |       | -2,55 | -1,74 | -2,45 | -2,74 | -2,97 | -3,32 | -3,42 | -3,25 | -2,03 | -1,27 |
| Medie  | -2,69 | -2,65 | -2,67 | -1,82 | -2,18 | -2,64 | -2,87 | -3,21 | -3,41 | -3,42 | -2,51 | -2,04 |

**STAZIONE 24 - GAIANIGO**

(F) Bacino: BRENTA BACCHIGLIONE (33,14 m s.l.m.)

| Giorno | GEN   | FEB   | MAR   | APR   | MAG   | GIU   | LUG   | AGO   | SET   | OTT   | NOV   | DIC   |
|--------|-------|-------|-------|-------|-------|-------|-------|-------|-------|-------|-------|-------|
| 2      | 32,44 | 32,40 | 32,18 | 32,24 | 32,46 | 32,42 | 32,20 | 32,42 | 32,22 | 32,18 | 32,84 | 32,68 |
| 5      | 32,42 | 32,36 | 32,20 | 32,22 | 32,54 | 32,40 | 32,18 | 32,34 | 32,20 | 32,18 | 32,74 | 32,68 |
| 8      | 32,40 | 32,32 | 32,20 | 32,26 | 32,56 | 32,44 | 32,24 | 32,30 | 32,20 | 32,16 | 32,72 | 32,66 |
| 11     | 32,42 | 32,30 | 32,22 | 32,34 | 32,56 | 32,44 | 32,34 | 32,20 | 32,16 | 32,18 | 32,68 | 32,64 |
| 14     | 32,46 | 32,28 | 32,20 | 32,36 | 32,52 | 32,46 | 32,44 | 32,18 | 32,14 | 32,20 | 32,68 | 32,62 |
| 17     | 32,46 | 32,24 | 32,24 | 32,36 | 32,50 | 32,42 | 32,42 | 32,22 | 32,16 | 32,18 | 32,66 | 32,58 |
| 20     | 32,50 | 32,24 | 32,26 | 32,40 | 32,54 | 32,38 | ?     | 32,20 | 32,16 | 32,24 | 32,66 | 32,54 |
| 23     | 32,46 | 32,21 | 32,26 | 32,40 | 32,54 | 32,34 | 32,46 | 32,25 | 32,18 | 32,64 | 32,76 | 32,52 |
| 26     | 32,44 | 32,18 | 32,28 | 32,44 | 32,50 | 32,27 | 32,46 | 32,24 | 32,20 | 32,94 | 32,74 | 32,50 |
| 29     | 32,44 | 32,18 | 32,36 | 32,46 | 32,44 | 32,22 | 32,49 | 32,22 | 32,18 | 32,88 | 32,70 | 32,50 |
| Medie  | 32,44 | 32,27 | 32,24 | 32,35 | 32,52 | 32,38 | 32,36 | 32,26 | 32,18 | 32,38 | 32,72 | 32,59 |

**STAZIONE 25 - GAZZO**

(Fr) Bacino: BRENTA BACCHIGLIONE (35,74 m s.l.m.)

| Giorno | GEN   | FEB   | MAR   | APR   | MAG   | GIU   | LUG   | AGO   | SET   | OTT   | NOV   | DIC   |
|--------|-------|-------|-------|-------|-------|-------|-------|-------|-------|-------|-------|-------|
| 2      | 33,94 | 33,89 | 33,87 | 33,94 | 34,15 | 34,34 | 34,99 | 34,33 | 34,08 | 34,92 | 34,93 | 34,88 |
| 5      | 34,46 | 33,90 | 34,19 | 33,94 | 34,12 | 34,51 | 34,88 | 34,24 | 34,27 | 34,90 | 34,93 | 34,86 |
| 8      | 33,96 | 33,90 | 34,14 | 35,09 | 34,32 | 34,42 | 34,69 | 34,22 | 34,21 | 34,90 | 34,91 | 34,90 |
| 11     | 35,02 | 34,39 | 34,04 | 34,73 | 34,25 | 34,96 | 34,65 | 34,22 | 34,16 | 34,93 | 34,90 | 34,88 |
| 14     | 34,77 | 34,23 | 34,02 | 34,38 | 34,22 | 34,72 | 35,20 | 34,26 | 34,09 | 34,86 | 34,92 | 34,70 |
| 17     | 34,22 | 34,04 | 34,00 | 34,34 | 34,19 | 34,43 | 34,75 | 34,20 | 34,09 | 34,88 | 34,91 | 34,56 |
| 20     | 34,09 | 34,00 | 34,00 | 34,33 | 34,24 | 34,35 | 34,29 | 34,27 | 35,09 | 34,90 | 34,88 | 34,40 |
| 23     | 34,04 | 33,89 | 33,98 | 34,28 | 34,32 | 34,29 | 34,25 | 34,16 | 35,00 | 34,90 | ?     | 34,40 |
| 26     | 33,93 | 33,89 | 33,97 | 34,26 | 34,23 | 34,23 | 34,22 | 34,10 | 34,88 | 34,86 | 34,85 | 34,60 |
| 29     | 33,90 |       | 33,94 | 34,24 | 34,41 | 34,22 | 34,60 | 34,10 | 34,92 | 34,88 | 34,82 | 34,38 |
| Medie  | 34,23 | 34,01 | 34,02 | 34,35 | 34,25 | 34,45 | 34,65 | 34,21 | 34,48 | 34,89 | 34,89 | 34,66 |

**STAZIONE 27 - LIDO (VENEZIA)**

(F) Bacino: BACINO SCOLANTE IN LAGUNA DI VENEZIA (6,37 m s.l.m.)

| Giorno | GEN         | FEB         | MAR         | APR         | MAG         | GIU         | LUG         | AGO         | SET         | OTT         | NOV         | DIC         |
|--------|-------------|-------------|-------------|-------------|-------------|-------------|-------------|-------------|-------------|-------------|-------------|-------------|
| 2      | <b>1,23</b> | <b>1,17</b> | <b>1,14</b> | <i>1,13</i> | 1,32        | 1,25        | <b>1,30</b> | <b>1,23</b> | <b>1,17</b> | <i>1,07</i> | <i>1,20</i> | <b>1,82</b> |
| 5      | 1,21        | <b>1,17</b> | <b>1,14</b> | 1,15        | <b>1,33</b> | 1,24        | <b>1,30</b> | 1,21        | 1,16        | <i>1,07</i> | 1,21        | 1,72        |
| 8      | 1,19        | <b>1,17</b> | <b>1,14</b> | 1,17        | 1,32        | <i>1,22</i> | 1,27        | 1,19        | 1,14        | <i>1,07</i> | 1,26        | 1,37        |
| 11     | 1,19        | <b>1,17</b> | <b>1,14</b> | 1,19        | 1,30        | 1,24        | <i>1,25</i> | 1,19        | 1,13        | <i>1,07</i> | 1,29        | 1,27        |
| 14     | 1,19        | <b>1,17</b> | 1,13        | 1,23        | 1,28        | 1,24        | <i>1,25</i> | 1,21        | 1,12        | <i>1,07</i> | 1,31        | 1,22        |
| 17     | <i>1,17</i> | 1,16        | 1,13        | 1,19        | 1,28        | 1,24        | <i>1,25</i> | 1,19        | 1,11        | <i>1,07</i> | 1,34        | 1,17        |
| 20     | <i>1,17</i> | 1,15        | <i>1,12</i> | <b>1,30</b> | 1,27        | 1,27        | 1,27        | <i>1,18</i> | 1,10        | 1,09        | 1,37        | 1,07        |
| 23     | <i>1,17</i> | <i>1,14</i> | <i>1,12</i> | <b>1,30</b> | 1,27        | 1,28        | 1,27        | 1,19        | 1,09        | 1,12        | 1,52        | 1,02        |
| 26     | <i>1,17</i> | <i>1,14</i> | <i>1,12</i> | <b>1,30</b> | 1,27        | <b>1,30</b> | 1,27        | 1,19        | 1,09        | 1,14        | 1,72        | 0,97        |
| 29     | <i>1,17</i> |             | <i>1,12</i> | <b>1,30</b> | <i>1,25</i> | <b>1,30</b> | <i>1,25</i> | 1,19        | <i>1,08</i> | <b>1,16</b> | <b>1,82</b> | <i>0,87</i> |
| Medie  | 1,19        | 1,16        | 1,13        | 1,23        | 1,29        | 1,26        | 1,27        | 1,20        | 1,12        | 1,09        | 1,40        | 1,25        |

**STAZIONE 29 - MARSANGO**

(F) Bacino: BRENTA BACCHIGLIONE (25,34 m s.l.m.)

| Giorno | GEN   | FEB   | MAR   | APR   | MAG   | GIU   | LUG   | AGO   | SET   | OTT   | NOV   | DIC   |
|--------|-------|-------|-------|-------|-------|-------|-------|-------|-------|-------|-------|-------|
| 2      | 22,55 | 22,62 | 22,62 | 22,89 | 22,94 | 22,84 | 22,82 | 22,75 | 22,59 | 22,49 | 22,83 | 23,00 |
| 5      | 22,53 | 22,64 | 22,66 | 22,82 | 22,97 | 22,79 | 22,79 | 22,65 | 22,54 | 22,48 | 23,13 | 22,98 |
| 8      | 22,54 | 22,84 | 22,74 | 23,24 | 22,95 | 22,94 | 22,73 | 22,64 | 22,51 | 22,44 | 23,31 | 22,92 |
| 11     | 22,64 | 22,74 | 22,64 | 23,09 | 22,94 | 23,07 | 22,74 | 22,64 | 22,48 | 22,45 | 23,09 | 23,09 |
| 14     | 22,65 | 22,66 | 22,63 | 23,03 | 22,95 | 22,94 | 22,89 | 22,79 | 22,49 | 22,39 | 23,07 | 23,10 |
| 17     | 22,72 | 22,65 | 22,64 | 23,04 | 23,04 | 22,95 | 22,89 | 22,69 | 22,41 | 22,36 | 23,24 | 22,98 |
| 20     | 22,66 | 22,64 | 22,63 | 22,95 | 22,99 | 23,14 | 22,82 | 22,66 | 22,59 | 22,48 | 23,23 | 23,01 |
| 23     | 22,64 | 22,68 | 22,69 | 23,13 | 22,93 | 23,03 | 22,82 | 22,59 | 22,54 | 22,62 | 23,22 | 22,89 |
| 26     | 22,65 | 22,64 | 23,09 | 23,04 | 22,94 | 22,92 | 22,72 | 22,61 | 22,52 | 23,04 | 23,09 | 22,92 |
| 29     | 22,63 |       | 23,04 | 23,03 | 22,90 | 22,93 | 23,01 | 22,74 | 22,53 | 22,85 | 23,01 | 23,09 |
| Medie  | 22,62 | 22,68 | 22,74 | 23,03 | 22,96 | 22,96 | 22,82 | 22,68 | 22,52 | 22,56 | 23,12 | 23,00 |

**STAZIONE 30 - MASERADA**

(F) Bacino: PIAVE (29,17 m s.l.m.)

| Giorno | GEN | FEB | MAR | APR   | MAG   | GIU   | LUG   | AGO  | SET  | OTT   | NOV   | DIC   |
|--------|-----|-----|-----|-------|-------|-------|-------|------|------|-------|-------|-------|
| 2      | asc | asc | asc | asc   | 25,67 | 25,97 | 26,02 | asc. | asc. | 25,67 | 25,77 | 25,87 |
| 5      | asc | asc | asc | asc   | 25,77 | 25,99 | 25,97 | asc. | asc. | 25,72 | 25,82 | 25,82 |
| 8      | asc | asc | asc | asc   | 25,87 | 25,99 | 25,92 | asc. | asc. | 25,74 | 26,07 | 25,87 |
| 11     | asc | asc | asc | asc   | 25,87 | 25,97 | 25,82 | asc. | asc. | 25,77 | 26,07 | 25,92 |
| 14     | asc | asc | asc | asc   | 25,87 | ?     | 25,70 | asc. | asc. | 25,67 | 26,07 | 25,97 |
| 17     | asc | asc | asc | asc   | 25,90 | 26,17 | asc.  | asc. | asc. | 25,62 | 26,07 | 26,02 |
| 20     | asc | asc | asc | asc   | 25,97 | 26,14 | asc.  | asc. | asc. | 25,57 | 26,02 | 25,97 |
| 23     | asc | asc | asc | asc   | 26,00 | 26,12 | asc.  | asc. | asc. | 25,67 | 26,05 | 25,97 |
| 26     | asc | asc | asc | asc   | 26,00 | 26,07 | asc.  | asc. | asc. | 25,67 | 25,99 | 25,92 |
| 29     | asc | asc | asc | 25,55 | 25,99 | 26,07 | asc.  | asc. | asc. | 25,72 | 25,97 | 25,97 |
| Medie  | -   | -   | -   | -     | 25,89 | 26,05 | -     | -    | -    | 25,68 | 25,99 | 25,93 |

**STAZIONE 32 - MONASTIER**

(F) Bacino: BACINO SCOLANTE IN LAGUNA DI VENEZIA (5,71 m s.l.m.)

| Giorno | GEN  | FEB  | MAR  | APR  | MAG  | GIU  | LUG  | AGO  | SET  | OTT  | NOV  | DIC  |
|--------|------|------|------|------|------|------|------|------|------|------|------|------|
| 2      | 3,72 | 3,92 | 3,93 | 4,37 | 4,38 | 3,88 | 3,70 | 3,19 | 3,05 | 2,74 | 3,47 | 4,35 |
| 5      | 3,71 | 3,91 | 3,96 | 4,25 | 4,29 | 3,80 | 3,51 | 3,10 | 2,99 | 2,71 | 3,69 | 4,26 |
| 8      | 3,74 | 3,92 | 3,95 | 4,33 | 4,20 | 3,73 | 3,44 | 3,03 | 2,94 | 2,70 | 4,58 | 4,16 |
| 11     | 3,76 | 3,93 | 4,16 | 5,02 | 4,13 | 3,84 | 3,37 | 2,96 | 2,88 | 2,69 | 4,58 | 4,26 |
| 14     | 4,24 | 4,05 | 4,18 | 4,73 | 4,08 | 3,83 | 3,33 | 3,11 | 2,83 | 2,67 | 4,36 | 4,64 |
| 17     | 4,21 | 4,10 | 4,12 | 4,52 | 4,02 | 3,77 | 3,26 | 3,30 | 2,79 | 2,67 | 4,23 | 4,54 |
| 20     | 4,15 | 4,08 | 4,08 | 4,49 | 3,96 | 3,76 | 3,16 | 3,31 | 2,75 | 2,65 | 4,64 | 4,43 |
| 23     | 4,08 | 4,06 | 4,05 | 4,55 | 4,06 | 3,81 | 3,16 | 3,29 | 2,76 | 2,66 | 4,95 | 4,28 |
| 26     | 4,03 | 3,99 | 4,00 | 4,50 | 4,07 | 3,75 | 3,30 | 3,19 | 2,75 | 3,03 | 4,71 | 4,23 |
| 29     | 4,02 |      | 4,11 | 4,44 | 3,98 | 3,69 | 3,29 | 3,11 | 2,74 | 3,32 | 4,42 | 4,91 |
| Medie  | 3,97 | 4,00 | 4,05 | 4,52 | 4,12 | 3,79 | 3,35 | 3,16 | 2,85 | 2,78 | 4,36 | 4,41 |

**STAZIONE 38 - CAMISANO**

(F) Bacino: BRENTA BACCHIGLIONE (27,97 m s.l.m.)

| Giorno | GEN   | FEB   | MAR   | APR   | MAG   | GIU   | LUG   | AGO   | SET   | OTT   | NOV   | DIC   |
|--------|-------|-------|-------|-------|-------|-------|-------|-------|-------|-------|-------|-------|
| 2      | 27,29 | 27,51 | 27,04 | 27,74 | 27,88 | 27,67 | 27,64 | 27,61 | 27,52 | 27,45 | 28,03 | 27,98 |
| 5      | 27,28 | 27,49 | 27,15 | 27,64 | 27,77 | 27,60 | 27,58 | 27,54 | 27,49 | 27,42 | 28,57 | 27,92 |
| 8      | 27,29 | 27,47 | 27,11 | 27,58 | 27,72 | 27,55 | 27,65 | 27,50 | 27,44 | 27,39 | 28,73 | ?     |
| 11     | 27,34 | 27,87 | 27,16 | 28,28 | 27,68 | 27,64 | 27,77 | 27,46 | 27,40 | 27,36 | 28,27 | 28,04 |
| 14     | 27,55 | 27,55 | 27,50 | 28,05 | 27,64 | 27,83 | 28,12 | 27,63 | 27,35 | 27,34 | 28,11 | ?     |
| 17     | 27,65 | 27,57 | 27,46 | 27,97 | 28,08 | 27,76 | 27,89 | 27,58 | 27,31 | 27,32 | 28,03 | ?     |
| 20     | 27,61 | 27,54 | 27,44 | 27,89 | 27,90 | 28,07 | 27,76 | 27,51 | 27,28 | 27,30 | 28,57 | ?     |
| 23     | 27,57 | 27,52 | 27,43 | 28,07 | 28,27 | 27,97 | 27,78 | 27,46 | 27,57 | 27,72 | 28,43 | ?     |
| 26     | 27,51 | 27,47 | 27,40 | 27,95 | 27,99 | 27,82 | 27,73 | 27,41 | 27,50 | 28,72 | 28,17 | ?     |
| 29     | 27,52 |       | 27,83 | 28,00 | 27,80 | 27,73 | 27,66 | 27,38 | 27,45 | 28,25 | 28,05 | ?     |
| Medie  | 27,46 | 27,55 | 27,35 | 27,92 | 27,87 | 27,76 | 27,76 | 27,51 | 27,43 | 27,63 | 28,30 | -     |

## STAZIONE 39 - PORTOBUFFOLE'

(F) Bacino: LIVENZA (9,97 m s.m.)

| Giorno | GEN         | FEB         | MAR         | APR         | MAG         | GIU         | LUG         | AGO         | SET         | OTT         | NOV         | DIC         |
|--------|-------------|-------------|-------------|-------------|-------------|-------------|-------------|-------------|-------------|-------------|-------------|-------------|
| 2      | 5,41        | 5,42        | 5,26        | 6,95        | 7,69        | 7,10        | <b>6,73</b> | 5,83        | <b>7,03</b> | 7,01        | 7,87        | <b>7,82</b> |
| 5      | 5,36        | 5,39        | 5,27        | 6,54        | 7,79        | 6,92        | 6,29        | 5,72        | 6,79        | 6,88        | <b>8,39</b> | 6,73        |
| 8      | 5,24        | 5,34        | 5,30        | 6,62        | 7,72        | 7,04        | 6,21        | 5,65        | 6,72        | 6,82        | 8,32        | 6,38        |
| 11     | 5,62        | 5,47        | 5,39        | 7,81        | 7,82        | 7,13        | 6,32        | 5,69        | 6,64        | 6,74        | 8,19        | 6,91        |
| 14     | <b>6,27</b> | 5,54        | 5,31        | <b>9,24</b> | 7,55        | <b>8,25</b> | 6,19        | 5,82        | 6,59        | 6,69        | 7,84        | 6,79        |
| 17     | 6,04        | <b>5,59</b> | 5,23        | 8,51        | 7,84        | 7,90        | 6,04        | 6,67        | 6,54        | 6,48        | 7,59        | 5,70        |
| 20     | 5,82        | 5,52        | 5,15        | 8,16        | 7,63        | 8,02        | 5,87        | 6,59        | 6,16        | 6,42        | 7,72        | 6,21        |
| 23     | 5,85        | 5,49        | 5,54        | 8,24        | <b>8,05</b> | 7,74        | 6,30        | <b>7,15</b> | 6,70        | 7,25        | 7,79        | 6,16        |
| 26     | 5,69        | 5,43        | 5,62        | 8,32        | 7,81        | 7,52        | 6,24        | 6,82        | 6,79        | <b>8,89</b> | 7,63        | 6,12        |
| 29     | 5,60        |             | <b>7,45</b> | 7,66        | 7,52        | 6,94        | 5,99        | 7,10        | 6,95        | 8,44        | 7,28        | 7,55        |
| Medie  | 5,69        | 5,47        | 5,55        | 7,81        | 7,74        | 7,46        | 6,22        | 6,30        | 6,69        | 7,16        | 7,86        | 6,64        |

## STAZIONE 43 - POZZOLEONE

(F) Bacino: BRENTA BACCHIGLIONE (55,50 m s.m.)

| Giorno | GEN          | FEB          | MAR          | APR          | MAG          | GIU          | LUG          | AGO          | SET          | OTT          | NOV          | DIC          |
|--------|--------------|--------------|--------------|--------------|--------------|--------------|--------------|--------------|--------------|--------------|--------------|--------------|
| 2      | 50,80        | <b>50,70</b> | <b>50,38</b> | 50,40        | 50,85        | 51,10        | 51,10        | 51,25        | 51,10        | 51,20        | 51,35        | <b>51,13</b> |
| 5      | 50,80        | 50,65        | 50,37        | 50,40        | 50,87        | 51,27        | 51,15        | <b>51,36</b> | 51,10        | 51,12        | 51,34        | 50,93        |
| 8      | 50,80        | 50,60        | 50,33        | 50,43        | 50,88        | 51,35        | 51,25        | 51,30        | 51,05        | 51,20        | <b>51,65</b> | 51,00        |
| 11     | <b>50,83</b> | 50,57        | 50,33        | 50,47        | 50,93        | <b>51,45</b> | 51,30        | 51,30        | 51,00        | 51,17        | 51,52        | 50,99        |
| 14     | 50,81        | 50,55        | 50,30        | 50,60        | 50,90        | 51,35        | 51,46        | 51,00        | 51,21        | 51,17        | 51,34        | 50,97        |
| 17     | 50,80        | 50,53        | 50,27        | 50,70        | 50,95        | 51,32        | 51,35        | 51,25        | 51,20        | 51,12        | 51,25        | 50,95        |
| 20     | 50,77        | 50,50        | 50,30        | <b>50,85</b> | 50,95        | 51,25        | 51,40        | 51,20        | <b>51,40</b> | 51,10        | 51,20        | 50,93        |
| 23     | 50,75        | 50,30        | 50,25        | 50,83        | <b>50,98</b> | 51,20        | 51,55        | 51,15        | <b>51,40</b> | 51,26        | 51,10        | 50,90        |
| 26     | 50,77        | 49,80        | 50,30        | <b>50,85</b> | <b>50,98</b> | 51,15        | <b>51,67</b> | 51,14        | <b>51,40</b> | <b>51,59</b> | 51,10        | 50,86        |
| 29     | 50,76        |              | 50,35        | <b>50,85</b> | 50,97        | 51,30        | 51,50        | 51,15        | 51,27        | 50,60        | 51,10        | 50,90        |
| Medie  | 50,79        | 50,47        | 50,32        | 50,64        | 50,93        | 51,27        | 51,37        | 51,21        | 51,21        | 51,15        | 51,30        | 50,96        |

## STAZIONE 44 - CASA REGINATO

(F) Bacino: BRENTA BACCHIGLIONE (91,85 m s.m.)

| Giorno | GEN          | FEB          | MAR          | APR          | MAG          | GIU          | LUG          | AGO          | SET          | OTT          | NOV          | DIC          |
|--------|--------------|--------------|--------------|--------------|--------------|--------------|--------------|--------------|--------------|--------------|--------------|--------------|
| 2      | <b>66,95</b> | <b>64,98</b> | 63,40        | 65,70        | 68,15        | 69,60        | <b>69,50</b> | 67,30        | 68,20        | 69,40        | 70,63        | <b>70,40</b> |
| 5      | 66,70        | 64,75        | 63,25        | 65,85        | 68,30        | 69,65        | 69,15        | 67,30        | 67,95        | 69,65        | 70,70        | 70,25        |
| 8      | 66,43        | 64,65        | 63,50        | 65,75        | 68,85        | 69,60        | 68,25        | 67,15        | 67,85        | [69,80]      | 70,95        | 70,05        |
| 11     | 66,15        | 64,35        | 63,75        | 65,95        | 69,05        | 69,65        | 68,05        | 67,05        | 67,60        | 69,95        | <b>71,25</b> | 69,75        |
| 14     | 66,15        | 64,22        | 63,95        | 66,28        | 69,27        | 69,70        | 68,20        | 67,15        | 67,50        | 70,00        | 71,22        | 69,60        |
| 17     | 65,95        | 64,00        | 64,15        | 66,50        | 69,40        | 69,85        | 68,23        | 67,50        | 67,30        | 69,95        | 71,20        | 69,35        |
| 20     | 65,75        | 63,85        | 64,65        | 67,10        | 69,50        | 69,85        | 68,25        | 67,80        | 67,15        | 69,85        | 71,20        | 69,17        |
| 23     | 65,62        | 63,65        | 64,85        | 67,50        | 69,58        | <b>69,95</b> | 67,75        | 68,15        | 67,90        | 70,10        | 70,90        | 69,02        |
| 26     | 65,35        | 63,55        | 65,00        | 67,70        | 69,70        | 69,90        | 67,52        | 68,25        | 68,90        | 70,32        | 70,75        | 68,80        |
| 29     | 65,05        |              | <b>65,10</b> | <b>67,95</b> | <b>69,75</b> | 69,70        | 67,25        | <b>68,30</b> | <b>69,10</b> | <b>70,65</b> | 70,55        | 68,55        |
| Medie  | 66,01        | 64,22        | 64,16        | 66,63        | 69,16        | 69,75        | 68,22        | 67,60        | 67,95        | 69,99        | 70,94        | 69,49        |

## STAZIONE 46 - ROSA'

(F) Bacino: BRENTA BACCHIGLIONE (102,86 m s.l.m.)

| Giorno | GEN          | FEB          | MAR          | APR          | MAG          | GIU          | LUG          | AGO          | SET          | OTT          | NOV          | DIC          |
|--------|--------------|--------------|--------------|--------------|--------------|--------------|--------------|--------------|--------------|--------------|--------------|--------------|
| 2      | <b>52,46</b> | <b>52,46</b> | 52,43        | 52,44        | <b>52,46</b> | <b>52,71</b> | <b>52,46</b> | 52,44        | 52,42        | 52,44        | 52,46        | <b>52,48</b> |
| 5      | 52,43        | 52,43        | 52,42        | 52,42        | 52,45        | 52,56        | 52,44        | 52,40        | <b>52,44</b> | 52,43        | 52,44        | 52,46        |
| 8      | 52,44        | <b>52,46</b> | 52,44        | 52,43        | <b>52,46</b> | 52,53        | 52,43        | 52,43        | <b>52,44</b> | 52,46        | 52,47        | <b>52,48</b> |
| 11     | <b>52,46</b> | 52,44        | 52,41        | 52,45        | 52,44        | 52,48        | 52,42        | <b>52,45</b> | 52,43        | 52,46        | 52,45        | 52,45        |
| 14     | 52,45        | 52,44        | 52,44        | 52,46        | 52,42        | 52,45        | 52,41        | 52,41        | 52,41        | 52,45        | 52,43        | 52,46        |
| 17     | 52,42        | <b>52,46</b> | <b>52,45</b> | 52,45        | 52,43        | 52,43        | 52,42        | 52,44        | 52,43        | 52,46        | 52,45        | 52,46        |
| 20     | 52,44        | 52,45        | 52,42        | <b>52,47</b> | 52,44        | 52,42        | 52,43        | 52,40        | 52,42        | <b>52,52</b> | 52,46        | 52,44        |
| 23     | <b>52,46</b> | 52,43        | 52,41        | 52,46        | 52,45        | 52,45        | 52,45        | 52,41        | 52,40        | 52,44        | <b>52,48</b> | 52,47        |
| 26     | 52,41        | 52,42        | 52,44        | 52,46        | 52,42        | 52,43        | 52,42        | 52,42        | 52,41        | 52,45        | <b>52,48</b> | <b>52,48</b> |
| 29     | 52,45        |              | 52,43        | <b>52,47</b> | 52,40        | 52,43        | 52,44        | <b>52,45</b> | 52,43        | 52,48        | 52,46        | 52,46        |
| Medie  | 52,44        | 52,44        | 52,43        | 52,45        | 52,44        | 52,49        | 52,43        | 52,43        | 52,42        | 52,46        | 52,46        | 52,46        |

| STAZIONE 47 - ROTA DI CALDIERO    |  |              |              |              |              |              |              |              |              |              |                  |              |
|-----------------------------------|--|--------------|--------------|--------------|--------------|--------------|--------------|--------------|--------------|--------------|------------------|--------------|
| (F)                               | Bacino: ADIGE                                |              |              |              |              |              |              |              |              |              | (39,91 m s.l.m.) |              |
| Giorno                            | GEN  | FEB          | MAR          | APR          | MAG          | GIU          | LUG          | AGO          | SET          | OTT          | NOV              | DIC          |
| 2                                 | 33,69  | 33,67        | 33,64        | 33,81        | 34,00        | 33,97        | <b>34,14</b> | 33,93        | 33,68        | 34,03        | 34,51            | <b>34,44</b> |
| 5                                 | 33,67  | <b>33,69</b> | 33,66        | 33,69        | 34,01        | 33,91        | 34,05        | 33,85        | 33,88        | 33,99        | 34,69            | 34,32        |
| 8                                 | 33,67  | 33,66        | 33,66        | 34,06        | 34,02        | 33,88        | 34,00        | 33,78        | 33,76        | 33,94        | <b>35,27</b>     | 34,26        |
| 11                                | 33,71  | 33,64        | 33,66        | 34,03        | 33,94        | 34,24        | 33,97        | 33,76        | 33,69        | 33,91        | 34,99            | 34,29        |
| 14                                | <b>33,73</b>                                 | 33,64        | 33,67        | 34,20        | 33,94        | 34,21        | 34,05        | <b>34,04</b> | 33,68        | 33,91        | 34,83            | 34,36        |
| 17                                | 33,71  | 33,66        | 33,65        | <b>34,21</b> | 33,94        | 34,44        | 33,99        | 33,99        | 33,64        | 33,86        | 34,71            | 34,38        |
| 20                                | 33,71  | 33,65        | 33,66        | 34,08        | 33,93        | 34,38        | 33,94        | 33,95        | 33,66        | 33,85        | 34,68            | <b>34,44</b> |
| 23                                | 33,70  | [33,64]      | 33,66        | 34,12        | <b>34,24</b> | <b>34,64</b> | 33,88        | 33,82        | <b>34,49</b> | 33,99        | 34,61            | 34,38        |
| 26                                | 33,70  | 33,61        | 33,73        | 34,06        | 34,08        | 34,35        | 33,86        | 33,76        | 34,16        | <b>35,14</b> | 34,54            | 34,36        |
| 29                                | 33,66  |              | <b>33,85</b> | 34,03        | 34,03        | 34,25        | 34,08        | 33,73        | 34,01        | 34,84        | 34,48            | 34,39        |
| Medie                             | 33,70  | 33,65        | 33,68        | 34,03        | 34,01        | 34,23        | 34,00        | 33,86        | 33,87        | 34,15        | 34,73            | 34,36        |
| STAZIONE 48 - RUSTIGNE'           |  |              |              |              |              |              |              |              |              |              |                  |              |
| (F)                               | Bacino: PIANURA TRA PIAVE E LIVENZA          |              |              |              |              |              |              |              |              |              | (10,86 m s.l.m.) |              |
| Giorno                            | GEN  | FEB          | MAR          | APR          | MAG          | GIU          | LUG          | AGO          | SET          | OTT          | NOV              | DIC          |
| 2                                 | >>   | >>           | >>           | >>           | >>           | >>           | >>           | >>           | >>           | >>           | 8,85             | 9,06         |
| 5                                 | >>   | >>           | >>           | >>           | >>           | >>           | >>           | >>           | >>           | >>           | 8,91             | 8,99         |
| 8                                 | >>   | >>           | >>           | >>           | >>           | >>           | >>           | >>           | >>           | >>           | 9,13             | 8,93         |
| 11                                | >>   | >>           | >>           | >>           | >>           | >>           | >>           | >>           | >>           | >>           | 9,24             | 9,01         |
| 14                                | >>   | >>           | >>           | >>           | >>           | >>           | >>           | >>           | >>           | >>           | 9,41             | 9,06         |
| 17                                | >>   | >>           | >>           | >>           | >>           | >>           | >>           | >>           | >>           | >>           | 9,48             | 9,15         |
| 20                                | >>   | >>           | >>           | >>           | >>           | >>           | >>           | >>           | >>           | >>           | 9,56             | 9,26         |
| 23                                | >>   | >>           | >>           | >>           | >>           | >>           | >>           | >>           | >>           | >>           | <b>9,61</b>      | 9,36         |
| 26                                | >>   | >>           | >>           | >>           | >>           | >>           | >>           | >>           | >>           | >>           | 9,36             | 9,46         |
| 29                                | >>   | >>           | >>           | >>           | >>           | >>           | >>           | >>           | >>           | >>           | 9,12             | <b>9,56</b>  |
| Medie                             | -  | -            | -            | -            | -            | -            | -            | -            | -            | -            | 9,27             | 9,18         |
| STAZIONE 49 - SANT'ANNA MOROSINA  |  |              |              |              |              |              |              |              |              |              |                  |              |
| (F)                               | Bacino: BACINO SCOLANTE IN LAGUNA DI VENEZIA |              |              |              |              |              |              |              |              |              | (31,05 m s.l.m.) |              |
| Giorno                            | GEN  | FEB          | MAR          | APR          | MAG          | GIU          | LUG          | AGO          | SET          | OTT          | NOV              | DIC          |
| 2                                 | 29,57  | 29,60        | 29,51        | 29,63        | 29,65        | 29,65        | 29,55        | 29,57        | 29,55        | <b>29,62</b> | 29,58            | 29,58        |
| 5                                 | 29,59  | 29,59        | 29,55        | 29,60        | 29,70        | 29,60        | 29,55        | 29,55        | 29,53        | ?            | 29,60            | 29,55        |
| 8                                 | 29,60  | 29,57        | 29,58        | 29,65        | 29,65        | 29,63        | 29,55        | 29,55        | 29,53        | 29,60        | 29,67            | 29,54        |
| 11                                | 29,60  | 29,59        | 29,62        | 29,71        | <b>29,71</b> | 29,69        | <b>29,59</b> | 29,54        | 29,51        | 29,55        | 29,67            | 29,56        |
| 14                                | 29,62  | 29,61        | 29,59        | 29,70        | 29,67        | 29,67        | 29,58        | 29,54        | 29,50        | 29,50        | 29,65            | <b>29,59</b> |
| 17                                | <b>29,63</b>                                 | <b>29,62</b> | 29,57        | <b>29,72</b> | 29,65        | 29,69        | 29,55        | 29,55        | 29,53        | 29,50        | 29,65            | 29,57        |
| 20                                | 29,60  | 29,60        | 29,55        | 29,71        | 29,70        | <b>29,71</b> | 29,54        | 29,55        | 29,57        | 29,51        | <b>29,69</b>     | 29,56        |
| 23                                | 29,58  | 29,57        | 29,58        | <b>29,72</b> | 29,68        | 29,65        | 29,54        | 29,55        | <b>29,60</b> | 29,55        | 29,65            | 29,55        |
| 26                                | 29,60  | 29,53        | 29,62        | 29,69        | 29,65        | 29,62        | 29,53        | 29,55        | 29,59        | 29,59        | 29,61            | 29,57        |
| 29                                | 29,60  |              | <b>29,63</b> | 29,70        | 29,65        | 29,58        | 29,58        | <b>29,59</b> | 29,58        | 29,56        | 29,61            | <b>29,59</b> |
| Medie                             | 29,60  | 29,59        | 29,58        | 29,68        | 29,67        | 29,65        | 29,56        | 29,55        | 29,55        | 29,55        | 29,64            | 29,57        |
| STAZIONE 50 - VARAGO (EX SALTORE) |  |              |              |              |              |              |              |              |              |              |                  |              |
| (F)                               | Bacino: SILE                                 |              |              |              |              |              |              |              |              |              | (30,23 m s.l.m.) |              |
| Giorno                            | GEN  | FEB          | MAR          | APR          | MAG          | GIU          | LUG          | AGO          | SET          | OTT          | NOV              | DIC          |
| 2                                 | <b>24,19</b>                                 | <b>23,71</b> | <b>23,40</b> | 23,40        | 24,26        | 24,98        | 25,03        | <b>24,80</b> | 24,67        | 24,70        | 24,64            | <b>24,89</b> |
| 5                                 | 24,13  | 23,67        | 23,37        | 23,45        | 24,34        | 24,97        | 25,03        | 24,74        | 24,65        | 24,74        | 24,68            | 24,88        |
| 8                                 | 24,07  | 23,64        | 23,33        | 23,56        | 24,46        | 24,98        | 25,04        | 24,69        | 24,67        | 24,73        | 24,88            | 24,83        |
| 11                                | 24,02  | 23,61        | 23,31        | 23,60        | 24,60        | 24,99        | <b>25,05</b> | 24,69        | 24,66        | <b>24,75</b> | <b>24,91</b>     | 24,83        |
| 14                                | 23,98  | 23,57        | 23,30        | 23,68        | 24,74        | <b>25,04</b> | 25,04        | 24,66        | 24,68        | 24,69        | 24,89            | 24,82        |
| 17                                | 23,92  | 23,54        | 23,30        | 23,75        | 24,83        | 25,01        | 25,03        | 24,63        | 24,68        | 24,63        | 24,87            | 24,82        |
| 20                                | 23,88  | 23,51        | 23,30        | 23,81        | 24,87        | 24,99        | 24,95        | 24,59        | <b>24,72</b> | 24,59        | 24,90            | 24,80        |
| 23                                | 23,84  | 23,48        | 23,31        | 23,87        | 24,93        | 25,00        | 24,93        | 24,59        | 24,70        | 24,62        | <b>24,91</b>     | 24,76        |
| 26                                | 23,81  | 23,45        | 23,33        | 23,93        | 24,97        | 25,01        | 24,91        | 24,60        | 24,68        | 24,71        | 24,89            | 24,74        |
| 29                                | 23,76  | 23,41        | 23,37        | <b>24,02</b> | <b>24,98</b> | 25,03        | 24,85        | 24,59        | 24,67        | 24,67        | 24,89            | 24,79        |
| Medie                             | 23,96  | 23,56        | 23,33        | 23,71        | 24,70        | 25,00        | 24,99        | 24,66        | 24,68        | 24,68        | 24,85            | 24,82        |

## STAZIONE 51 - SANDRIGO

(F) Bacino: BRENTA BACCHIGLIONE (62,57 m s.m.)

| Giorno | GEN          | FEB          | MAR          | APR          | MAG | GIU          | LUG          | AGO          | SET          | OTT          | NOV          | DIC          |
|--------|--------------|--------------|--------------|--------------|-----|--------------|--------------|--------------|--------------|--------------|--------------|--------------|
| 2      | <b>59,18</b> | <b>58,54</b> | <b>57,93</b> | 58,16        | >>  | <b>60,52</b> | <b>60,05</b> | <b>59,40</b> | 58,89        | 59,26        | 60,45        | <b>60,78</b> |
| 5      | 59,11        | 58,48        | 57,89        | 58,33        | >>  | 60,44        | 59,97        | 59,32        | 58,86        | 59,41        | 60,57        | 60,69        |
| 8      | 59,04        | 58,42        | 57,86        | 58,52        | >>  | 60,35        | 59,89        | 59,27        | 58,81        | 59,56        | 60,81        | 60,59        |
| 11     | 58,99        | 58,37        | 57,78        | 58,82        | >>  | 60,27        | 59,82        | 59,16        | 58,77        | 59,66        | 60,88        | 60,51        |
| 14     | 58,93        | 58,31        | 57,73        | 59,04        | >>  | 60,22        | 59,81        | 59,12        | 58,72        | 59,73        | 60,95        | 60,41        |
| 17     | 58,88        | 58,25        | 57,70        | 59,31        | >>  | 60,20        | 59,74        | 59,09        | 58,65        | 59,75        | 60,97        | 60,31        |
| 20     | 58,83        | 58,18        | 57,66        | 59,57        | >>  | 60,21        | 59,66        | 59,05        | 58,57        | 59,75        | <b>60,98</b> | 60,22        |
| 23     | 58,78        | 58,10        | 57,67        | 59,82        | >>  | 60,20        | 59,58        | 59,01        | 58,85        | 59,80        | <b>60,98</b> | 60,12        |
| 26     | 58,70        | 58,03        | 57,68        | 59,97        | >>  | 60,18        | 59,50        | 58,96        | 58,97        | 60,27        | 60,93        | 60,02        |
| 29     | 58,62        |              | 57,82        | <b>60,12</b> | >>  | 60,14        | 59,49        | 58,92        | <b>59,12</b> | <b>60,36</b> | 60,89        | 59,97        |
| Medie  | 58,91        | 58,30        | 57,77        | 59,17        | -   | 60,27        | 59,75        | 59,13        | 58,82        | 59,76        | 60,84        | 60,36        |

## STAZIONE 53 - SCHIAVON

(F) Bacino: BRENTA BACCHIGLIONE (73,51 m s.m.)

| Giorno | GEN          | FEB          | MAR          | APR          | MAG          | GIU          | LUG          | AGO          | SET          | OTT          | NOV          | DIC          |
|--------|--------------|--------------|--------------|--------------|--------------|--------------|--------------|--------------|--------------|--------------|--------------|--------------|
| 2      | <b>65,86</b> | <b>64,41</b> | 63,16        | 63,41        | 65,18        | 66,81        | <b>67,11</b> | <b>65,71</b> | <b>65,36</b> | 65,41        | 66,78        | <b>67,51</b> |
| 5      | 65,73        | 64,23        | 63,11        | 63,51        | 65,41        | 66,91        | 66,81        | 65,64        | 65,34        | 65,46        | 66,91        | 67,46        |
| 8      | 65,51        | 64,19        | 63,01        | 63,61        | 65,61        | 66,96        | 66,51        | 65,56        | 65,31        | 65,55        | 67,31        | 67,41        |
| 11     | 65,28        | 64,01        | 62,97        | 63,73        | 65,86        | 66,96        | 66,41        | 65,43        | 65,26        | 65,71        | 67,38        | 67,31        |
| 14     | 65,16        | 63,83        | 63,01        | 63,96        | 66,01        | 67,06        | 66,41        | 65,38        | 65,21        | 65,76        | 67,41        | 67,16        |
| 17     | 65,01        | 63,76        | 63,01        | 64,13        | 66,16        | 67,06        | 66,31        | 65,34        | 65,16        | 65,87        | 67,56        | 67,11        |
| 20     | 64,96        | 63,61        | 63,11        | 64,31        | 66,28        | 67,06        | 66,23        | 65,31        | 65,06        | 66,01        | <b>67,61</b> | 67,01        |
| 23     | 64,78        | 63,41        | 63,16        | 64,51        | 66,41        | <b>67,15</b> | 66,11        | 65,36        | 65,16        | 66,21        | 67,56        | 66,91        |
| 26     | 64,66        | 63,36        | 63,21        | 64,76        | 66,56        | 67,11        | 66,01        | 65,33        | 65,26        | 66,41        | 67,54        | 66,81        |
| 29     | 64,58        |              | <b>63,26</b> | <b>65,01</b> | <b>66,71</b> | 67,11        | 65,86        | 65,31        | 65,31        | <b>66,66</b> | 67,54        | 66,71        |
| Medie  | 65,15        | 63,87        | 63,10        | 64,09        | 66,02        | 67,02        | 66,38        | 65,44        | 65,24        | 65,91        | 67,36        | 67,14        |

## STAZIONE 54 - SCOVAZZOLO

(F) Bacino: BRENTA BACCHIGLIONE (76,08 m s.m.)

| Giorno | GEN          | FEB          | MAR  | APR          | MAG          | GIU          | LUG          | AGO          | SET          | OTT          | NOV          | DIC          |
|--------|--------------|--------------|------|--------------|--------------|--------------|--------------|--------------|--------------|--------------|--------------|--------------|
| 2      | <b>65,28</b> | <b>63,68</b> | asc. | 63,81        | 65,43        | 66,80        | <b>67,03</b> | 65,43        | 65,68        | 65,98        | 67,03        | <b>67,23</b> |
| 5      | 65,05        | 63,48        | asc. | asc.         | 65,63        | 66,88        | 66,68        | 65,38        | 65,63        | 66,03        | 67,13        | 67,18        |
| 8      | 64,81        | 63,23        | asc. | 63,88        | 65,88        | 66,95        | 66,28        | 65,33        | 65,50        | 66,10        | 67,33        | 67,13        |
| 11     | 64,53        | 63,13        | asc. | 64,03        | 66,08        | 67,03        | 66,28        | 65,23        | 65,44        | 66,18        | 67,53        | 66,98        |
| 14     | 64,58        | 63,08        | asc. | 64,18        | 66,23        | 67,03        | 66,18        | 65,28        | 65,38        | 66,28        | 67,53        | 66,85        |
| 17     | 64,55        | asc.         | asc. | 64,28        | 66,38        | 67,08        | 66,18        | 65,38        | 65,33        | 66,33        | 67,53        | 66,78        |
| 20     | 64,36        | asc.         | asc. | 64,63        | 66,48        | 67,13        | 66,13        | 65,53        | 65,18        | 66,28        | <b>67,58</b> | 66,68        |
| 23     | 64,23        | asc.         | asc. | 64,83        | 66,56        | <b>67,18</b> | 65,83        | 65,63        | 65,48        | 66,50        | 67,43        | 66,58        |
| 26     | 64,08        | asc.         | asc. | 65,08        | 66,71        | <b>67,18</b> | 65,65        | 65,71        | 65,83        | 66,68        | 67,38        | 66,48        |
| 29     | 63,90        |              | asc. | <b>65,23</b> | <b>66,78</b> | 67,13        | 65,43        | <b>65,73</b> | <b>65,90</b> | <b>66,98</b> | 67,33        | 66,38        |
| Medie  | 64,54        | -            | -    | 64,44        | 66,22        | 67,04        | 66,17        | 65,46        | 65,54        | 66,33        | 67,38        | 66,83        |

## STAZIONE 56 - VAGO

(F) Bacino: ADIGE (47,98 m s.m.)

| Giorno | GEN          | FEB          | MAR          | APR          | MAG          | GIU          | LUG          | AGO          | SET          | OTT          | NOV          | DIC          |
|--------|--------------|--------------|--------------|--------------|--------------|--------------|--------------|--------------|--------------|--------------|--------------|--------------|
| 2      | 38,65        | <b>38,57</b> | 38,40        | 38,65        | 39,12        | 39,43        | <b>40,04</b> | 39,40        | 39,06        | 40,55        | 42,15        | 41,17        |
| 5      | 38,64        | 38,56        | 38,39        | 38,62        | 39,17        | 39,38        | 39,76        | 39,28        | 39,24        | 40,33        | 41,96        | <b>41,36</b> |
| 8      | 38,62        | 38,54        | 38,44        | 38,96        | 39,19        | 39,31        | 39,57        | 39,21        | 39,18        | 40,27        | 42,38        | 41,25        |
| 11     | 38,61        | 38,53        | 38,43        | 39,34        | 39,11        | 39,48        | 39,47        | 39,16        | 39,07        | 40,19        | <b>42,57</b> | 41,18        |
| 14     | <b>38,80</b> | 38,51        | 38,40        | <b>39,37</b> | 39,02        | 40,15        | 39,79        | 39,77        | 39,01        | 40,43        | 42,52        | 41,05        |
| 17     | 38,75        | 38,48        | 38,38        | 39,30        | 39,04        | 40,29        | 39,94        | <b>39,88</b> | 38,96        | 40,46        | 42,28        | 40,93        |
| 20     | 38,70        | 38,47        | 38,36        | 39,19        | 39,07        | 40,22        | 39,55        | 39,72        | 40,04        | 40,25        | 42,07        | 41,03        |
| 23     | 38,67        | 38,44        | 38,40        | 39,17        | <b>39,56</b> | <b>40,49</b> | 39,47        | 39,59        | 40,86        | 40,54        | 41,76        | 41,00        |
| 26     | 38,64        | 38,42        | 38,36        | 39,14        | 39,51        | 40,41        | 39,36        | 39,44        | <b>40,94</b> | 40,94        | 41,58        | 40,75        |
| 29     | 38,61        |              | <b>38,69</b> | 39,14        | 39,46        | 40,26        | 39,39        | 39,30        | 40,64        | <b>42,00</b> | 41,47        | 40,47        |
| Medie  | 38,67        | 38,50        | 38,43        | 39,09        | 39,23        | 39,94        | 39,63        | 39,48        | 39,70        | 40,60        | 42,07        | 41,02        |

## STAZIONE 57 - VILLARAPPA

(F) Bacino: BRENTA BACCHIGLIONE (25,42 m s.m.)

| Giorno | GEN          | FEB          | MAR          | APR          | MAG          | GIU          | LUG          | AGO          | SET          | OTT          | NOV          | DIC          |
|--------|--------------|--------------|--------------|--------------|--------------|--------------|--------------|--------------|--------------|--------------|--------------|--------------|
| 2      | 21,41        | 21,40        | 21,57        | 21,64        | 21,92        | 21,97        | 21,95        | 21,89        | 21,82        | 21,84        | 21,78        | 21,98        |
| 5      | 21,41        | 21,39        | 21,59        | 21,64        | 21,92        | 21,92        | 21,92        | 21,89        | 21,77        | 21,82        | 21,88        | 21,98        |
| 8      | 21,40        | 21,39        | 21,59        | 21,88        | 21,94        | 21,87        | 21,92        | <b>21,92</b> | 21,74        | 21,82        | <b>22,14</b> | 21,92        |
| 11     | 21,45        | 21,52        | 21,59        | 21,88        | 21,94        | 21,87        | 21,92        | <b>21,92</b> | 21,74        | 21,82        | 22,04        | 21,93        |
| 14     | <b>21,46</b> | 21,54        | 21,59        | 21,82        | 21,94        | 21,94        | 21,92        | 21,90        | 21,74        | 21,69        | 21,96        | 21,93        |
| 17     | <b>21,46</b> | <b>21,57</b> | 21,57        | 21,82        | 21,99        | 22,02        | 21,85        | 21,87        | 21,74        | 21,59        | 22,04        | 21,93        |
| 20     | <b>21,46</b> | <b>21,57</b> | 21,57        | 21,88        | <b>22,03</b> | <b>22,10</b> | 21,89        | 21,87        | 21,78        | 21,65        | 22,08        | 21,92        |
| 23     | 21,42        | <b>21,57</b> | 21,57        | 21,88        | <b>22,03</b> | 22,03        | 21,92        | 21,87        | <b>21,84</b> | 21,65        | 22,09        | 21,92        |
| 26     | 21,42        | <b>21,57</b> | 21,62        | 21,87        | 22,02        | 21,98        | 21,89        | 21,82        | <b>21,84</b> | <b>21,92</b> | 22,08        | 21,92        |
| 29     | 21,41        |              | <b>21,65</b> | <b>21,92</b> | 21,99        | 21,98        | <b>22,03</b> | 21,87        | 21,82        | 21,81        | 22,08        | <b>22,04</b> |
| Medie  | 21,43        | 21,50        | 21,59        | 21,82        | 21,97        | 21,97        | 21,92        | 21,88        | 21,78        | 21,76        | 22,02        | 21,95        |

## STAZIONE 58 - STRA

(F) Bacino: BACINO SCOLANTE IN LAGUNA DI VENEZIA (9,66 m s.m.)

| Giorno | GEN         | FEB         | MAR         | APR         | MAG         | GIU         | LUG         | AGO         | SET         | OTT         | NOV         | DIC         |
|--------|-------------|-------------|-------------|-------------|-------------|-------------|-------------|-------------|-------------|-------------|-------------|-------------|
| 2      | 7,22        | 7,35        | 7,39        | 7,74        | <b>7,75</b> | 7,42        | 7,58        | <b>7,48</b> | 7,07        | 7,39        | 7,69        | 7,67        |
| 5      | 7,19        | 7,32        | 7,51        | 7,62        | 7,72        | 7,37        | 7,49        | 7,38        | 7,03        | 7,33        | 7,93        | 7,57        |
| 8      | 7,17        | 7,29        | 7,57        | <b>8,21</b> | 7,71        | 7,35        | 7,44        | 7,33        | 6,99        | 7,24        | <b>8,28</b> | 7,53        |
| 11     | 7,81        | <b>7,94</b> | 7,47        | 8,00        | 7,68        | 7,45        | 7,38        | 7,30        | 6,95        | 7,16        | 8,04        | 7,90        |
| 14     | <b>7,82</b> | 7,83        | 7,42        | 8,06        | 7,59        | 7,25        | 7,64        | 7,43        | 6,92        | 7,08        | 7,86        | 7,87        |
| 17     | 7,65        | 7,69        | 7,37        | 7,95        | 7,65        | 7,88        | <b>7,66</b> | 7,36        | 6,88        | 7,03        | 7,76        | 7,85        |
| 20     | 7,58        | 7,62        | 7,33        | 7,89        | 7,61        | <b>8,06</b> | 7,58        | 7,29        | 6,95        | 7,00        | 8,16        | 7,76        |
| 23     | 7,50        | 7,53        | 7,52        | 7,99        | 7,56        | 7,91        | 7,64        | 7,24        | <b>7,43</b> | 7,68        | 8,05        | 7,65        |
| 26     | 7,43        | 7,46        | 7,45        | 7,89        | 7,47        | 7,77        | 7,56        | 7,18        | 7,34        | <b>8,11</b> | 7,86        | 7,60        |
| 29     | 7,43        |             | <b>7,88</b> | 7,84        | 7,49        | 7,67        | 7,56        | 7,13        | 7,30        | 7,82        | 7,75        | <b>8,05</b> |
| Medie  | 7,48        | 7,56        | 7,49        | 7,92        | 7,62        | 7,61        | 7,55        | 7,31        | 7,09        | 7,38        | 7,94        | 7,75        |

| ID  | BACINO<br>E<br>STAZIONE | Escursione annua<br>(m) | GEN<br>(m) | FEB<br>(m) | MAR<br>(m) | APR<br>(m) | MAG<br>(m) | GIU<br>(m) | LUG<br>(m) | AGO<br>(m) | SET<br>(m) | OTT<br>(m) | NOV<br>(m) | DIC<br>(m) | ANNO<br>(m) |
|---|-------------------------|-------------------------|------------|------------|------------|------------|------------|------------|------------|------------|------------|------------|------------|------------|-------------|
| <b>ADIGE</b>                                    |                         |                         |            |            |            |            |            |            |            |            |            |            |            |            |             |
| 47  | Rota di Caldiero        | 1,66                    | 33,70      | 33,65      | 33,68      | 34,03      | 34,01      | 34,23      | 34,00      | 33,86      | 33,87      | 34,15      | 34,73      | 34,36      | 34,02       |
| 56  | Vago                    | 4,21                    | 38,67      | 38,50      | 38,43      | 39,09      | 39,23      | 39,94      | 39,63      | 39,48      | 39,70      | 40,60      | 42,07      | 41,02      | 39,70       |
| <b>BRENTA<br/>BACCHIGLIONE</b>                  |                         |                         |            |            |            |            |            |            |            |            |            |            |            |            |             |
| 3   | Barche                  | 0,36                    | 38,40      | 38,29      | 38,24      | 38,41      | 38,43      | 38,44      | 38,43      | 38,42      | 38,42      | 38,42      | 38,45      | 38,42      | 38,40       |
| 5   | Pozzo Battochio         | 0,86                    | 37,68      | 37,57      | 37,48      | 37,53      | 37,66      | 37,64      | 37,58      | 37,78      | 37,84      | —          | 38,01      | —          | 37,68       |
| 8   | Bressanvido             | 1,29                    | 53,29      | 53,01      | 52,84      | 53,14      | 53,40      | 53,62      | 53,65      | 53,57      | 53,62      | 53,67      | 53,77      | 53,52      | 53,42       |
| 6   | Bolzano Vicentino       | 1,03                    | 41,70      | 41,50      | 41,43      | 41,79      | 41,75      | —          | 41,77      | 41,78      | 41,81      | 41,78      | 41,93      | 41,74      | 41,73       |
| 11  | Campo S. Martino        | —                       | —          | 20,32      | 20,23      | 20,71      | 20,45      | 20,54      | 20,28      | 20,23      | —          | —          | —          | —          | —           |
| 18  | Cittadella              | 1,87                    | 41,00      | 40,52      | 40,04      | 39,71      | 39,75      | 40,01      | 40,13      | 40,88      | 41,14      | 41,02      | 41,42      | 41,28      | 40,58       |
| 20  | Crosara di Nove         | 6,65                    | 65,18      | 63,62      | 64,62      | 66,50      | 68,38      | 68,82      | 67,26      | 67,07      | 67,34      | 68,63      | 69,29      | 68,19      | 67,07       |
| 22  | Dueville                | 1,89                    | 54,35      | 54,12      | 53,30      | 54,03      | 54,38      | 54,58      | 54,44      | 54,43      | 54,04      | 54,22      | 54,78      | 54,55      | 54,27       |
| 24  | Gaianigo                | 0,80                    | 32,44      | 32,27      | 32,24      | 32,35      | 32,52      | 32,38      | 32,36      | 32,26      | 32,18      | 32,38      | 32,72      | 32,59      | 32,39       |
| 25  | Gazzo                   | 1,33                    | 34,23      | 34,01      | 34,02      | 34,35      | 34,25      | 34,45      | 34,65      | 34,21      | 34,48      | 34,89      | 34,89      | 34,66      | 34,42       |
| 29  | Marsango                | 0,95                    | 22,62      | 22,68      | 22,74      | 23,03      | 22,96      | 22,96      | 22,82      | 22,68      | 22,52      | 22,56      | 23,12      | 23,00      | 22,81       |
| 38  | Camisano                | 1,69                    | 27,46      | 27,55      | 27,35      | 27,92      | 27,87      | 27,76      | 27,76      | 27,51      | 27,43      | 27,63      | 28,30      | —          | 27,69       |
| 43  | Pozzoleone              | 1,87                    | 50,79      | 50,47      | 50,32      | 50,64      | 50,93      | 51,27      | 51,37      | 51,21      | 51,21      | 51,15      | 51,30      | 50,96      | 50,97       |
| 44  | Casa Reginato           | 8,00                    | 66,01      | 64,22      | 64,16      | 66,63      | 69,16      | 69,75      | 68,22      | 67,60      | 67,95      | 69,97      | 70,94      | 69,49      | 67,84       |
| 46  | Rosà                    | 0,31                    | 52,44      | 52,44      | 52,43      | 52,45      | 52,44      | 52,49      | 52,43      | 52,43      | 52,42      | 52,46      | 52,46      | 52,46      | 52,45       |
| 51  | Sandrigio               | 3,32                    | 58,91      | 58,30      | 57,77      | 59,17      | —          | 60,27      | 59,75      | 59,13      | 58,82      | 59,76      | 60,84      | 60,36      | 59,37       |
| 53  | Schiavon                | 4,64                    | 65,15      | 63,87      | 63,10      | 64,09      | 66,02      | 67,02      | 66,38      | 65,44      | 65,24      | 65,91      | 67,36      | 67,14      | 65,56       |
| 54  | Scovazzolo              | —                       | 64,54      | —          | —          | 64,44      | 66,22      | 67,04      | 66,17      | 65,46      | 65,54      | 66,33      | 67,38      | 66,83      | —           |
| 57  | Villarappa              | 0,75                    | 21,43      | 21,50      | 21,59      | 21,82      | 21,97      | 21,97      | 21,92      | 21,88      | 21,78      | 21,76      | 22,02      | 21,95      | 21,80       |
| <b>BACINO SCOLANTE IN<br/>LAGUNA DI VENEZIA</b> |                         |                         |            |            |            |            |            |            |            |            |            |            |            |            |             |
| 1   | Abbazia Pisani          | 1,22                    | —          | —          | 34,28      | 34,68      | 34,70      | 34,51      | 34,42      | 34,45      | 34,17      | 34,44      | 34,83      | —          | —           |
| 2   | Badoere                 | 0,60                    | 20,01      | —          | 19,78      | 19,89      | 19,89      | 20,06      | 20,14      | —          | 20,20      | 20,18      | 20,24      | 20,16      | —           |
| 14  | Castelfranco Veneto     | 2,73                    | 33,84      | 33,03      | 32,50      | 32,80      | 32,13      | 32,28      | 32,65      | 33,48      | 33,46      | 32,85      | 33,84      | 34,07      | 33,08       |
| 27  | Lido (Venezia)          | 0,95                    | 1,19       | 1,16       | 1,13       | 1,23       | 1,29       | 1,26       | 1,27       | 1,20       | 1,12       | 1,09       | 1,40       | 1,25       | 1,22        |
| 32  | Monastier               | 2,37                    | 3,97       | 4,00       | 4,05       | 4,52       | 4,12       | 3,79       | 3,35       | 3,16       | 2,85       | 2,78       | 4,36       | 4,41       | 3,78        |
| 49  | S. Anna Morosina        | 0,22                    | 29,60      | 29,59      | 29,58      | 29,68      | 29,67      | 29,65      | 29,56      | 29,55      | 29,55      | 29,55      | 29,64      | 29,57      | 29,60       |
| 58  | Stra                    | 1,40                    | 7,48       | 7,56       | 7,49       | 7,92       | 7,62       | 7,61       | 7,55       | 7,31       | 7,09       | 7,38       | 7,94       | 7,75       | 7,56        |
| <b>SILE</b>                                     |                         |                         |            |            |            |            |            |            |            |            |            |            |            |            |             |
| 50  | Varago (ex Saltore)     | 1,75                    | 23,96      | 23,56      | 23,33      | 23,71      | 24,70      | 25,00      | 24,99      | 24,66      | 24,68      | 24,68      | 24,85      | 24,82      | 24,41       |
| <b>PIAVE</b>                                    |                         |                         |            |            |            |            |            |            |            |            |            |            |            |            |             |
| 16  | Cimadolmo               | 1,60                    | 18,81      | 18,59      | 18,79      | 19,33      | 19,57      | 19,37      | 18,93      | 18,85      | 19,07      | 19,43      | 19,51      | 19,12      | 19,11       |
| 30  | Maserada                | —                       | —          | —          | —          | —          | 25,89      | 26,05      | —          | —          | —          | 25,68      | 25,99      | 25,93      | —           |
| <b>PIANURA TRA<br/>LIVENZA E PIAVE</b>          |                         |                         |            |            |            |            |            |            |            |            |            |            |            |            |             |
| 23  | Eraclea                 | 2,23                    | -2,69      | -2,65      | -2,67      | -1,82      | -2,18      | -2,64      | -2,87      | -3,21      | -3,41      | -3,42      | -2,51      | -2,04      | -2,68       |
| 48  | Rustignè                | —                       | —          | —          | —          | —          | —          | —          | —          | —          | —          | —          | 9,27       | 9,18       | —           |
| <b>LIVENZA</b>                                  |                         |                         |            |            |            |            |            |            |            |            |            |            |            |            |             |
| 39  | Portobuffolè            | 4,09                    | 5,69       | 5,47       | 5,55       | 7,81       | 7,74       | 7,46       | 6,22       | 6,30       | 6,69       | 7,16       | 7,86       | 6,64       | 6,72        |

## DIAGRAMMI FREATIMETRICI

ANNO 1999

### Stazione 1 - Abbazia Pisani (Media Pianura - PD)

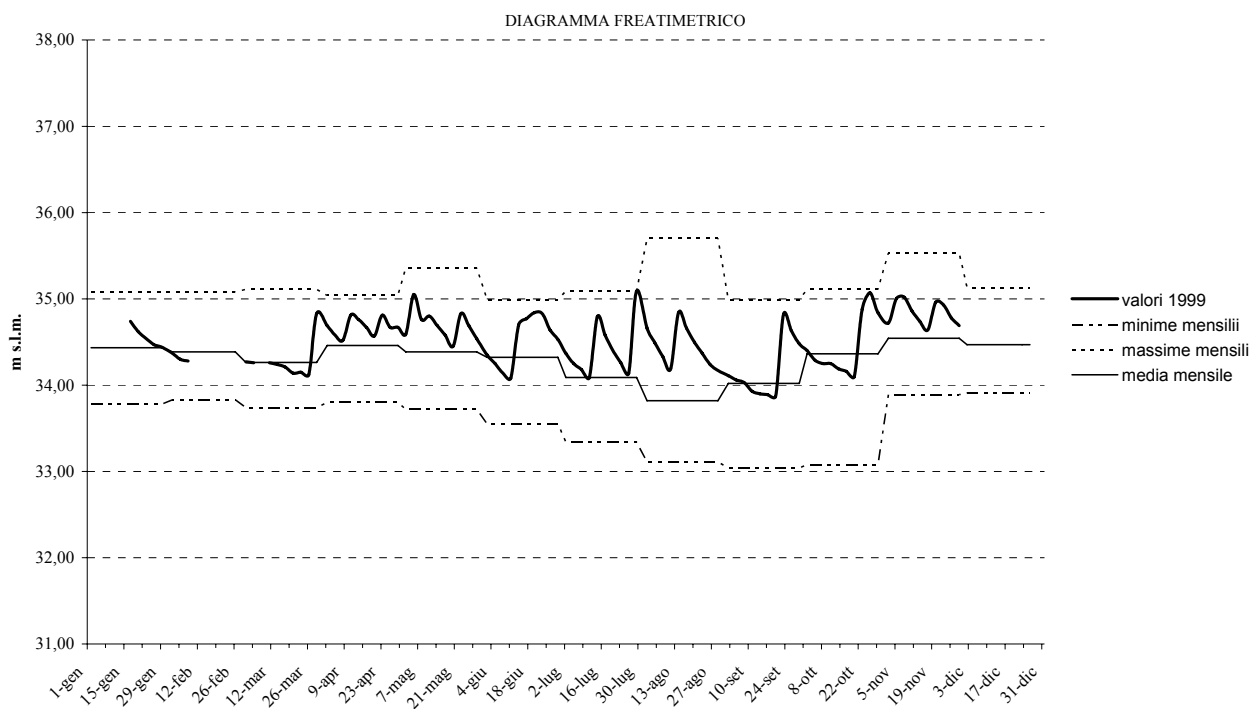

### Stazione 2 - Badoere (Media Pianura - TV)

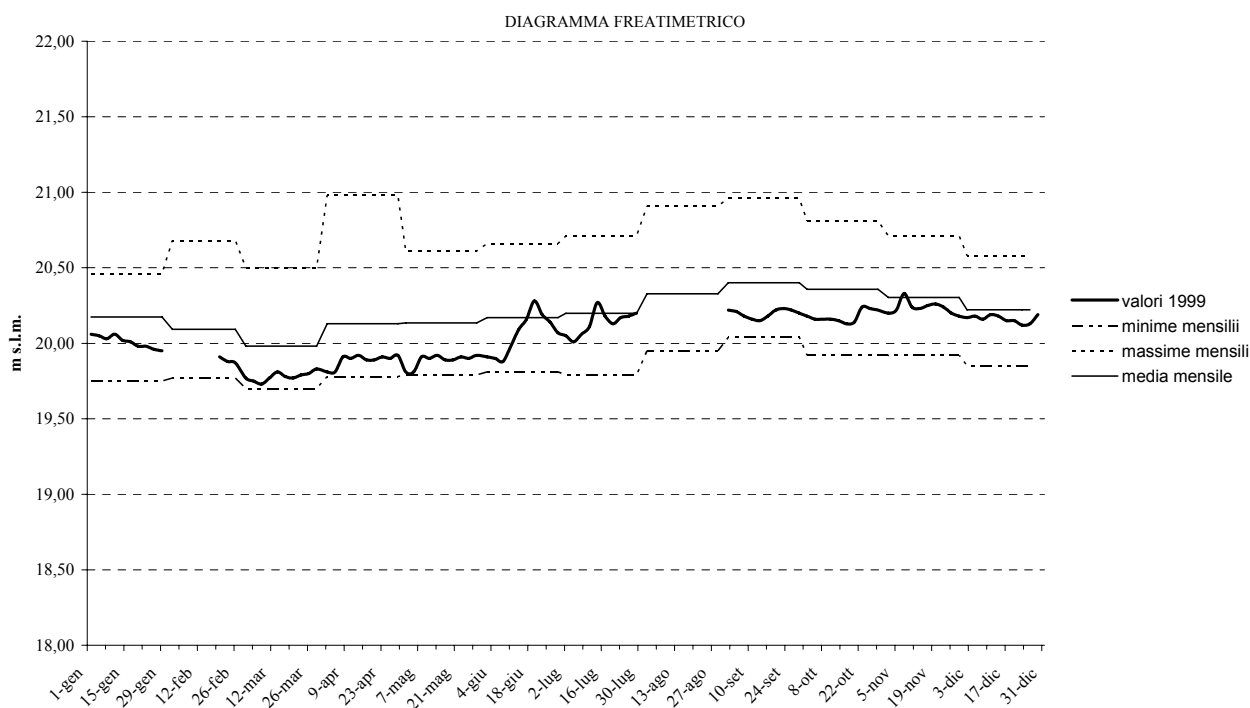

### Stazione 3 - Barche (Media Pianura - PD)

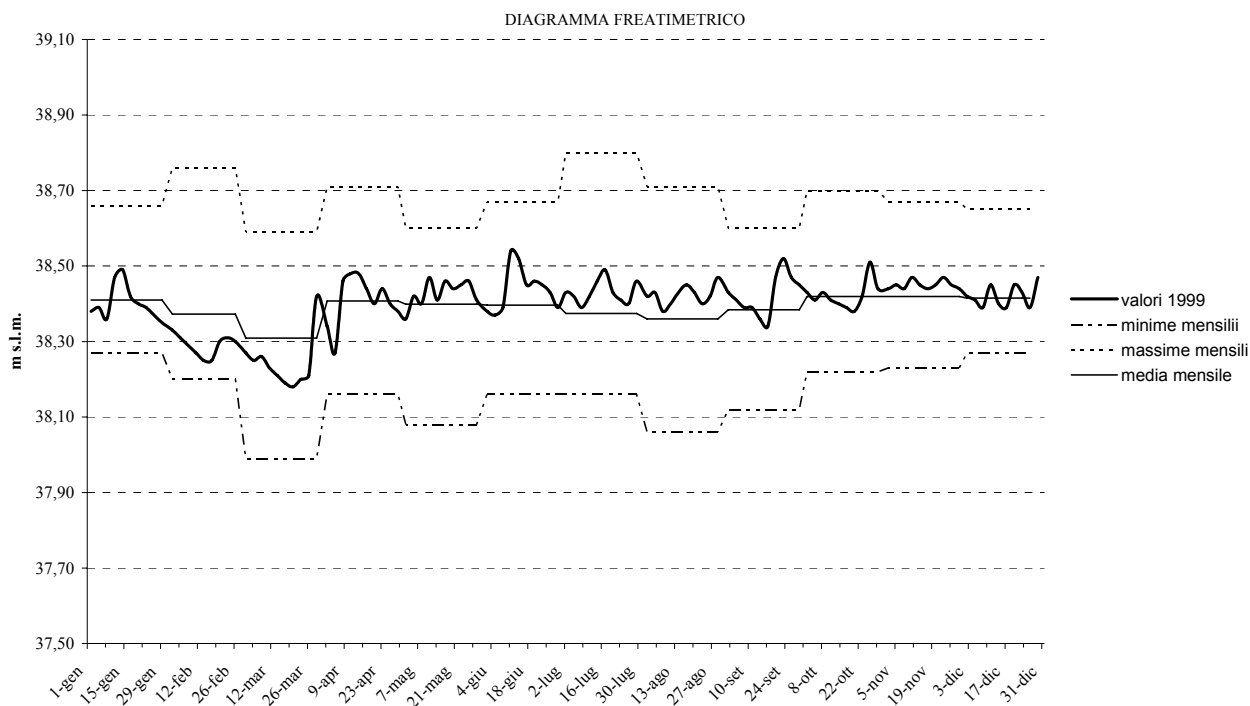

### Stazione 5 - Pozzo Battocchio (Media Pianura - PD)

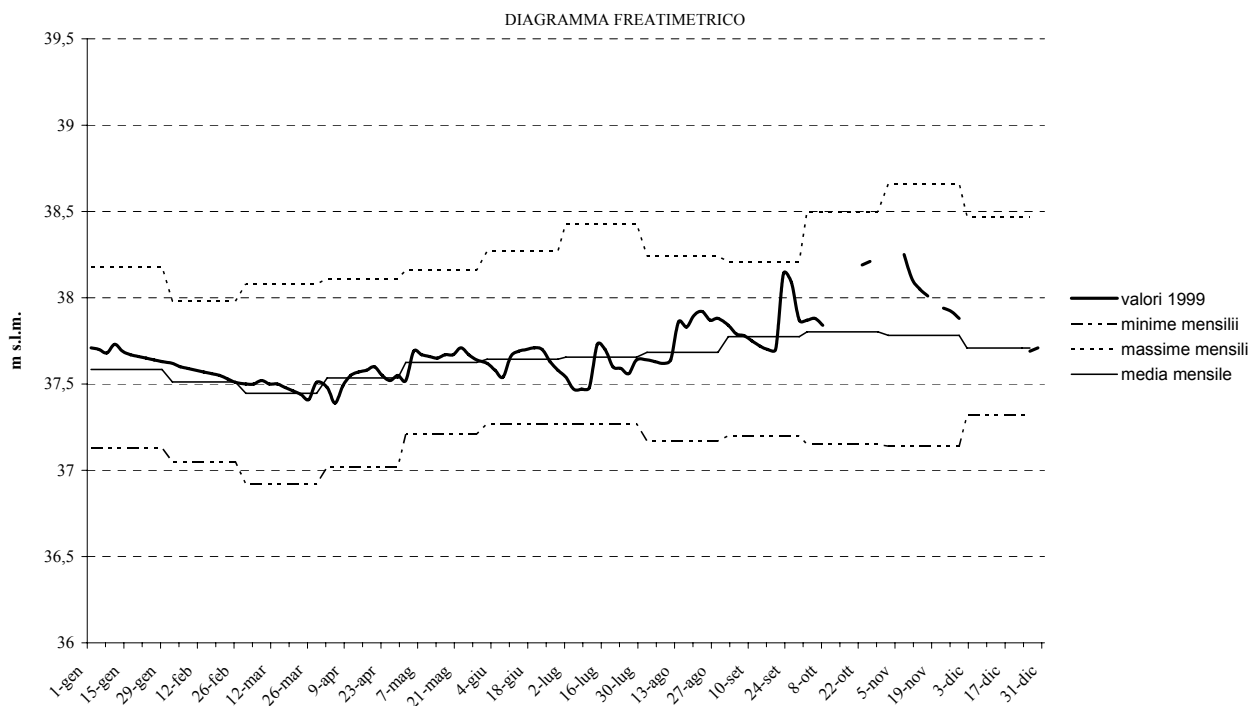

### Stazione 6 - Bolzano Vicentino (Media Pianura - VI)

DIAGRAMMA FREATIMETRICO

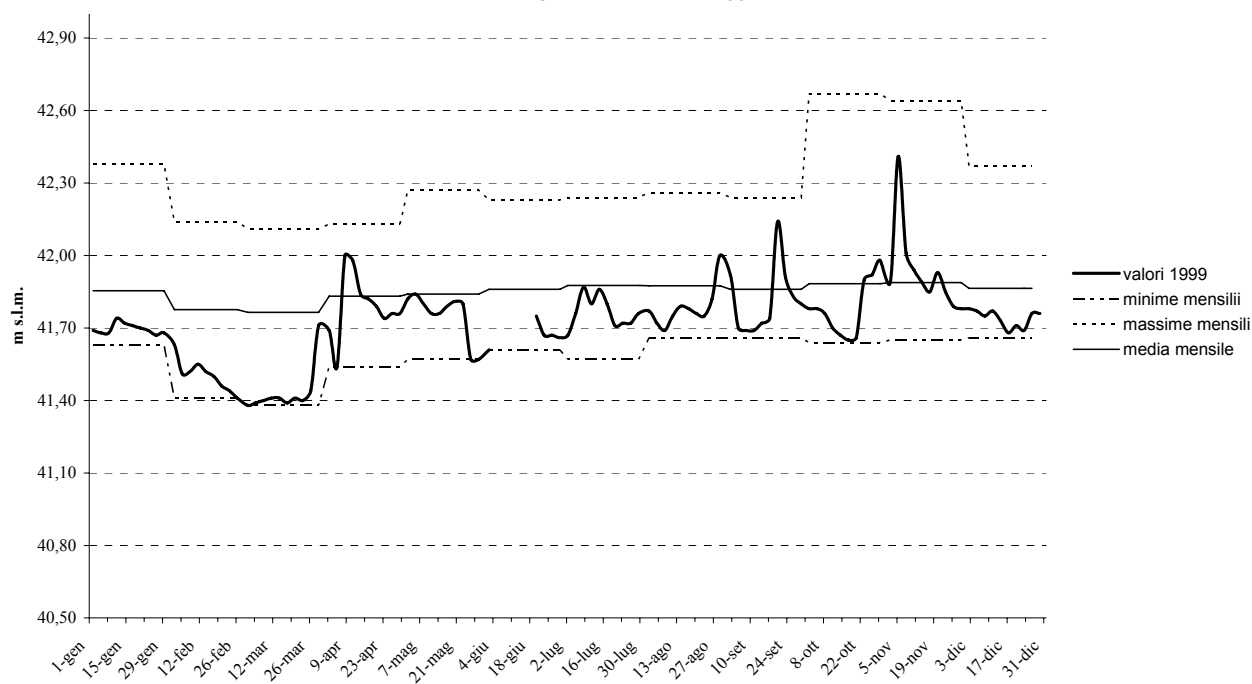

### Stazione 8 - Bressanvido (Media Pianura - VI)

DIAGRAMMA FREATIMETRICO

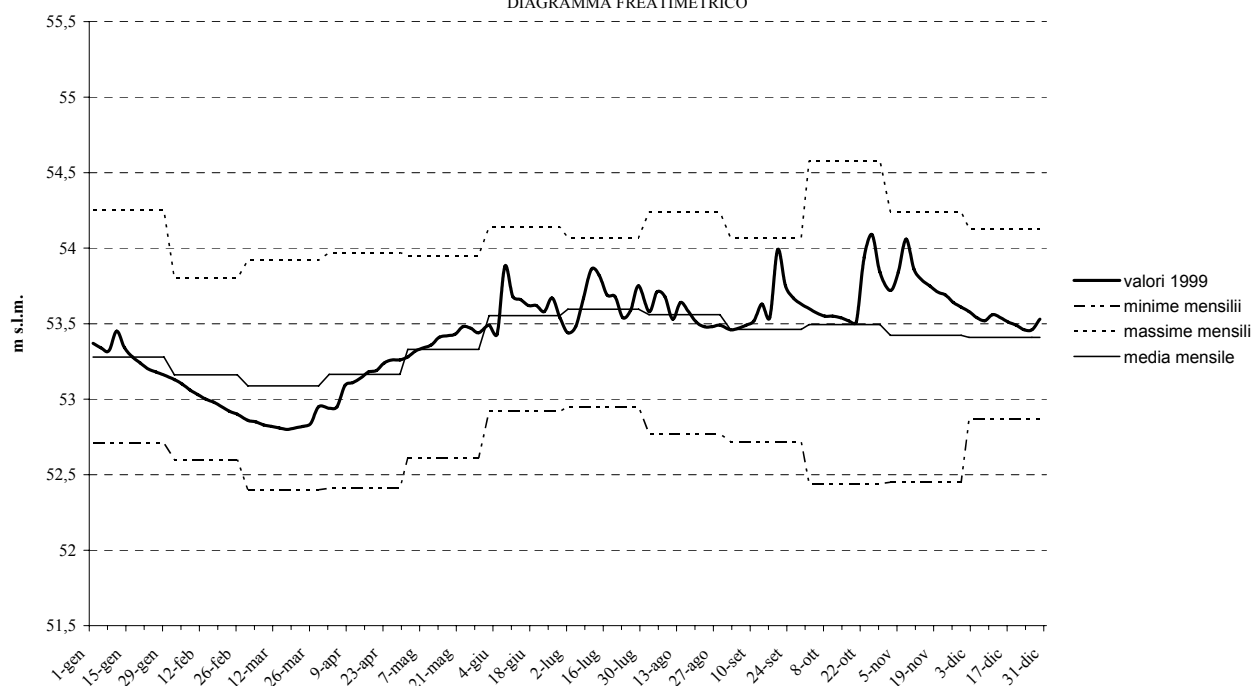

### Stazione 11 - Campo San Martino (Bassa Pianura - PD)

DIAGRAMMA FREATIMETRICO

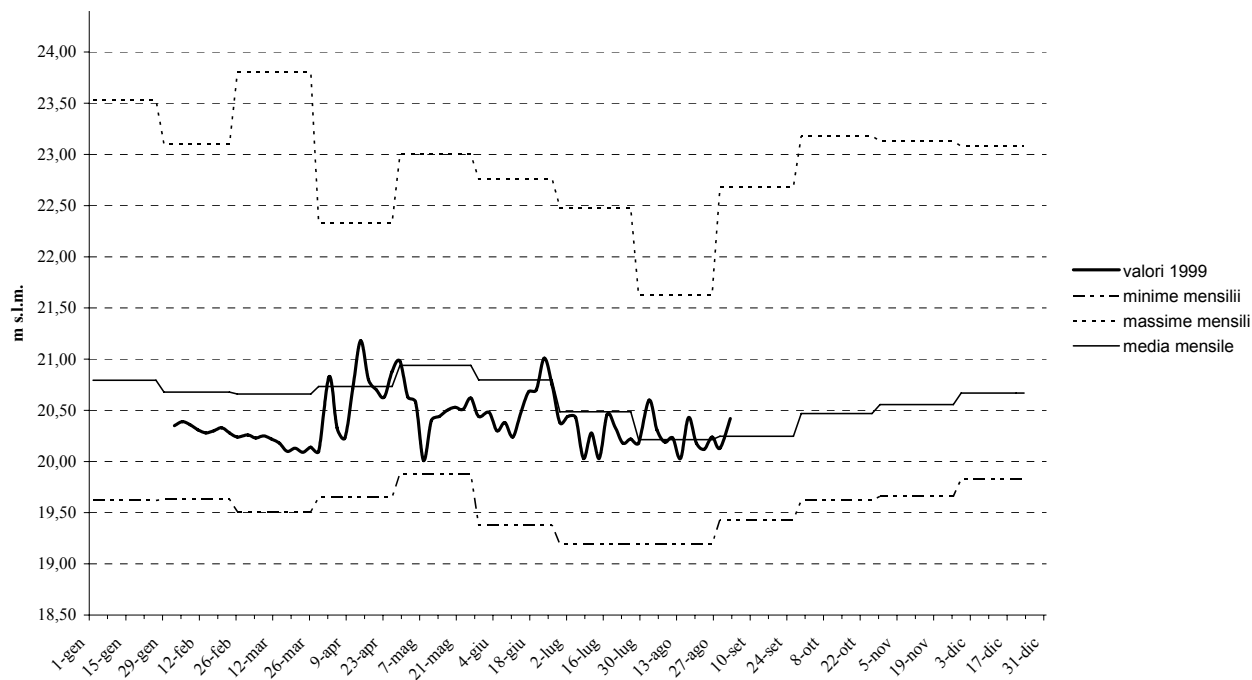

### Stazione 14 - Castelfranco Veneto (Alta Pianura - TV)

DIAGRAMMA FREATIMETRICO

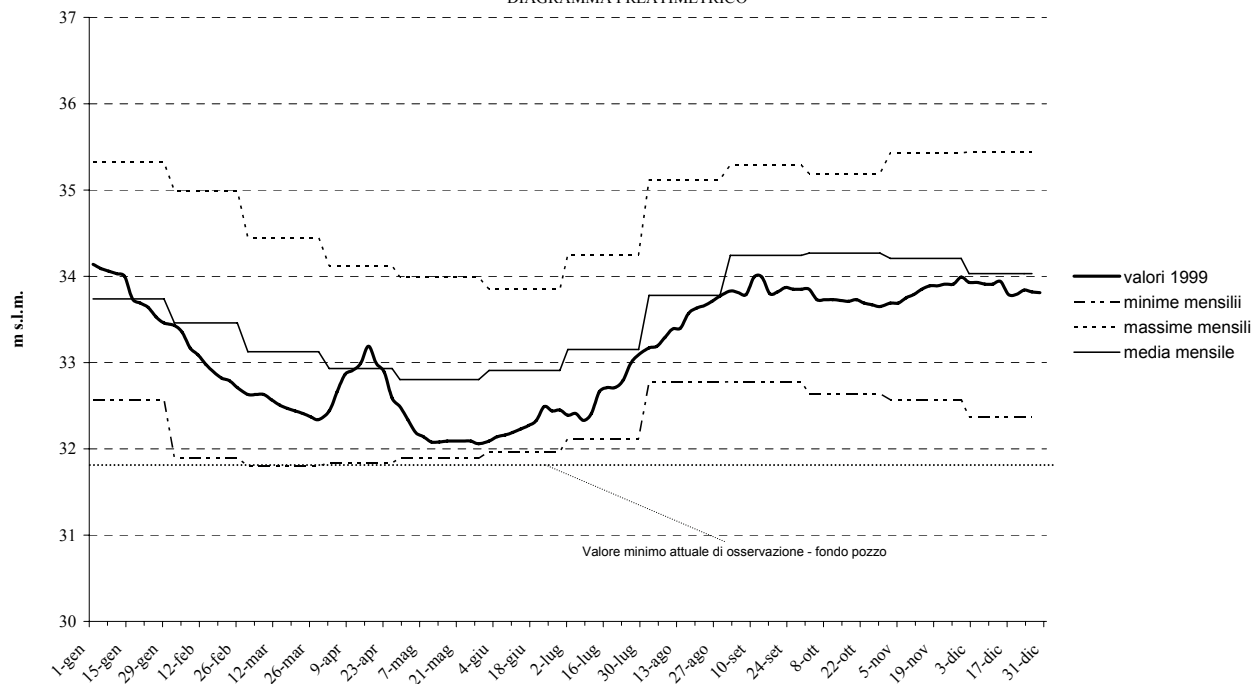

### Stazione 16 - Cimadolmo (Media Pianura - TV)

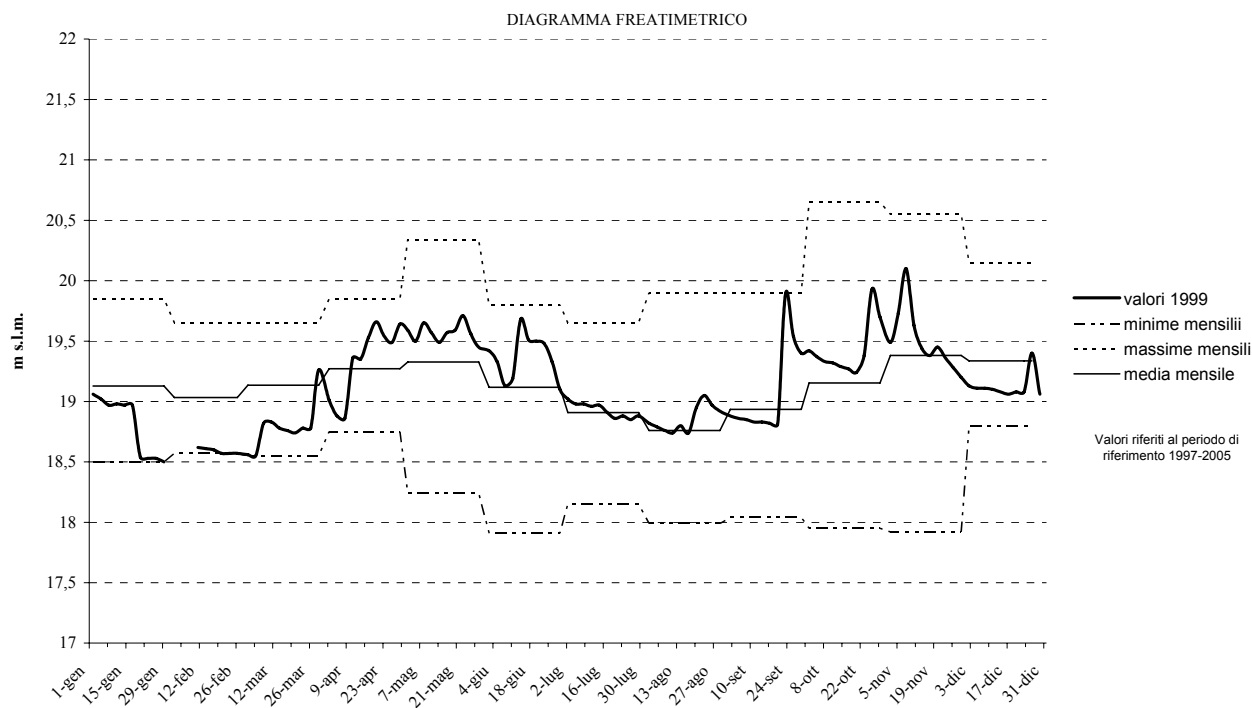

### Stazione 18 - Cittadella (Alta Pianura - PD)

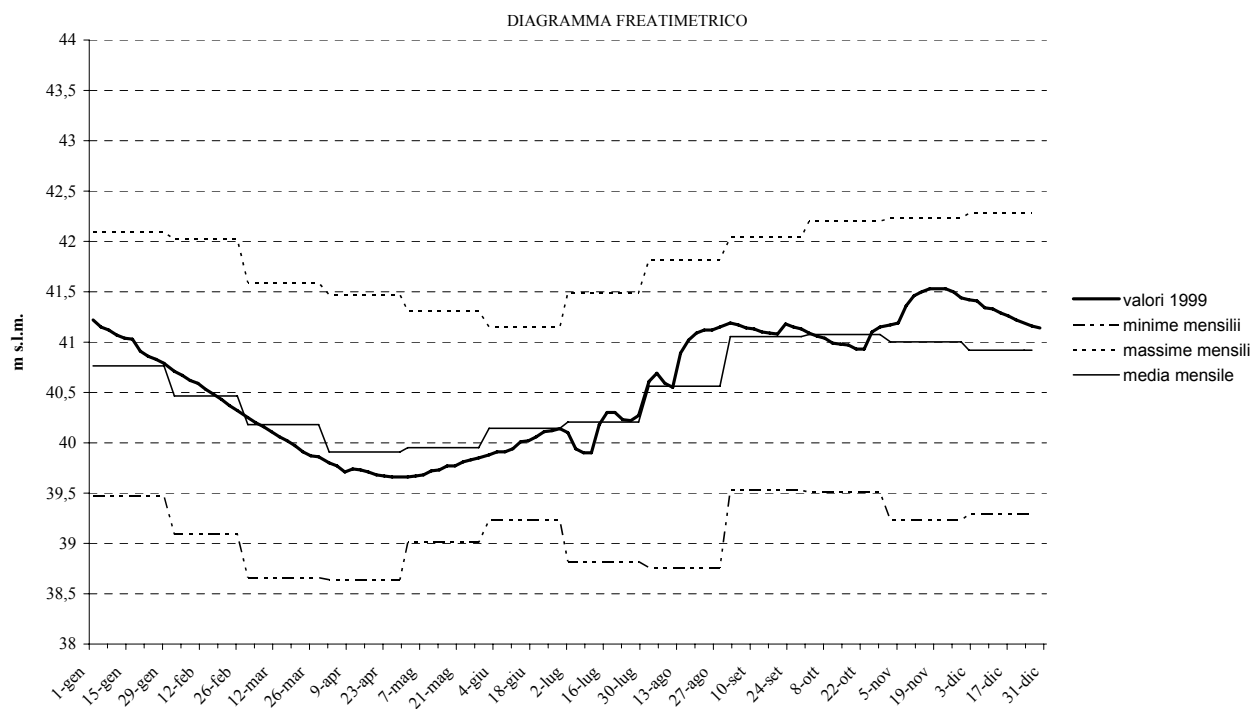

### Stazione 20 - Crosara di Nove (Alta Pianura - VI)

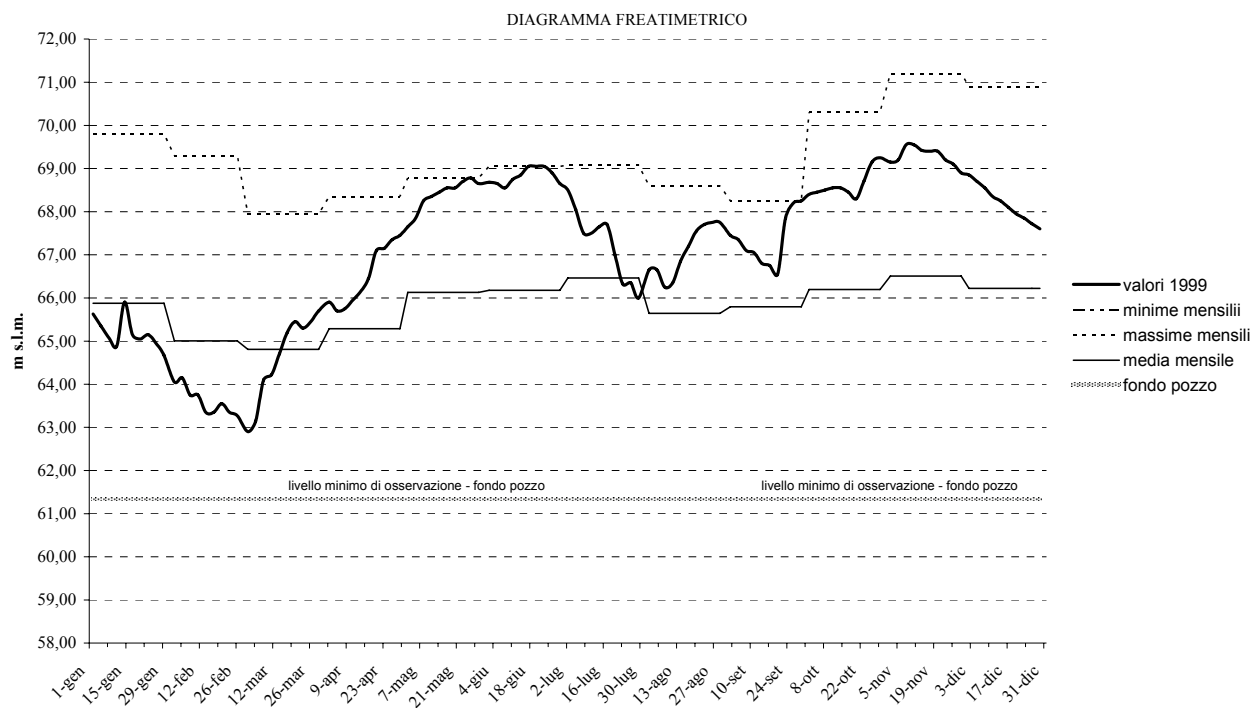

### Stazione 22 - Dueville (Alta Pianura - VI)

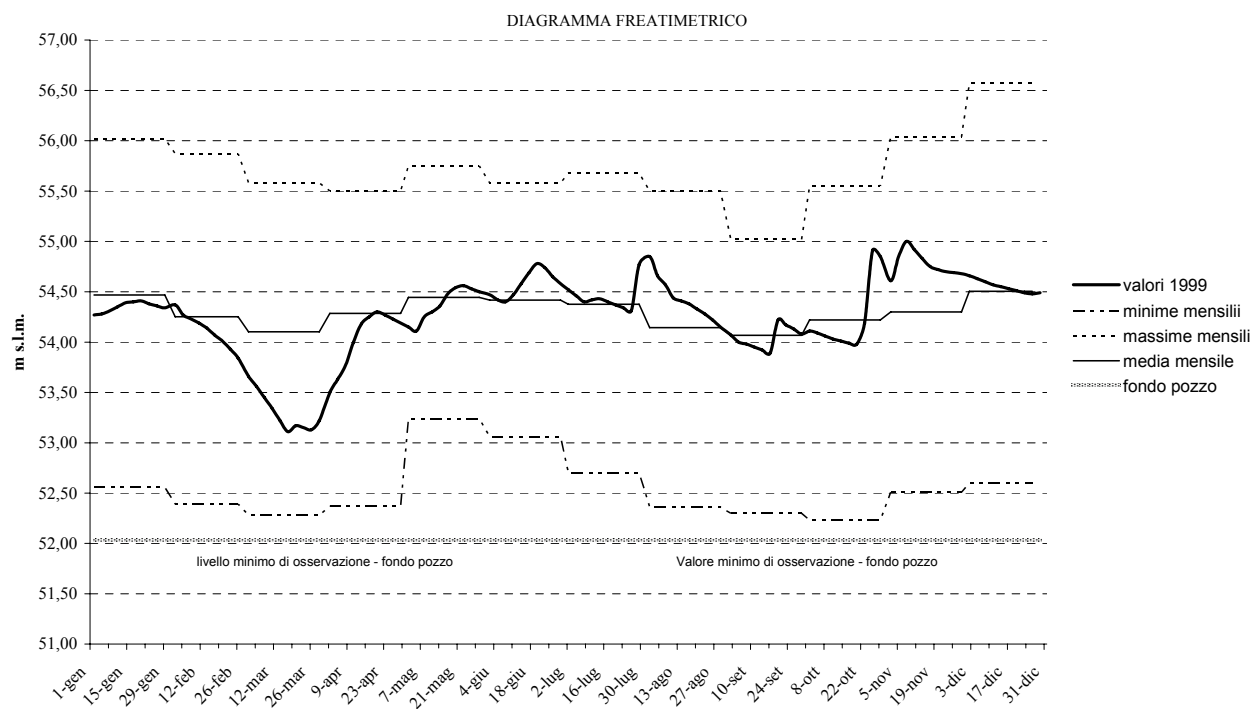

### Stazione 23 - Eraclea (Bassa Pianura - TV)

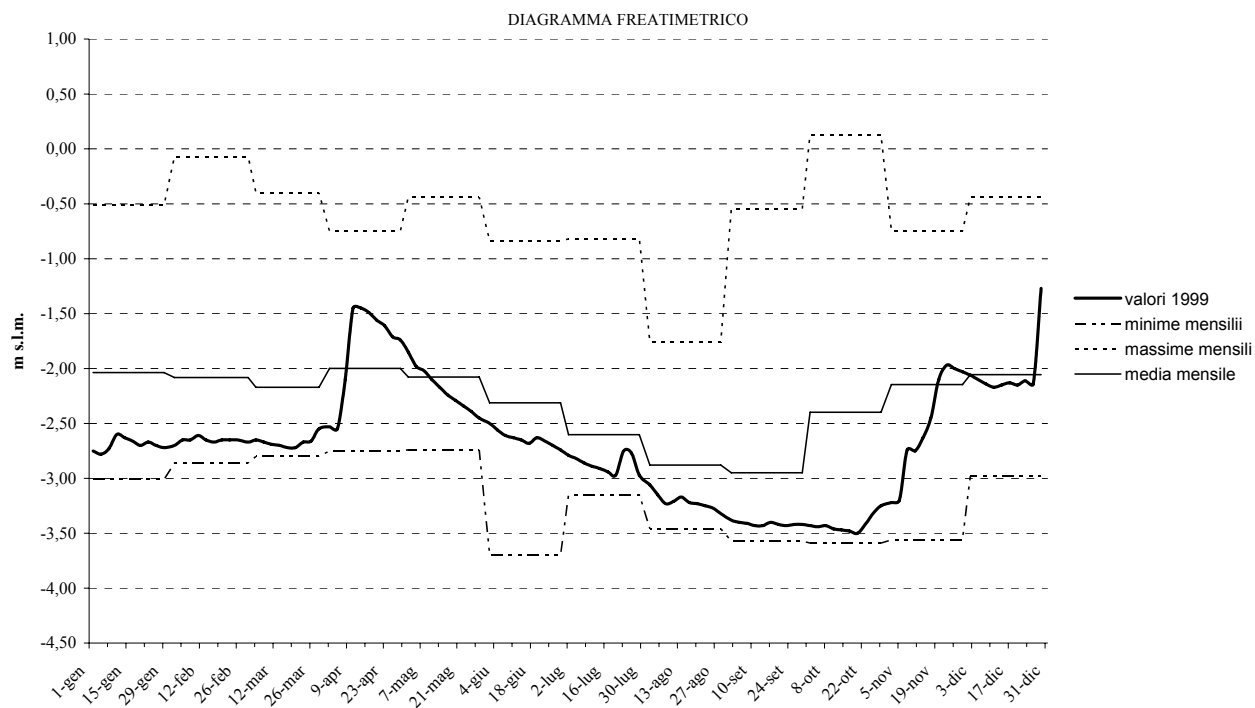

### Stazione 24 - Gaianigo (Bassa Pianura - PD)

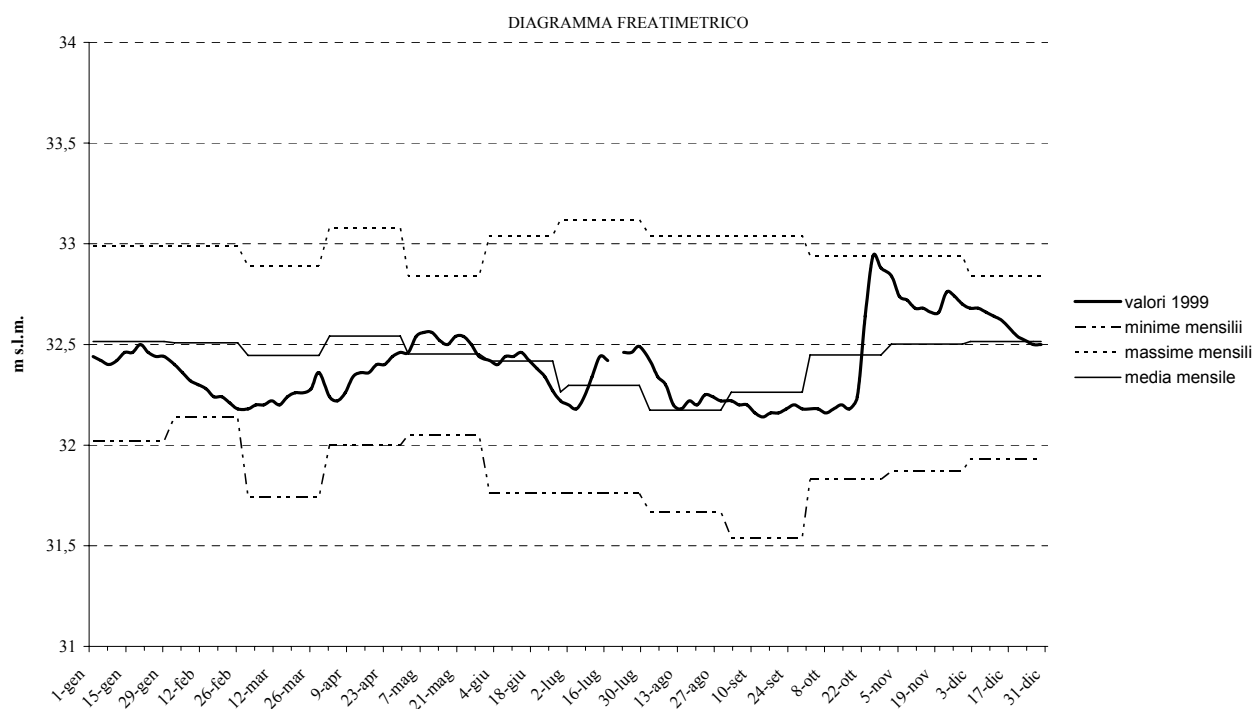

### Stazione 25 - Gazzo (Bassa Pianura - PD)

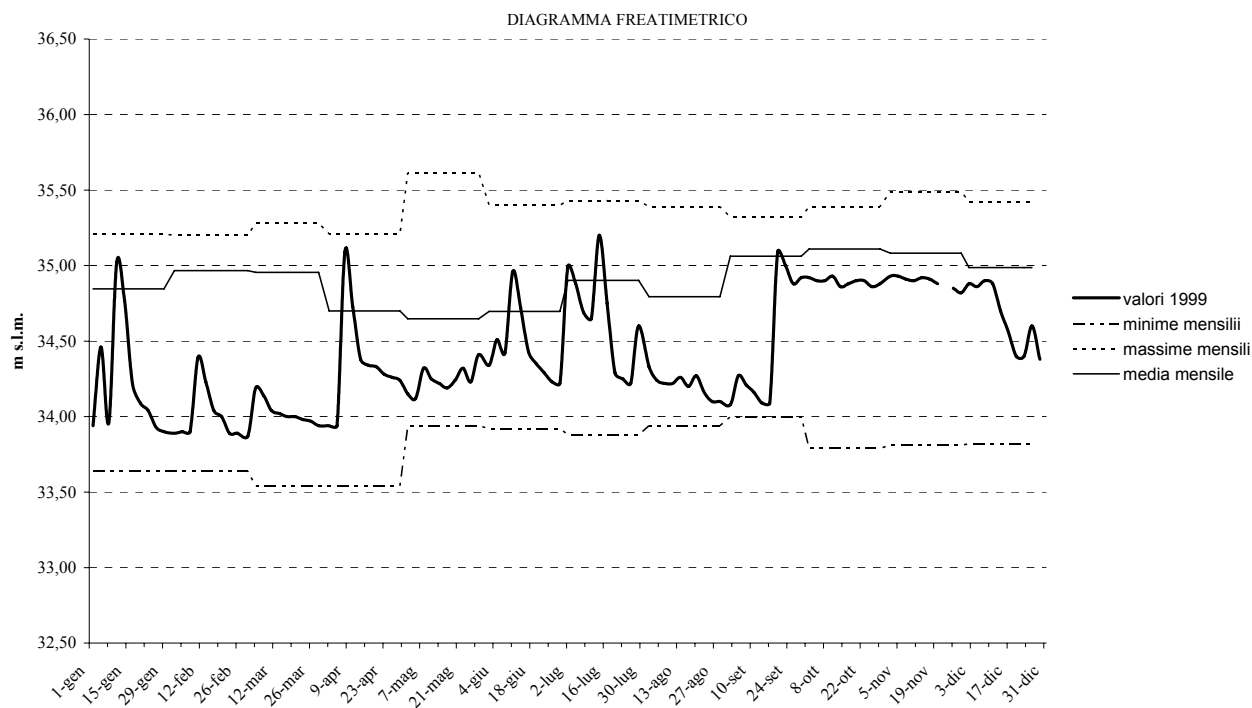

### Stazione 27 - Lido (Laguna - VE)

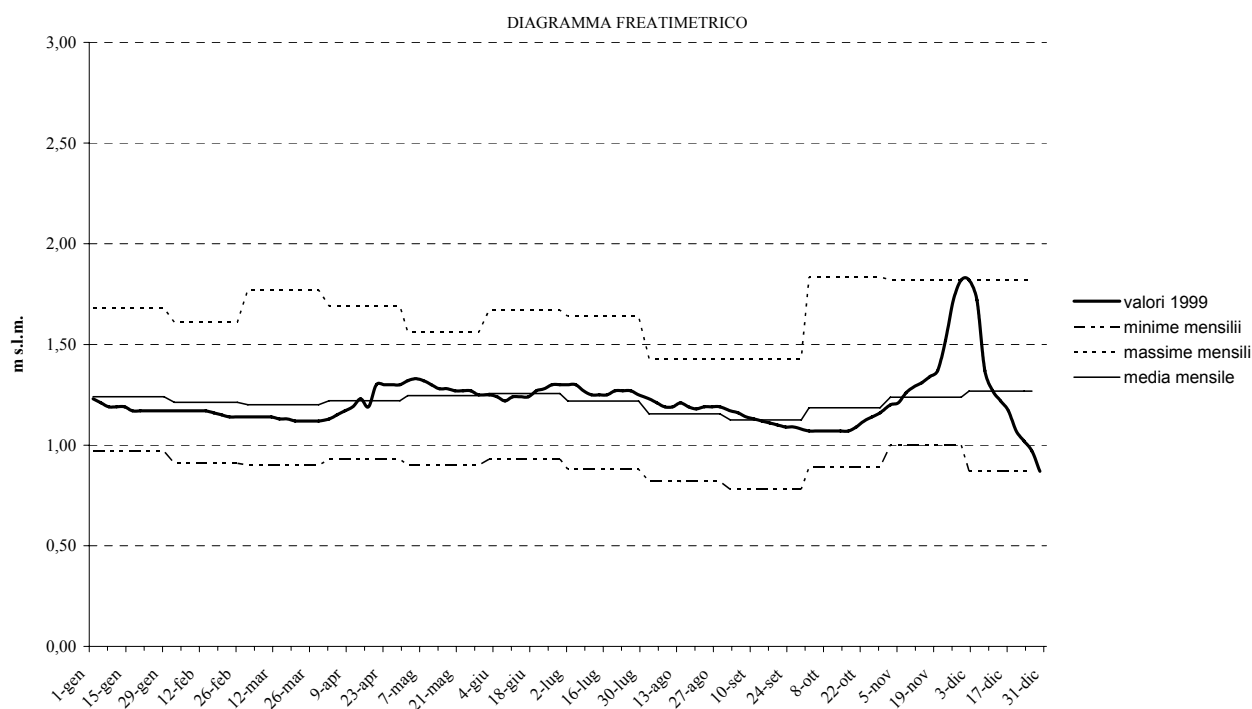

### Stazione 29 - Marsango (Bassa Pianura - PD)

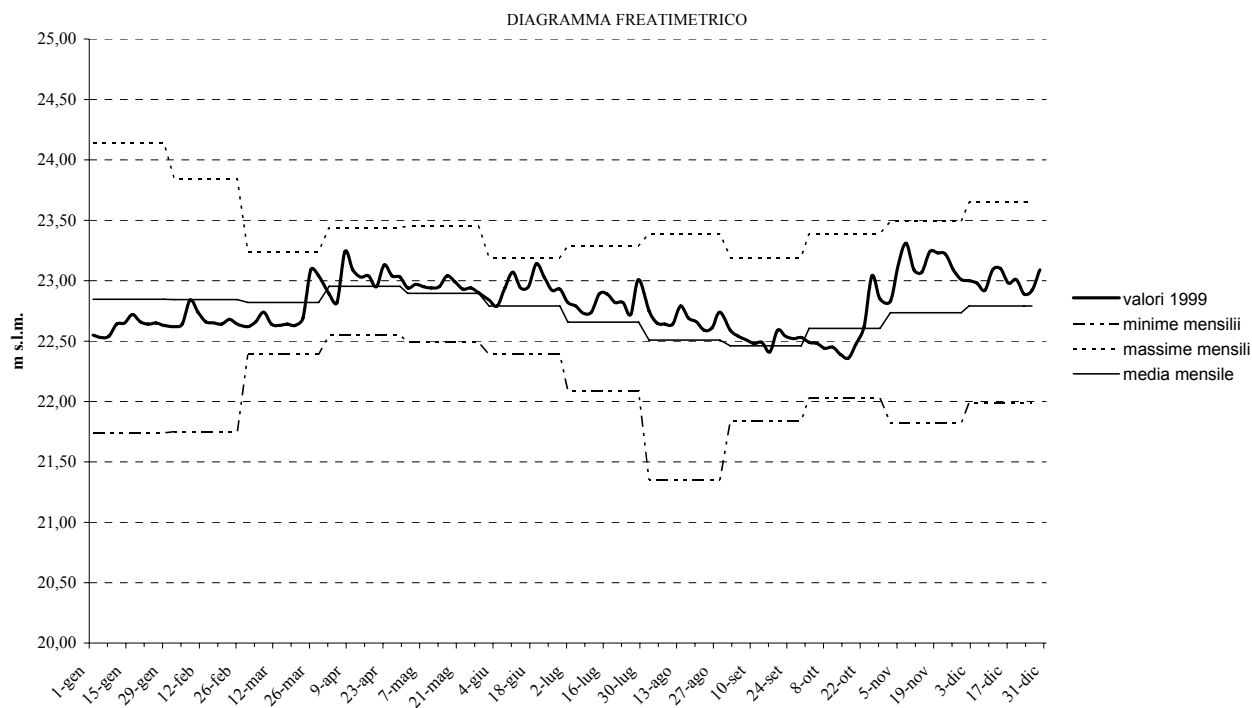

### Stazione 30 - Maserada (Alta Pianura - TV)

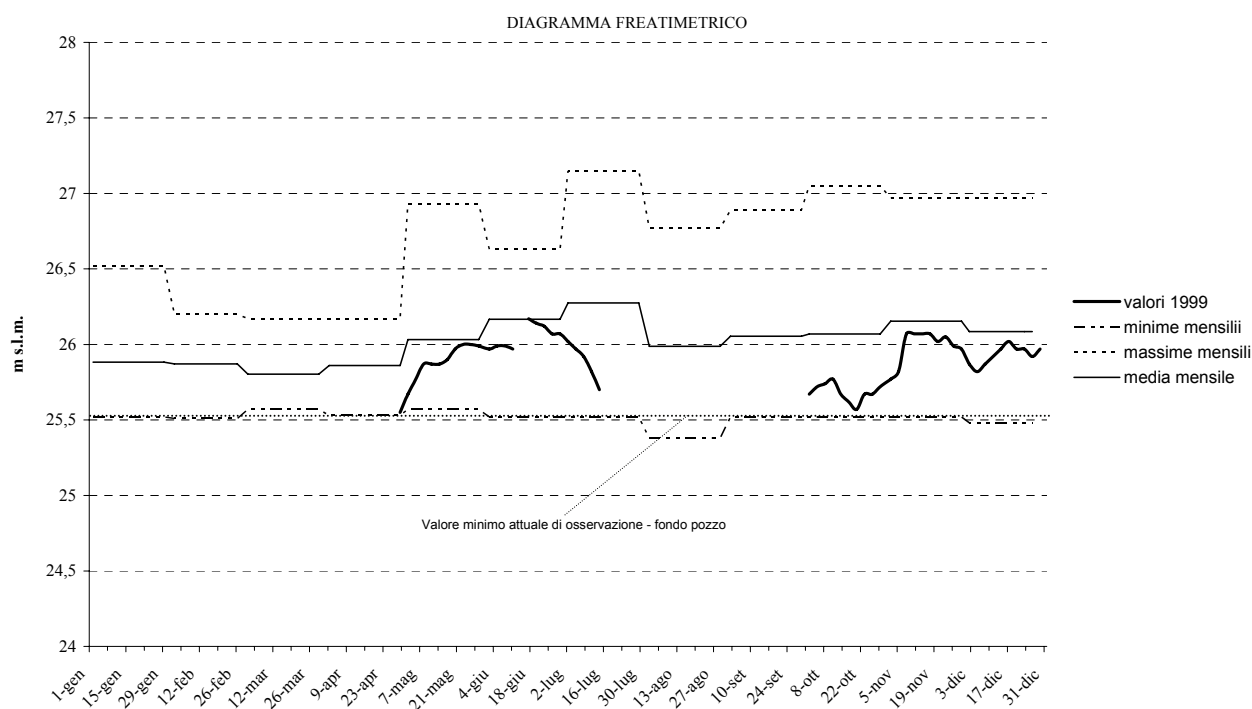

**Stazione 32 - Monastier (Bassa Pianura - TV)**

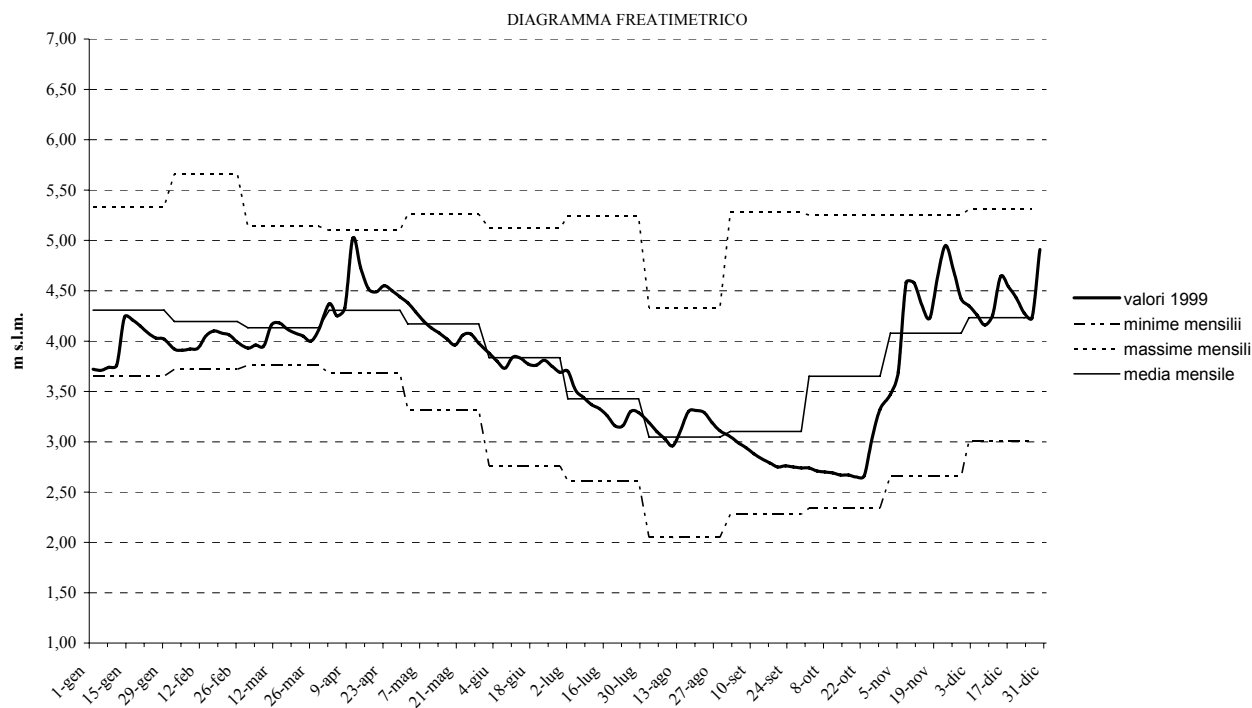

**Stazione 38 - Camisano (Bassa Pianura - VI)**

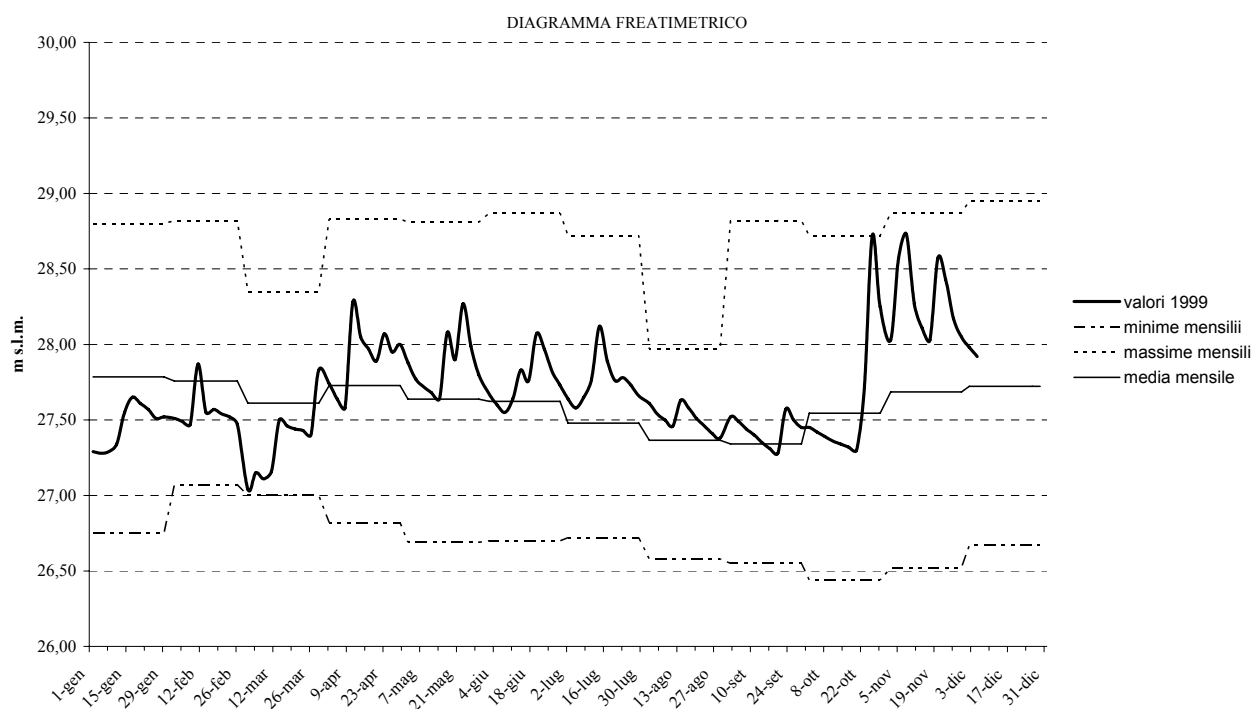

### Stazione 39 - Portobuffolè (Media Pianura - TV)

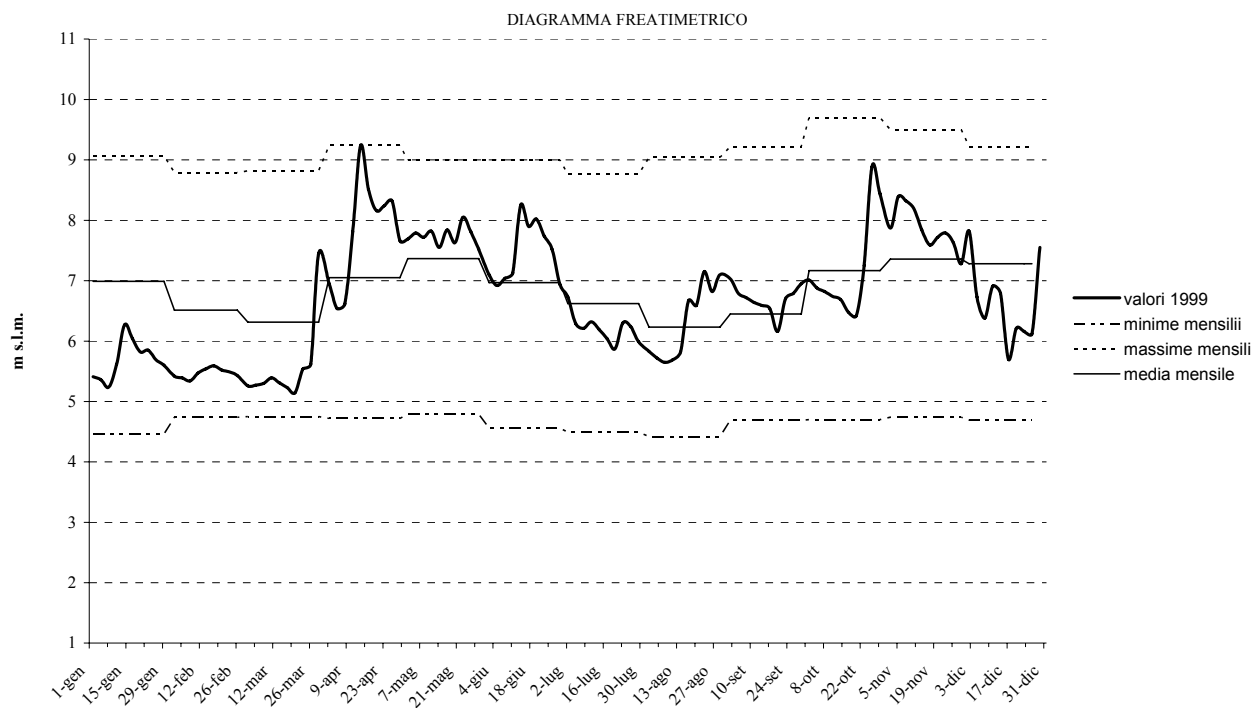

### Stazione 43- Pozzoleone (Media Pianura - VI)

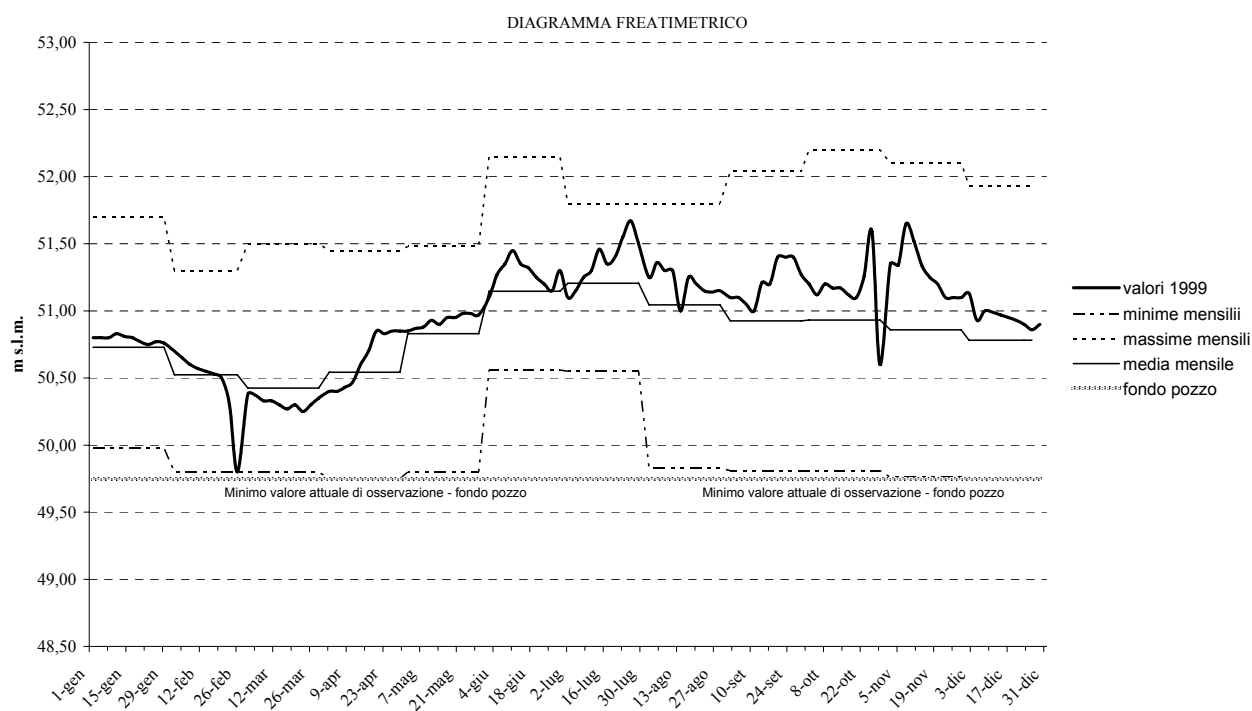

**Stazione 44 - Casa Reginato (Alta Pianura - VI)**

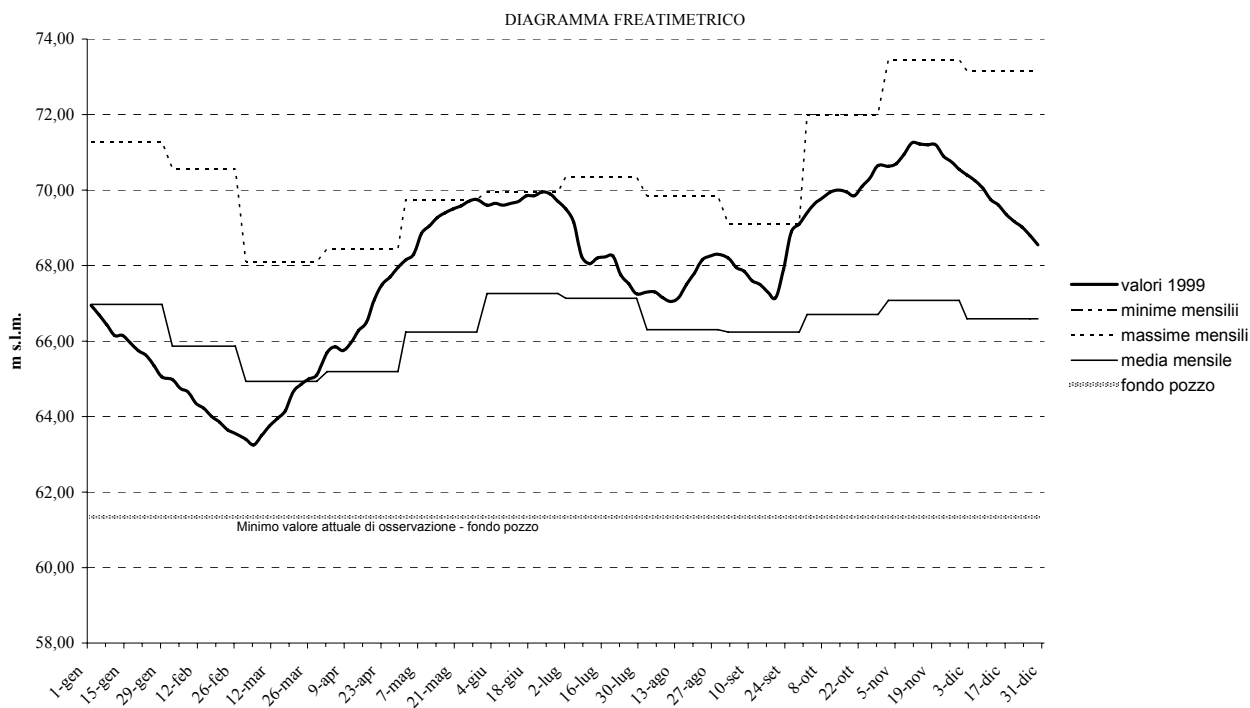

**Stazione 46 - Rosà (Alta Pianura - VI)**

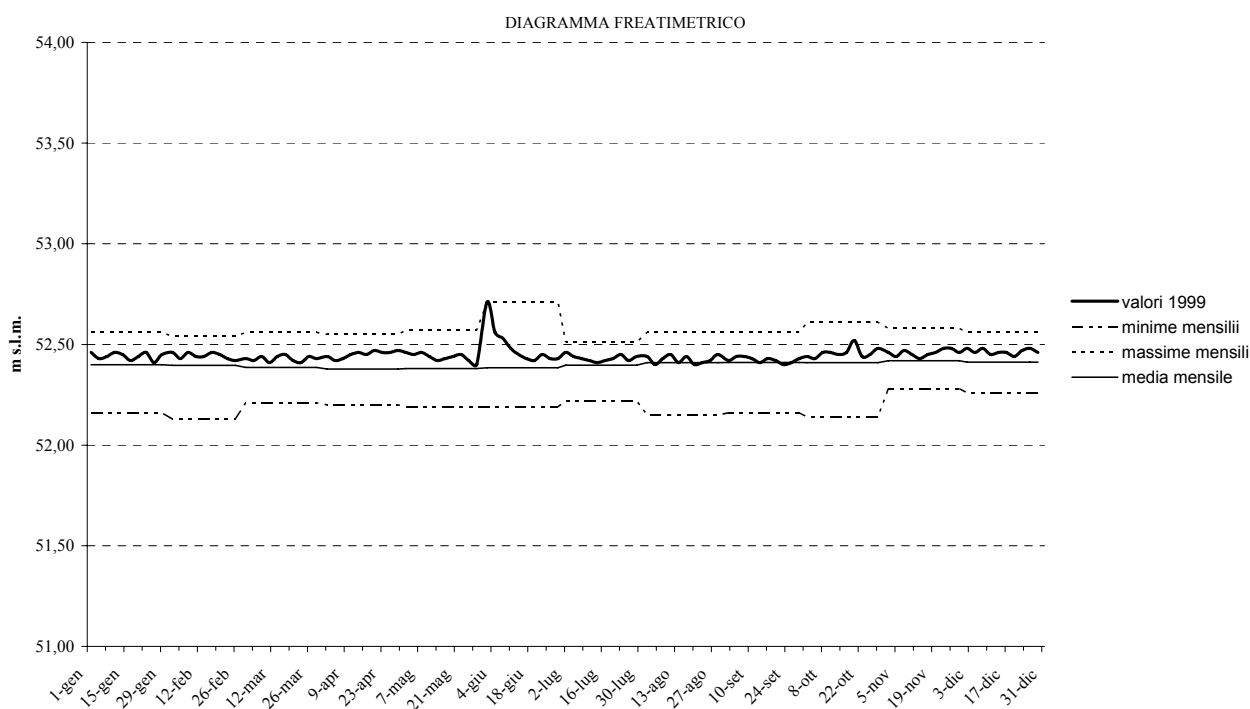

**Stazione 47 - Rota di Caldiero (Alta Pianura - VR)**

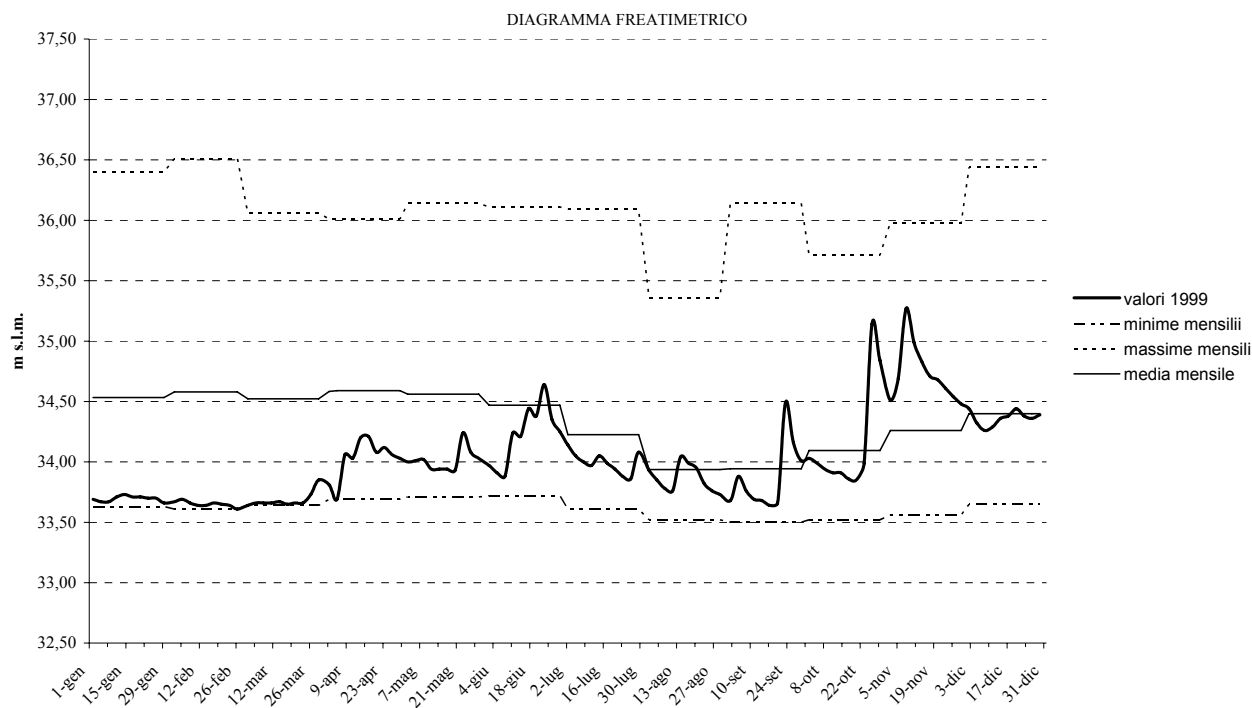

**Stazione 48 - Rustignè (Media Pianura - TV)**

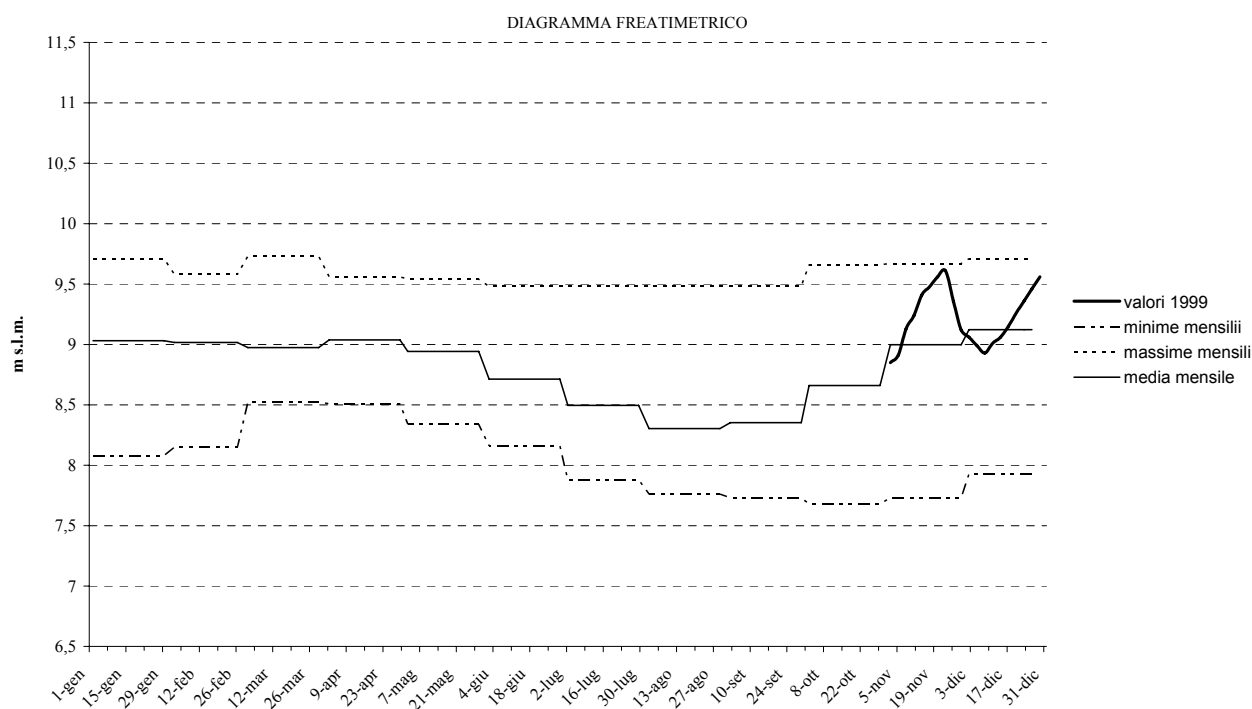

**Stazione 49 - Sant'Anna Morosina (Media Pianura - PD)**

DIAGRAMMA FREATIMETRICO

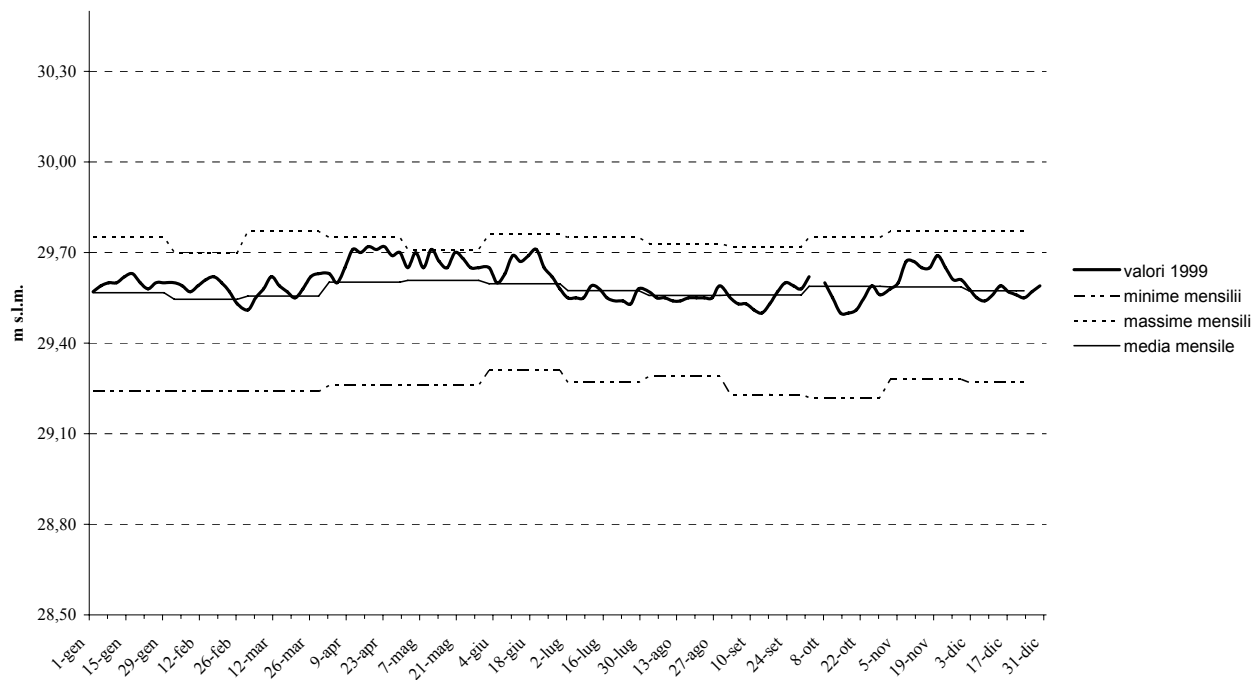

**Stazione 50 - Varago (Alta Pianura - TV)**

DIAGRAMMA FREATIMETRICO

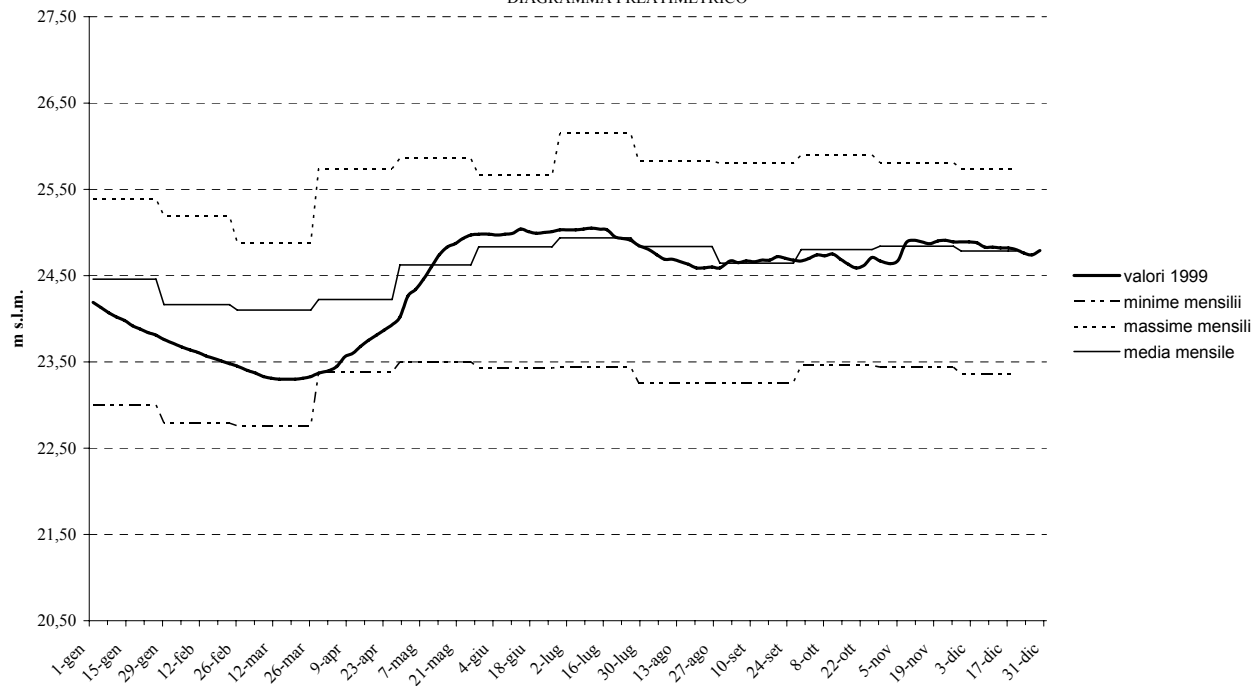

### Stazione 51 - Sandrigo (Alta Pianura - VI)

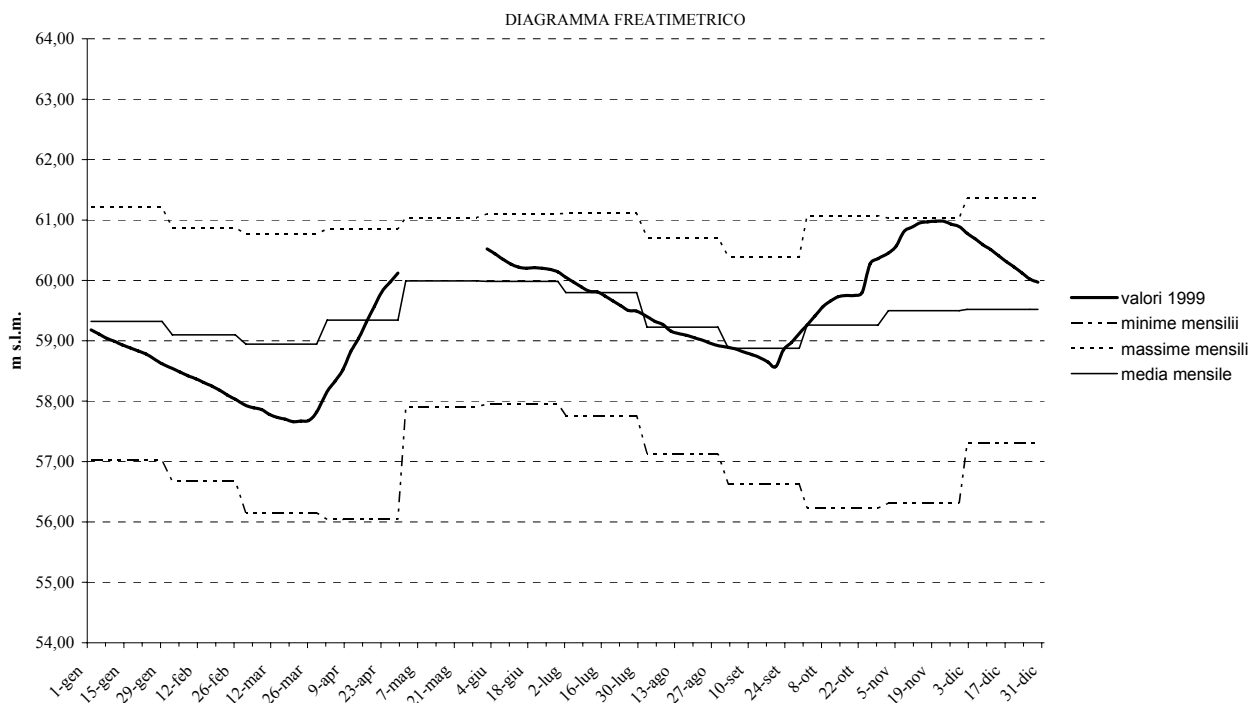

### Stazione 53 - Schiavon (Alta Pianura - VI)

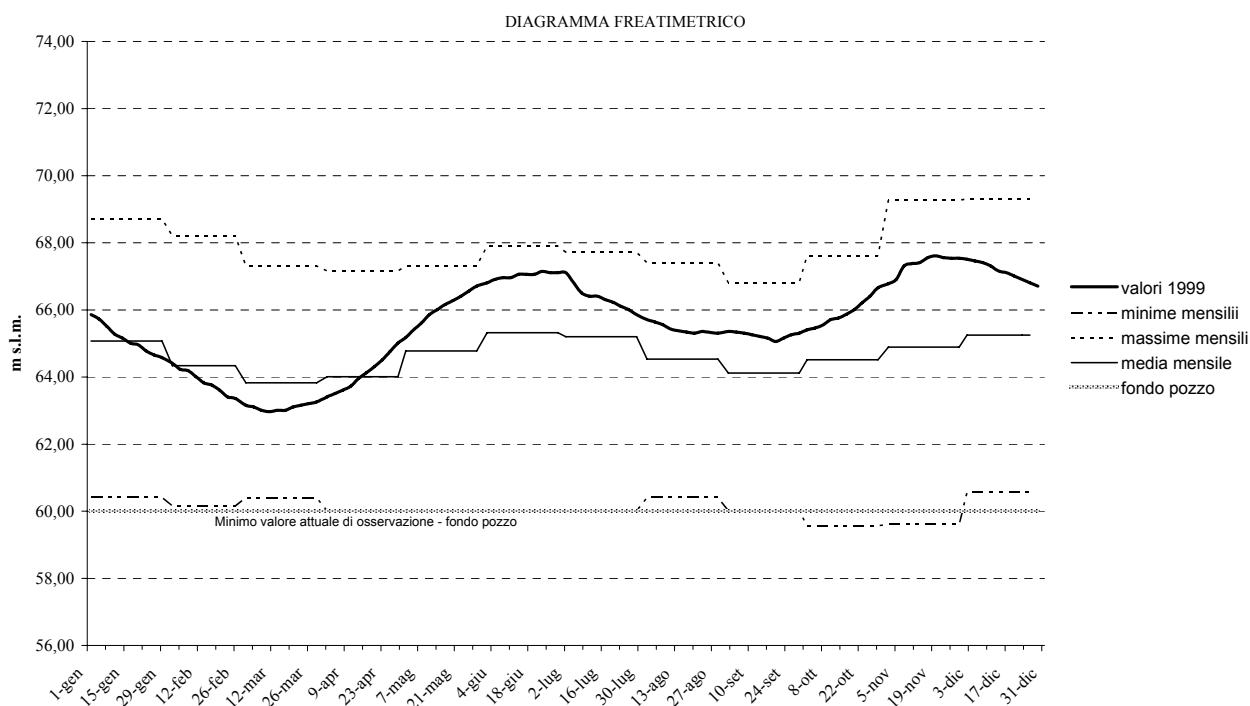

### Stazione 54 - Scovazzolo (Alta Pianura - VI)

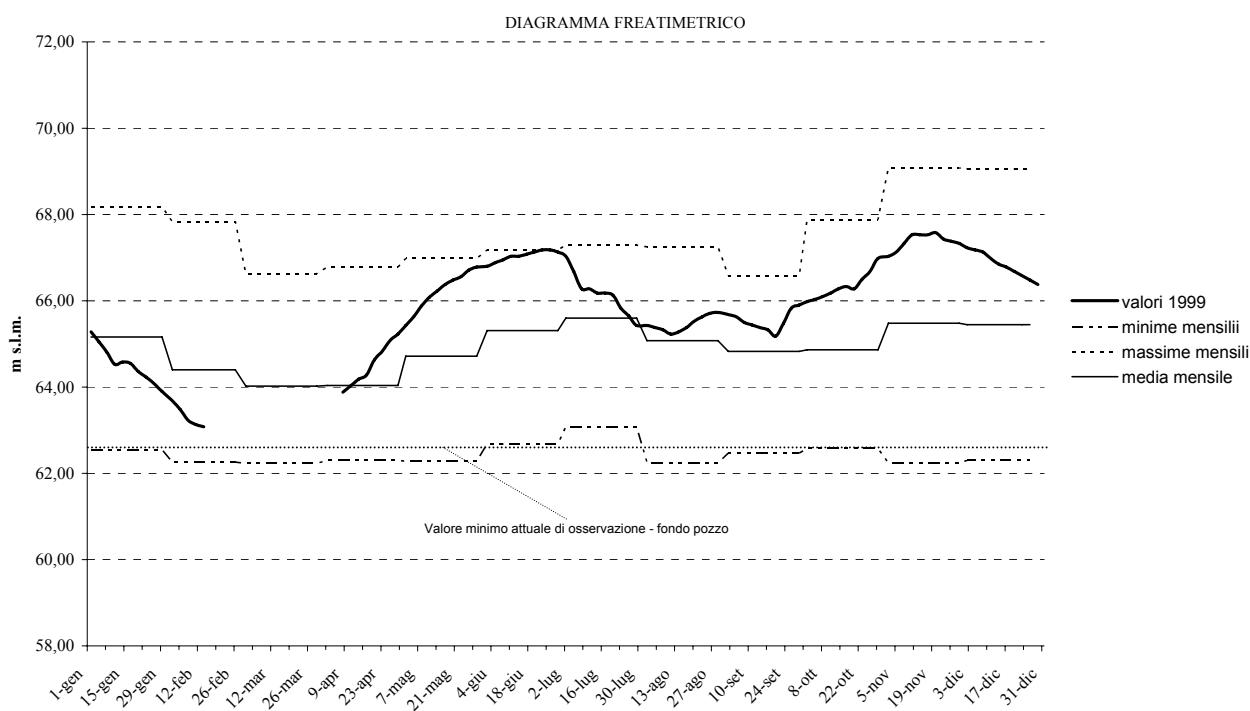

### Stazione 56 - Vago (Alta Pianura - VR)

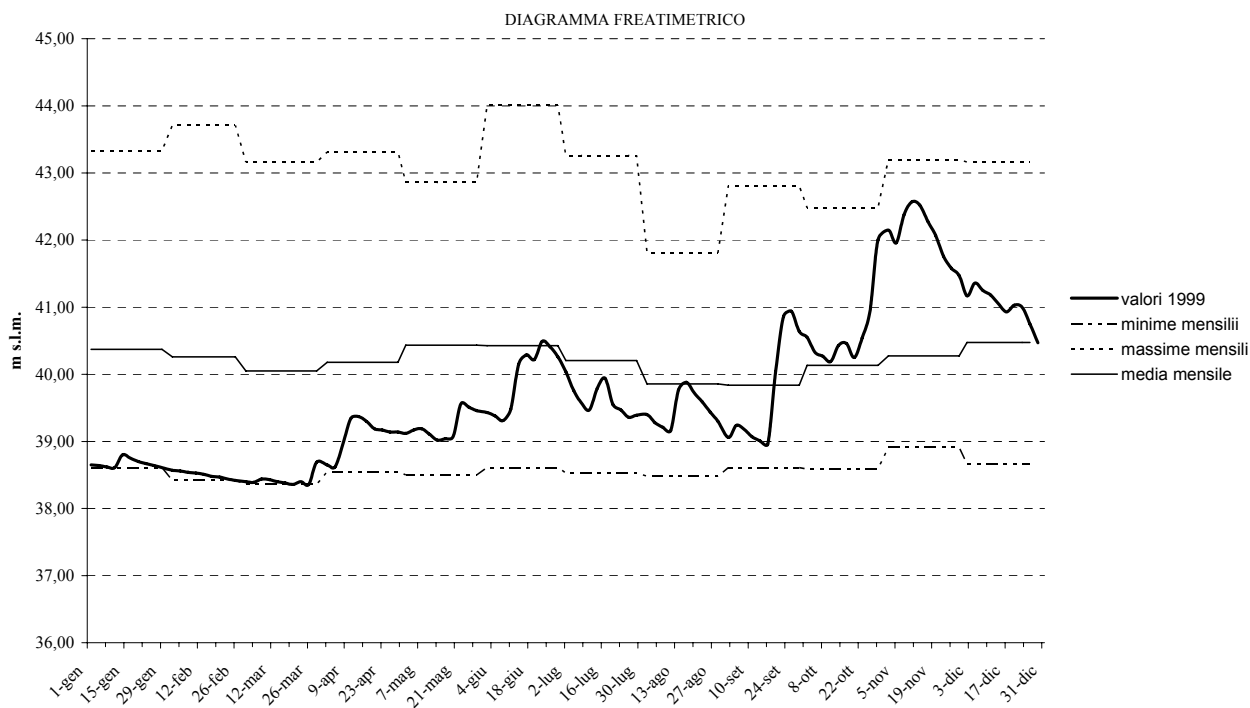

**Stazione 57 - Villarappa (Bassa Pianura - PD)**

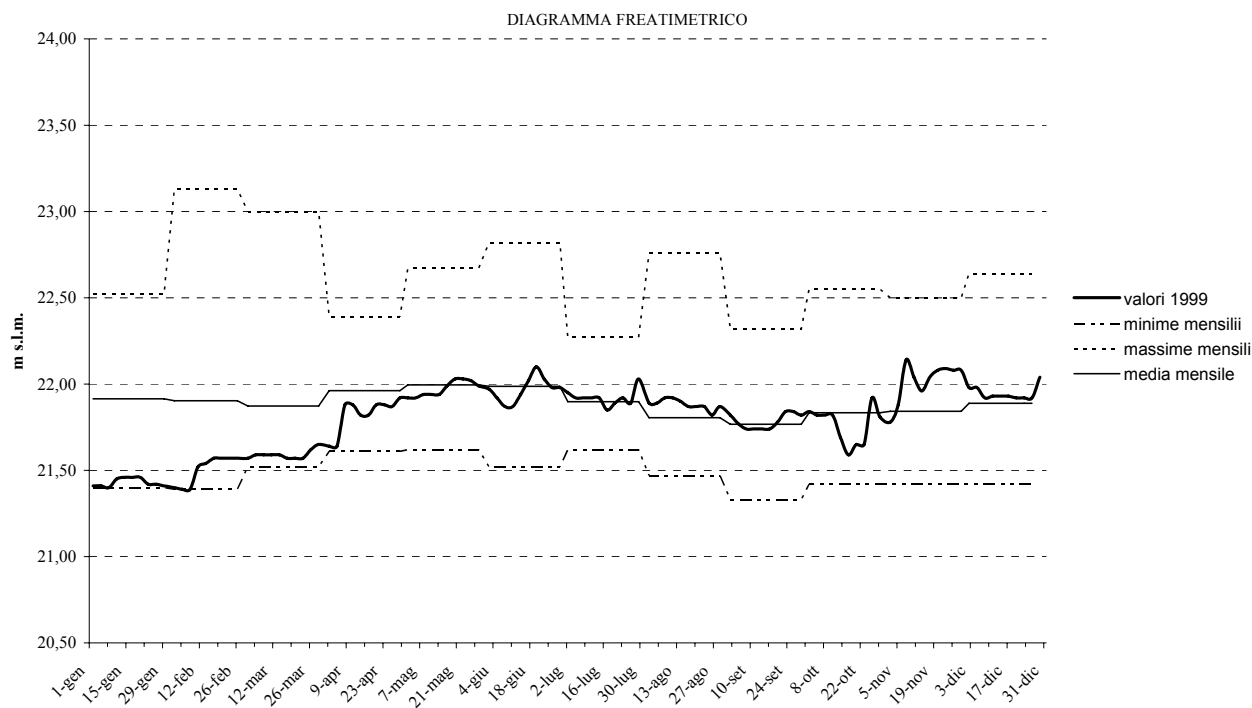

**Stazione 58 - Stra (Bassa Pianura - VE)**

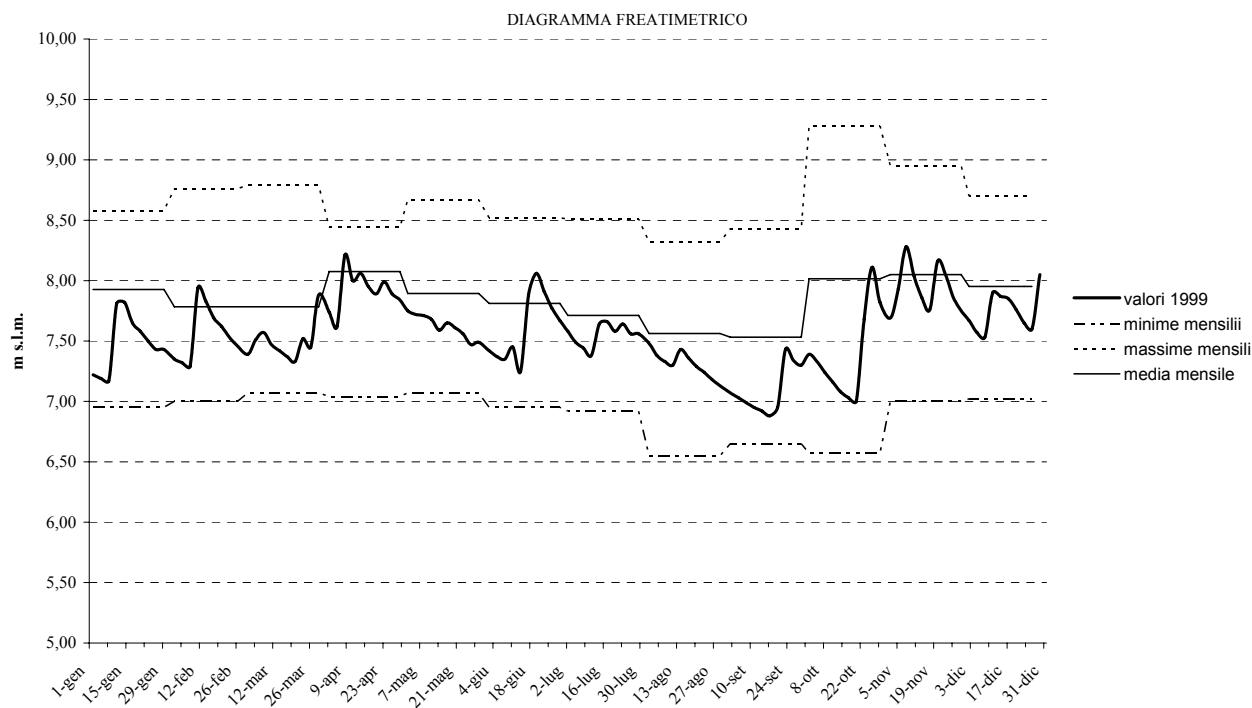

## TABELLE

ANNO 2000

## STAZIONE 1 - ABBAZIA PISANI

(F) Bacino: BACINO SCOLANTE IN LAGUNA DI VENEZIA (35,88 m s.l.m.)

| Giorno | GEN | FEB | MAR | APR          | MAG          | GIU          | LUG          | AGO          | SET          | OTT          | NOV          | DIC          |
|--------|-----|-----|-----|--------------|--------------|--------------|--------------|--------------|--------------|--------------|--------------|--------------|
| 2      | >>  | >>  | >>  | >>           | 34,18        | 34,03        | <b>34,02</b> | 33,54        | 33,41        | 34,86        | 34,37        | <b>34,64</b> |
| 5      | >>  | >>  | >>  | >>           | 34,10        | 33,97        | 33,94        | <b>33,87</b> | 33,39        | 34,68        | 34,78        | 34,54        |
| 8      | >>  | >>  | >>  | >>           | 34,09        | 33,90        | 33,80        | 33,77        | 33,43        | 34,98        | 34,80        | 34,48        |
| 11     | >>  | >>  | >>  | >>           | <b>34,82</b> | <b>34,16</b> | 33,75        | 33,71        | 33,37        | 34,96        | 34,72        | 34,51        |
| 14     | >>  | >>  | >>  | 34,60        | 34,67        | 34,07        | 33,82        | 33,64        | 33,39        | 34,81        | 35,01        | 34,47        |
| 17     | >>  | >>  | >>  | <b>34,78</b> | 34,52        | 34,04        | 33,73        | 33,58        | 33,39        | <b>35,01</b> | 34,96        | 34,23        |
| 20     | >>  | >>  | >>  | 34,61        | 34,40        | 33,93        | 33,66        | 33,54        | 33,96        | 34,77        | <b>35,10</b> | >>           |
| 23     | >>  | >>  | >>  | 34,46        | 34,32        | 33,87        | 33,62        | 33,53        | <b>34,09</b> | 34,65        | 34,80        | >>           |
| 26     | >>  | >>  | >>  | 34,38        | 34,20        | 33,81        | 33,61        | 33,49        | 33,97        | 34,56        | 34,81        | >>           |
| 29     | >>  | >>  | >>  | 34,27        | 34,13        | 33,74        | 33,60        | 33,42        | 33,92        | 34,45        | 34,69        | >>           |
| Medie  | -   | -   | -   | -            | 34,34        | 33,95        | 33,76        | 33,61        | 33,63        | 34,77        | 34,80        | -            |

## STAZIONE 2 - BADOERE

(F) Bacino: BACINO SCOLANTE IN LAGUNA DI VENEZIA (23,26 m s.l.m.)

| Giorno | GEN          | FEB          | MAR          | APR          | MAG          | GIU          | LUG          | AGO          | SET          | OTT          | NOV          | DIC          |
|--------|--------------|--------------|--------------|--------------|--------------|--------------|--------------|--------------|--------------|--------------|--------------|--------------|
| 2      | <b>20,16</b> | <b>19,97</b> | 19,80        | 19,92        | 19,90        | 19,99        | 20,10        | 20,27        | 20,17        | 20,30        | 20,22        | 20,38        |
| 5      | 20,10        | 19,96        | 19,76        | 19,92        | 19,90        | 19,93        | 20,09        | ?            | <b>20,18</b> | 20,21        | 20,20        | 20,38        |
| 8      | 20,08        | 19,95        | 19,74        | <b>19,98</b> | <b>20,61</b> | 20,17        | 20,03        | ?            | 20,17        | <b>20,61</b> | 20,41        | 20,37        |
| 11     | 20,06        | 19,94        | 19,82        | 19,95        | 20,16        | <b>20,26</b> | 20,11        | ?            | 20,16        | 20,40        | 20,34        | <b>20,41</b> |
| 14     | 20,06        | 19,93        | 19,82        | 19,97        | 20,04        | 20,14        | 20,18        | <b>20,38</b> | 20,14        | 20,33        | 20,32        | 20,36        |
| 17     | 20,04        | 19,94        | 19,84        | 19,95        | 20,00        | 20,12        | <b>20,36</b> | 20,27        | 20,13        | 20,31        | 20,34        | 20,29        |
| 20     | 20,02        | 19,93        | 19,84        | 19,93        | 19,98        | 20,06        | ?            | 20,18        | 20,12        | 20,29        | 20,34        | 20,31        |
| 23     | 20,02        | 19,92        | 19,82        | 19,92        | 19,98        | 20,02        | 20,25        | 20,12        | 20,11        | 20,26        | 20,37        | 20,29        |
| 26     | 20,01        | 19,84        | 19,83        | 19,91        | 19,99        | 19,98        | 20,22        | 20,12        | 20,11        | 20,24        | <b>20,49</b> | 20,31        |
| 29     | 19,99        | 19,81        | <b>19,88</b> | 19,91        | 20,16        | 20,11        | 20,31        | 20,13        | 20,10        | 20,23        | 20,47        | 20,35        |
| Medie  | 20,05        | 19,92        | 19,82        | 19,94        | 20,07        | 20,08        | 20,18        | 20,21        | 20,14        | 20,32        | 20,35        | 20,35        |

## STAZIONE 3 - BARCHE

(F) Bacino: BRENTA BACCHIGLIONE (39,81 m s.l.m.)

| Giorno | GEN          | FEB          | MAR          | APR          | MAG          | GIU          | LUG          | AGO          | SET          | OTT          | NOV          | DIC          |
|--------|--------------|--------------|--------------|--------------|--------------|--------------|--------------|--------------|--------------|--------------|--------------|--------------|
| 2      | <b>38,43</b> | 38,32        | 38,43        | 38,45        | 38,30        | 38,36        | 38,29        | 38,24        | 38,28        | 38,49        | 38,38        | <b>38,53</b> |
| 5      | 38,42        | 38,32        | 38,42        | <b>38,46</b> | 38,32        | 38,28        | 38,32        | 38,29        | 38,29        | <b>38,51</b> | 38,47        | 38,42        |
| 8      | 38,40        | 38,32        | 38,36        | 38,43        | <b>38,47</b> | 38,35        | 38,25        | <b>38,32</b> | 38,27        | 38,47        | <b>38,53</b> | 38,40        |
| 11     | 38,37        | <b>38,33</b> | 38,32        | 38,39        | <b>38,47</b> | 38,29        | 38,29        | 38,30        | 38,30        | 38,50        | 38,52        | 38,42        |
| 14     | 38,36        | 38,30        | 38,29        | 38,36        | 38,39        | 38,34        | 38,32        | 38,27        | 38,28        | 38,49        | 38,50        | 38,40        |
| 17     | 38,35        | 38,32        | 38,26        | 38,33        | 38,36        | <b>38,39</b> | <b>38,33</b> | 38,26        | 38,25        | 38,50        | 38,52        | 38,38        |
| 20     | 38,34        | <b>38,33</b> | 38,25        | 38,35        | 38,34        | 38,21        | 38,30        | 38,24        | 38,29        | 38,45        | <b>38,53</b> | 38,35        |
| 23     | 38,35        | <b>38,33</b> | 38,25        | 38,32        | 38,32        | 38,23        | 38,24        | 38,22        | <b>38,38</b> | 38,42        | 38,52        | 38,33        |
| 26     | 38,33        | 38,31        | 38,25        | 38,30        | 38,33        | 38,25        | 38,25        | 38,19        | 38,34        | 38,39        | 38,48        | 38,47        |
| 29     | 38,33        | 38,31        | <b>38,45</b> | 38,29        | 38,34        | 38,23        | 38,25        | 38,14        | 38,30        | 38,37        | 38,51        | 38,43        |
| Medie  | 38,37        | 38,32        | 38,33        | 38,37        | 38,36        | 38,29        | 38,28        | 38,25        | 38,30        | 38,46        | 38,50        | 38,41        |

## STAZIONE 5 - POZZO BATTOCCHIO

(F) Bacino: BRENTA BACCHIGLIONE (42,30 m s.l.m.)

| Giorno | GEN          | FEB          | MAR          | APR          | MAG          | GIU          | LUG          | AGO          | SET          | OTT          | NOV          | DIC          |
|--------|--------------|--------------|--------------|--------------|--------------|--------------|--------------|--------------|--------------|--------------|--------------|--------------|
| 2      | >>           | <b>37,55</b> | <b>37,48</b> | 37,60        | 37,54        | 37,42        | 37,44        | 37,49        | 37,63        | 37,67        | 37,96        | <b>38,24</b> |
| 5      | >>           | 37,54        | 37,44        | <b>37,62</b> | 37,54        | 37,41        | 37,46        | 37,49        | 37,63        | 37,69        | 38,26        | 38,17        |
| 8      | >>           | 37,53        | 37,40        | 37,53        | <b>37,67</b> | 37,42        | 37,49        | <b>37,68</b> | 37,63        | 37,73        | 38,47        | 38,15        |
| 11     | >>           | 37,53        | 37,39        | 37,52        | 37,63        | 37,45        | 37,51        | 37,66        | 37,63        | 37,84        | 38,30        | 38,14        |
| 14     | >>           | 37,53        | 37,37        | 37,48        | 37,60        | <b>37,48</b> | 37,57        | 37,66        | 37,62        | 38,09        | 38,19        | 38,08        |
| 17     | >>           | 37,52        | 37,35        | 37,55        | 37,57        | 37,46        | <b>37,59</b> | 37,63        | 37,62        | <b>38,32</b> | <b>38,64</b> | 38,01        |
| 20     | >>           | 37,51        | 37,33        | 37,55        | 37,53        | 37,45        | 37,58        | 37,60        | 37,62        | 38,19        | 38,54        | 37,99        |
| 23     | <b>37,57</b> | 37,49        | 37,31        | 37,55        | 37,50        | 37,45        | 37,55        | 37,57        | 37,61        | 38,04        | 38,46        | 37,97        |
| 26     | <b>37,57</b> | 37,48        | 37,29        | 37,55        | 37,46        | 37,44        | 37,52        | 37,59        | 37,63        | 37,99        | 38,55        | 37,93        |
| 29     | 37,55        | 37,46        | 37,40        | 37,53        | 37,43        | 37,44        | 37,50        | 37,58        | <b>37,65</b> | 37,94        | 38,41        | 37,98        |
| Medie  | -            | 37,51        | 37,38        | 37,55        | 37,55        | 37,44        | 37,52        | 37,60        | 37,63        | 37,95        | 38,38        | 38,07        |

## STAZIONE 6 - BOLZANO VICENTINO

(F) Bacino: BRENTA BACCHIGLIONE (44,19 m s.l.m.)

| Giorno | GEN          | FEB          | MAR          | APR          | MAG          | GIU          | LUG          | AGO          | SET          | OTT          | NOV          | DIC          |
|--------|--------------|--------------|--------------|--------------|--------------|--------------|--------------|--------------|--------------|--------------|--------------|--------------|
| 2      | <b>41,69</b> | 41,63        | 41,66        | 41,73        | 41,74        | 41,70        | 41,67        | 41,80        | <b>41,74</b> | 41,76        | 41,81        | <b>42,11</b> |
| 5      | 41,68        | 41,63        | <b>41,72</b> | 41,82        | 41,75        | 41,69        | 41,74        | <b>41,97</b> | 41,72        | 41,71        | 42,09        | 41,99        |
| 8      | 41,68        | <b>41,64</b> | 41,71        | 41,83        | <b>42,01</b> | 41,67        | 41,76        | 41,94        | 41,70        | <b>42,31</b> | 42,04        | 41,97        |
| 11     | 41,67        | <b>41,64</b> | 41,70        | <b>41,86</b> | 41,79        | <b>41,73</b> | 41,80        | 41,88        | 41,69        | 42,04        | 41,85        | 41,79        |
| 14     | 41,67        | 41,62        | 41,64        | 41,79        | 41,77        | 41,69        | <b>41,84</b> | 41,72        | 41,70        | 42,06        | 42,16        | 41,74        |
| 17     | 41,66        | 41,63        | 41,63        | 41,77        | 41,73        | 41,67        | 41,79        | 41,69        | 41,71        | 42,09        | <b>42,32</b> | 41,72        |
| 20     | 41,65        | 41,62        | 41,63        | 41,72        | 41,70        | 41,71        | 41,72        | 41,67        | 41,69        | 41,96        | 42,24        | 41,70        |
| 23     | 41,66        | 41,62        | 41,62        | 41,66        | 41,69        | 41,70        | 41,71        | 41,66        | 41,69        | 41,89        | 42,21        | 41,69        |
| 26     | 41,64        | 41,63        | 41,67        | 41,67        | 41,67        | 41,67        | 41,68        | 41,66        | 41,67        | 41,80        | 42,12        | 41,79        |
| 29     | 41,63        | 41,62        | 41,71        | 41,67        | 41,69        | 41,66        | 41,74        | 41,72        | 41,68        | 41,79        | 41,91        | 41,70        |
| Medie  | 41,66        | 41,63        | 41,67        | 41,75        | 41,75        | 41,69        | 41,75        | 41,77        | 41,70        | 41,94        | 42,08        | 41,82        |

## STAZIONE 8 - BRESSANVIDO

(F) Bacino: BRENTA BACCHIGLIONE (56,87 m s.l.m.)

| Giorno | GEN          | FEB | MAR | APR          | MAG          | GIU          | LUG          | AGO          | SET          | OTT          | NOV          | DIC          |
|--------|--------------|-----|-----|--------------|--------------|--------------|--------------|--------------|--------------|--------------|--------------|--------------|
| 2      | <b>53,46</b> | >>  | >>  | >>           | 53,16        | 53,51        | 53,34        | 53,11        | 53,17        | 53,43        | 53,48        | <b>53,90</b> |
| 5      | 53,42        | >>  | >>  | >>           | 53,18        | 53,42        | 53,28        | 53,12        | 53,22        | 53,34        | 53,86        | 53,79        |
| 8      | 53,39        | >>  | >>  | >>           | 53,41        | 53,54        | 53,40        | 53,18        | 53,16        | <b>53,77</b> | 54,05        | 53,74        |
| 11     | 53,37        | >>  | >>  | >>           | 53,32        | <b>53,67</b> | 53,29        | 53,19        | 53,14        | 53,63        | 53,85        | 53,72        |
| 14     | 53,35        | >>  | >>  | >>           | 53,31        | 53,58        | 53,30        | 53,31        | 53,21        | 53,70        | 53,99        | >>           |
| 17     | 53,32        | >>  | >>  | 53,13        | 53,31        | 53,42        | 53,30        | 53,06        | 53,19        | 53,76        | <b>54,24</b> | >>           |
| 20     |              | >>  | >>  | 53,13        | 53,46        | 53,51        | 53,30        | 53,08        | <b>53,24</b> | 53,66        | 54,10        | >>           |
| 23     | 53,27        | >>  | >>  | 53,14        | 53,39        | 53,28        | 53,11        | 53,12        | 53,23        | 53,59        | 54,02        | >>           |
| 26     | 53,24        | >>  | >>  | 53,14        | 53,35        | 53,46        | 53,26        | 53,31        | 53,19        | 53,55        | 54,12        | >>           |
| 29     | >>           | >>  | >>  | <b>53,15</b> | <b>53,64</b> | 53,52        | <b>53,42</b> | <b>53,36</b> | 53,15        | 53,51        | 53,99        | >>           |
| Medie  | 53,35        | -   | -   | -            | 53,35        | 53,49        | 53,30        | 53,18        | 53,19        | 53,59        | 53,97        | -            |

## STAZIONE 14 - CASTELFRANCO VENETO

(F) Bacino: BACINO SCOLANTE IN LAGUNA DI VENEZIA (41,79 m s.l.m.)

| Giorno | GEN          | FEB          | MAR          | APR          | MAG          | GIU          | LUG          | AGO          | SET          | OTT          | NOV          | DIC          |
|--------|--------------|--------------|--------------|--------------|--------------|--------------|--------------|--------------|--------------|--------------|--------------|--------------|
| 2      | [33,79]      | <b>33,38</b> | 33,04        | <b>32,45</b> | 32,22        | 32,19        | 32,42        | 33,14        | 33,68        | 33,59        | 34,22        | 34,79        |
| 5      | <b>33,75</b> | 33,34        | 33,11        | 32,41        | 32,21        | 32,20        | 32,39        | 33,21        | <b>33,72</b> | 33,59        | 34,24        | 34,94        |
| 8      | 33,71        | 33,31        | <b>33,16</b> | 32,37        | 32,19        | 32,22        | 32,37        | 33,27        | 33,71        | 33,64        | ?            | 35,19        |
| 11     | 33,68        | 33,27        | 33,09        | 32,34        | 32,17        | 32,33        | 32,59        | 33,36        | 33,66        | 33,82        | [34,19]      | 35,36        |
| 14     | 33,67        | 33,21        | 32,79        | 32,32        | <b>32,29</b> | 32,35        | 32,42        | 33,41        | 33,64        | [33,96]      | [34,20]      | 35,39        |
| 17     | 33,65        | 33,16        | 32,59        | 32,30        | 32,26        | 32,34        | 32,89        | 33,54        | 33,61        | [33,93]      | [34,62]      | <b>35,44</b> |
| 20     | 33,59        | 33,03        | 32,54        | 32,27        | 32,24        | 32,39        | 32,83        | 33,54        | 33,59        | 33,59        | 34,69        | 35,41        |
| 23     | 33,53        | 33,00        | 32,50        | 32,26        | 32,21        | 32,44        | 32,85        | 33,57        | 33,59        | 33,69        | <b>34,76</b> | 35,38        |
| 26     | 33,47        | 33,07        | 32,44        | 32,26        | 32,19        | 32,47        | 32,99        | <b>33,59</b> | 33,57        | <b>34,56</b> | [35,29]      | 35,34        |
| 29     | 33,45        | 33,05        | 32,44        | 32,24        | 32,17        | <b>32,49</b> | <b>33,09</b> | <b>33,59</b> | 33,55        | 34,55        | [35,43]      | 35,32        |
| Medie  | 33,63        | 33,18        | 32,77        | 32,32        | 32,22        | 32,34        | 32,68        | 33,42        | 33,63        | 33,89        | 34,63        | 35,26        |

## STAZIONE 16 - CIMADOLMO

(F) Bacino: PIAVE (22,55 m s.l.m.)

| Giorno | GEN          | FEB          | MAR          | APR          | MAG          | GIU | LUG | AGO          | SET          | OTT          | NOV          | DIC          |
|--------|--------------|--------------|--------------|--------------|--------------|-----|-----|--------------|--------------|--------------|--------------|--------------|
| 2      | 19,03        | <b>18,96</b> | <b>18,92</b> | 18,88        | 19,12        | >>  | >>  | <b>18,38</b> | 18,30        | 18,75        | 19,65        | <b>19,85</b> |
| 5      | 19,02        | 18,95        | 18,90        | 19,16        | 19,12        | >>  | >>  | 18,35        | <b>18,35</b> | 19,05        | 19,82        | 19,78        |
| 8      | 19,02        | 18,90        | 18,88        | <b>19,32</b> | 19,15        | >>  | >>  | 18,29        | <b>18,35</b> | 19,25        | 20,25        | 19,50        |
| 11     | 19,02        | 18,92        | 18,88        | 19,30        | <b>19,17</b> | >>  | >>  | 18,29        | <b>18,35</b> | 19,45        | 19,85        | 19,48        |
| 14     | 19,03        | 18,90        | 18,88        | 19,27        | 19,15        | >>  | >>  | 18,25        | 18,32        | <b>20,47</b> | 19,70        | 19,55        |
| 17     | 19,00        | 18,91        | 18,86        | 19,23        | 19,13        | >>  | >>  | 18,20        | 18,32        | 20,05        | 20,50        | 19,60        |
| 20     | 19,00        | 18,89        | 18,85        | 19,20        | 19,13        | >>  | >>  | 18,20        | 18,32        | 19,57        | <b>20,55</b> | 19,35        |
| 23     | 19,02        | 18,88        | 18,83        | 19,16        | 19,10        | >>  | >>  | 18,20        | 18,34        | 19,55        | <b>20,55</b> | 19,34        |
| 26     | <b>19,05</b> | 18,87        | 18,83        | 19,16        | 19,08        | >>  | >>  | 18,18        | 18,34        | 19,45        | 20,30        | 19,30        |
| 29     | 19,00        | 18,85        | 18,83        | 19,15        | 19,06        | >>  | >>  | 18,18        | <b>18,35</b> | 19,27        | 20,15        | 19,30        |
| Medie  | 19,02        | 18,90        | 18,87        | 19,18        | 19,12        | -   | -   | 18,25        | 18,33        | 19,49        | 20,13        | 19,51        |

## STAZIONE 18 - CITTADELLA

(F) Bacino: BRENTA BACCHIGLIONE (47,11 m s.l.m.)

| Giorno | GEN          | FEB          | MAR          | APR          | MAG          | GIU          | LUG          | AGO          | SET          | OTT          | NOV          | DIC          |
|--------|--------------|--------------|--------------|--------------|--------------|--------------|--------------|--------------|--------------|--------------|--------------|--------------|
| 2      | <b>41,11</b> | <b>40,73</b> | <b>40,30</b> | 39,92        | 39,81        | 39,99        | 39,80        | 40,16        | 40,57        | 40,72        | 41,16        | 42,27        |
| 5      | 41,08        | 40,72        | 40,27        | <b>39,94</b> | 39,81        | 39,87        | 39,96        | 40,19        | 40,61        | 40,72        | 41,22        | <b>42,28</b> |
| 8      | 41,06        | 40,69        | 40,22        | <b>39,94</b> | 39,83        | 39,96        | 39,93        | 40,42        | 40,62        | 40,82        | 41,38        | 42,27        |
| 11     | 41,02        | 40,63        | 40,18        | 39,92        | 39,89        | 40,05        | 39,91        | 40,48        | 40,64        | 40,92        | 41,48        | 42,25        |
| 14     | 41,00        | 40,56        | 40,13        | 39,90        | 39,90        | 40,10        | 39,96        | <b>40,53</b> | 40,61        | 40,97        | 41,57        | 42,21        |
| 17     | 40,98        | 40,52        | 40,07        | 39,85        | 39,91        | <b>40,14</b> | <b>40,15</b> | 40,39        | 40,60        | 41,05        | 41,70        | 42,15        |
| 20     | 40,90        | 40,49        | 40,04        | 39,84        | 39,93        | 39,91        | 40,09        | 40,34        | 40,64        | 41,11        | 41,81        | 42,13        |
| 23     | 40,87        | 40,43        | 40,02        | 39,84        | <b>39,94</b> | 39,83        | 40,06        | 40,29        | <b>40,70</b> | <b>41,16</b> | 41,92        | 42,11        |
| 26     | 40,84        | 40,38        | 39,93        | 39,82        | <b>39,94</b> | 39,76        | 40,04        | 40,31        | 40,69        | <b>41,16</b> | 42,13        | 42,10        |
| 29     | 40,79        | 40,34        | 39,90        | 39,81        | 39,82        | 39,77        | 40,04        | 40,47        | 40,67        | <b>41,16</b> | <b>42,23</b> | 42,09        |
| Medie  | 40,97        | 40,55        | 40,11        | 39,88        | 39,88        | 39,94        | 39,99        | 40,36        | 40,64        | 40,98        | 41,66        | 42,19        |

## STAZIONE 20 - CROSARA DI NOVE

(F) Bacino: BRENTA BACCHIGLIONE (79,45 m s.l.m.)

| Giorno | GEN          | FEB          | MAR          | APR          | MAG          | GIU          | LUG          | AGO          | SET          | OTT          | NOV          | DIC          |
|--------|--------------|--------------|--------------|--------------|--------------|--------------|--------------|--------------|--------------|--------------|--------------|--------------|
| 2      | <b>67,25</b> | <b>64,80</b> | 64,55        | 65,80        | 66,70        | <b>65,60</b> | 64,05        | 62,70        | 64,85        | 65,75        | 68,90        | <b>70,90</b> |
| 5      | 67,05        | 64,45        | 64,70        | 66,00        | 66,75        | 64,95        | 63,75        | 63,05        | 65,45        | 66,25        | 69,70        | 70,65        |
| 8      | 66,90        | 64,20        | 64,55        | 65,95        | 66,90        | 64,55        | 63,47        | 64,85        | <b>65,55</b> | 66,95        | 70,10        | 70,60        |
| 11     | 66,65        | 64,20        | 64,78        | 65,90        | <b>67,20</b> | 64,35        | 63,20        | <b>65,18</b> | 65,15        | 67,35        | 70,05        | 70,45        |
| 14     | 66,60        | 64,05        | 65,07        | 65,95        | 67,15        | 65,05        | 63,61        | 65,10        | 65,30        | 68,68        | 69,90        | 70,40        |
| 17     | 66,20        | 64,30        | <b>65,25</b> | 66,25        | 67,10        | 65,30        | <b>64,28</b> | 64,55        | 64,85        | 68,95        | 70,45        | 70,27        |
| 20     | 66,05        | 64,50        | <b>65,25</b> | 66,37        | 67,05        | 64,25        | 63,61        | 63,65        | 64,30        | <b>69,00</b> | 71,05        | 70,08        |
| 23     | 65,85        | 64,05        | 64,95        | 66,50        | 66,80        | 63,95        | 63,20        | 63,25        | 64,45        | 68,88        | 71,02        | 69,95        |
| 26     | 65,62        | 63,92        | 65,02        | 66,60        | 66,67        | 64,15        | 62,95        | 63,60        | 65,10        | 68,85        | <b>71,20</b> | 69,70        |
| 29     | 65,40        | 63,80        | 65,10        | <b>66,70</b> | 66,30        | 63,95        | 62,75        | 64,15        | 64,20        | 68,80        | 71,10        | 69,65        |
| Medie  | 66,36        | 64,23        | 64,92        | 66,20        | 66,86        | 64,61        | 63,49        | 64,01        | 64,92        | 67,95        | 70,35        | 70,27        |

## STAZIONE 22 - DUEVILLE

(F) Bacino: BRENTA BACCHIGLIONE (59,87 m s.l.m.)

| Giorno | GEN          | FEB          | MAR | APR          | MAG          | GIU          | LUG          | AGO          | SET          | OTT          | NOV          | DIC          |
|--------|--------------|--------------|-----|--------------|--------------|--------------|--------------|--------------|--------------|--------------|--------------|--------------|
| 2      | 54,51        | <b>54,31</b> | >>  | 53,96        | 54,15        | 54,26        | <b>54,26</b> | <b>53,95</b> | <b>53,52</b> | 53,30        | 54,52        | <b>55,99</b> |
| 5      | <b>54,52</b> | 54,29        | >>  | 54,38        | 54,12        | 54,22        | 54,17        | 53,85        | 53,42        | 53,52        | 54,49        | 55,96        |
| 8      | 54,49        | 54,26        | >>  | <b>54,57</b> | 54,20        | 54,18        | 54,13        | 53,87        | 53,31        | 53,89        | 54,45        | 55,93        |
| 11     | 54,45        | 54,22        | >>  | 54,48        | 54,27        | 54,15        | 54,10        | 53,89        | 53,25        | 54,50        | 54,77        | 55,89        |
| 14     | 54,43        | 54,17        | >>  | 54,37        | 54,33        | 54,35        | 54,07        | 53,88        | 53,18        | 54,93        | 55,22        | 55,85        |
| 17     | 54,41        | 54,12        | >>  | 54,30        | <b>54,39</b> | <b>54,46</b> | 54,05        | 53,87        | 53,12        | <b>55,38</b> | 55,41        | 55,82        |
| 20     | 54,40        | 54,07        | >>  | 54,21        | 54,36        | 54,44        | 54,04        | 53,85        | 53,10        | 54,97        | 55,61        | 55,79        |
| 23     | 54,38        | 54,01        | >>  | 54,17        | 54,33        | 54,41        | 54,01        | 53,79        | 53,11        | 54,80        | 55,73        | 55,77        |
| 26     | 54,36        | 53,96        | >>  | 54,13        | 54,31        | 54,38        | 53,97        | 53,73        | 53,14        | 54,69        | <b>56,04</b> | 55,76        |
| 29     | 54,34        | 53,91        | >>  | 54,11        | 54,29        | 54,33        | 53,94        | 53,65        | 53,18        | 54,57        | 56,01        | 55,79        |
| Medie  | 54,43        | 54,13        | -   | 54,27        | 54,28        | 54,32        | 54,07        | 53,83        | 53,23        | 54,46        | 55,23        | 55,86        |

## STAZIONE 23 - ERACLEA

(F) Bacino: PIANURA TRA PIAVE E LIVENZA (1,35 m s.l.m.)

| Giorno | GEN          | FEB          | MAR | APR          | MAG          | GIU          | LUG          | AGO          | SET          | OTT          | NOV          | DIC          |
|--------|--------------|--------------|-----|--------------|--------------|--------------|--------------|--------------|--------------|--------------|--------------|--------------|
| 2      | <b>-1,35</b> | <b>-2,30</b> | >>  | -2,35        | -2,41        | <b>-2,46</b> | <b>-2,86</b> | <b>-3,20</b> | <b>-3,42</b> | -3,11        | -2,58        | -1,21        |
| 5      | -1,44        | -2,33        | >>  | -2,14        | -2,47        | -2,50        | -2,90        | -3,24        | -3,45        | -2,90        | -2,15        | -1,36        |
| 8      | -1,63        | -2,35        | >>  | -2,10        | -2,37        | -2,55        | -2,92        | <b>-3,20</b> | -3,46        | -2,64        | -1,50        | <b>-0,73</b> |
| 11     | -1,78        | -2,41        | >>  | <b>-2,09</b> | <b>-1,96</b> | -2,59        | -2,95        | -3,25        | -3,48        | -2,62        | -1,53        | -1,72        |
| 14     | -1,93        | -2,48        | >>  | -2,12        | -2,02        | -2,64        | -2,98        | -3,28        | -3,49        | -2,61        | -1,54        | -1,76        |
| 17     | -2,01        | -2,50        | >>  | -2,16        | -2,10        | -2,68        | -3,00        | -3,33        | -3,47        | <b>-2,59</b> | -1,19        | -1,81        |
| 20     | -2,08        | -2,54        | >>  | -2,23        | -2,18        | -2,73        | -3,02        | -3,35        | -3,45        | -2,61        | -1,06        | -1,88        |
| 23     | -2,15        | -2,55        | >>  | -2,28        | -2,25        | -2,76        | -3,06        | -3,39        | -3,47        | -2,62        | -0,91        | -1,91        |
| 26     | -2,22        | -2,58        | >>  | -2,34        | -2,33        | -2,81        | -3,11        | -3,44        | -3,48        | -2,63        | <b>-0,83</b> | -1,93        |
| 29     | -2,26        | -2,61        | >>  | -2,36        | -2,40        | -2,84        | -3,15        | -3,46        | -3,49        | -2,60        | -0,86        | -1,92        |
| Medie  | -1,89        | -2,47        | -   | -2,22        | -2,25        | -2,66        | -3,00        | -3,31        | -3,47        | -2,69        | -1,42        | -1,62        |

| STAZIONE 24 - GAIANIGO   |              |              |              |              |              |              |              |              |              |              |              |              |
|--|--------------|--------------|--------------|--------------|--------------|--------------|--------------|--------------|--------------|--------------|--------------|--------------|
| (F) Bacino: BRENTA BACCHIGLIONE (33,14 m s.l.m.)                 |              |              |              |              |              |              |              |              |              |              |              |              |
| Giorno   | GEN          | FEB          | MAR          | APR          | MAG          | GIU          | LUG          | AGO          | SET          | OTT          | NOV          | DIC          |
| 2  | <b>32,48</b> | <b>32,28</b> | 32,16        | 32,74        | ?            | <b>32,08</b> | 31,98        | 31,90        | <i>31,80</i> | 32,64        | <i>32,64</i> | 32,68        |
| 5  | 32,46        | 32,26        | 32,18        | <b>32,89</b> | ?            | <b>32,08</b> | 31,98        | 31,90        | <i>31,80</i> | <i>32,54</i> | 32,74        | 32,68        |
| 8  | 32,44        | 32,24        | 32,16        | 32,84        | <b>32,34</b> | 32,04        | <b>32,04</b> | <b>32,00</b> | 31,84        | 32,69        | 32,72        | 32,66        |
| 11   | 32,40        | 32,22        | 32,14        | 32,74        | 32,29        | 32,04        | 32,00        | 31,98        | 31,88        | 32,84        | 32,69        | 32,64        |
| 14   | 32,38        | 32,20        | 32,12        | 32,64        | 32,24        | <i>32,00</i> | 31,98        | 31,94        | 31,88        | <b>32,89</b> | 32,74        | 32,70        |
| 17   | 32,36        | 32,20        | 32,12        | 32,58        | 32,24        | <i>32,00</i> | 31,96        | 31,88        | 31,92        | 32,87        | 32,84        | 32,62        |
| 20   | 32,34        | 32,18        | <i>32,10</i> | 32,54        | 32,22        | 32,04        | 31,94        | 31,86        | 31,96        | 32,87        | <b>32,89</b> | 32,62        |
| 23   | 32,34        | 32,18        | ?            | 32,49        | 32,18        | 32,02        | 31,94        | 31,84        | 32,04        | 32,79        | 32,84        | 32,58        |
| 26   | 32,32        | <i>32,16</i> | 32,14        | 32,44        | 32,14        | 32,04        | <i>31,92</i> | 31,80        | 32,06        | 32,69        | 32,82        | <i>32,54</i> |
| 29   | 32,28        | <i>32,16</i> | <b>32,54</b> | <i>32,34</i> | <i>32,10</i> | <i>32,00</i> | <i>31,92</i> | <i>31,78</i> | <b>32,08</b> | 32,59        | 32,80        | <b>32,74</b> |
| Medie  | 32,38        | 32,21        | 32,18        | 32,62        | 32,22        | 32,03        | 31,97        | 31,89        | 31,93        | 32,74        | 32,77        | 32,65        |
| STAZIONE 25 - GAZZO  |              |              |              |              |              |              |              |              |              |              |              |              |
| (Fr) Bacino: BRENTA BACCHIGLIONE (35,74 m s.l.m.)                |              |              |              |              |              |              |              |              |              |              |              |              |
| Giorno   | GEN          | FEB          | MAR          | APR          | MAG          | GIU          | LUG          | AGO          | SET          | OTT          | NOV          | DIC          |
| 2  | <b>34,29</b> | <b>33,96</b> | 34,79        | <b>34,80</b> | <i>34,04</i> | <i>34,14</i> | <b>35,18</b> | 34,28        | 34,33        | 34,54        | 34,67        | 34,38        |
| 5  | 34,26        | 33,94        | 34,50        | 34,64        | 34,06        | 35,09        | 34,78        | 34,30        | 34,31        | 34,80        | 34,51        | 34,29        |
| 8  | 34,20        | 33,90        | 34,18        | 34,50        | <b>35,11</b> | 34,80        | 34,26        | <b>35,18</b> | 34,31        | 34,90        | <i>34,46</i> | 34,14        |
| 11   | 34,14        | 33,88        | 34,10        | 34,42        | 34,86        | 34,44        | 34,23        | 34,54        | <i>34,28</i> | <b>34,95</b> | <i>34,46</i> | 34,11        |
| 14   | 34,06        | 33,88        | 34,04        | 34,36        | 34,50        | 34,29        | 34,18        | 34,29        | <b>34,54</b> | 34,91        | 35,02        | <i>34,09</i> |
| 17   | 34,04        | 33,84        | 33,99        | 34,65        | 34,28        | <b>35,11</b> | <i>34,17</i> | <i>34,27</i> | 34,42        | 34,55        | <b>35,07</b> | 34,10        |
| 20   | 33,99        | 33,84        | 33,93        | 34,45        | 34,24        | 34,83        | 34,20        | 34,27        | 34,34        | 34,50        | 34,80        | 34,84        |
| 23   | 33,99        | 33,85        | <i>33,89</i> | 34,33        | 34,19        | 34,34        | 34,18        | 35,06        | 34,29        | 34,45        | 34,63        | 34,89        |
| 26   | 33,98        | 33,83        | <i>33,89</i> | 34,14        | 34,17        | 34,28        | 34,18        | 34,52        | <i>34,28</i> | <i>34,42</i> | 34,50        | 34,91        |
| 29   | 33,99        | <i>33,81</i> | <b>34,99</b> | <i>34,09</i> | 34,14        | 34,22        | 34,28        | 34,37        | 34,47        | 34,81        | 34,49        | <b>34,99</b> |
| Medie  | 34,09        | 33,87        | 34,23        | 34,44        | 34,36        | 34,55        | 34,36        | 34,51        | 34,36        | 34,68        | 34,66        | 34,47        |
| STAZIONE 27 - LIDO (VENEZIA)                                     |              |              |              |              |              |              |              |              |              |              |              |              |
| (F) Bacino: BACINO SCOLANTE IN LAGUNA DI VENEZIA (6,37 m s.l.m.) |              |              |              |              |              |              |              |              |              |              |              |              |
| Giorno   | GEN          | FEB          | MAR          | APR          | MAG          | GIU          | LUG          | AGO          | SET          | OTT          | NOV          | DIC          |
| 2  | <i>1,02</i>  | <b>1,21</b>  | <b>1,13</b>  | <i>1,08</i>  | <i>1,11</i>  | <b>1,12</b>  | <b>1,05</b>  | <b>1,02</b>  | <b>0,95</b>  | <i>0,97</i>  | <i>1,27</i>  | 1,44         |
| 5  | 1,17         | 1,20         | <b>1,13</b>  | <i>1,08</i>  | <i>1,11</i>  | 1,11         | <b>1,05</b>  | 0,97         | 0,94         | 0,99         | 1,29         | <b>1,47</b>  |
| 8  | <b>1,29</b>  | 1,18         | <b>1,13</b>  | <i>1,08</i>  | 1,12         | 1,10         | <b>1,05</b>  | 0,97         | <i>0,93</i>  | 1,01         | 1,31         | <b>1,47</b>  |
| 11   | 1,28         | 1,18         | <b>1,13</b>  | <i>1,08</i>  | 1,14         | 1,09         | 1,04         | 0,97         | <i>0,93</i>  | 1,05         | 1,35         | <b>1,47</b>  |
| 14   | 1,26         | 1,17         | 1,12         | 1,09         | 1,15         | 1,08         | 1,04         | <i>0,95</i>  | <i>0,93</i>  | 1,09         | 1,37         | 1,45         |
| 17   | 1,26         | 1,17         | 1,11         | <b>1,10</b>  | <b>1,17</b>  | 1,07         | 1,04         | <i>0,95</i>  | <i>0,93</i>  | 1,13         | 1,39         | 1,44         |
| 20   | 1,26         | 1,16         | 1,11         | <b>1,10</b>  | 1,16         | <i>1,06</i>  | 1,04         | 0,97         | 0,94         | 1,17         | <b>1,41</b>  | 1,44         |
| 23   | 1,24         | 1,16         | 1,09         | 1,09         | 1,14         | <i>1,06</i>  | <i>1,03</i>  | 0,97         | 0,94         | 1,22         | <b>1,41</b>  | 1,42         |
| 26   | 1,22         | 1,14         | 1,09         | 1,09         | 1,14         | <i>1,06</i>  | <i>1,03</i>  | <i>0,95</i>  | 0,94         | 1,25         | ?            | <i>1,41</i>  |
| 29   | 1,21         | <i>1,12</i>  | <i>1,08</i>  | <i>1,08</i>  | 1,13         | ?            | <i>1,03</i>  | <i>0,95</i>  | 0,94         | <b>1,27</b>  | ?            | <i>1,41</i>  |
| Medie  | 1,22         | 1,17         | 1,11         | 1,09         | 1,14         | 1,08         | 1,04         | 0,97         | 0,94         | 1,12         | 1,35         | 1,44         |
| STAZIONE 29 - MARSANGO   |              |              |              |              |              |              |              |              |              |              |              |              |
| (F) Bacino: BRENTA BACCHIGLIONE (25,34 m s.l.m.)                 |              |              |              |              |              |              |              |              |              |              |              |              |
| Giorno   | GEN          | FEB          | MAR          | APR          | MAG          | GIU          | LUG          | AGO          | SET          | OTT          | NOV          | DIC          |
| 2  | <b>22,94</b> | <b>22,74</b> | 22,84        | 23,19        | 22,84        | 22,69        | 22,61        | 22,48        | 22,35        | 22,59        | 23,29        | 23,04        |
| 5  | 22,91        | 22,69        | 22,83        | 23,14        | 22,79        | 22,68        | 22,54        | 22,54        | <b>22,39</b> | <i>22,54</i> | 23,27        | 23,03        |
| 8  | 22,84        | 22,73        | 22,80        | <b>23,20</b> | <b>23,33</b> | 22,69        | 22,63        | <b>22,55</b> | 22,29        | 23,04        | 23,19        | 23,04        |
| 11   | 22,79        | 22,71        | 22,79        | 23,08        | 23,09        | 22,64        | 22,62        | 22,50        | 22,27        | 23,02        | <i>23,05</i> | 23,02        |
| 14   | 22,75        | <b>22,74</b> | 22,76        | 22,99        | 23,02        | <b>22,79</b> | <b>22,72</b> | 22,38        | [22,24]      | 23,04        | 23,19        | 22,99        |
| 17   | 22,79        | <b>22,74</b> | 22,74        | 22,94        | 22,94        | 22,64        | 22,58        | 22,14        | 22,21        | <b>23,10</b> | 23,35        | 22,92        |
| 20   | 22,74        | 22,64        | 22,72        | 22,90        | 22,89        | 22,65        | 22,54        | 22,38        | 22,18        | 23,04        | <b>23,49</b> | <i>22,90</i> |
| 23   | 22,79        | 22,66        | 22,71        | 22,92        | 22,84        | 22,64        | 22,53        | 22,37        | 22,32        | 22,94        | 23,35        | 22,92        |
| 26   | 22,72        | 22,64        | <i>22,66</i> | 22,82        | 22,81        | 22,61        | 22,52        | 22,33        | 22,24        | 22,89        | 23,35        | 23,19        |
| 29   | 22,75        | 22,63        | <b>22,94</b> | <i>22,81</i> | 22,79        | 22,54        | 22,53        | 22,19        | 22,23        | 22,79        | 23,17        | <b>23,24</b> |
| Medie  | 22,80        | 22,69        | 22,78        | 23,00        | 22,93        | 22,66        | 22,58        | 22,39        | 22,27        | 22,90        | 23,27        | 23,03        |

## STAZIONE 30 - MASERADA

(F) Bacino: PIAVE (29,17 m s.l.m.)

| Giorno | GEN          | FEB | MAR | APR | MAG          | GIU          | LUG | AGO | SET | OTT          | NOV          | DIC          |
|--------|--------------|-----|-----|-----|--------------|--------------|-----|-----|-----|--------------|--------------|--------------|
| 2      | <b>25,97</b> | asc | asc | asc | asc          | <b>25,77</b> | asc | asc | asc | asc          | 25,87        | <b>26,64</b> |
| 5      | 25,92        | asc | asc | asc | asc          | 25,62        | asc | asc | asc | asc          | 26,02        | 26,62        |
| 8      | 25,87        | asc | asc | asc | ?            | 25,57        | asc | asc | asc | asc          | 26,42        | 26,52        |
| 11     | 25,84        | asc | asc | asc | 25,72        | asc          | asc | asc | asc | asc          | 26,47        | 26,42        |
| 14     | 25,82        | asc | asc | asc | 25,82        | asc          | asc | asc | asc | asc          | 26,45        | 26,37        |
| 17     | 25,77        | asc | asc | asc | <b>25,87</b> | asc          | asc | asc | asc | 25,55        | 26,57        | 26,29        |
| 20     | 25,72        | asc | asc | asc | <b>25,87</b> | asc          | asc | asc | asc | 25,77        | 26,62        | 26,19        |
| 23     | 25,62        | asc | asc | asc | 25,84        | asc          | asc | asc | asc | 25,82        | 26,72        | 26,12        |
| 26     | 25,57        | asc | asc | asc | 25,82        | asc          | asc | asc | asc | <b>25,87</b> | <b>26,82</b> | 26,07        |
| 29     | 25,57        | asc | asc | asc | 25,82        | asc          | asc | asc | asc | <b>25,87</b> | <b>26,82</b> | 26,07        |
| Medie  | 25,77        | -   | -   | -   | 25,82        | -            | -   | -   | -   | -            | 26,48        | 26,33        |

## STAZIONE 32 - MONASTIER

(F) Bacino: BACINO SCOLANTE IN LAGUNA DI VENEZIA (5,71 m s.l.m.)

| Giorno | GEN         | FEB         | MAR         | APR         | MAG         | GIU         | LUG         | AGO         | SET         | OTT         | NOV         | DIC         |
|--------|-------------|-------------|-------------|-------------|-------------|-------------|-------------|-------------|-------------|-------------|-------------|-------------|
| 2      | <b>4,75</b> | <b>3,90</b> | 3,81        | 4,22        | 3,85        | <b>3,63</b> | <b>3,08</b> | <b>2,66</b> | <b>2,41</b> | 2,34        | <b>2,49</b> | 4,64        |
| 5      | 4,50        | 3,86        | 3,81        | <b>5,02</b> | 3,79        | 3,55        | 3,00        | 2,63        | 2,39        | 2,43        | ?           | 4,52        |
| 8      | 4,34        | 3,86        | 3,81        | 4,78        | 3,80        | 3,46        | 2,93        | 2,61        | 2,38        | 2,72        | ?           | 4,43        |
| 11     | 4,23        | 3,85        | <b>3,83</b> | 4,53        | <b>4,16</b> | 3,37        | 2,88        | 2,59        | 2,37        | 3,02        | ?           | 4,34        |
| 14     | 4,16        | 3,84        | <b>3,83</b> | 4,36        | 4,09        | 3,28        | 2,84        | 2,57        | 2,35        | 3,14        | ?           | 4,29        |
| 17     | 4,10        | 3,86        | <b>3,83</b> | 4,23        | 3,97        | 3,19        | 2,82        | 2,55        | 2,33        | 3,24        | ?           | 4,29        |
| 20     | 4,06        | 3,83        | 3,80        | 4,20        | 3,87        | 3,11        | 2,79        | 2,52        | 2,32        | <b>3,30</b> | ?           | 4,23        |
| 23     | 4,04        | 3,79        | 3,79        | 4,05        | 3,76        | 3,05        | 2,76        | 2,49        | 2,30        | 3,26        | ?           | 4,20        |
| 26     | 3,96        | 3,77        | 3,79        | 3,98        | 3,71        | 3,13        | 2,73        | 2,46        | 2,28        | 3,25        | ?           | 4,44        |
| 29     | 3,94        | 3,76        | <b>3,83</b> | 3,91        | 3,65        | 3,14        | 2,70        | 2,43        | 2,28        | 3,22        | ?           | <b>5,01</b> |
| Medie  | 4,21        | 3,83        | 3,81        | 4,33        | 3,87        | 3,29        | 2,85        | 2,55        | 2,34        | 2,99        | -           | 4,44        |

## STAZIONE 36 - MUSANO

(F) Bacino: SILE (49,25 m s.l.m.)

| Giorno | GEN | FEB | MAR | APR | MAG | GIU | LUG | AGO | SET | OTT | NOV          | DIC |
|--------|-----|-----|-----|-----|-----|-----|-----|-----|-----|-----|--------------|-----|
| 2      | >>  | >>  | >>  | >>  | >>  | >>  | >>  | >>  | >>  | >>  | 24,17        | >>  |
| 5      | >>  | >>  | >>  | >>  | >>  | >>  | >>  | >>  | >>  | >>  | 24,19        | >>  |
| 8      | >>  | >>  | >>  | >>  | >>  | >>  | >>  | >>  | >>  | >>  | 24,23        | >>  |
| 11     | >>  | >>  | >>  | >>  | >>  | >>  | >>  | >>  | >>  | >>  | 24,29        | >>  |
| 14     | >>  | >>  | >>  | >>  | >>  | >>  | >>  | >>  | >>  | >>  | 24,36        | >>  |
| 17     | >>  | >>  | >>  | >>  | >>  | >>  | >>  | >>  | >>  | >>  | 24,51        | >>  |
| 20     | >>  | >>  | >>  | >>  | >>  | >>  | >>  | >>  | >>  | >>  | 24,57        | >>  |
| 23     | >>  | >>  | >>  | >>  | >>  | >>  | >>  | >>  | >>  | >>  | 24,61        | >>  |
| 26     | >>  | >>  | >>  | >>  | >>  | >>  | >>  | >>  | >>  | >>  | 24,63        | >>  |
| 29     | >>  | >>  | >>  | >>  | >>  | >>  | >>  | >>  | >>  | >>  | <b>24,66</b> | >>  |
| Medie  | -   | -   | -   | -   | -   | -   | -   | -   | -   | -   | 24,42        | -   |

## STAZIONE 38 - CAMISANO

(F) Bacino: BRENTA BACCHIGLIONE (27,97 m s.l.m.)

| Giorno | GEN | FEB | MAR | APR          | MAG          | GIU          | LUG          | AGO          | SET          | OTT          | NOV          | DIC          |
|--------|-----|-----|-----|--------------|--------------|--------------|--------------|--------------|--------------|--------------|--------------|--------------|
| 2      | ?   | >>  | ?   | >>           | 27,65        | 27,46        | <b>27,59</b> | 27,21        | 27,28        | 27,68        | 27,88        | <b>28,18</b> |
| 5      | ?   | >>  | >>  | >>           | 27,59        | 27,46        | 27,55        | 27,26        | 27,24        | 27,69        | 28,66        | 28,10        |
| 8      | ?   | >>  | >>  | >>           | 27,55        | 27,42        | 27,51        | <b>27,40</b> | 27,21        | 28,26        | <b>28,76</b> | 28,03        |
| 11     | ?   | >>  | >>  | >>           | <b>28,15</b> | 27,55        | 27,52        | 27,31        | 27,18        | 28,45        | 28,35        | 28,07        |
| 14     | ?   | >>  | >>  | ?            | 27,90        | <b>27,60</b> | 27,47        | 27,24        | 27,14        | <b>28,58</b> | 28,29        | 28,04        |
| 17     | >>  | >>  | >>  | ?            | 27,73        | 27,51        | 27,40        | <b>27,20</b> | 27,11        | 28,51        | <b>28,76</b> | 27,95        |
| 20     | ?   | >>  | >>  | >>           | 27,69        | 27,48        | 27,34        | 27,22        | <b>27,09</b> | 28,26        | 28,64        | 27,87        |
| 23     | >>  | >>  | >>  | <b>27,89</b> | 27,59        | 27,41        | 27,31        | 27,37        | 27,29        | 28,12        | 28,62        | 27,62        |
| 26     | >>  | >>  | >>  | 27,77        | 27,55        | 27,39        | 27,29        | 27,34        | <b>27,30</b> | 28,04        | 28,73        | 26,93        |
| 29     | >>  | >>  | >>  | 27,71        | 27,52        | 27,54        | 27,26        | 27,29        | 27,26        | 27,90        | 28,35        | 26,92        |
| Medie  | -   | -   | -   | -            | 27,69        | 27,48        | 27,42        | 27,28        | 27,21        | 28,15        | 28,50        | 27,77        |

| STAZIONE 39 - PORTOBUFFOLE' |                             |              |              |              |              |              |              |              |              |              |              |                   |
|-----------------------------|-----------------------------|--------------|--------------|--------------|--------------|--------------|--------------|--------------|--------------|--------------|--------------|-------------------|
| (F)                         | Bacino: LIVENZA             |              |              |              |              |              |              |              |              |              |              | (9,97 m s.m.)     |
| Giorno                      | GEN                         | FEB          | MAR          | APR          | MAG          | GIU          | LUG          | AGO          | SET          | OTT          | NOV          | DIC               |
| 2                           | <b>6,72</b>                 | <b>5,22</b>  | 5,42         | 7,39         | 6,44         | <b>6,45</b>  | 5,34         | 5,33         | 5,00         | 8,10         | 7,57         | <b>8,74</b>       |
| 5                           | 6,19                        | 5,15         | 5,39         | <b>8,34</b>  | 6,59         | 6,11         | 5,27         | 5,27         | 4,94         | 7,93         | 8,87         | 8,59              |
| 8                           | 6,13                        | 5,11         | 5,37         | 7,82         | 6,71         | 5,85         | 5,09         | 5,34         | 4,97         | 8,47         | <b>9,35</b>  | 8,52              |
| 11                          | 5,70                        | 5,06         | 5,24         | 7,49         | 7,62         | 5,72         | 5,06         | 5,22         | 5,02         | 8,55         | 9,07         | 8,39              |
| 14                          | 5,64                        | 4,99         | 5,12         | 7,28         | <b>7,69</b>  | 5,59         | 5,24         | <b>5,35</b>  | 4,92         | <b>9,05</b>  | 8,89         | 8,30              |
| 17                          | 5,59                        | 4,94         | 5,09         | 7,14         | 7,43         | 5,44         | <b>6,40</b>  | 5,22         | 5,37         | 8,75         | 9,05         | 8,25              |
| 20                          | 5,56                        | 4,85         | 5,03         | 6,89         | 7,11         | 5,30         | 6,13         | 5,09         | 5,59         | 8,43         | 9,10         | 8,18              |
| 23                          | 5,62                        | 4,81         | 4,99         | 6,82         | 7,04         | 5,25         | 5,99         | 4,97         | <b>5,65</b>  | 8,35         | 8,94         | 7,83              |
| 26                          | 5,67                        | 4,79         | 4,95         | 6,66         | 6,81         | 5,47         | 5,72         | 4,94         | 5,57         | 7,89         | 9,22         | 8,32              |
| 29                          | 5,46                        | 4,74         | <b>6,04</b>  | 6,57         | 6,64         | 5,41         | 5,50         | 4,87         | 5,54         | 7,62         | 9,02         | 8,50              |
| Medie                       | 5,83                        | 4,97         | 5,26         | 7,24         | 7,01         | 5,66         | 5,57         | 5,16         | 5,26         | 8,31         | 8,91         | 8,36              |
| STAZIONE 43 - POZZOLEONE    |                             |              |              |              |              |              |              |              |              |              |              |                   |
| (F)                         | Bacino: BRENTA BACCHIGLIONE |              |              |              |              |              |              |              |              |              |              | (55,50 m s.m.)    |
| Giorno                      | GEN                         | FEB          | MAR          | APR          | MAG          | GIU          | LUG          | AGO          | SET          | OTT          | NOV          | DIC               |
| 2                           | <b>50,87</b>                | <b>50,60</b> | <b>50,30</b> | 50,00        | 50,55        | <b>51,35</b> | 51,06        | 51,10        | 51,10        | 51,20        | 51,50        | <b>51,50</b>      |
| 5                           | 50,85                       | 50,59        | <b>50,30</b> | 50,60        | 50,65        | 51,00        | 51,00        | 51,18        | <b>51,45</b> | 51,20        | 51,30        | 51,35             |
| 8                           | 50,83                       | 50,50        | 50,26        | <b>50,70</b> | 50,77        | 51,23        | <b>51,15</b> | 51,28        | 51,43        | 51,55        | 51,80        | 51,30             |
| 11                          | 50,80                       | 50,50        | 50,23        | <b>50,70</b> | 50,83        | 51,18        | 50,97        | 51,34        | 51,25        | <b>51,57</b> | 51,67        | 51,25             |
| 14                          | 50,78                       | 50,46        | 50,20        | 50,68        | 50,85        | 51,18        | 51,00        | <b>51,40</b> | 51,30        | 51,55        | 51,57        | 51,20             |
| 17                          | 50,77                       | 50,43        | 50,20        | 50,60        | 50,85        | 51,31        | 51,02        | 51,00        | 51,30        | 51,50        | 51,80        | 51,20             |
| 20                          | 50,75                       | 50,40        | 50,18        | 50,60        | 51,08        | 51,29        | 51,00        | 50,98        | 51,26        | 51,30        | 51,83        | 51,15             |
| 23                          | 50,70                       | 50,40        | 50,17        | 50,60        | 51,15        | 51,19        | 50,98        | 50,97        | 51,18        | 51,40        | <b>51,90</b> | 51,25             |
| 26                          | 50,70                       | 50,35        | 50,15        | 50,57        | 51,22        | 51,18        | 50,87        | 50,94        | 51,16        | 51,23        | 51,80        | 51,10             |
| 29                          | 50,65                       | 50,33        | 50,18        | 50,55        | <b>51,30</b> | 51,18        | 50,89        | 51,10        | 51,10        | 51,18        | 51,63        | 51,15             |
| Medie                       | 50,77                       | 50,46        | 50,22        | 50,56        | 50,93        | 51,21        | 50,99        | 51,13        | 51,25        | 51,37        | 51,68        | 51,25             |
| STAZIONE 44 - CASA REGINATO |                             |              |              |              |              |              |              |              |              |              |              |                   |
| (F)                         | Bacino: BRENTA BACCHIGLIONE |              |              |              |              |              |              |              |              |              |              | (91,85 m s.m.)    |
| Giorno                      | GEN                         | FEB          | MAR          | APR          | MAG          | GIU          | LUG          | AGO          | SET          | OTT          | NOV          | DIC               |
| 2                           | <b>68,25</b>                | <b>65,90</b> | <b>64,65</b> | <b>65,08</b> | 66,70        | <b>66,35</b> | <b>64,65</b> | 63,49        | 64,35        | 64,80        | 69,22        | <b>73,15</b>      |
| 5                           | 68,00                       | 65,45        | <b>64,65</b> | <b>65,08</b> | 66,80        | 65,90        | 64,57        | 63,45        | 64,75        | 65,40        | 70,48        | 73,00             |
| 8                           | 67,75                       | 65,25        | 64,30        | <b>65,08</b> | 66,95        | 65,50        | 64,30        | 63,90        | 65,05        | 65,85        | 70,70        | 72,90             |
| 11                          | 67,45                       | 64,95        | 64,35        | <b>65,08</b> | 67,15        | 65,10        | 64,05        | 64,40        | 65,15        | 66,75        | 71,35        | 72,75             |
| 14                          | 67,30                       | 64,90        | 64,35        | <b>65,08</b> | <b>67,25</b> | 65,10        | 64,10        | 64,55        | <b>65,20</b> | 67,85        | 71,70        | 72,48             |
| 17                          | 67,15                       | 64,65        | 64,45        | <b>65,08</b> | <b>67,25</b> | 65,05        | 64,33        | <b>64,65</b> | 65,10        | 69,10        | 71,75        | 72,15             |
| 20                          | 66,85                       | 64,60        | 64,55        | <b>65,08</b> | <b>67,25</b> | 65,00        | 64,31        | 64,25        | 64,72        | 69,15        | 72,97        | 71,75             |
| 23                          | 66,70                       | 64,45        | 64,60        | <b>65,08</b> | 67,05        | 64,85        | 64,00        | 64,05        | 64,85        | 69,15        | 73,05        | 71,92             |
| 26                          | 66,35                       | 64,40        | 64,58        | <b>65,08</b> | 66,95        | 64,65        | 63,77        | 63,85        | 65,00        | 69,20        | 73,25        | 71,35             |
| 29                          | 66,15                       | 64,35        | 64,55        | <b>65,08</b> | 66,75        | 64,55        | 63,53        | 63,95        | 64,55        | <b>69,25</b> | <b>73,45</b> | 71,05             |
| Medie                       | 67,20                       | 64,89        | 64,50        | 65,08        | 67,01        | 65,21        | 64,16        | 64,05        | 64,87        | 67,65        | 71,79        | 72,25             |
| STAZIONE 46 - ROSA'         |                             |              |              |              |              |              |              |              |              |              |              |                   |
| (F)                         | Bacino: BRENTA BACCHIGLIONE |              |              |              |              |              |              |              |              |              |              | (102,86 m s.l.m.) |
| Giorno                      | GEN                         | FEB          | MAR          | APR          | MAG          | GIU          | LUG          | AGO          | SET          | OTT          | NOV          | DIC               |
| 2                           | 52,48                       | 52,46        | 52,46        | 52,44        | 52,46        | 52,46        | 52,46        | 52,49        | <b>52,46</b> | <b>52,46</b> | 52,44        | 52,48             |
| 5                           | <b>52,49</b>                | 52,44        | 52,44        | 52,46        | 52,47        | 52,48        | 52,48        | <b>52,51</b> | 52,45        | 52,44        | 52,42        | 52,47             |
| 8                           | 52,48                       | 52,46        | 52,46        | 52,45        | 52,46        | 52,47        | 52,47        | <b>52,51</b> | <b>52,46</b> | 52,43        | 52,42        | 52,45             |
| 11                          | 52,46                       | <b>52,47</b> | 52,47        | <b>52,48</b> | 52,45        | 52,45        | <b>52,49</b> | 52,50        | 52,44        | 52,44        | 52,43        | 52,46             |
| 14                          | 52,45                       | 52,43        | <b>52,48</b> | 52,46        | <b>52,48</b> | 52,44        | 52,48        | 52,48        | 52,44        | 52,42        | 52,41        | 52,48             |
| 17                          | 52,46                       | 52,46        | 52,45        | 52,45        | 52,47        | 52,45        | 52,45        | 52,45        | <b>52,46</b> | 52,42        | 52,44        | 52,44             |
| 20                          | 52,44                       | 52,43        | 52,44        | 52,43        | 52,46        | 52,46        | 52,44        | 52,49        | 52,45        | 52,44        | 52,46        | 52,46             |
| 23                          | 52,46                       | 52,45        | <b>52,48</b> | 52,43        | 52,44        | <b>52,49</b> | 52,46        | 52,47        | 52,44        | <b>52,46</b> | <b>52,48</b> | <b>52,49</b>      |
| 26                          | 52,45                       | 52,43        | 52,46        | 52,46        | 52,46        | 52,47        | 52,47        | 52,50        | <b>52,46</b> | 52,41        | 52,46        | 52,47             |
| 29                          | 52,47                       | 52,44        | <b>52,48</b> | 52,47        | 52,47        | 52,46        | 52,48        | 52,47        | 52,45        | 52,40        | <b>52,48</b> | 52,46             |
| Medie                       | 52,46                       | 52,45        | 52,46        | 52,45        | 52,46        | 52,46        | 52,47        | 52,49        | 52,45        | 52,43        | 52,44        | 52,47             |

| STAZIONE 47 - ROTA DI CALDIERO    |  |              |              |              |              |              |              |              |              |              |                  |              |
|-----------------------------------|--|--------------|--------------|--------------|--------------|--------------|--------------|--------------|--------------|--------------|------------------|--------------|
| (F)                               | Bacino: ADIGE                                |              |              |              |              |              |              |              |              |              | (39,91 m s.l.m.) |              |
| Giorno                            | GEN  | FEB          | MAR          | APR          | MAG          | GIU          | LUG          | AGO          | SET          | OTT          | NOV              | DIC          |
| 2                                 | <b>34,35</b>                                 | 33,98        | 33,97        | [34,88]      | 34,16        | 33,94        | 33,82        | 33,66        | 33,67        | 34,07        | 33,96            | <b>35,46</b> |
| 5                                 | 34,33  | 33,98        | 33,90        | <b>34,43</b> | 34,11        | 33,91        | 33,79        | 33,65        | 33,75        | 33,82        | 34,55            | 35,19        |
| 8                                 | 34,27  | <b>33,99</b> | 33,92        | 34,33        | <b>34,22</b> | 33,88        | 33,75        | <b>33,81</b> | 33,65        | 34,37        | 34,62            | 34,82        |
| 11                                | 34,23  | 33,96        | 33,91        | 34,27        | <b>34,22</b> | 33,88        | 33,78        | 33,72        | 33,60        | 34,08        | 34,46            | 34,80        |
| 14                                | 34,19  | 33,94        | 33,90        | 34,22        | 34,17        | <b>34,03</b> | 33,81        | 33,66        | 33,59        | 34,48        | 34,52            | 34,77        |
| 17                                | 34,15  | 33,92        | 33,88        | 34,21        | 34,05        | 33,91        | <b>33,99</b> | 33,63        | <b>33,56</b> | <b>34,64</b> | 35,24            | 34,70        |
| 20                                | 34,10  | 33,91        | 33,88        | 34,17        | 34,07        | 33,89        | 33,83        | 33,61        | 33,61        | 34,44        | 35,40            | 34,60        |
| 23                                | 34,08  | 33,90        | 33,90        | 34,12        | 34,04        | 33,85        | 33,76        | 33,60        | <b>33,78</b> | 34,20        | 35,51            | <i>34,53</i> |
| 26                                | <i>34,03</i>                                 | 33,89        | 33,89        | <i>34,06</i> | 33,99        | 33,91        | 33,73        | <i>33,57</i> | 33,67        | 34,08        | <b>35,84</b>     | 34,67        |
| 29                                | <i>34,03</i>                                 | 33,88        | <b>34,41</b> | 34,13        | 33,97        | 33,88        | <i>33,67</i> | <i>33,57</i> | 33,63        | 34,01        | 35,68            | 35,08        |
| Medie                             | 34,18  | 33,94        | 33,96        | 34,28        | 34,10        | 33,91        | 33,79        | 33,65        | 33,65        | 34,22        | 34,98            | 34,86        |
| STAZIONE 48 - RUSTIGNE'           |  |              |              |              |              |              |              |              |              |              |                  |              |
| (F)                               | Bacino: PIANURA TRA PIAVE E LIVENZA          |              |              |              |              |              |              |              |              |              | (10,86 m s.l.m.) |              |
| Giorno                            | GEN  | FEB          | MAR          | APR          | MAG          | GIU          | LUG          | AGO          | SET          | OTT          | NOV              | DIC          |
| 2                                 | <b>9,46</b>                                  | <b>8,76</b>  | 8,63         | 9,16         | 8,73         | 8,51         | 8,28         | <b>8,14</b>  | 8,04         | 8,96         | <b>9,67</b>      | 9,41         |
| 5                                 | 9,31   | <b>8,76</b>  | 8,68         | 9,26         | 8,71         | 8,48         | <b>8,31</b>  | 8,13         | 8,00         | 8,98         | <b>9,67</b>      | 9,41         |
| 8                                 | 9,16   | 8,73         | 8,76         | <b>9,41</b>  | 8,78         | 8,51         | <b>8,31</b>  | 8,11         | 8,00         | 9,06         | 9,65             | 9,36         |
| 11                                | 8,96   | 8,71         | 8,79         | 9,36         | 8,82         | <b>8,56</b>  | 8,26         | 8,11         | 7,98         | 9,21         | 9,65             | 9,30         |
| 14                                | 8,93   | 8,71         | 8,81         | 9,29         | 8,83         | 8,50         | 8,26         | 8,10         | 7,98         | 9,46         | 9,61             | <i>9,26</i>  |
| 17                                | 8,91   | 8,68         | 8,86         | 9,21         | <b>8,86</b>  | 8,46         | 8,24         | 8,10         | 8,15         | 9,57         | 9,56             | 9,31         |
| 20                                | 8,89   | 8,65         | 8,93         | 9,14         | 8,79         | 8,40         | 8,22         | 8,12         | 8,26         | 9,61         | 9,49             | 9,41         |
| 23                                | 8,86   | 8,64         | 8,99         | 9,06         | 8,69         | 8,36         | 8,18         | 8,12         | 8,41         | 9,61         | 9,46             | 9,56         |
| 26                                | 8,76   | 8,62         | 9,03         | 8,96         | 8,61         | 8,33         | <i>8,16</i>  | <i>8,06</i>  | 8,56         | <b>9,66</b>  | 9,46             | 9,66         |
| 29                                | <i>8,71</i>                                  | <i>8,61</i>  | <b>9,07</b>  | <i>8,86</i>  | <i>8,56</i>  | <i>8,30</i>  | <i>8,16</i>  | <i>8,06</i>  | <b>8,86</b>  | <b>9,66</b>  | <i>9,44</i>      | <b>9,71</b>  |
| Medie                             | 9,00   | 8,69         | 8,86         | 9,17         | 8,74         | 8,44         | 8,24         | 8,11         | 8,22         | 9,38         | 9,57             | 9,44         |
| STAZIONE 49 - SANT'ANNA MOROSINA  |  |              |              |              |              |              |              |              |              |              |                  |              |
| (F)                               | Bacino: BACINO SCOLANTE IN LAGUNA DI VENEZIA |              |              |              |              |              |              |              |              |              | (31,05 m s.l.m.) |              |
| Giorno                            | GEN  | FEB          | MAR          | APR          | MAG          | GIU          | LUG          | AGO          | SET          | OTT          | NOV              | DIC          |
| 2                                 | 29,57  | <b>29,49</b> | <i>29,51</i> | 29,65        | 29,55        | 29,62        | 29,56        | >>           | <i>29,49</i> | 29,66        | 29,71            | 29,71        |
| 5                                 | <b>29,59</b>                                 | 29,48        | 29,53        | 29,67        | 29,57        | 29,60        | 29,52        | >>           | 29,53        | <i>29,65</i> | 29,71            | 29,71        |
| 8                                 | 29,57  | 29,47        | 29,55        | 29,65        | 29,65        | 29,60        | 29,55        | >>           | 29,58        | 29,68        | 29,73            | 29,73        |
| 11                                | 29,56  | <i>29,46</i> | 29,53        | <b>29,69</b> | <b>29,68</b> | 29,62        | 29,59        | >>           | 29,59        | 29,71        | 29,75            | 29,75        |
| 14                                | 29,53  | <i>29,46</i> | 29,52        | 29,68        | 29,65        | <b>29,65</b> | 29,60        | >>           | 29,57        | 29,73        | 29,76            | 29,76        |
| 17                                | 29,51  | 29,47        | 29,52        | 29,68        | 29,61        | 29,59        | <b>29,61</b> | >>           | 29,51        | <b>29,75</b> | <b>29,77</b>     | <b>29,77</b> |
| 20                                | 29,50  | <i>29,46</i> | 29,53        | 29,65        | 29,65        | 29,55        | 29,55        | >>           | 29,53        | <b>29,75</b> | 29,73            | 29,73        |
| 23                                | 29,50  | <i>29,46</i> | 29,53        | 29,59        | <b>29,68</b> | 29,53        | 29,53        | >>           | 29,56        | 29,74        | 29,71            | 29,71        |
| 26                                | <i>29,49</i>                                 | <i>29,46</i> | 29,57        | 29,57        | <b>29,68</b> | <b>29,65</b> | 29,55        | >>           | 29,58        | 29,72        | 29,69            | 29,69        |
| 29                                | <i>29,49</i>                                 | <i>29,46</i> | <b>29,63</b> | <i>29,55</i> | 29,65        | 29,60        | 29,59        | >>           | <b>29,61</b> | 29,72        | 29,67            | 29,67        |
| Medie                             | 29,53  | 29,47        | 29,54        | 29,64        | 29,64        | 29,60        | 29,57        | -            | 29,56        | 29,71        | 29,72            | 29,72        |
| STAZIONE 50 - VARAGO (EX SALTORE) |  |              |              |              |              |              |              |              |              |              |                  |              |
| (F)                               | Bacino: SILE                                 |              |              |              |              |              |              |              |              |              | (30,23 m s.l.m.) |              |
| Giorno                            | GEN  | FEB          | MAR          | APR          | MAG          | GIU          | LUG          | AGO          | SET          | OTT          | NOV              | DIC          |
| 2                                 | <b>24,79</b>                                 | <b>24,27</b> | <b>23,83</b> | <i>23,60</i> | <i>24,39</i> | 24,79        | <b>24,59</b> | <b>24,17</b> | <b>23,96</b> | <i>23,94</i> | <i>24,79</i>     | <b>25,52</b> |
| 5                                 | 24,75  | 24,22        | 23,78        | 23,76        | 24,48        | 24,79        | 24,56        | 24,13        | 23,92        | 23,96        | 24,88            | 25,48        |
| 8                                 | 24,70  | 24,17        | 23,73        | 23,88        | 24,57        | <b>24,80</b> | 24,48        | 24,09        | 23,93        | 24,12        | 25,21            | 25,45        |
| 11                                | 24,65  | 24,13        | 23,69        | 23,95        | 24,65        | 24,74        | 24,44        | 24,05        | 23,89        | 24,26        | 25,25            | 25,41        |
| 14                                | 24,61  | 24,09        | 23,64        | 24,00        | 24,72        | 24,71        | 24,44        | 24,00        | 23,87        | 24,33        | 25,26            | 25,36        |
| 17                                | 24,57  | 24,06        | 23,61        | 24,04        | 24,76        | 24,71        | 24,41        | 23,99        | 23,89        | 24,45        | 25,28            | 25,29        |
| 20                                | 24,51  | 24,01        | 23,58        | 24,09        | 24,81        | 24,63        | 24,40        | 23,99        | 23,87        | 24,56        | 25,37            | 25,25        |
| 23                                | 24,47  | 23,95        | 23,56        | 24,10        | <b>24,83</b> | <i>24,60</i> | 24,33        | 23,98        | 23,82        | 24,65        | 25,44            | 25,18        |
| 26                                | 24,40  | 23,90        | <i>23,54</i> | 24,12        | 24,82        | <i>24,60</i> | 24,28        | <i>23,96</i> | <i>23,79</i> | 24,70        | <b>25,58</b>     | 25,15        |
| 29                                | <i>24,35</i>                                 | 23,85        | <i>23,54</i> | <b>24,28</b> | <b>24,83</b> | <i>24,60</i> | <i>24,25</i> | <i>23,96</i> | 23,81        | <b>24,75</b> | 25,55            | <i>25,14</i> |
| Medie                             | 24,58  | 24,07        | 23,65        | 23,98        | 24,69        | 24,70        | 24,42        | 24,03        | 23,88        | 24,37        | 25,26            | 25,32        |

## STAZIONE 51 - SANDRIGO

(F) Bacino: BRENTA BACCHIGLIONE (62,57 m s.m.)

| Giorno | GEN          | FEB | MAR | APR | MAG | GIU | LUG | AGO | SET | OTT | NOV | DIC |
|--------|--------------|-----|-----|-----|-----|-----|-----|-----|-----|-----|-----|-----|
| 2      | <b>59,87</b> | >>  | >>  | >>  | >>  | >>  | >>  | >>  | >>  | >>  | >>  | >>  |
| 5      | 59,77        | >>  | >>  | >>  | >>  | >>  | >>  | >>  | >>  | >>  | >>  | >>  |
| 8      | 59,67        | >>  | >>  | >>  | >>  | >>  | >>  | >>  | >>  | >>  | >>  | >>  |
| 11     | 59,58        | >>  | >>  | >>  | >>  | >>  | >>  | >>  | >>  | >>  | >>  | >>  |
| 14     | 59,49        | >>  | >>  | >>  | >>  | >>  | >>  | >>  | >>  | >>  | >>  | >>  |
| 17     | 59,43        | >>  | >>  | >>  | >>  | >>  | >>  | >>  | >>  | >>  | >>  | >>  |
| 20     | 59,34        | >>  | >>  | >>  | >>  | >>  | >>  | >>  | >>  | >>  | >>  | >>  |
| 23     | 59,26        | >>  | >>  | >>  | >>  | >>  | >>  | >>  | >>  | >>  | >>  | >>  |
| 26     | 59,17        | >>  | >>  | >>  | >>  | >>  | >>  | >>  | >>  | >>  | >>  | >>  |
| 29     | 59,08        | >>  | >>  | >>  | >>  | >>  | >>  | >>  | >>  | >>  | >>  | >>  |
| Medie  | 59,47        | -   | -   | -   | -   | -   | -   | -   | -   | -   | -   | -   |

## STAZIONE 53 - SCHIAVON

(F) Bacino: BRENTA BACCHIGLIONE (73,51 m s.m.)

| Giorno | GEN          | FEB          | MAR          | APR          | MAG          | GIU          | LUG          | AGO          | SET          | OTT          | NOV          | DIC          |
|--------|--------------|--------------|--------------|--------------|--------------|--------------|--------------|--------------|--------------|--------------|--------------|--------------|
| 2      | <b>66,56</b> | <b>64,99</b> | 63,86        | 63,61        | 64,81        | <b>65,66</b> | <b>64,46</b> | <b>63,51</b> | 63,31        | 63,51        | 66,06        | 69,26        |
| 5      | 66,41        | 64,76        | 63,86        | 63,76        | 64,98        | 65,61        | 64,37        | 63,31        | 63,41        | 63,56        | 66,51        | 69,23        |
| 8      | 66,21        | 64,56        | 63,71        | 63,88        | 65,11        | 65,51        | 64,23        | 63,31        | 63,46        | 63,76        | 67,11        | <b>69,31</b> |
| 11     | 66,06        | 64,26        | 63,71        | 63,96        | 65,21        | 65,26        | 64,16        | 63,31        | 63,51        | 63,91        | 67,31        | 69,21        |
| 14     | 65,91        | 64,11        | 63,66        | 64,11        | 65,26        | 65,21        | 64,07        | 63,41        | 63,71        | 64,21        | 67,56        | 69,21        |
| 17     | 65,71        | 64,01        | 63,56        | 64,16        | 65,41        | 65,11        | 63,97        | <b>63,51</b> | 63,86        | 64,61        | 67,81        | 69,06        |
| 20     | 65,61        | 63,95        | 63,61        | 64,34        | 65,56        | 65,01        | 63,89        | 63,46        | 63,61        | 64,96        | 68,51        | 68,91        |
| 23     | 65,51        | 63,83        | <b>63,91</b> | 64,41        | 65,66        | 64,88        | 63,81        | 63,41        | 63,58        | 65,21        | 68,81        | 68,96        |
| 26     | 65,36        | 63,71        | 63,71        | 64,51        | 65,71        | 64,76        | 63,73        | 63,36        | 63,56        | 65,61        | 69,21        | 69,01        |
| 29     | 65,21        | 63,56        | 63,54        | <b>64,66</b> | <b>65,81</b> | 64,61        | 63,66        | 63,26        | <b>64,01</b> | <b>65,76</b> | <b>69,27</b> | 68,91        |
| Medie  | 65,86        | 64,17        | 63,71        | 64,14        | 65,35        | 65,16        | 64,04        | 63,39        | 63,60        | 64,51        | 67,82        | 69,11        |

## STAZIONE 54 - SCOVAZZOLO

(F) Bacino: BRENTA BACCHIGLIONE (76,08 m s.m.)

| Giorno | GEN          | FEB          | MAR          | APR          | MAG          | GIU          | LUG          | AGO          | SET          | OTT          | NOV          | DIC          |
|--------|--------------|--------------|--------------|--------------|--------------|--------------|--------------|--------------|--------------|--------------|--------------|--------------|
| 2      | <b>66,08</b> | <b>64,38</b> | 63,48        | 63,78        | 64,93        | <b>65,18</b> | <b>63,58</b> | asc          | 63,23        | 63,48        | 66,53        | <b>69,06</b> |
| 5      | 65,98        | 63,98        | 63,48        | 63,98        | 64,98        | 64,88        | 63,48        | asc          | 63,48        | 63,88        | 66,98        | 69,03        |
| 8      | 65,88        | 63,81        | 63,43        | 64,10        | 65,08        | 64,53        | 63,38        | 62,98        | <b>63,78</b> | 64,18        | 67,38        | 68,98        |
| 11     | 65,68        | 63,68        | 63,48        | 64,23        | 65,23        | 64,18        | 63,18        | 63,36        | 63,73        | 64,68        | 67,68        | 68,83        |
| 14     | 65,38        | 63,54        | 63,53        | 64,28        | 65,38        | 64,23        | 63,24        | <b>63,53</b> | <b>63,78</b> | 65,13        | 67,78        | 68,78        |
| 17     | 65,38        | 63,38        | <b>63,58</b> | 64,33        | 65,43        | 64,38        | 63,48        | <b>63,53</b> | <b>63,78</b> | 65,73        | 67,88        | 68,68        |
| 20     | 65,18        | 63,28        | <b>63,58</b> | 64,50        | <b>65,48</b> | 64,18        | 63,34        | 63,28        | 63,58        | 66,03        | 68,63        | 68,58        |
| 23     | 65,03        | 63,18        | <b>63,58</b> | 64,61        | 65,43        | 63,88        | 63,08        | 62,98        | 63,63        | 66,53        | 68,83        | 68,48        |
| 26     | 64,91        | 63,18        | <b>63,58</b> | 64,73        | <b>65,48</b> | 63,63        | asc          | asc          | 63,68        | 67,08        | 69,03        | 68,38        |
| 29     | 64,68        | 63,08        | <b>63,58</b> | <b>64,83</b> | <b>65,48</b> | 63,63        | asc          | asc          | 63,53        | <b>67,43</b> | <b>69,08</b> | 68,38        |
| Medie  | 65,42        | 63,55        | 63,53        | 64,34        | 65,29        | 64,27        | 63,35        | -            | 63,62        | 65,42        | 67,98        | 68,72        |

## STAZIONE 56 - VAGO

(F) Bacino: ADIGE (47,98 m s.m.)

| Giorno | GEN          | FEB          | MAR          | APR          | MAG          | GIU          | LUG          | AGO          | SET          | OTT          | NOV          | DIC          |
|--------|--------------|--------------|--------------|--------------|--------------|--------------|--------------|--------------|--------------|--------------|--------------|--------------|
| 2      | 40,24        | <b>39,40</b> | <b>39,12</b> | 39,68        | 39,28        | 38,94        | <b>38,91</b> | 38,60        | 39,06        | 39,65        | 40,18        | <b>43,16</b> |
| 5      | <b>40,56</b> | 39,38        | 39,09        | <b>39,85</b> | 39,17        | 38,92        | 38,83        | 38,59        | 39,18        | 39,72        | 40,26        | 43,11        |
| 8      | 40,47        | 39,31        | 39,01        | 39,77        | <b>39,38</b> | 38,89        | 38,75        | <b>38,95</b> | 39,14        | 39,87        | 41,37        | 42,68        |
| 11     | 40,28        | 39,24        | 38,96        | 39,66        | 39,36        | 38,84        | 38,72        | 38,88        | 39,05        | 40,06        | 41,87        | 42,71        |
| 14     | 40,07        | 39,18        | 38,90        | 39,55        | 39,32        | <b>39,08</b> | 38,87        | 38,80        | 38,98        | 40,49        | 41,72        | 42,48        |
| 17     | 39,91        | 39,13        | 38,87        | 39,49        | 39,25        | 39,03        | 38,88        | 38,71        | 38,97        | 41,10        | 42,08        | 42,18        |
| 20     | 39,77        | 39,36        | 38,83        | 39,38        | 39,18        | 38,92        | 38,86        | 38,70        | 38,95        | <b>41,39</b> | 42,78        | 41,73        |
| 23     | 39,66        | 39,21        | 38,79        | 39,31        | 39,11        | 38,84        | 38,79        | 38,67        | <b>39,52</b> | 40,74        | 42,90        | 41,55        |
| 26     | 39,53        | 39,07        | 38,77        | 39,22        | 39,05        | 38,95        | 38,71        | 38,65        | 39,46        | 40,50        | 43,15        | 41,42        |
| 29     | 39,46        | 39,01        | 39,08        | 39,14        | 39,08        | 39,00        | 38,66        | 38,78        | 39,42        | 40,28        | <b>43,20</b> | 41,66        |
| Medie  | 40,00        | 39,23        | 38,94        | 39,51        | 39,22        | 38,94        | 38,80        | 38,73        | 39,17        | 40,38        | 41,95        | 42,27        |

## STAZIONE 57 - VILLARAPPA

(F) Bacino: BRENTA BACCHIGLIONE (25,42 m s.m.)

| Giorno | GEN          | FEB          | MAR          | APR          | MAG          | GIU          | LUG          | AGO          | SET          | OTT          | NOV          | DIC          |
|--------|--------------|--------------|--------------|--------------|--------------|--------------|--------------|--------------|--------------|--------------|--------------|--------------|
| 2      | <b>22,00</b> | <b>21,84</b> | 21,76        | 21,92        | 22,01        | <b>22,02</b> | <b>21,82</b> | 21,62        | <b>21,64</b> | 21,64        | 21,82        | 22,18        |
| 5      | 21,98        | 21,82        | 21,77        | <b>22,07</b> | ?            | <b>22,02</b> | 21,80        | <b>21,67</b> | 21,60        | 21,62        | 21,94        | 22,13        |
| 8      | 21,95        | 21,82        | 21,77        | <b>22,07</b> | ?            | 22,01        | 21,78        | 21,64        | 21,45        | <b>22,10</b> | 22,09        | 22,07        |
| 11     | 21,91        | 21,80        | 21,77        | <b>22,07</b> | <b>22,19</b> | 21,97        | 21,76        | 21,57        | 21,39        | 21,90        | 22,02        | 22,06        |
| 14     | 21,90        | 21,80        | 21,77        | 22,04        | 22,13        | 21,93        | 21,73        | 21,54        | 21,36        | 22,00        | 22,05        | 22,04        |
| 17     | 21,89        | 21,77        | 21,77        | 22,04        | 22,13        | 21,93        | 21,73        | 21,53        | 21,34        | 21,98        | 22,22        | 22,01        |
| 20     | 21,89        | 21,76        | 21,77        | 22,02        | 22,09        | 21,92        | 21,66        | 21,54        | 21,34        | 21,94        | 22,20        | 21,98        |
| 23     | 21,87        | 21,76        | 21,77        | 22,02        | 22,07        | 21,92        | 21,63        | 21,54        | 21,38        | 21,90        | 22,32        | 22,01        |
| 26     | 21,87        | 21,75        | 21,77        | 22,01        | 22,07        | 21,89        | 21,63        | 21,54        | 21,38        | 21,82        | <b>22,39</b> | 22,14        |
| 29     | 21,85        | 21,75        | <b>21,85</b> | 22,01        | 22,05        | 21,89        | 21,64        | 21,54        | 21,49        | 21,82        | 22,29        | <b>22,21</b> |
| Medie  | 21,91        | 21,79        | 21,78        | 22,03        | 22,09        | 21,95        | 21,72        | 21,57        | 21,44        | 21,87        | 22,13        | 22,08        |

## STAZIONE 58 - STRA

(F) Bacino: BACINO SCOLANTE IN LAGUNA DI VENEZIA (9,66 m s.m.)

| Giorno | GEN         | FEB         | MAR         | APR         | MAG         | GIU         | LUG         | AGO         | SET         | OTT         | NOV         | DIC         |
|--------|-------------|-------------|-------------|-------------|-------------|-------------|-------------|-------------|-------------|-------------|-------------|-------------|
| 2      | <b>7,83</b> | 7,26        | 7,44        | 8,14        | 7,44        | <b>7,22</b> | 7,07        | ?           | 6,98        | 7,86        | 7,48        | 7,78        |
| 5      | 7,74        | <b>7,27</b> | 7,38        | <b>8,17</b> | 7,40        | 7,17        | 7,04        | 7,14        | ?           | 7,75        | 8,07        | 7,69        |
| 8      | 7,66        | 7,24        | 7,35        | 8,05        | 7,57        | 7,13        | 7,00        | <b>7,15</b> | <b>7,27</b> | <b>8,57</b> | 8,05        | 7,60        |
| 11     | 7,57        | 7,22        | 7,32        | 7,93        | <b>7,65</b> | 7,07        | <b>7,30</b> | 7,12        | 7,19        | 8,08        | 7,94        | 7,54        |
| 14     | 7,52        | 7,20        | 7,29        | 7,86        | 7,56        | 7,08        | 7,21        | 7,06        | 7,11        | 7,95        | 7,93        | 7,49        |
| 17     | 7,47        | 7,20        | 7,26        | 7,78        | 7,49        | 7,07        | 7,28        | 6,98        | 7,07        | 7,88        | 8,06        | 7,42        |
| 20     | 7,42        | 7,19        | 7,25        | 7,68        | 7,42        | 7,03        | 7,21        | 6,92        | 7,23        | 7,79        | 7,96        | 7,38        |
| 23     | 7,36        | 7,17        | 7,23        | 7,64        | 7,41        | 6,98        | 7,09        | 6,87        | 7,22        | 7,66        | 8,09        | 7,33        |
| 26     | 7,34        | 7,16        | 7,20        | 7,57        | 7,35        | 6,97        | 7,08        | 6,82        | 7,19        | 7,56        | <b>8,16</b> | 7,78        |
| 29     | 7,30        | 7,15        | <b>7,91</b> | 7,50        | 7,29        | 7,10        | 7,04        | 6,95        | 7,13        | 7,44        | 7,91        | <b>8,11</b> |
| Medie  | 7,52        | 7,21        | 7,36        | 7,83        | 7,46        | 7,08        | 7,13        | 7,00        | 7,15        | 7,85        | 7,97        | 7,61        |

| ID  | BACINO<br>E<br>STAZIONE | Escursione annua<br>(m) | GEN<br>(m) | FEB<br>(m) | MAR<br>(m) | APR<br>(m) | MAG<br>(m) | GIU<br>(m) | LUG<br>(m) | AGO<br>(m) | SET<br>(m) | OTT<br>(m) | NOV<br>(m) | DIC<br>(m) | ANNO<br>(m) |
|---|-------------------------|-------------------------|------------|------------|------------|------------|------------|------------|------------|------------|------------|------------|------------|------------|-------------|
| <b>ADIGE</b>                                    |                         |                         |            |            |            |            |            |            |            |            |            |            |            |            |             |
| 47  | Rota di Caldiero        | 2,28                    | 34,18      | 33,94      | 33,96      | 34,28      | 34,10      | 33,91      | 33,79      | 33,65      | 33,65      | 34,22      | 34,98      | 34,86      | 34,13       |
| 56  | Vago                    | 4,61                    | 40,00      | 39,23      | 38,94      | 39,51      | 39,22      | 38,94      | 38,80      | 38,73      | 39,17      | 40,38      | 41,95      | 42,27      | 39,76       |
| <b>BRENTA<br/>BACCHIGLIONE</b>                  |                         |                         |            |            |            |            |            |            |            |            |            |            |            |            |             |
| 3   | Barche                  | 0,39                    | 38,37      | 38,32      | 38,33      | 38,37      | 38,36      | 38,29      | 38,28      | 38,25      | 38,30      | 38,46      | 38,50      | 38,41      | 38,35       |
| 5   | Pozzo Battochio         | 1,35                    | —          | 37,51      | 37,38      | 37,55      | 37,55      | 37,44      | 37,52      | 37,60      | 37,63      | 37,95      | 38,38      | 38,07      | 37,69       |
| 8   | Bressanvido             | —                       | 53,35      | —          | —          | —          | 53,35      | 53,49      | 53,30      | 53,18      | 53,19      | 53,59      | 53,97      | —          | —           |
| 6   | Bolzano Vicentino       | 0,70                    | 41,66      | 41,63      | 41,67      | 41,75      | 41,75      | 41,69      | 41,75      | 41,77      | 41,70      | 41,94      | 42,08      | 41,82      | 41,77       |
| 18  | Cittadella              | 2,52                    | 40,97      | 40,55      | 40,11      | 39,88      | 39,88      | 39,94      | 39,99      | 40,36      | 40,64      | 40,98      | 41,66      | 42,19      | 40,59       |
| 20  | Crosara di Nove         | 8,50                    | 66,36      | 64,23      | 64,92      | 66,20      | 66,86      | 64,61      | 63,49      | 64,01      | 64,92      | 67,95      | 70,35      | 70,27      | 66,18       |
| 22  | Dueville                | 2,94                    | 54,43      | 54,13      | —          | 54,27      | 54,28      | 54,32      | 54,07      | 53,83      | 53,23      | 54,46      | 55,23      | 55,86      | 54,37       |
| 24  | Gaianigo                | 1,11                    | 32,38      | 32,21      | 32,18      | 32,62      | 32,22      | 32,03      | 31,97      | 31,89      | 31,93      | 32,74      | 32,77      | 32,65      | 32,30       |
| 25  | Gazzo                   | 1,37                    | 34,09      | 33,87      | 34,23      | 34,44      | 34,36      | 34,55      | 34,36      | 34,51      | 34,36      | 34,68      | 34,66      | 34,47      | 34,38       |
| 29  | Marsango                | 1,35                    | 22,80      | 22,69      | 22,78      | 23,00      | 22,93      | 22,66      | 22,58      | 22,39      | 22,27      | 22,90      | 23,27      | 23,03      | 22,78       |
| 38  | Camisano                | —                       | —          | —          | —          | —          | 27,69      | 27,48      | 27,42      | 27,28      | 27,21      | 28,15      | 28,50      | 27,77      | —           |
| 43  | Pozzoleone              | 1,90                    | 50,77      | 50,46      | 50,22      | 50,56      | 50,93      | 51,21      | 50,99      | 51,13      | 51,25      | 51,37      | 51,68      | 51,25      | 50,98       |
| 44  | Casa Reginato           | 10,00                   | 67,20      | 64,89      | 64,50      | 65,08      | 67,01      | 65,21      | 64,16      | 64,05      | 64,87      | 67,65      | 71,79      | 72,25      | 66,56       |
| 46  | Rosà                    | 0,11                    | 52,46      | 52,45      | 52,46      | 52,45      | 52,46      | 52,46      | 52,47      | 52,49      | 52,45      | 52,43      | 52,44      | 52,47      | 52,46       |
| 51  | Sandriago               | —                       | 59,47      | —          | —          | —          | —          | —          | —          | —          | —          | —          | —          | —          | —           |
| 53  | Schiavon                | 6,05                    | 65,86      | 64,17      | 63,71      | 64,14      | 65,35      | 65,16      | 64,04      | 63,39      | 63,60      | 64,51      | 67,82      | 69,11      | 65,07       |
| 54  | Scovazzolo              | —                       | 65,42      | 63,55      | 63,53      | 64,34      | 65,29      | 64,27      | 63,35      | —          | 63,62      | 65,42      | 67,98      | 68,72      | 65,04       |
| 57  | Villarappa              | 1,05                    | 21,91      | 21,79      | 21,78      | 22,03      | 22,09      | 21,95      | 21,72      | 21,57      | 21,44      | 21,87      | 22,13      | 22,08      | 21,86       |
| <b>BACINO SCOLANTE IN<br/>LAGUNA DI VENEZIA</b> |                         |                         |            |            |            |            |            |            |            |            |            |            |            |            |             |
| 1   | Abbazia Pisani          | —                       | —          | —          | —          | —          | 34,34      | 33,95      | 33,76      | 33,61      | 33,63      | 34,77      | 34,80      | 34,48      | —           |
| 2   | Badoere                 | 0,87                    | 20,05      | 19,92      | 19,82      | 19,94      | 20,07      | 20,08      | 20,18      | 20,21      | 20,14      | 20,32      | 20,35      | 20,35      | 20,12       |
| 14  | Castelfranco Veneto     | 3,27                    | 33,63      | 33,18      | 32,77      | 32,32      | 32,22      | 32,34      | 32,68      | 33,42      | 33,63      | 33,89      | 34,63      | 35,26      | 33,33       |
| 27  | Lido (Venezia)          | 0,54                    | 1,22       | 1,17       | 1,11       | 1,09       | 1,14       | 1,08       | 1,04       | 0,97       | 0,94       | 1,12       | 1,35       | 1,44       | 1,14        |
| 32  | Monastier               | 2,74                    | 4,21       | 3,83       | 3,81       | 4,33       | 3,87       | 3,29       | 2,85       | 2,55       | 2,34       | 2,99       | —          | 4,44       | 3,50        |
| 49  | S. Anna Morosina        | 0,31                    | 29,53      | 29,47      | 29,54      | 29,64      | 29,64      | 29,60      | 29,57      | —          | 29,56      | 29,71      | 29,72      | 29,72      | 29,61       |
| 58  | Stra                    | 1,75                    | 7,52       | 7,21       | 7,36       | 7,83       | 7,46       | 7,08       | 7,13       | 7,00       | 7,15       | 7,85       | 7,97       | 7,61       | 7,43        |
| <b>SILE</b>                                     |                         |                         |            |            |            |            |            |            |            |            |            |            |            |            |             |
| 35  | Musano                  | —                       | —          | —          | —          | —          | —          | —          | —          | —          | —          | —          | 24,42      | —          | —           |
| 50  | Varago (ex Saltore)     | 2,04                    | 24,58      | 24,07      | 23,65      | 23,98      | 24,69      | 24,70      | 24,42      | 24,03      | 23,88      | 24,37      | 25,26      | 25,32      | 24,41       |
| <b>PIAVE</b>                                    |                         |                         |            |            |            |            |            |            |            |            |            |            |            |            |             |
| 16  | Cimadolmo               | 2,37                    | 19,02      | 18,90      | 18,87      | 19,18      | 19,12      | —          | —          | 18,25      | 18,33      | 19,49      | 20,13      | 19,51      | —           |
| 30  | Maserada                | —                       | 25,77      | —          | —          | —          | 25,82      | —          | —          | —          | —          | —          | 26,48      | 26,33      | —           |
| <b>PIANURA TRA<br/>LIVENZA E PIAVE</b>          |                         |                         |            |            |            |            |            |            |            |            |            |            |            |            |             |
| 23  | Eraclea                 | 2,76                    | -1,89      | -2,47      | —          | -2,22      | -2,25      | -2,66      | -3,00      | -3,31      | -3,47      | -2,69      | -1,42      | -1,62      | -2,45       |
| 48  | Rustignè                | 1,73                    | 9,00       | 8,69       | 8,86       | 9,17       | 8,74       | 8,44       | 8,24       | 8,11       | 8,22       | 9,38       | 9,57       | 9,44       | 8,82        |
| <b>LIVENZA</b>                                  |                         |                         |            |            |            |            |            |            |            |            |            |            |            |            |             |
| 39  | Portobuffolè            | 4,61                    | 5,83       | 4,97       | 5,26       | 7,24       | 7,01       | 5,66       | 5,57       | 5,16       | 5,26       | 8,31       | 8,91       | 8,36       | 6,46        |

## DIAGRAMMI FREATIMETRICI

ANNO 2000

### Stazione 1 - Abbazia Pisani (Media Pianura - PD)

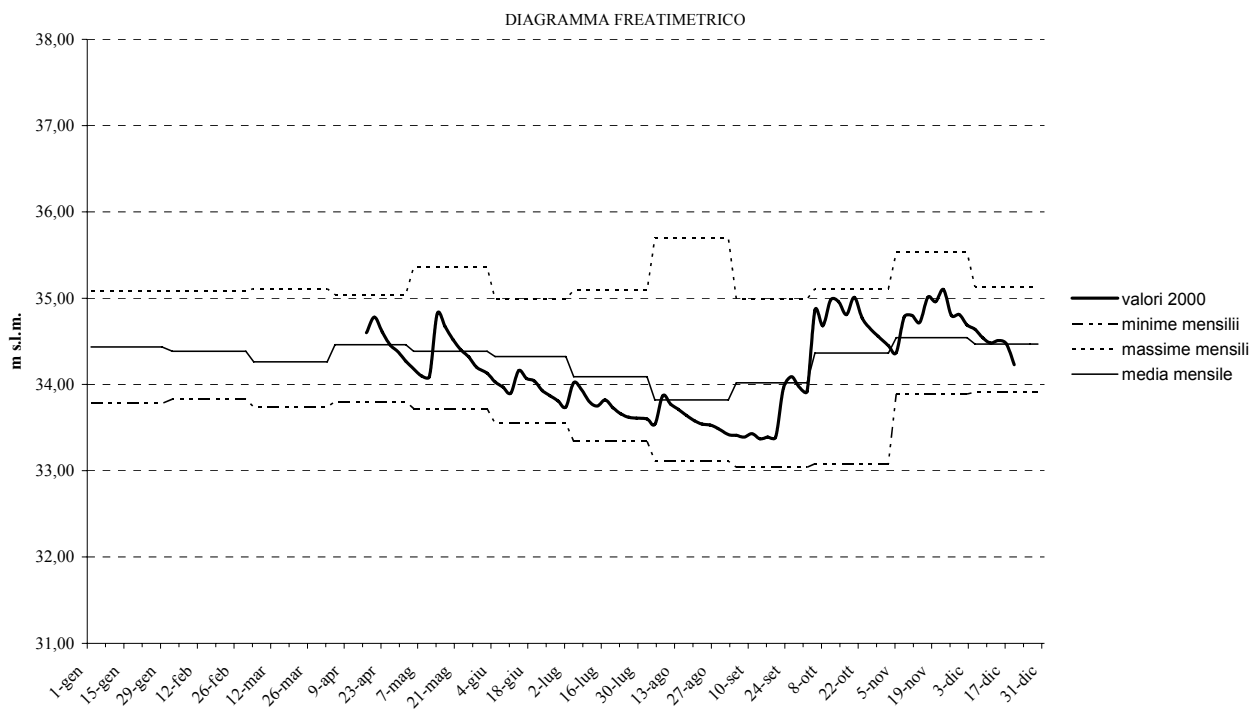

### Stazione 2 - Badoere (Media Pianura - TV)

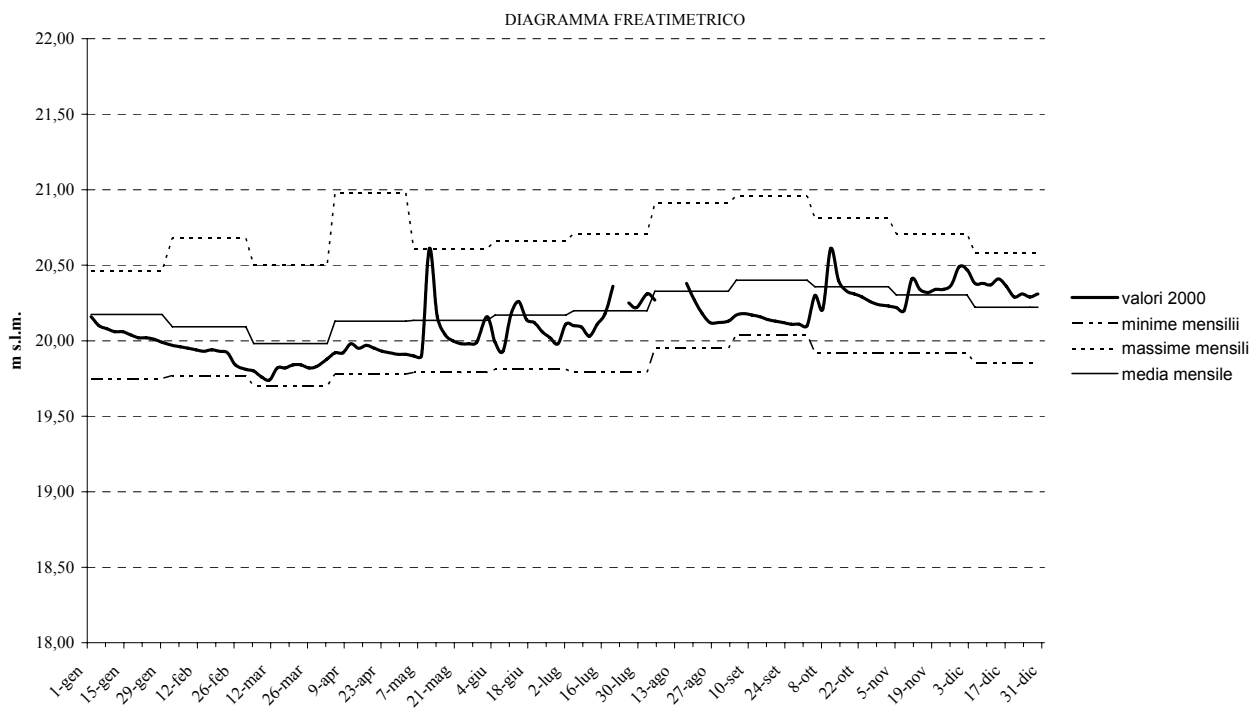

### Stazione 3 - Barche (Media Pianura - PD)

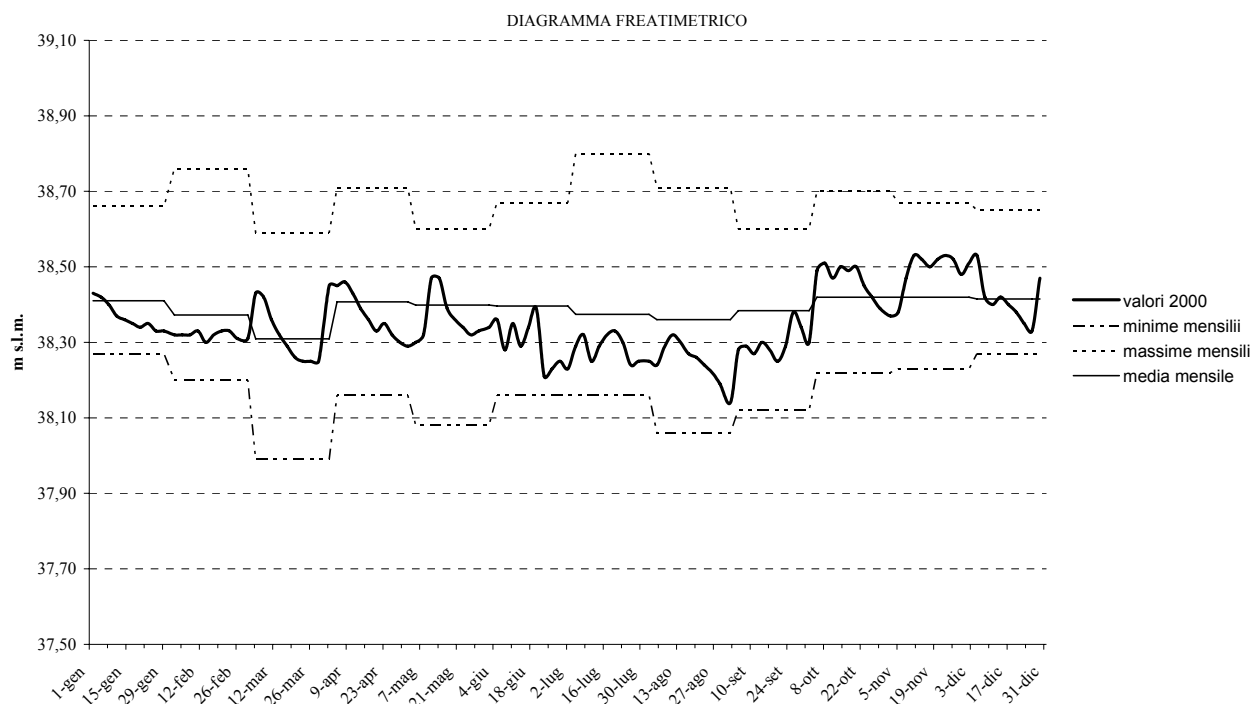

### Stazione 5 - Pozzo Battocchio (Media Pianura - PD)

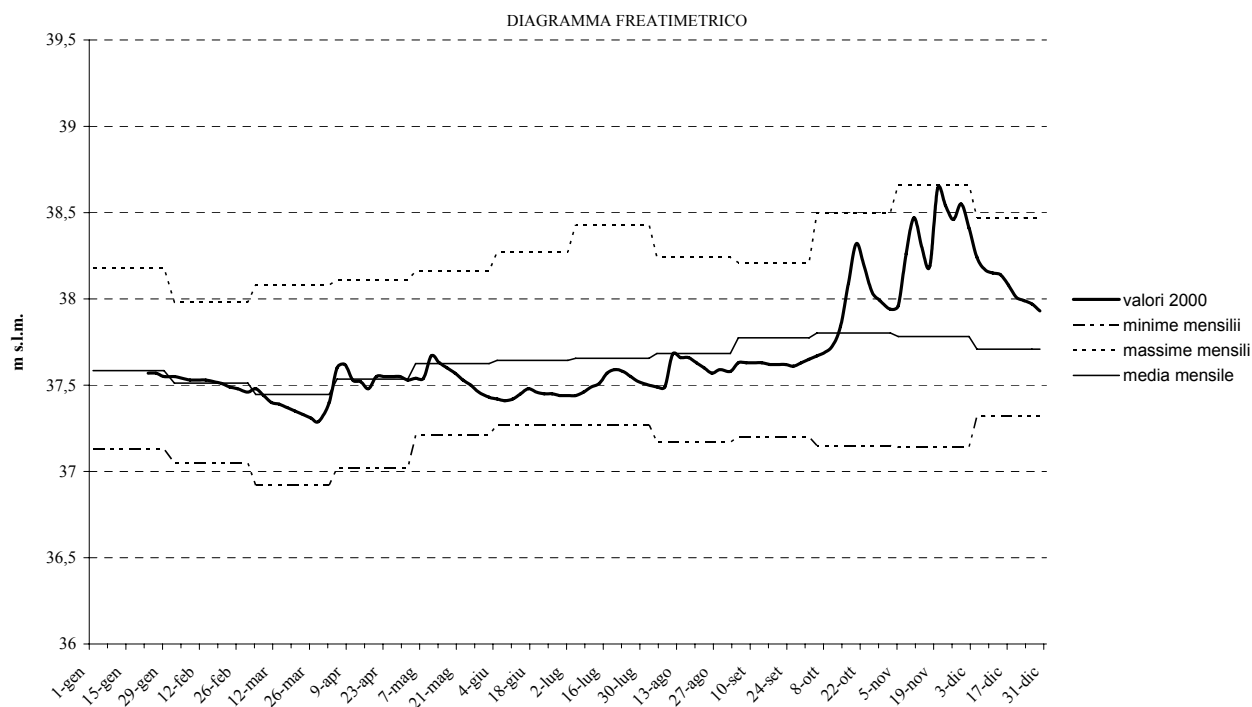

**Stazione 6 - Bolzano Vicentino (Media Pianura - VI)**

DIAGRAMMA FREATIMETRICO

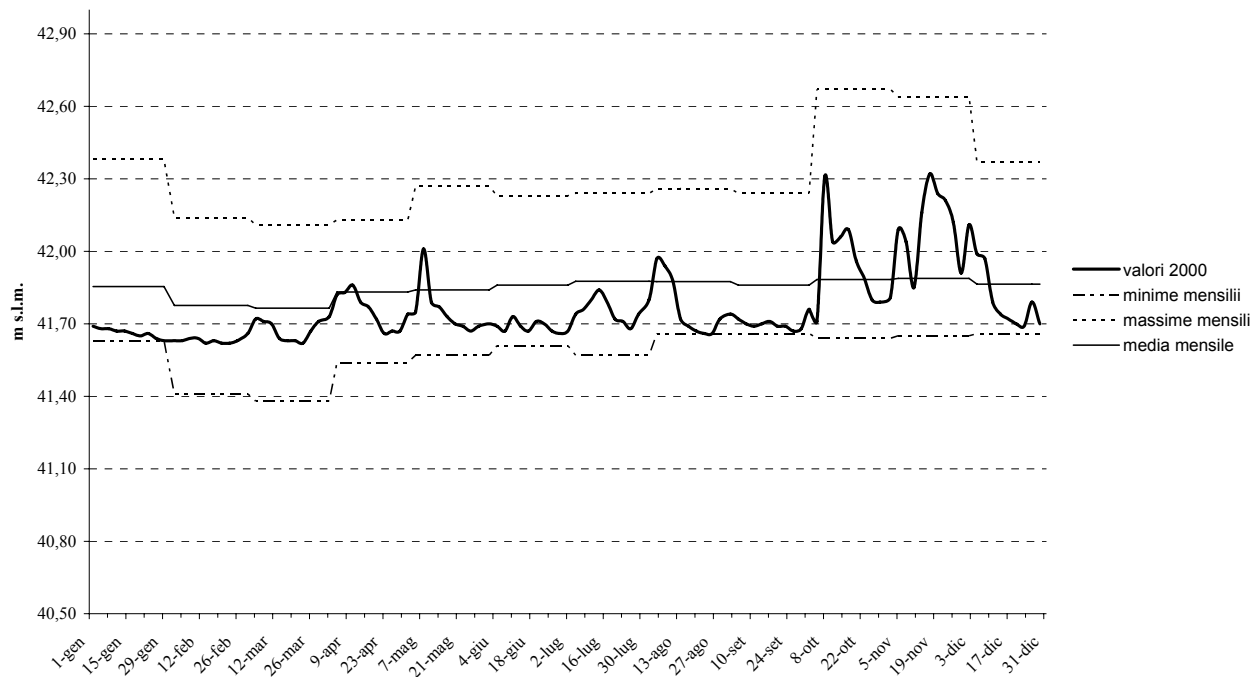

**Stazione 8 - Bressanvido (Media Pianura - VI)**

DIAGRAMMA FREATIMETRICO

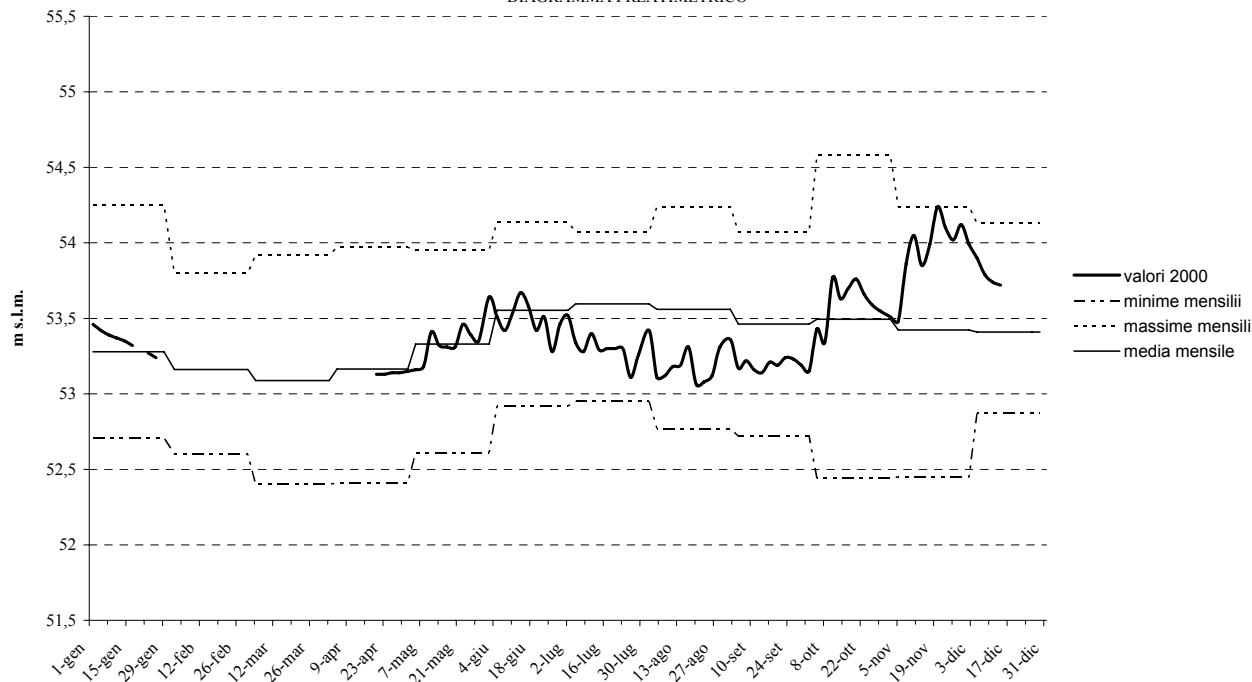

### Stazione 14 - Castelfranco Veneto (Alta Pianura - TV)

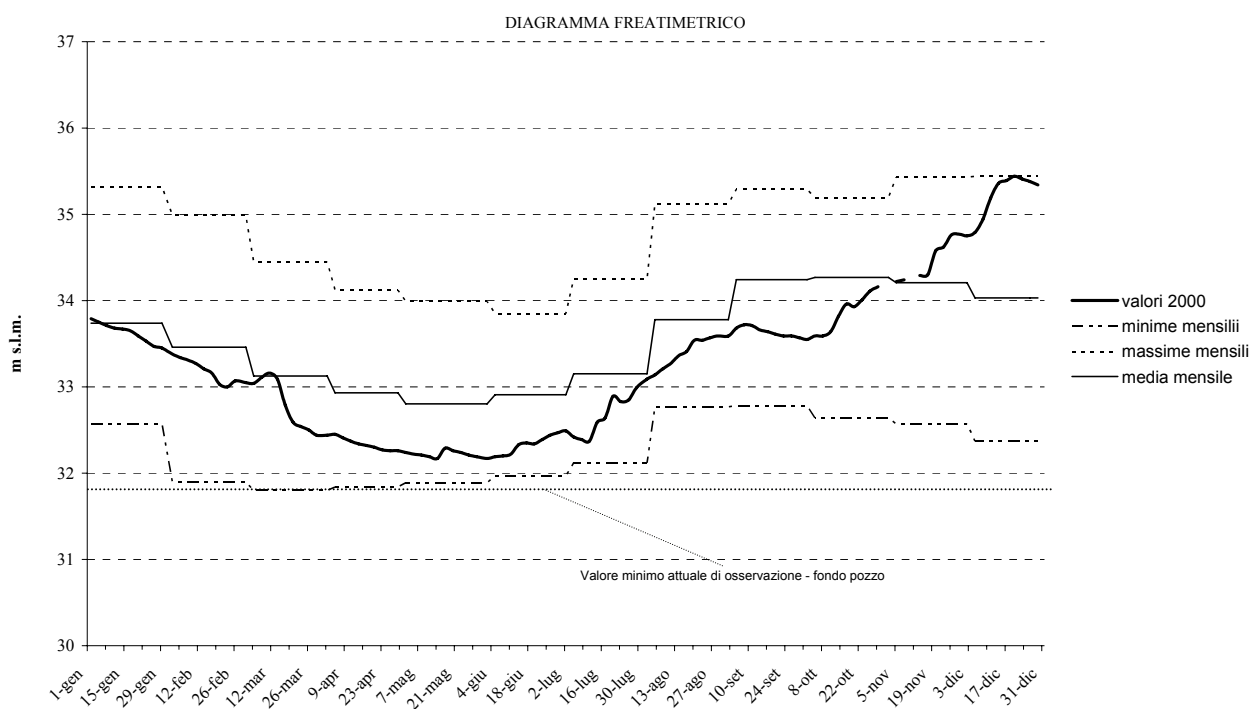

### Stazione 16 - Cimadolmo (Media Pianura - TV)

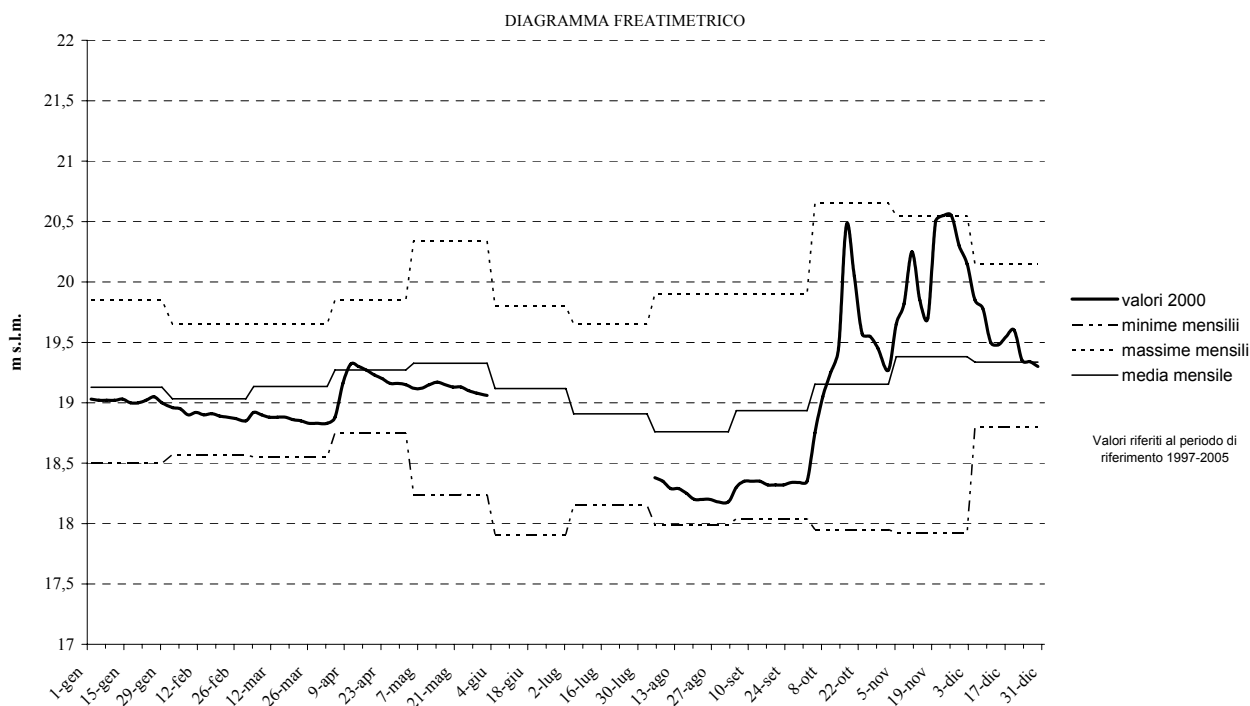

### Stazione 18 - Cittadella (Alta Pianura - PD)

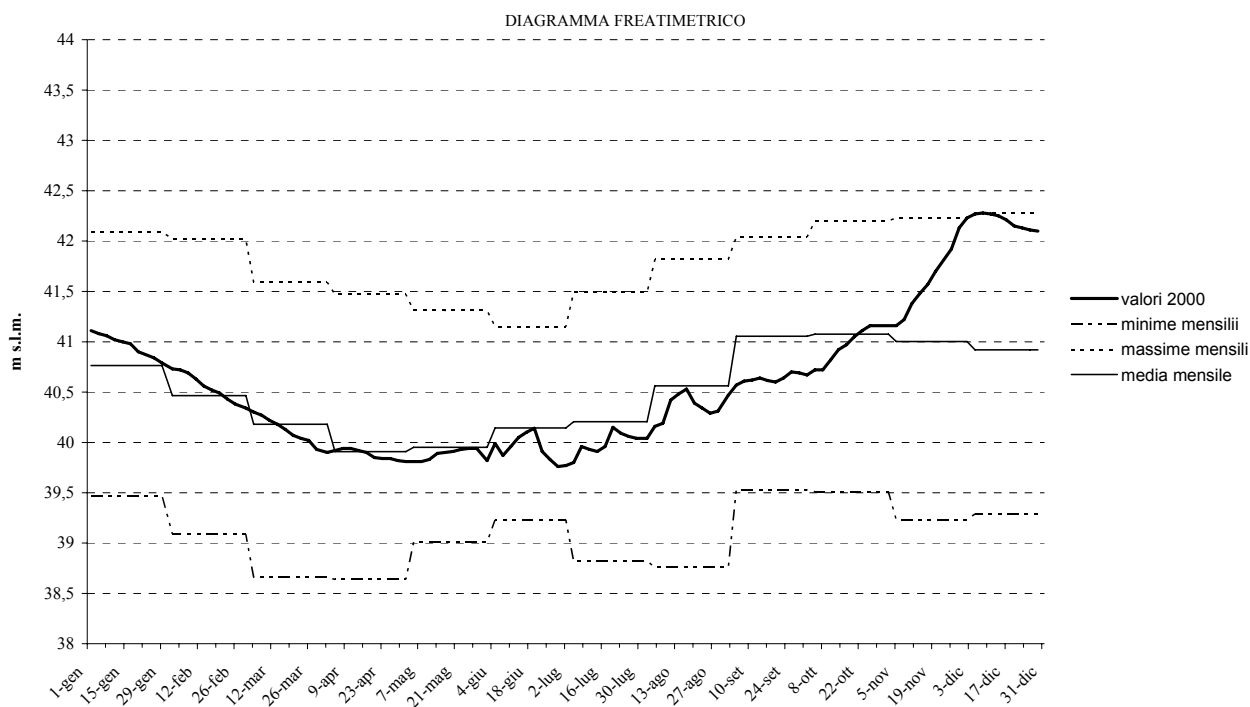

### Stazione 20 - Crosara di Nove (Alta Pianura - VI)

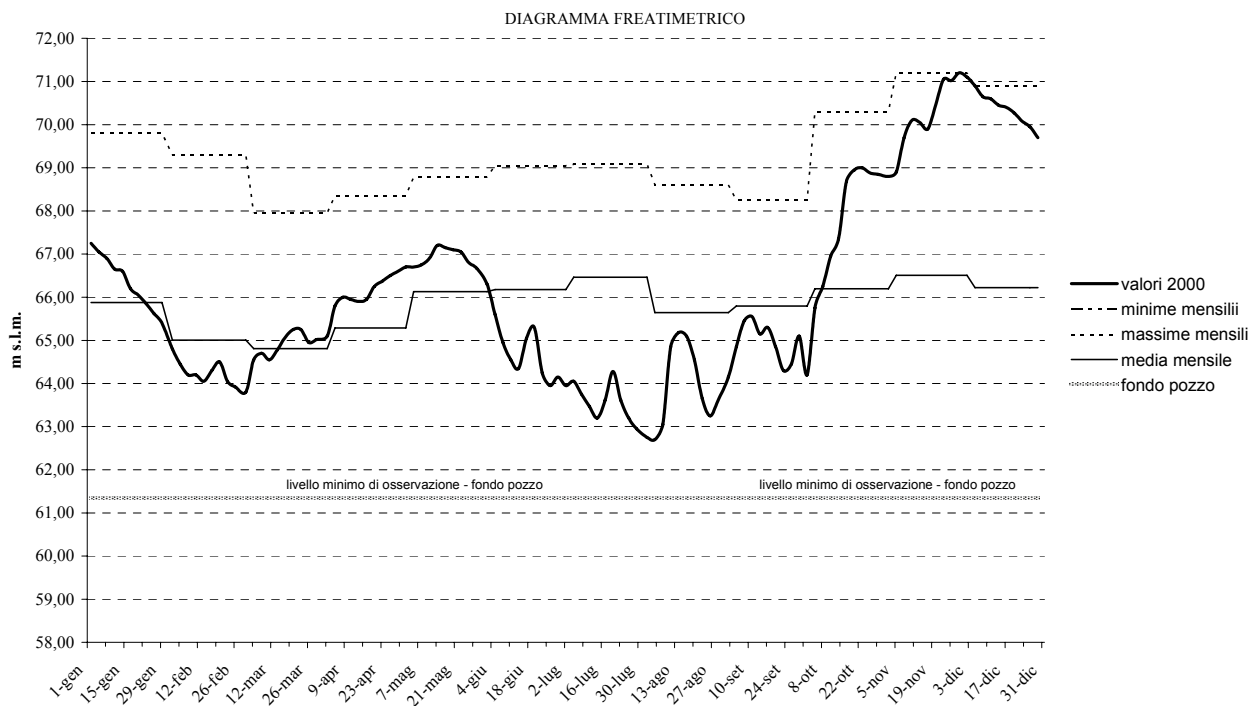

### Stazione 22 - Dueville (Alta Pianura - VI)

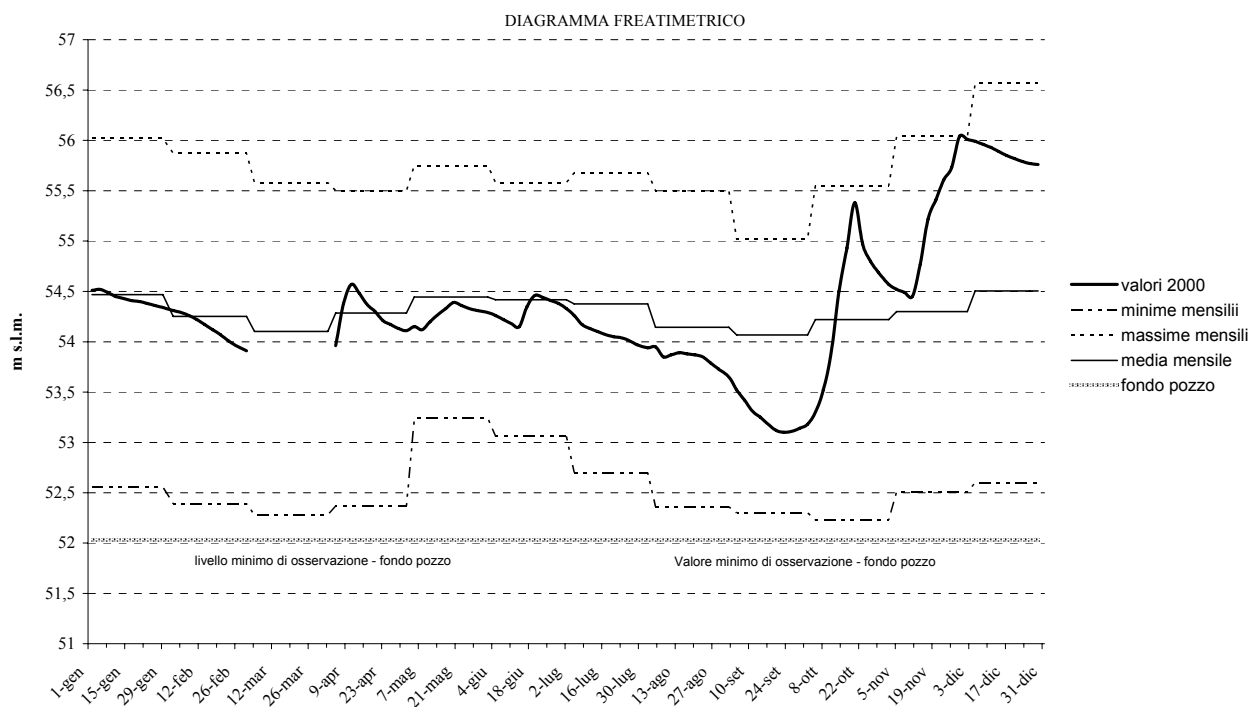

### Stazione 23 - Eraclea (Bassa Pianura - TV)

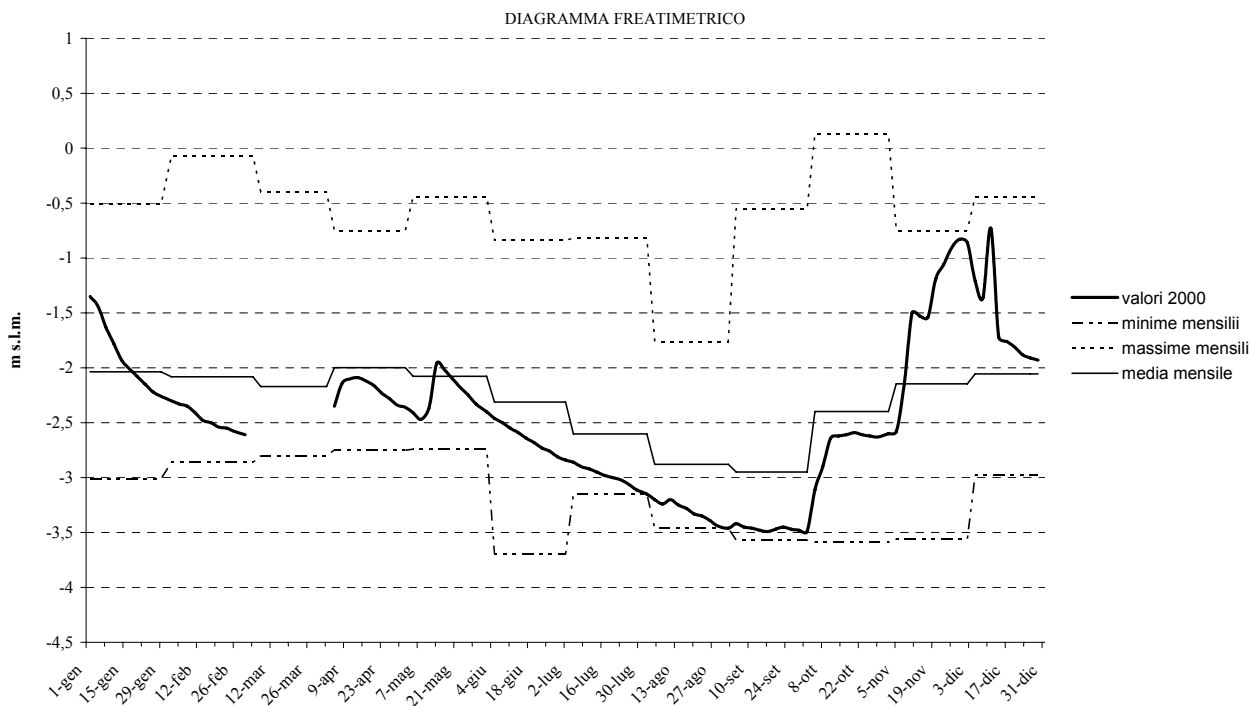

### Stazione 24 - Gaianigo (Bassa Pianura - PD)

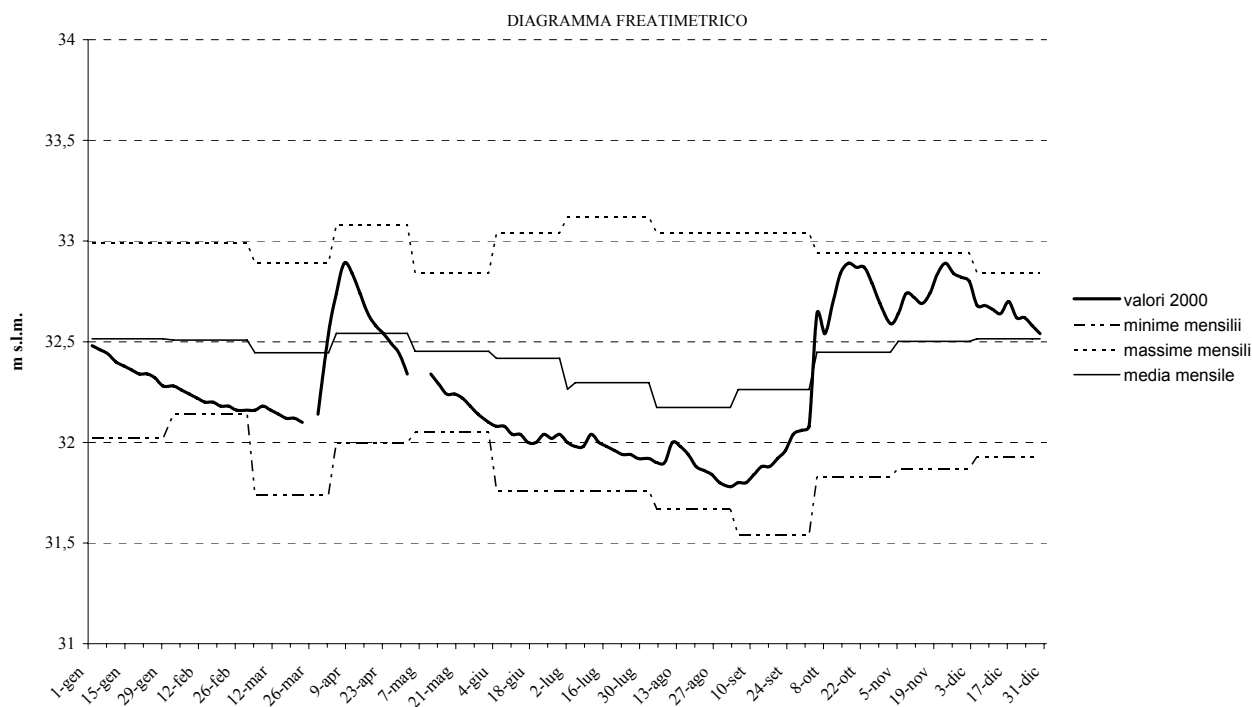

### Stazione 25 - Gazzo (Bassa Pianura - PD)

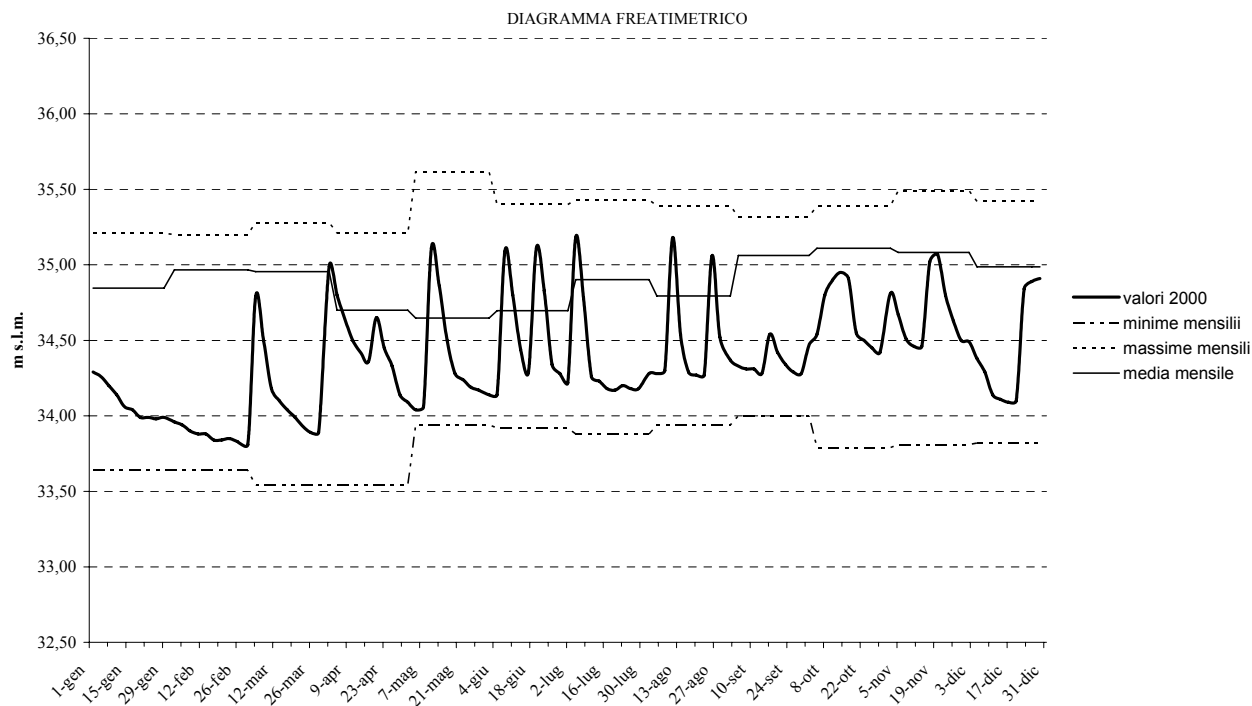

### Stazione 27 - Lido (Laguna - VE)

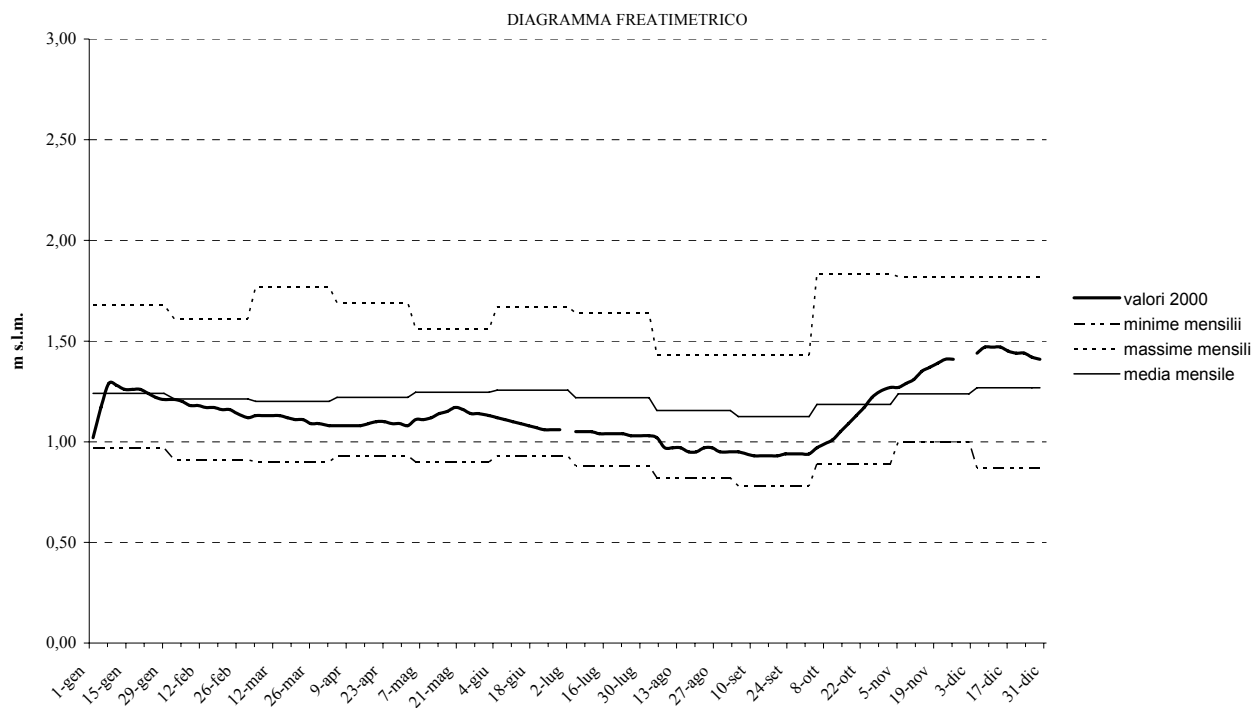

### Stazione 29 - Marsango (Bassa Pianura - PD)

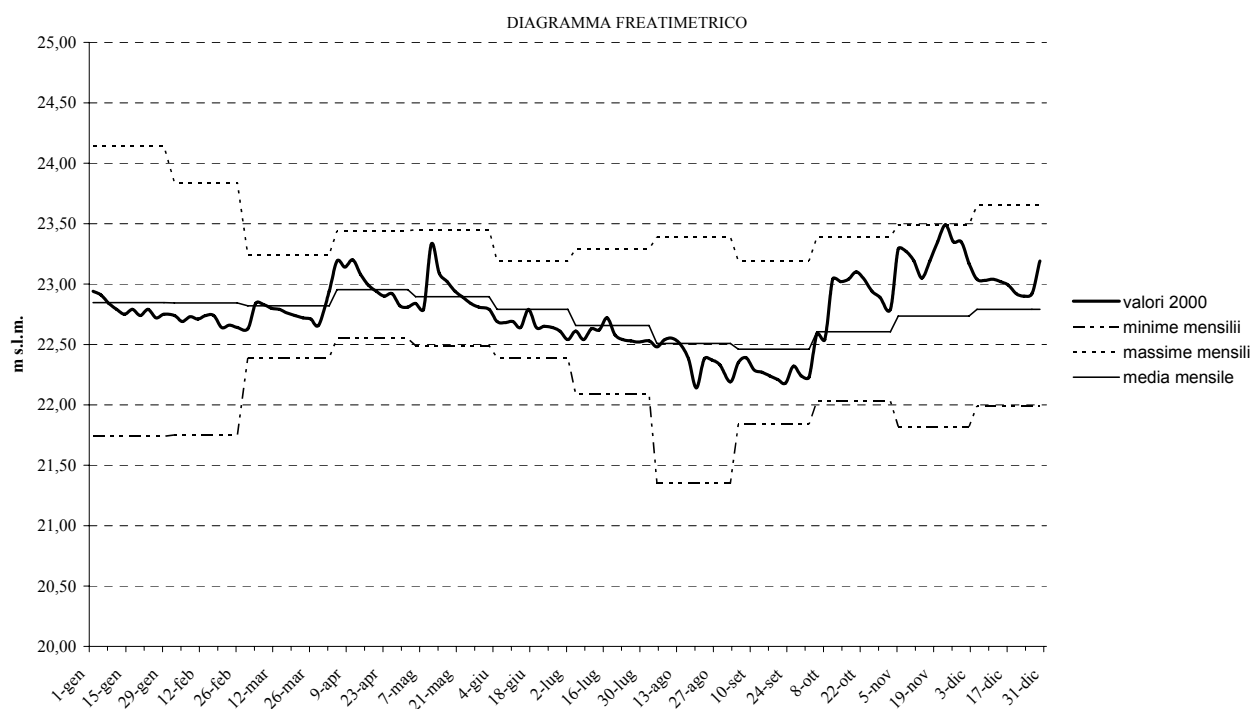

### Stazione 30 - Maserada (Alta Pianura - TV)

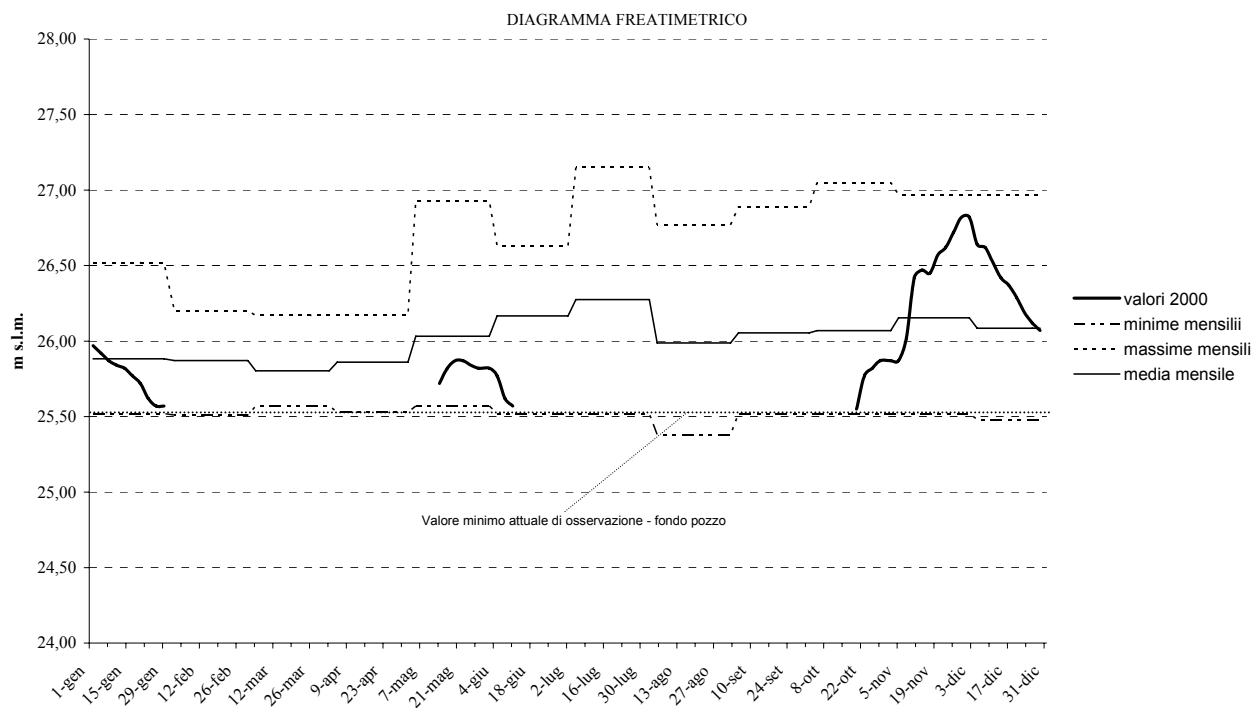

### Stazione 32 - Monastier (Bassa Pianura - TV)

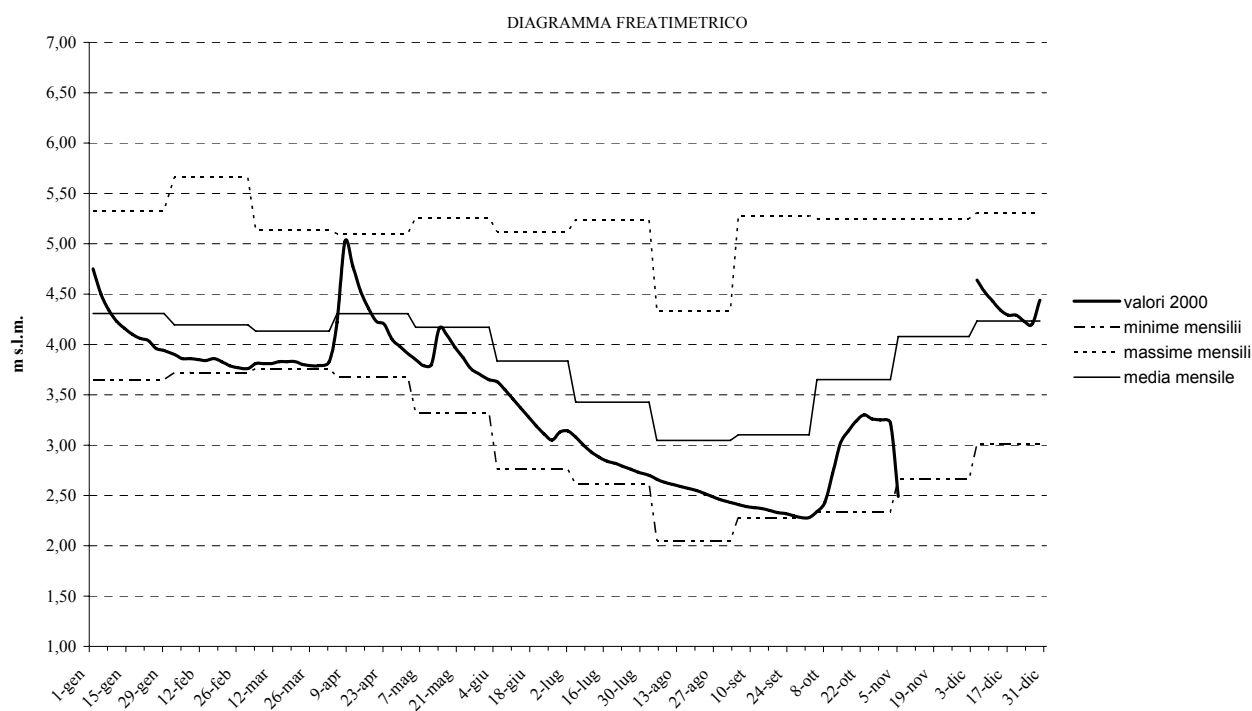

### Stazione 36 - Musano (Alta Pianura - TV)

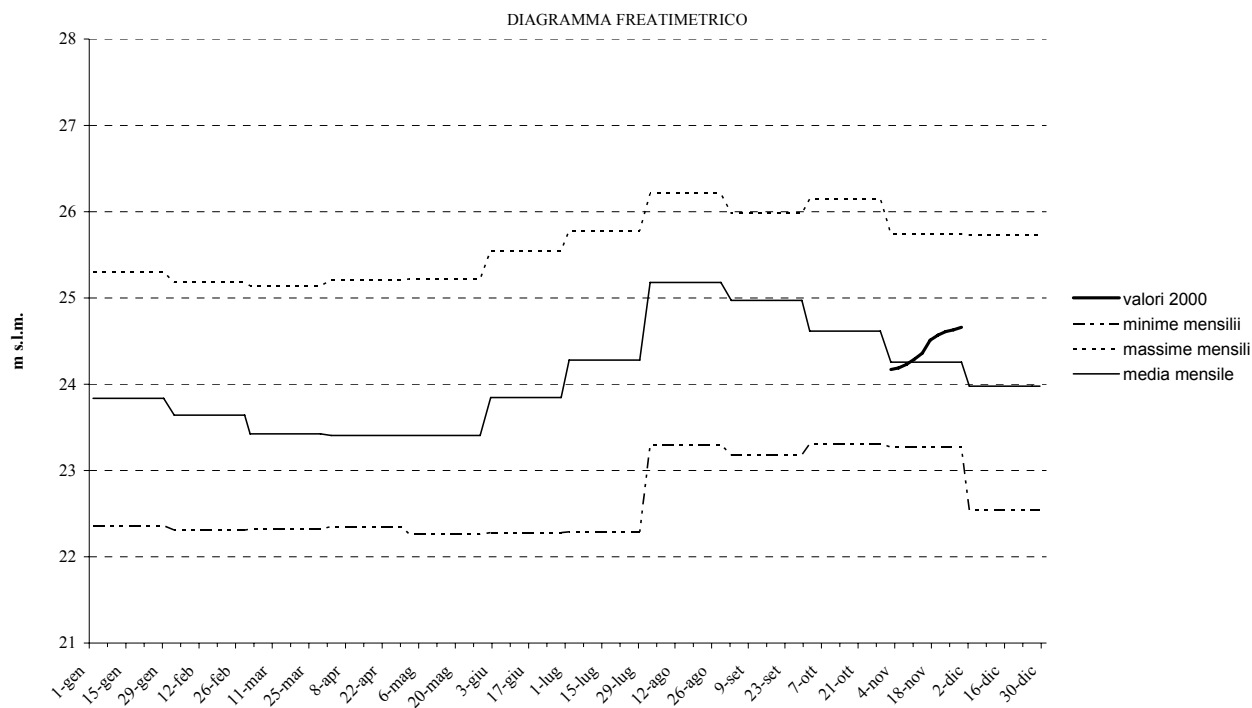

### Stazione 38 - Camisano (Bassa Pianura - VI)

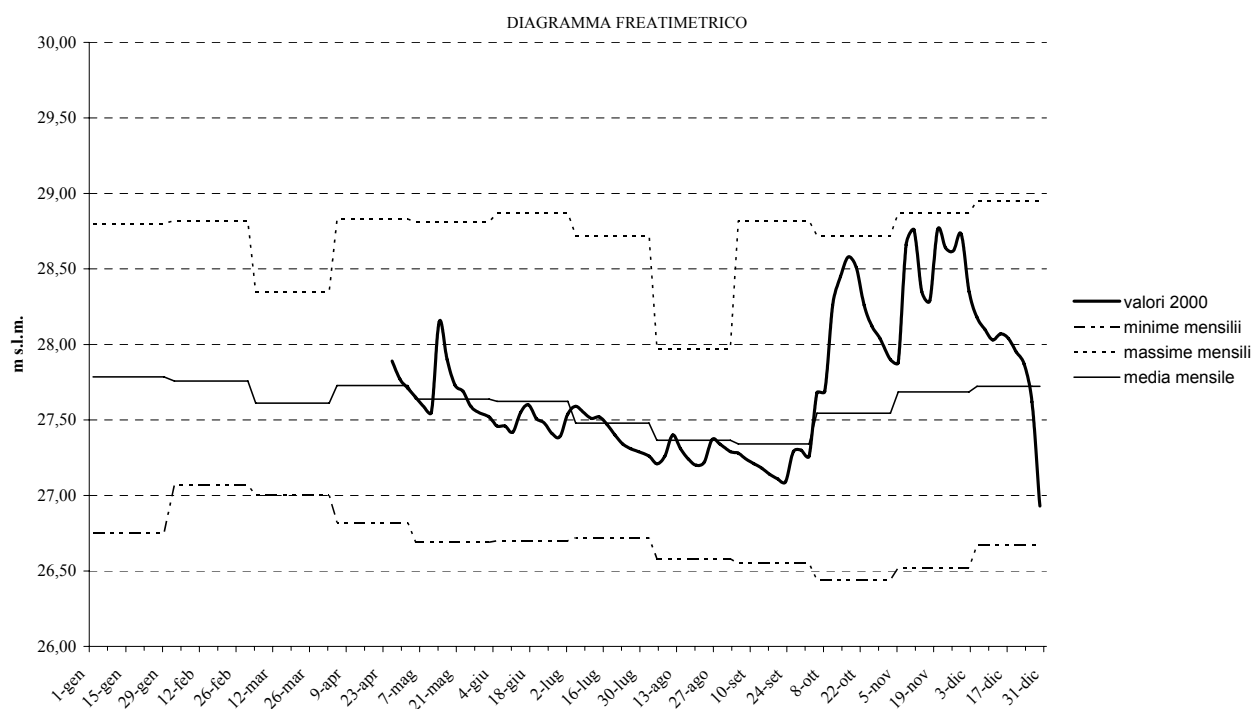

Stazione 39 - Portobuffolè (Media Pianura - TV)

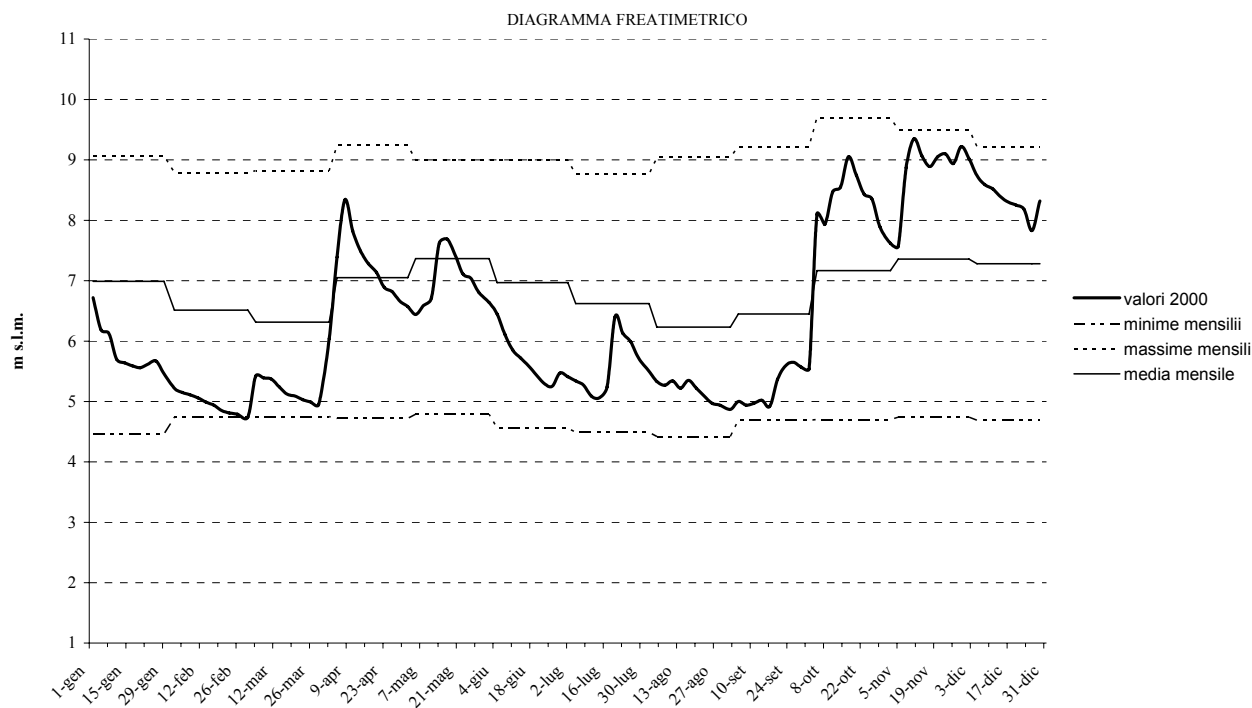

Stazione 43- Pozzoleone (Media Pianura - VI)

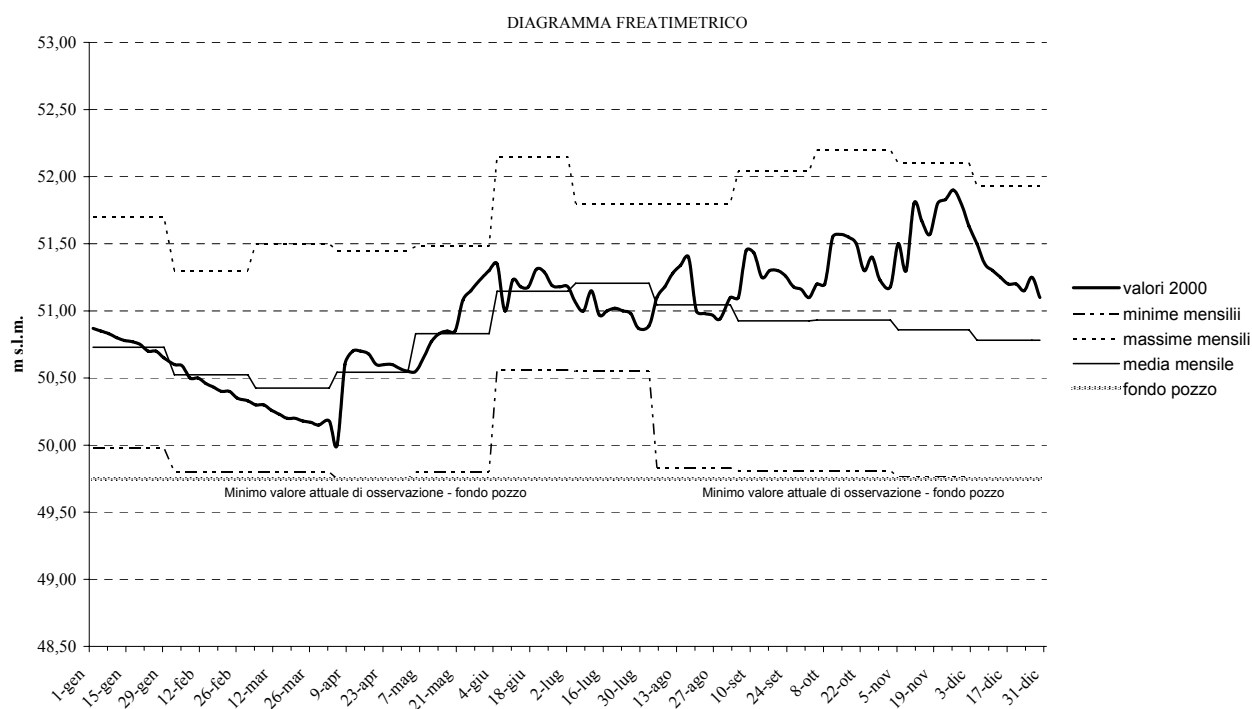



**Stazione 47 - Rota di Caldiero (Alta Pianura - VR)**

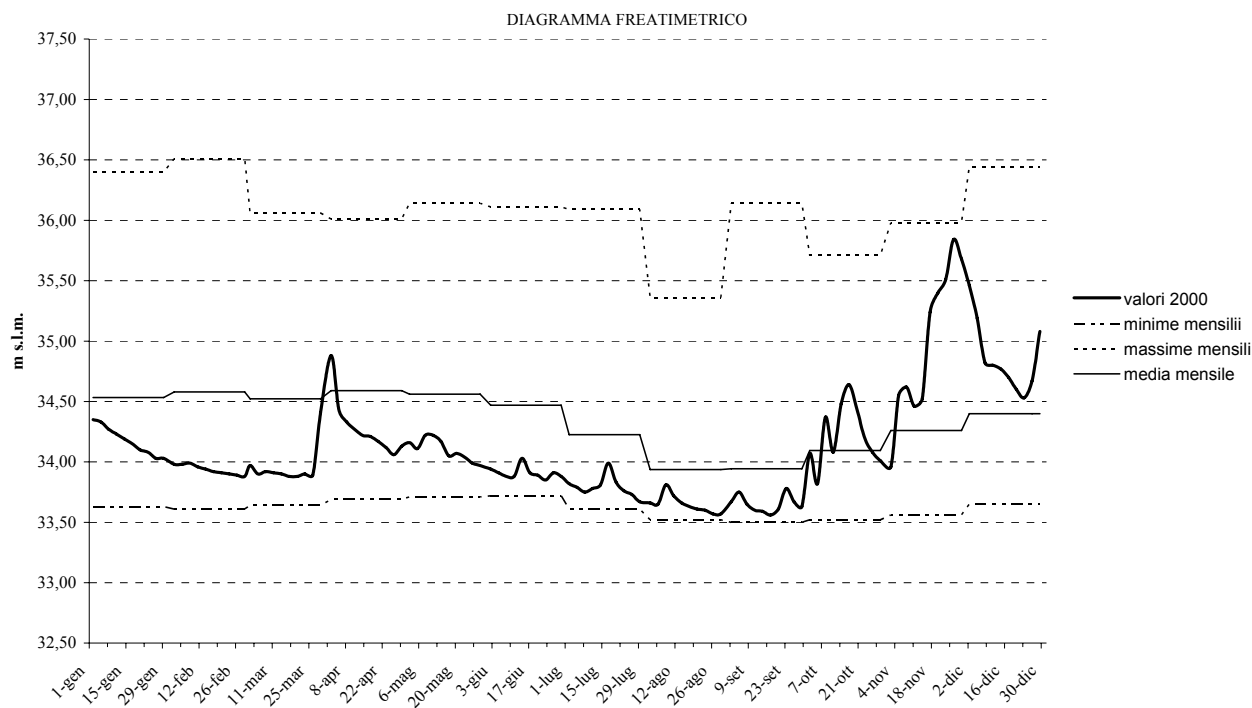

**Stazione 48 - Rustignè (Media Pianura - TV)**

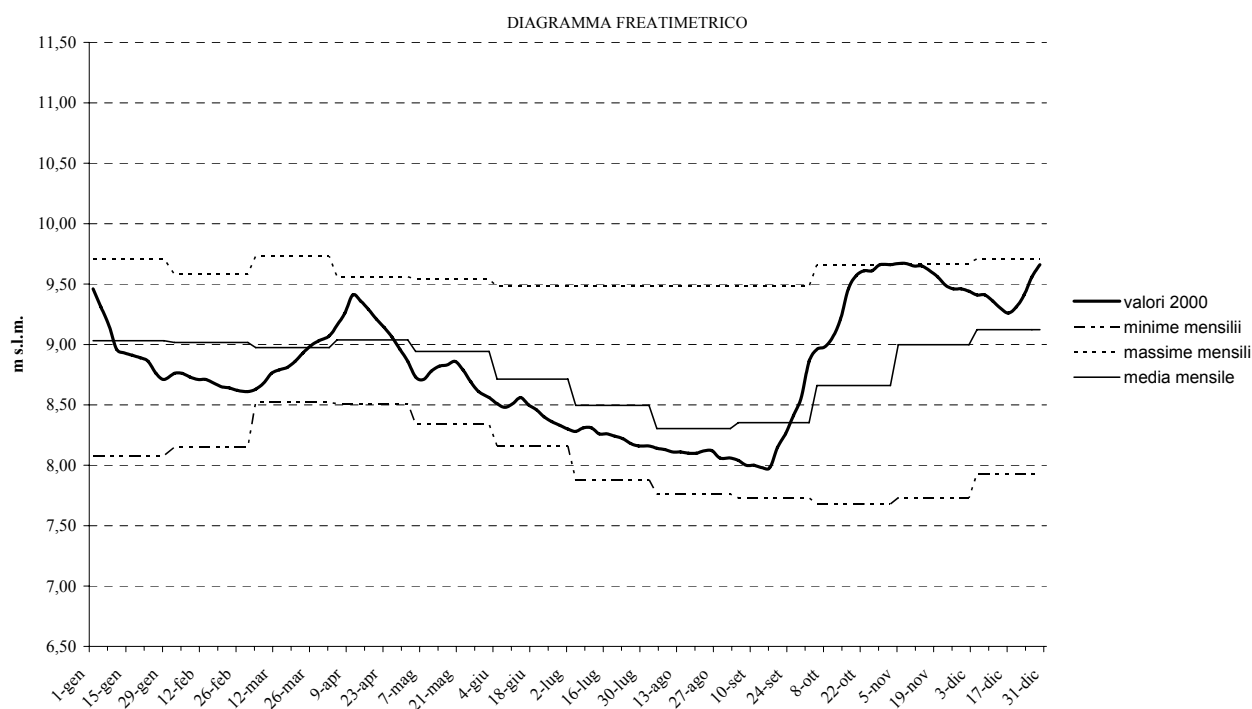

**Stazione 49 - Sant'Anna Morosina (Media Pianura - PD)**

DIAGRAMMA FREATIMETRICO

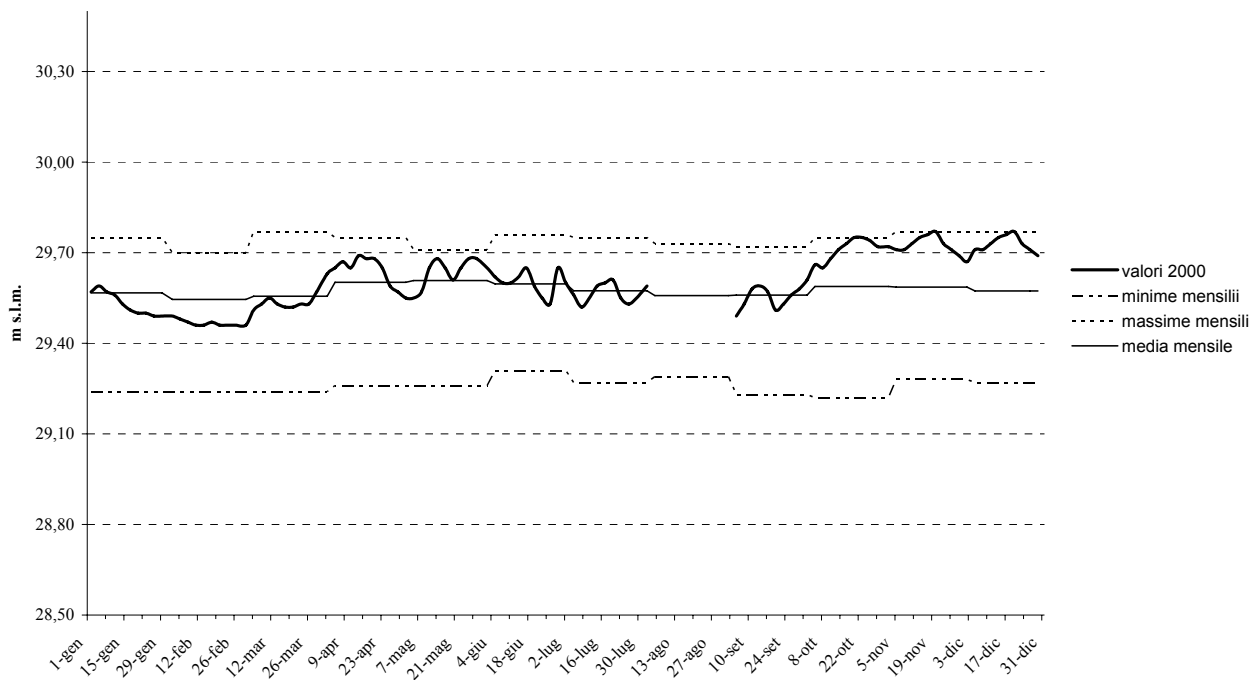

**Stazione 50 - Varago (Alta Pianura - TV)**

DIAGRAMMA FREATIMETRICO

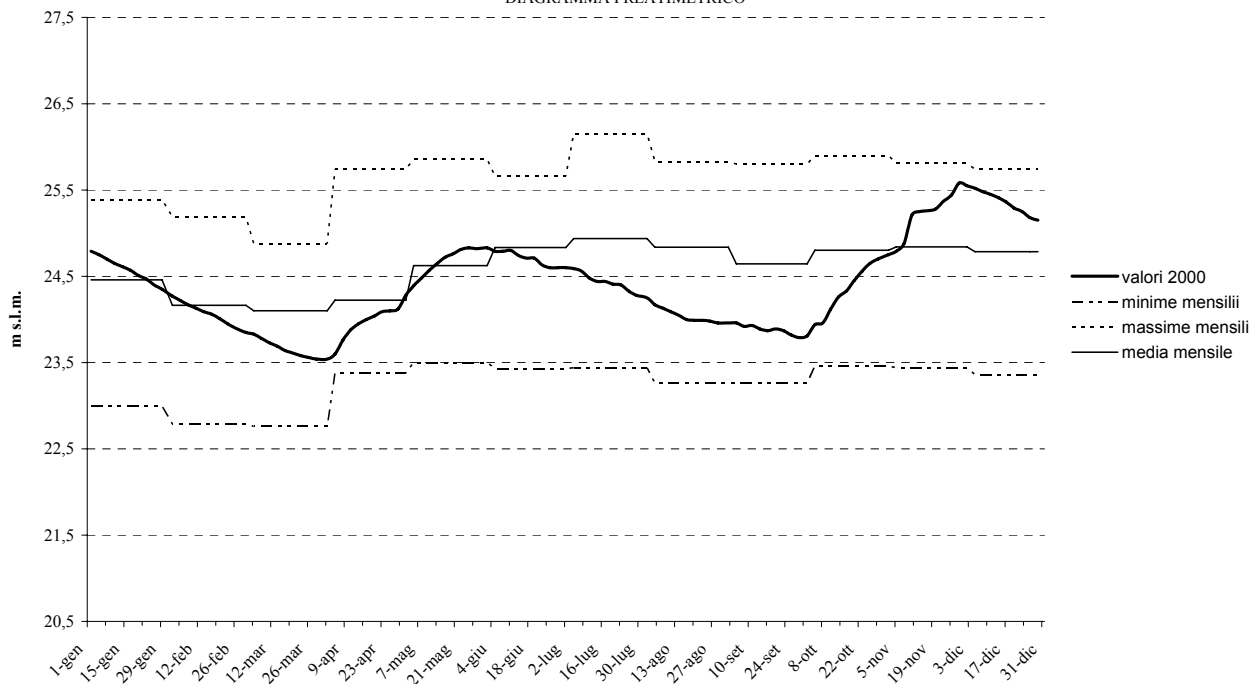

## Stazione 51 - Sandrigo (Alta Pianura - VI)

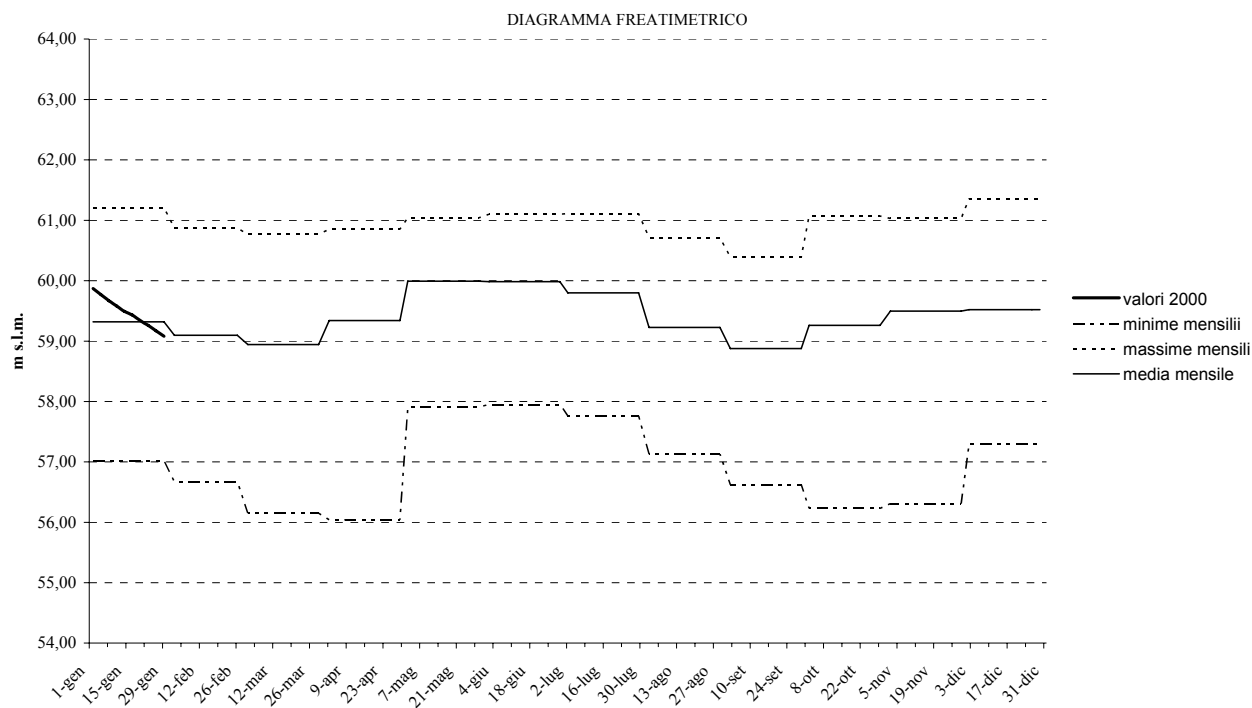

## Stazione 53 - Schiavon (Alta Pianura - VI)

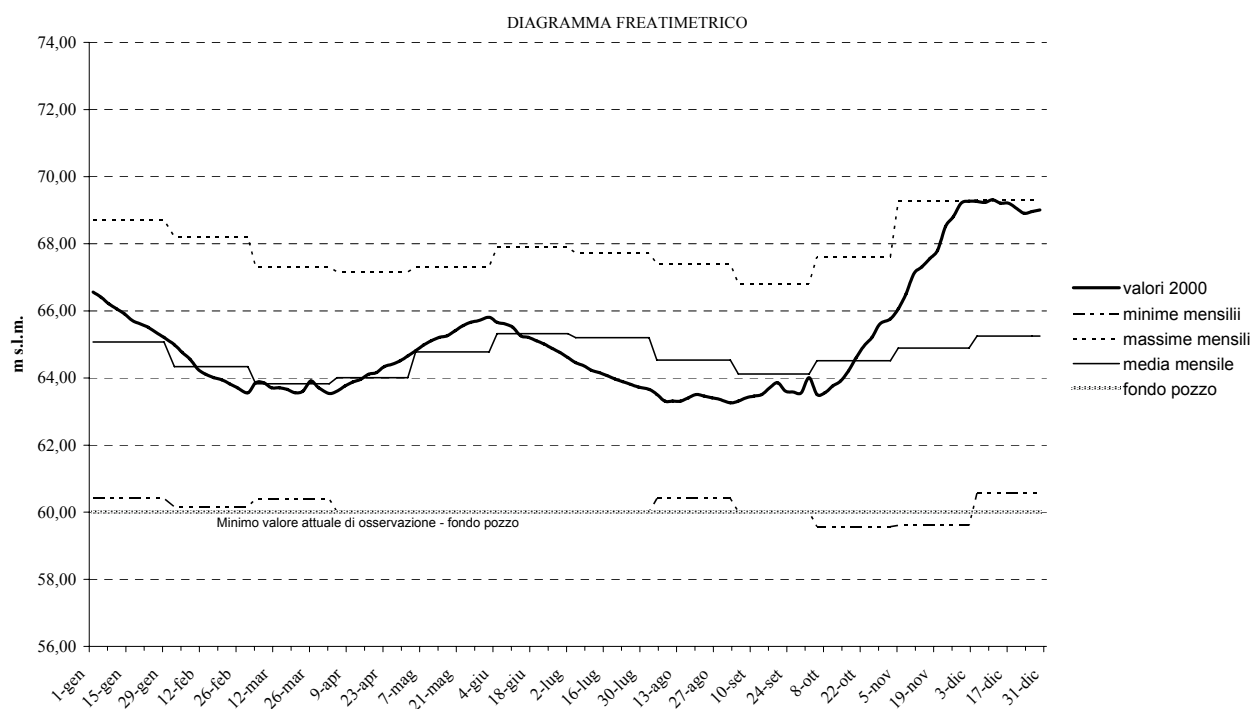

### Stazione 54 - Scovazzolo (Alta Pianura - VI)

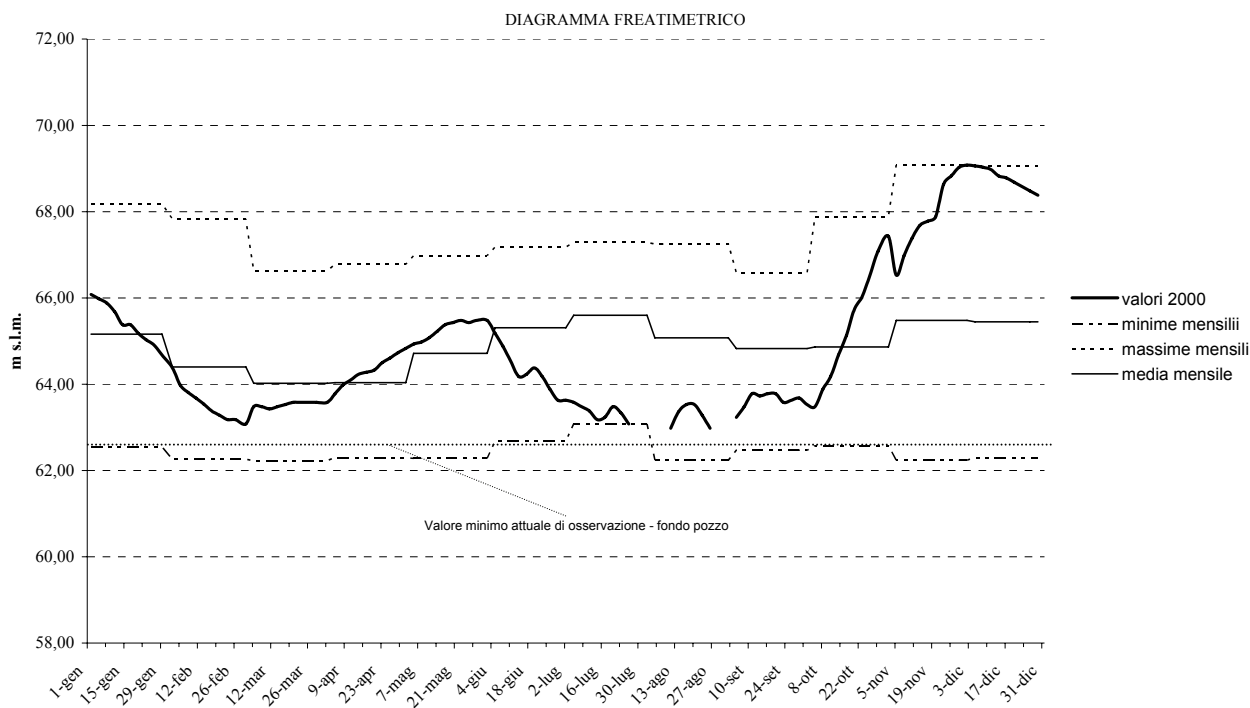

### Stazione 56 - Vago (Alta Pianura - VR)

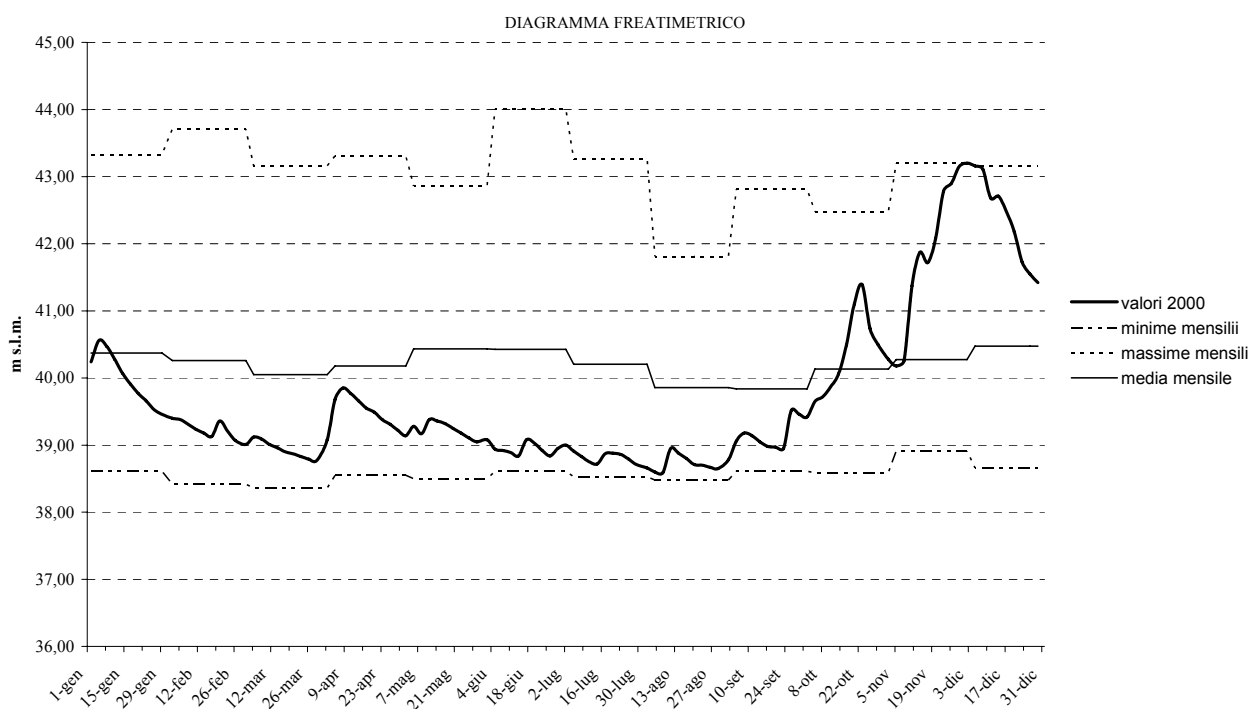

**Stazione 57 - Villarappa (Bassa Pianura - PD)**

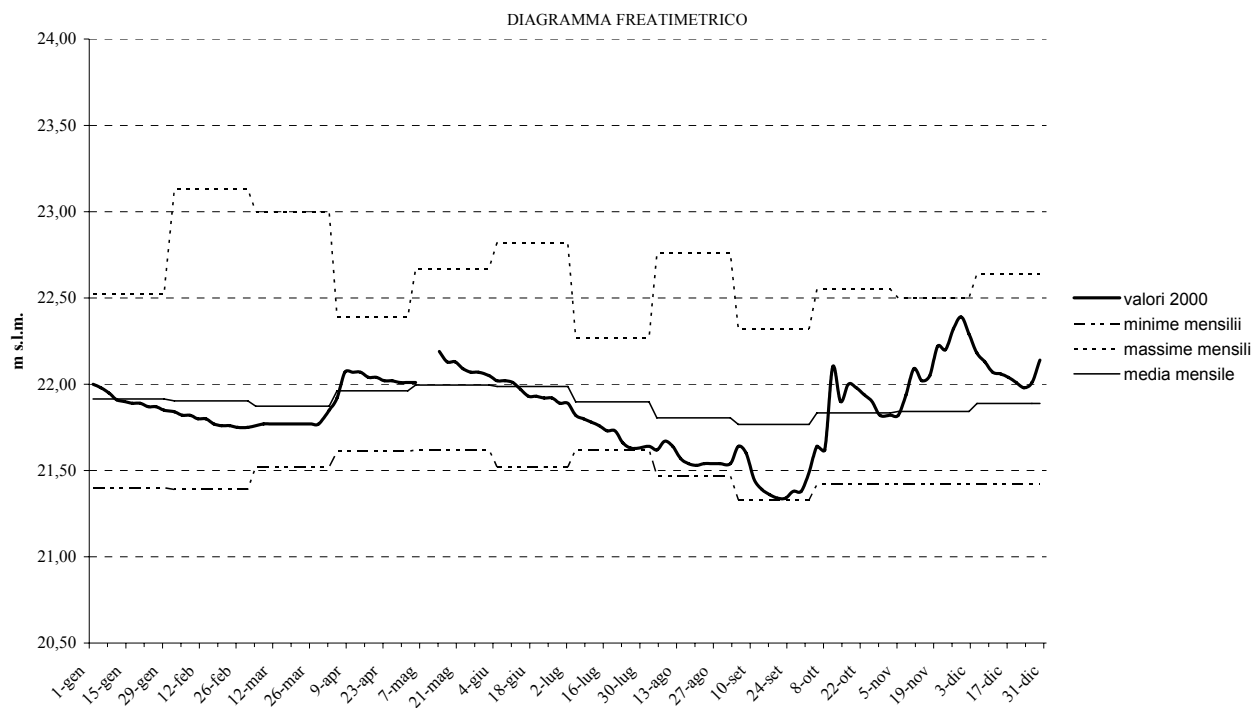

**Stazione 58 - Stra (Bassa Pianura - VE)**

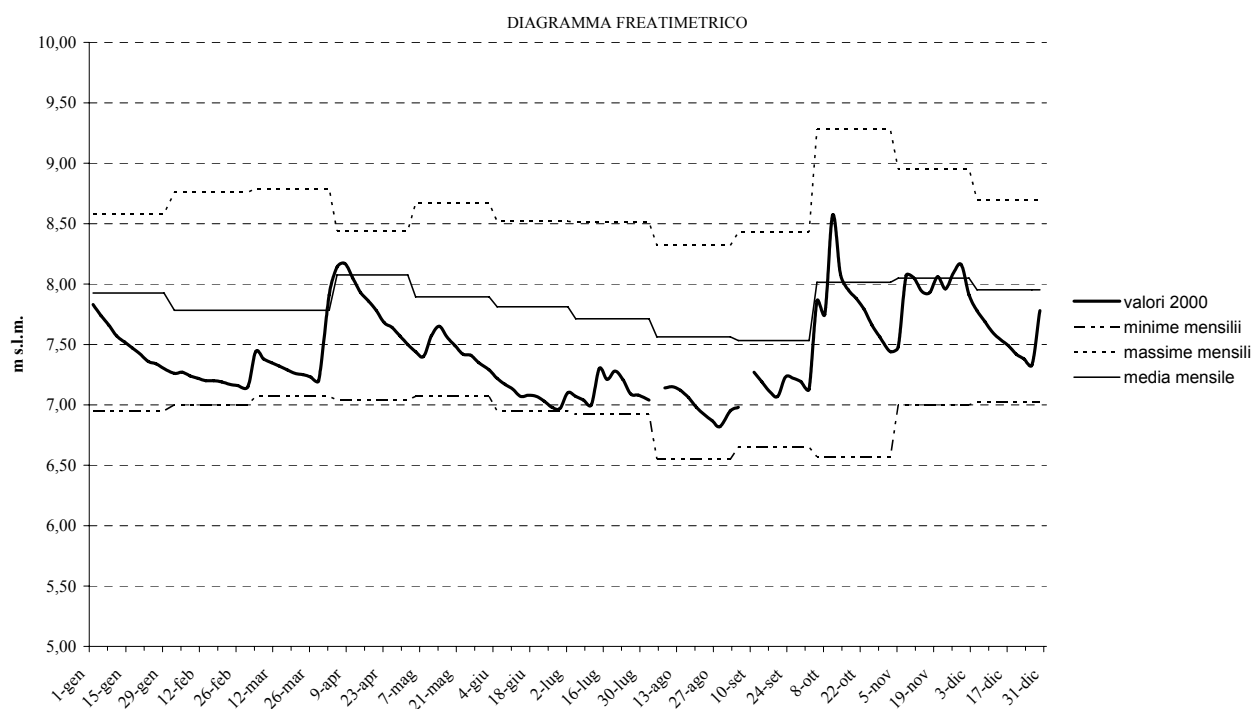

## TABELLE

ANNO 2001

## STAZIONE 1 - ABBAZIA PISANI

(F) Bacino: BACINO SCOLANTE IN LAGUNA DI VENEZIA (35,88 m s.l.m.)

| Giorno | GEN | FEB | MAR          | APR          | MAG          | GIU          | LUG          | AGO          | SET          | OTT          | NOV          | DIC          |
|--------|-----|-----|--------------|--------------|--------------|--------------|--------------|--------------|--------------|--------------|--------------|--------------|
| 2      | >>  | >>  | >>           | 34,83        | 34,40        | <b>34,10</b> | 33,73        | <b>34,35</b> | 34,48        | 33,63        | 34,35        | <b>34,33</b> |
| 5      | >>  | >>  | >>           | <b>34,95</b> | 34,38        | 34,08        | 33,68        | 34,22        | 34,31        | 34,83        | 34,28        | 34,23        |
| 8      | >>  | >>  | >>           | 34,90        | 34,33        | 34,04        | 33,67        | 34,10        | 34,53        | 34,50        | <i>34,25</i> | 34,18        |
| 11     | >>  | >>  | >>           | 34,88        | <b>34,49</b> | 33,98        | 33,56        | 34,14        | 34,42        | 34,31        | <b>34,80</b> | 34,12        |
| 14     | >>  | >>  | >>           | 34,85        | 34,38        | 33,95        | 33,44        | 33,93        | 34,37        | 34,18        | <b>34,80</b> | 34,11        |
| 17     | >>  | >>  | <b>35,10</b> | 34,64        | 34,33        | 33,92        | <i>33,34</i> | 33,88        | 34,25        | 34,03        | 34,66        | 34,06        |
| 20     | >>  | >>  | 34,78        | 34,71        | 34,26        | 33,89        | <b>34,88</b> | 33,78        | <i>34,18</i> | 34,43        | 34,79        | 34,02        |
| 23     | >>  | >>  | 34,67        | 34,68        | 34,30        | 33,85        | 34,69        | 33,72        | <b>34,83</b> | <b>35,06</b> | 34,63        | 33,99        |
| 26     | >>  | >>  | 34,66        | 34,69        | 34,25        | 33,79        | 34,76        | 33,70        | 34,67        | 34,70        | 34,52        | 33,96        |
| 29     | >>  |     | <i>34,53</i> | <i>34,47</i> | <i>34,20</i> | 33,76        | 34,56        | <i>33,65</i> | 34,53        | 34,56        | 34,43        | <i>33,91</i> |
| Medie  | -   | -   | -            | 34,76        | 34,33        | 33,94        | 34,03        | 33,95        | 34,46        | 34,42        | 34,55        | 34,09        |

## STAZIONE 2 - BADOERE

(F) Bacino: BACINO SCOLANTE IN LAGUNA DI VENEZIA (23,26 m s.l.m.)

| Giorno | GEN          | FEB          | MAR          | APR          | MAG          | GIU          | LUG          | AGO          | SET          | OTT | NOV | DIC          |
|--------|--------------|--------------|--------------|--------------|--------------|--------------|--------------|--------------|--------------|-----|-----|--------------|
| 2      | <b>20,31</b> | 20,23        | 20,02        | 20,13        | <i>20,09</i> | 20,14        | 20,07        | 20,17        | 20,38        | >>  | >>  | <b>20,07</b> |
| 5      | 20,30        | <b>20,24</b> | 20,00        | <b>20,20</b> | 20,11        | <b>20,17</b> | <i>20,06</i> | <i>20,14</i> | <b>20,41</b> | >>  | >>  | 20,06        |
| 8      | 20,30        | 20,20        | <i>19,98</i> | 20,14        | 20,14        | <b>20,17</b> | 20,11        | 20,22        | <b>20,41</b> | >>  | >>  | 20,04        |
| 11     | 20,29        | 20,18        | 20,09        | 20,11        | 20,13        | <b>20,17</b> | 20,18        | 20,23        | 20,39        | >>  | >>  | 20,02        |
| 14     | 20,26        | 20,18        | <b>20,13</b> | 20,11        | 20,14        | 20,12        | 20,22        | 20,26        | 20,36        | >>  | >>  | 20,01        |
| 17     | <i>20,19</i> | 20,16        | 20,12        | <i>20,10</i> | 20,14        | 20,10        | 20,28        | 20,26        | 20,35        | >>  | >>  | 19,98        |
| 20     | 20,25        | 20,13        | <b>20,13</b> | 20,11        | 20,15        | 20,14        | <b>20,71</b> | 20,25        | 20,34        | >>  | >>  | 19,98        |
| 23     | 20,21        | 20,13        | 20,10        | 20,12        | <b>20,20</b> | 20,12        | 20,43        | <b>20,40</b> | 20,35        | >>  | >>  | 19,97        |
| 26     | <b>20,31</b> | <i>20,08</i> | 20,08        | 20,11        | 20,18        | <i>20,09</i> | 20,31        | 20,34        | 20,35        | >>  | >>  | 19,96        |
| 29     | 20,28        |              | 20,08        | <i>20,10</i> | 20,17        | <i>20,09</i> | 20,23        | 20,31        | <i>20,33</i> | >>  | >>  | <i>19,94</i> |
| Medie  | 20,27        | 20,17        | 20,07        | 20,12        | 20,15        | 20,13        | 20,26        | 20,26        | 20,37        | -   | -   | 20,00        |

## STAZIONE 3 - BARCHE

(F) Bacino: BRENTA BACCHIGLIONE (39,81 m s.l.m.)

| Giorno | GEN          | FEB          | MAR          | APR          | MAG          | GIU          | LUG          | AGO          | SET          | OTT          | NOV          | DIC          |
|--------|--------------|--------------|--------------|--------------|--------------|--------------|--------------|--------------|--------------|--------------|--------------|--------------|
| 2      | <i>38,41</i> | <b>38,45</b> | 38,29        | 38,44        | 38,38        | 38,32        | 38,27        | 38,32        | 38,39        | 38,40        | 38,38        | <b>38,39</b> |
| 5      | 38,47        | 38,42        | 38,45        | <b>38,45</b> | 38,39        | 38,35        | <i>38,26</i> | 38,33        | <b>38,50</b> | 38,39        | 38,37        | 38,35        |
| 8      | 38,46        | 38,40        | 38,40        | 38,44        | 38,37        | <b>38,39</b> | 38,29        | 38,27        | 38,42        | 38,41        | 38,36        | 38,35        |
| 11     | 38,45        | 38,39        | 38,47        | <b>38,45</b> | 38,38        | 38,32        | 38,32        | <b>38,38</b> | 38,41        | 38,42        | 38,49        | 38,33        |
| 14     | 38,46        | 38,37        | <b>38,50</b> | 38,43        | 38,41        | 38,33        | 38,38        | 38,31        | 38,37        | 38,37        | <b>38,52</b> | 38,36        |
| 17     | <i>38,41</i> | 38,36        | 38,39        | <b>38,45</b> | 38,42        | 38,30        | 38,34        | 38,29        | 38,39        | 38,35        | 38,50        | 38,38        |
| 20     | <b>38,50</b> | 38,31        | 38,38        | 38,41        | 38,40        | 38,34        | 38,40        | 38,27        | 38,43        | 38,35        | 38,47        | 38,37        |
| 23     | 38,44        | 38,29        | 38,39        | 38,42        | <b>38,43</b> | 38,29        | <b>38,43</b> | 38,26        | 38,42        | 38,43        | 38,45        | 38,33        |
| 26     | 38,46        | <i>38,27</i> | 38,34        | <i>38,38</i> | 38,42        | 38,29        | 38,40        | 38,25        | 38,45        | <b>38,47</b> | 38,42        | <i>38,32</i> |
| 29     | 38,44        |              | 38,35        | 38,40        | 38,38        | <i>38,23</i> | 38,35        | <i>38,24</i> | 38,42        | 38,43        | 38,41        | 38,33        |
| Medie  | 38,45        | 38,36        | 38,40        | 38,43        | 38,40        | 38,32        | 38,34        | 38,29        | 38,42        | 38,40        | 38,44        | 38,35        |

## STAZIONE 5 - POZZO BATTOCCHIO

(F) Bacino: BRENTA BACCHIGLIONE (42,30 m s.l.m.)

| Giorno | GEN          | FEB          | MAR          | APR          | MAG          | GIU          | LUG          | AGO          | SET          | OTT          | NOV          | DIC          |
|--------|--------------|--------------|--------------|--------------|--------------|--------------|--------------|--------------|--------------|--------------|--------------|--------------|
| 2      | 38,02        | <b>37,98</b> | <i>37,79</i> | <b>38,11</b> | <i>37,93</i> | <b>37,91</b> | <i>37,63</i> | 37,74        | 37,83        | <b>37,72</b> | 37,57        | <b>37,44</b> |
| 5      | 38,06        | 37,92        | 37,81        | 38,07        | 37,97        | 37,87        | <i>37,63</i> | 37,73        | <b>37,93</b> | 37,69        | 37,57        | 37,43        |
| 8      | 38,10        | 37,92        | 37,88        | 38,08        | 38,03        | 37,87        | <i>37,63</i> | 37,74        | 37,84        | 37,66        | 37,56        | 37,41        |
| 11     | <b>38,18</b> | 37,89        | 37,94        | 38,06        | <b>38,04</b> | 37,82        | <i>37,63</i> | <b>37,76</b> | 37,78        | 37,66        | 37,55        | 37,39        |
| 14     | 38,05        | 37,88        | <b>38,08</b> | 38,03        | 38,03        | 37,78        | 37,69        | 37,74        | 37,78        | 37,65        | <b>37,65</b> | 37,37        |
| 17     | 38,03        | 37,86        | 38,02        | 37,99        | 38,02        | 37,74        | 37,72        | 37,73        | 37,80        | 37,65        | 37,58        | 37,36        |
| 20     | 37,99        | 37,83        | 37,98        | 37,99        | 38,02        | 37,72        | 37,96        | 37,71        | 37,80        | 37,65        | 37,54        | 37,34        |
| 23     | <i>37,94</i> | 37,81        | 37,94        | 38,00        | 37,99        | 37,69        | <b>38,03</b> | <i>37,70</i> | 37,81        | 37,63        | 37,52        | 37,34        |
| 26     | 38,05        | <i>37,79</i> | 37,90        | 37,97        | 37,97        | 37,67        | 37,96        | <i>37,70</i> | 37,80        | 37,61        | 37,49        | <i>37,32</i> |
| 29     | 38,01        |              | 37,88        | <i>37,95</i> | 37,94        | 37,63        | 37,81        | <i>37,70</i> | 37,78        | 37,58        | <i>37,46</i> | <i>37,32</i> |
| Medie  | 38,04        | 37,88        | 37,92        | 38,03        | 37,99        | 37,77        | 37,77        | 37,73        | 37,82        | 37,65        | 37,55        | 37,37        |

## STAZIONE 6 - BOLZANO VICENTINO

(F) Bacino: BRENTA BACCHIGLIONE (44,19 m s.l.m.)

| Giorno | GEN          | FEB          | MAR          | APR          | MAG          | GIU          | LUG          | AGO          | SET          | OTT          | NOV          | DIC          |
|--------|--------------|--------------|--------------|--------------|--------------|--------------|--------------|--------------|--------------|--------------|--------------|--------------|
| 2      | 41,75        | <b>41,83</b> | 41,65        | 42,00        | 41,67        | 41,87        | 42,01        | 41,82        | 41,87        | 41,68        | <b>41,83</b> | 41,68        |
| 5      | 42,09        | 41,77        | 41,66        | 42,07        | 41,66        | 41,98        | 42,07        | 41,83        | 41,88        | 41,69        | 41,82        | 41,70        |
| 8      | <b>42,25</b> | 41,74        | 41,89        | 42,11        | 41,64        | 41,97        | 42,11        | <b>41,89</b> | <b>41,91</b> | 41,66        | 41,79        | 41,70        |
| 11     | 42,21        | 41,71        | 42,00        | <b>42,13</b> | 41,63        | 41,89        | <b>42,13</b> | 41,86        | 41,88        | 41,64        | 41,81        | <b>41,73</b> |
| 14     | 42,14        | 41,71        | 42,04        | 42,10        | 41,67        | 41,91        | 42,06        | 41,86        | 41,85        | 41,77        | 41,78        | 41,71        |
| 17     | 42,09        | 41,69        | 42,09        | 41,99        | 41,71        | 41,96        | 42,01        | 41,82        | 41,79        | 41,81        | 41,72        | 41,67        |
| 20     | 41,91        | 41,68        | <b>42,11</b> | 41,87        | 41,80        | 41,93        | 41,93        | 41,80        | 41,72        | 41,92        | 41,68        | 41,69        |
| 23     | 41,79        | 41,65        | 42,06        | 41,74        | <b>41,86</b> | 41,90        | 41,88        | 41,80        | 41,72        | <b>41,97</b> | 41,69        | 41,68        |
| 26     | 41,80        | 41,63        | 41,80        | 41,71        | 41,79        | 41,95        | 41,89        | 41,79        | 41,73        | 41,89        | 41,65        | 41,69        |
| 29     | 41,87        |              | 41,76        | 41,69        | 41,72        | <b>41,99</b> | 41,77        | 41,88        | 41,66        | 41,87        | 41,65        | 41,71        |
| Medie  | 41,99        | 41,71        | 41,91        | 41,94        | 41,72        | 41,94        | 41,99        | 41,84        | 41,80        | 41,79        | 41,74        | 41,70        |

## STAZIONE 8 - BRESSANVIDO

(F) Bacino: BRENTA BACCHIGLIONE (56,87 m s.l.m.)

| Giorno | GEN | FEB          | MAR          | APR          | MAG          | GIU          | LUG          | AGO          | SET          | OTT          | NOV          | DIC |
|--------|-----|--------------|--------------|--------------|--------------|--------------|--------------|--------------|--------------|--------------|--------------|-----|
| 2      | >>  | >>           | ?            | <b>53,63</b> | 53,42        | 53,72        | 53,68        | 53,42        | 53,60        | <b>53,23</b> | <b>53,03</b> | >>  |
| 5      | >>  | >>           | 53,44        | 53,61        | 53,40        | 53,62        | 53,61        | 53,50        | <b>53,61</b> | 53,20        | 53,01        | >>  |
| 8      | >>  | >>           | >>           | 53,58        | 53,39        | 53,62        | 53,65        | <b>53,70</b> | 53,48        | 53,17        | >>           | >>  |
| 11     | >>  | >>           | 53,58        | 53,61        | 53,41        | 53,70        | 53,69        | 53,51        | 53,40        | 53,16        | >>           | >>  |
| 14     | >>  | >>           | 53,69        | 53,57        | 53,43        | 53,63        | 53,71        | 53,49        | 53,37        | 53,14        | >>           | >>  |
| 17     | >>  | >>           | <b>53,72</b> | 53,53        | 53,47        | 53,66        | 53,59        | 53,51        | 53,47        | 53,13        | >>           | >>  |
| 20     | >>  | >>           | 53,61        | 53,55        | <b>53,66</b> | 53,60        | <b>53,84</b> | 53,48        | 53,33        | 53,09        | >>           | >>  |
| 23     | >>  | <b>53,40</b> | 53,55        | 53,52        | 53,41        | 53,55        | 53,62        | 53,38        | 53,37        | 53,10        | >>           | >>  |
| 26     | >>  | 53,34        | 53,49        | 53,48        | 53,54        | 53,64        | 53,50        | 53,58        | 53,32        | 53,08        | >>           | >>  |
| 29     | >>  |              | 53,46        | 53,44        | 53,64        | <b>53,82</b> | 53,67        | 53,53        | 53,27        | 53,06        | >>           | >>  |
| Medie  | -   | -            | 53,57        | 53,55        | 53,48        | 53,66        | 53,66        | 53,51        | 53,42        | 53,14        | -            | -   |

## STAZIONE 14 - CASTELFRANCO VENETO

(F) Bacino: BACINO SCOLANTE IN LAGUNA DI VENEZIA (41,79 m s.l.m.)

| Giorno | GEN          | FEB          | MAR          | APR          | MAG          | GIU          | LUG          | AGO          | SET          | OTT          | NOV          | DIC          |
|--------|--------------|--------------|--------------|--------------|--------------|--------------|--------------|--------------|--------------|--------------|--------------|--------------|
| 2      | <b>35,32</b> | <b>34,99</b> | <b>34,45</b> | 34,10        | <b>33,99</b> | <b>33,75</b> | 33,44        | 34,19        | 34,59        | <b>34,47</b> | 33,82        | <b>33,44</b> |
| 5      | 35,31        | 34,93        | 34,42        | <b>34,12</b> | 33,97        | <b>33,75</b> | 33,48        | 34,17        | 34,59        | 34,40        | <b>33,89</b> | 33,36        |
| 8      | 35,29        | 34,91        | 34,40        | <b>34,12</b> | 33,97        | 33,73        | 33,55        | 34,14        | 34,60        | 34,36        | 33,80        | 33,29        |
| 11     | 35,25        | 34,89        | 34,30        | <b>34,12</b> | 33,97        | 33,73        | 33,45        | 34,19        | <b>34,62</b> | 34,32        | ?            | ?            |
| 14     | 35,18        | 34,76        | 34,32        | 34,09        | 33,97        | 33,70        | 33,72        | 34,29        | <b>34,62</b> | 34,29        | 33,76        | 33,25        |
| 17     | 35,14        | 34,72        | 34,28        | 34,00        | 33,89        | 33,65        | 33,77        | 34,42        | 34,61        | 34,22        | 33,73        | 33,19        |
| 20     | 35,11        | 34,69        | 34,23        | 34,04        | 33,86        | 33,62        | 33,77        | 34,45        | 34,61        | 34,16        | 33,71        | 33,17        |
| 23     | 35,10        | 34,64        | 34,20        | 34,06        | 33,87        | 33,62        | 33,77        | 34,49        | 34,61        | 34,12        | 33,61        | 33,04        |
| 26     | 35,07        | 34,50        | 34,19        | 34,06        | 33,87        | 33,59        | 33,84        | 34,47        | 34,60        | 34,09        | 33,59        | 32,99        |
| 29     | 35,05        |              | 34,16        | 34,06        | 33,89        | 33,54        | <b>33,99</b> | <b>34,54</b> | 34,60        | 34,07        | 33,57        | 32,94        |
| Medie  | 35,18        | 34,78        | 34,30        | 34,08        | 33,93        | 33,67        | 33,68        | 34,34        | 34,61        | 34,25        | 33,72        | 33,19        |

## STAZIONE 16 - CIMADOLMO

(F) Bacino: PIAVE (22,55 m s.l.m.)

| Giorno | GEN          | FEB          | MAR          | APR          | MAG          | GIU          | LUG          | AGO          | SET          | OTT          | NOV          | DIC          |
|--------|--------------|--------------|--------------|--------------|--------------|--------------|--------------|--------------|--------------|--------------|--------------|--------------|
| 2      | 19,45        | <b>19,65</b> | 19,40        | 19,65        | 19,40        | 19,50        | 18,85        | 18,95        | 18,90        | 19,15        | 19,00        | <b>19,00</b> |
| 5      | 19,65        | 19,55        | 19,45        | 19,75        | 19,45        | <b>19,55</b> | 18,85        | 18,90        | 19,15        | 19,15        | 19,00        | <b>19,00</b> |
| 8      | 19,80        | 19,40        | 19,45        | <b>19,85</b> | <b>19,55</b> | 19,50        | 18,75        | 18,90        | 18,95        | 19,15        | <b>19,05</b> | <b>19,00</b> |
| 11     | 19,75        | 19,45        | 19,45        | 19,65        | <b>19,55</b> | 19,40        | 18,75        | <b>19,15</b> | 18,85        | 19,15        | 19,00        | <b>19,00</b> |
| 14     | 19,65        | 19,35        | <b>19,65</b> | 19,65        | 19,50        | 19,25        | 18,85        | 18,90        | 19,15        | 19,10        | 19,00        | 18,95        |
| 17     | 19,55        | 19,30        | <b>19,65</b> | 19,55        | <b>19,55</b> | 19,25        | 19,00        | 18,85        | <b>19,65</b> | 19,10        | 19,00        | 18,95        |
| 20     | 19,45        | 19,35        | 19,60        | 19,65        | <b>19,55</b> | 19,15        | <b>19,15</b> | 18,85        | 19,35        | 19,10        | 19,00        | 18,90        |
| 23     | 19,40        | 19,30        | 19,55        | 19,65        | <b>19,55</b> | 19,05        | <b>19,15</b> | 18,85        | 19,25        | <b>19,20</b> | 19,00        | 18,90        |
| 26     | <b>19,85</b> | 19,27        | 19,60        | 19,55        | <b>19,55</b> | 18,95        | 19,05        | 18,80        | 19,15        | 19,05        | 19,00        | 18,85        |
| 29     | 19,75        |              | 19,55        | 19,50        | 19,40        | 18,85        | 19,05        | 18,80        | 19,15        | 18,95        | 19,00        | 18,80        |
| Medie  | 19,63        | 19,40        | 19,54        | 19,65        | 19,51        | 19,25        | 18,95        | 18,90        | 19,16        | 19,11        | 19,01        | 18,94        |

## STAZIONE 18 - CITTADELLA

(F) Bacino: BRENTA BACCHIGLIONE (47,11 m s.l.m.)

| Giorno | GEN          | FEB          | MAR          | APR          | MAG          | GIU          | LUG          | AGO          | SET          | OTT          | NOV          | DIC          |
|--------|--------------|--------------|--------------|--------------|--------------|--------------|--------------|--------------|--------------|--------------|--------------|--------------|
| 2      | 42,06        | <b>42,02</b> | <b>41,59</b> | 41,44        | <b>41,31</b> | <b>41,05</b> | 40,65        | 41,32        | 41,49        | <b>41,27</b> | <b>40,91</b> | <b>40,57</b> |
| 5      | 42,07        | 41,98        | 41,52        | <b>41,47</b> | 41,29        | <b>41,05</b> | 40,63        | 41,24        | <b>41,51</b> | 41,25        | 40,87        | 40,55        |
| 8      | <b>42,09</b> | 41,96        | 41,48        | <b>41,47</b> | 41,28        | 40,96        | 40,66        | <i>41,21</i> | <b>41,51</b> | 41,23        | 40,83        | 40,51        |
| 11     | <b>42,09</b> | 41,91        | 41,50        | 41,46        | 41,28        | 40,88        | 40,83        | 41,22        | 41,50        | 41,18        | 40,81        | 40,41        |
| 14     | <b>42,09</b> | 41,85        | 41,48        | 41,44        | 41,26        | 40,86        | 41,04        | <b>41,41</b> | 41,47        | 41,15        | 40,76        | 40,38        |
| 17     | <b>42,09</b> | 41,81        | 41,47        | 41,42        | 41,24        | 40,80        | 41,15        | 41,28        | 41,45        | 41,11        | 40,71        | 40,32        |
| 20     | 42,07        | 41,76        | 41,48        | 41,38        | 41,21        | 40,72        | 41,35        | 41,28        | 41,41        | 41,05        | 40,70        | 40,27        |
| 23     | <i>42,03</i> | 41,72        | 41,45        | 41,38        | 41,19        | 40,67        | 41,46        | 41,34        | 41,39        | 41,03        | 40,68        | 40,23        |
| 26     | <i>42,03</i> | <i>41,65</i> | 41,43        | 41,38        | 41,17        | <i>40,65</i> | 41,48        | 41,36        | 41,36        | 40,99        | 40,63        | 40,21        |
| 29     | 42,06        |              | <i>41,40</i> | <i>41,34</i> | <i>41,15</i> | <i>40,65</i> | <b>41,49</b> | 41,35        | <i>41,32</i> | <i>40,95</i> | <i>40,61</i> | <i>40,16</i> |
| Medie  | 42,07        | 41,85        | 41,48        | 41,42        | 41,24        | 40,83        | 41,07        | 41,30        | 41,44        | 41,12        | 40,75        | 40,36        |

## STAZIONE 20 - CROSARA DI NOVE

(F) Bacino: BRENTA BACCHIGLIONE (79,45 m s.l.m.)

| Giorno | GEN          | FEB          | MAR          | APR          | MAG          | GIU          | LUG          | AGO          | SET          | OTT          | NOV          | DIC          |
|--------|--------------|--------------|--------------|--------------|--------------|--------------|--------------|--------------|--------------|--------------|--------------|--------------|
| 2      | 69,50        | <b>69,30</b> | 67,65        | 68,20        | <i>67,65</i> | <b>67,75</b> | 66,40        | <b>66,10</b> | 65,35        | 65,05        | <b>63,95</b> | <b>62,45</b> |
| 5      | 69,45        | 69,15        | <i>67,35</i> | 68,30        | <i>67,75</i> | <i>67,55</i> | 66,30        | <i>65,75</i> | <b>65,65</b> | 65,15        | 63,60        | 62,25        |
| 8      | 69,45        | 69,05        | 67,45        | 68,30        | <b>68,00</b> | 67,45        | 66,15        | 65,65        | 65,55        | 64,85        | 63,45        | 62,05        |
| 11     | <b>69,80</b> | 68,95        | 67,65        | 68,30        | <b>68,00</b> | 67,30        | 66,05        | 65,70        | 65,45        | 65,02        | 63,25        | 61,85        |
| 14     | 69,75        | 68,85        | 67,80        | <b>68,35</b> | 67,90        | 67,30        | 66,15        | 65,65        | 65,35        | <b>65,20</b> | 63,60        | 61,75        |
| 17     | 69,60        | 68,55        | <b>67,95</b> | 68,20        | 67,82        | 67,15        | <i>65,95</i> | 65,50        | 65,40        | 65,15        | 63,45        | <i>61,70</i> |
| 20     | 69,55        | 68,35        | 67,87        | 68,05        | <i>67,75</i> | 67,05        | 66,10        | 65,40        | 65,35        | 64,95        | 63,20        | asc.         |
| 23     | 69,45        | 68,15        | 67,70        | 68,00        | <i>67,65</i> | 66,85        | <b>66,55</b> | 65,30        | 65,25        | 64,72        | 63,00        | asc.         |
| 26     | <i>69,35</i> | <i>67,85</i> | 67,80        | 67,87        | 67,70        | 66,65        | 66,50        | 65,15        | 65,25        | 64,65        | 62,80        | asc.         |
| 29     | 69,45        |              | 67,55        | <i>67,75</i> | 67,70        | <i>66,55</i> | 66,20        | <i>65,05</i> | <i>65,10</i> | <i>64,25</i> | <i>62,55</i> | asc.         |
| Medie  | 69,54        | 68,69        | 67,68        | 68,13        | 67,79        | 67,16        | 66,24        | 65,53        | 65,37        | 64,90        | 63,29        | –            |

## STAZIONE 22 - DUEVILLE

(F) Bacino: BRENTA BACCHIGLIONE (59,87 m s.l.m.)

| Giorno | GEN          | FEB          | MAR          | APR          | MAG          | GIU          | LUG          | AGO          | SET          | OTT          | NOV          | DIC          |
|--------|--------------|--------------|--------------|--------------|--------------|--------------|--------------|--------------|--------------|--------------|--------------|--------------|
| 2      | 55,92        | <b>55,87</b> | 55,34        | 55,44        | <b>55,28</b> | <b>54,81</b> | 54,47        | <b>54,47</b> | <b>54,77</b> | <b>54,28</b> | <i>54,00</i> | <b>54,07</b> |
| 5      | 55,94        | 55,81        | 55,31        | <b>55,50</b> | 55,26        | 54,77        | 54,46        | 54,44        | 54,72        | 54,20        | 54,04        | 54,03        |
| 8      | 55,97        | 55,75        | 55,28        | 55,48        | 55,24        | 54,71        | <i>54,43</i> | 54,42        | 54,63        | 54,10        | 54,08        | 54,00        |
| 11     | <b>56,02</b> | 55,68        | 55,26        | 55,49        | 55,21        | 54,66        | 54,44        | 54,39        | 54,52        | 54,05        | 54,06        | 53,96        |
| 14     | 55,98        | 55,62        | 55,57        | <b>55,50</b> | 55,17        | 54,62        | 54,55        | 54,37        | 54,44        | 53,98        | 54,08        | 53,93        |
| 17     | 55,91        | 55,57        | <b>55,58</b> | 55,47        | 55,12        | 54,59        | 54,51        | 54,29        | 54,42        | 53,91        | 54,10        | 53,90        |
| 20     | 55,88        | 55,53        | 55,56        | 55,44        | 55,08        | 54,56        | <b>54,67</b> | 54,37        | 54,40        | 53,86        | 54,12        | 53,86        |
| 23     | 55,84        | 55,49        | 55,52        | 55,40        | 55,04        | 54,53        | 54,65        | 54,27        | 54,39        | 53,81        | <b>54,13</b> | 53,82        |
| 26     | 55,92        | <i>55,43</i> | 55,46        | 55,37        | 54,99        | 54,51        | 54,59        | 54,21        | 54,37        | 53,91        | 54,11        | 53,76        |
| 29     | 55,92        |              | 55,42        | <i>55,31</i> | <i>54,90</i> | <i>54,49</i> | 54,51        | <i>54,12</i> | <i>54,34</i> | 54,04        | 54,10        | 53,70        |
| Medie  | 55,93        | 55,64        | 55,43        | 55,44        | 55,13        | 54,63        | 54,53        | 54,34        | 54,50        | 54,01        | 54,08        | 53,90        |

## STAZIONE 23 - ERACLEA

(F) Bacino: PIANURA TRA PIAVE E LIVENZA (1,35 m s.l.m.)

| Giorno | GEN          | FEB          | MAR          | APR          | MAG          | GIU          | LUG          | AGO          | SET          | OTT          | NOV          | DIC          |
|--------|--------------|--------------|--------------|--------------|--------------|--------------|--------------|--------------|--------------|--------------|--------------|--------------|
| 2      | -1,30        | <b>-1,37</b> | -2,17        | -1,99        | <b>-2,33</b> | -2,51        | <b>-2,59</b> | <b>-2,90</b> | -3,07        | <b>-2,74</b> | -2,78        | <b>-2,79</b> |
| 5      | -1,15        | -1,46        | -2,14        | <b>-1,98</b> | -2,36        | <b>-2,18</b> | -2,63        | -2,93        | -3,03        | -2,78        | -2,79        | -2,81        |
| 8      | <b>-0,96</b> | -1,55        | -2,10        | -2,02        | -2,38        | -2,21        | -2,67        | -2,97        | -3,02        | -2,79        | -2,77        | -2,84        |
| 11     | -1,08        | -1,67        | -2,05        | -2,07        | -2,41        | -2,25        | -2,70        | -2,99        | -3,04        | -2,80        | -2,74        | -2,87        |
| 14     | -1,23        | -1,80        | -1,93        | -2,13        | -2,44        | -2,28        | -2,72        | -3,02        | -3,05        | -2,78        | <b>-2,71</b> | -2,88        |
| 17     | -1,40        | -1,97        | <b>-1,71</b> | -2,16        | -2,49        | -2,32        | -2,74        | -3,06        | -2,99        | -2,81        | -2,73        | -2,89        |
| 20     | -1,49        | -2,05        | -1,75        | -2,19        | -2,52        | -2,32        | -2,76        | -3,11        | -3,05        | -2,82        | -2,74        | -2,89        |
| 23     | <i>-1,57</i> | -2,12        | -1,74        | -2,21        | -2,53        | -2,39        | -2,79        | -3,17        | -2,87        | <b>-2,74</b> | -2,76        | -2,90        |
| 26     | -1,23        | <i>-2,21</i> | -1,80        | -2,27        | -2,55        | -2,46        | -2,82        | -3,18        | -2,78        | -2,75        | -2,75        | <i>-2,91</i> |
| 29     | -1,29        |              | -1,79        | <i>-2,31</i> | <i>-2,58</i> | -2,53        | -2,85        | -3,23        | <b>-2,75</b> | -2,76        | -2,77        | <i>-2,91</i> |
| Medie  | -1,27        | -1,80        | -1,92        | -2,13        | -2,46        | -2,35        | -2,73        | -3,06        | -2,97        | -2,78        | -2,75        | -2,87        |

| STAZIONE 24 - GAIANIGO   |              |              |              |              |              |              |              |              |              |              |              |              |
|--|--------------|--------------|--------------|--------------|--------------|--------------|--------------|--------------|--------------|--------------|--------------|--------------|
| (F) Bacino: BRENTA BACCHIGLIONE (33,14 m s.l.m.)                 |              |              |              |              |              |              |              |              |              |              |              |              |
| Giorno   | GEN          | FEB          | MAR          | APR          | MAG          | GIU          | LUG          | AGO          | SET          | OTT          | NOV          | DIC          |
| 2  | <b>32,70</b> | <b>32,62</b> | 32,54        | 32,44        | <b>32,29</b> | <b>32,06</b> | 31,76        | <b>32,06</b> | 31,89        | 32,26        | 32,42        | 32,44        |
| 5  | <b>32,70</b> | 32,56        | <b>32,69</b> | 32,46        | <b>32,29</b> | 32,04        | 31,84        | 32,04        | 31,92        | 32,24        | 32,40        | <b>32,49</b> |
| 8  | 32,64        | 32,50        | <b>32,69</b> | 32,44        | 32,26        | 31,99        | 31,82        | 32,02        | 31,99        | 32,24        | 32,38        | 32,46        |
| 11   | 32,60        | 32,46        | 32,64        | 32,54        | 32,21        | 31,94        | 31,86        | 32,02        | [32,10]      | 32,22        | <b>32,54</b> | 32,44        |
| 14   | 32,54        | 32,42        | 32,64        | 32,59        | 32,18        | 31,89        | 31,86        | 31,98        | 32,08        | 32,24        | 32,50        | 32,39        |
| 17   | 32,52        | 32,40        | 32,62        | 32,59        | 32,18        | 31,89        | 31,84        | 31,94        | 32,16        | 32,20        | 32,48        | 32,40        |
| 20   | 32,50        | 32,36        | 32,56        | <b>32,64</b> | 32,12        | 31,84        | <b>32,24</b> | 31,90        | 32,20        | 32,20        | 32,46        | <b>32,49</b> |
| 23   | 32,58        | 32,32        | 32,49        | 32,54        | 32,10        | 31,79        | 32,18        | 31,88        | 32,22        | 32,30        | 32,46        | <b>32,49</b> |
| 26   | <b>32,70</b> | 32,28        | 32,44        | 32,44        | 32,10        | 31,79        | 32,16        | 31,84        | <b>32,24</b> | 32,39        | 32,44        | 32,44        |
| 29   | 32,68        | 32,30        | 32,39        | 32,39        | 32,08        | 31,76        | 32,08        | 31,84        | <b>32,24</b> | <b>32,44</b> | 32,42        | 32,44        |
| Medie  | 32,62        | 32,42        | 32,57        | 32,51        | 32,18        | 31,90        | 31,96        | 31,95        | 32,10        | 32,27        | 32,45        | 32,45        |
| STAZIONE 25 - GAZZO  |              |              |              |              |              |              |              |              |              |              |              |              |
| (Fr) Bacino: BRENTA BACCHIGLIONE (35,74 m s.l.m.)                |              |              |              |              |              |              |              |              |              |              |              |              |
| Giorno   | GEN          | FEB          | MAR          | APR          | MAG          | GIU          | LUG          | AGO          | SET          | OTT          | NOV          | DIC          |
| 2  | 34,71        | <b>34,38</b> | 34,53        | 34,48        | 34,04        | 34,14        | 34,75        | 34,24        | <b>34,68</b> | <b>34,06</b> | 33,96        | <b>34,18</b> |
| 5  | 34,76        | 34,34        | 34,50        | 34,64        | 34,04        | 34,12        | 34,48        | 34,20        | 34,61        | 34,04        | 33,94        | 34,14        |
| 8  | <b>34,98</b> | 34,21        | 34,50        | 34,56        | 34,01        | 34,65        | 34,35        | 34,20        | 34,46        | 34,04        | 33,96        | 34,09        |
| 11   | 34,60        | 34,17        | 34,45        | <b>34,76</b> | 34,00        | 34,38        | 34,29        | 34,14        | 34,35        | 34,02        | 33,95        | 34,07        |
| 14   | 34,32        | 34,14        | <b>34,60</b> | 34,55        | <b>34,50</b> | 34,24        | 34,20        | <b>34,94</b> | 34,28        | 34,01        | 33,94        | 34,04        |
| 17   | 34,28        | 34,10        | 34,50        | 34,53        | 34,45        | <b>34,70</b> | 34,17        | 34,76        | 34,28        | 33,99        | 33,94        | 33,99        |
| 20   | 34,37        | 34,09        | 34,38        | 34,39        | 34,44        | 34,68        | <b>35,01</b> | 34,53        | 34,20        | 33,99        | <b>34,27</b> | 33,96        |
| 23   | 34,57        | 34,09        | 34,25        | 34,28        | 34,18        | 34,40        | 34,68        | 34,22        | 34,34        | 33,97        | 34,20        | 33,89        |
| 26   | 34,66        | 34,07        | 34,20        | 34,13        | 34,14        | 34,34        | 34,34        | 34,20        | 34,26        | 33,97        | 34,21        | 33,82        |
| 29   | 34,64        |              | 34,18        | 34,04        | 34,14        | 34,26        | 34,29        | 34,80        | 34,18        | 33,96        | 34,20        | 33,82        |
| Medie  | 34,59        | 34,18        | 34,41        | 34,44        | 34,19        | 34,39        | 34,46        | 34,42        | 34,36        | 34,01        | 34,06        | 34,00        |
| STAZIONE 27 - LIDO (VENEZIA)                                     |              |              |              |              |              |              |              |              |              |              |              |              |
| (F) Bacino: BACINO SCOLANTE IN LAGUNA DI VENEZIA (6,37 m s.l.m.) |              |              |              |              |              |              |              |              |              |              |              |              |
| Giorno   | GEN          | FEB          | MAR          | APR          | MAG          | GIU          | LUG          | AGO          | SET          | OTT          | NOV          | DIC          |
| 2  | >>           | >>           | >>           | 1,52         | <b>1,55</b>  | <b>1,41</b>  | 1,35         | <b>1,39</b>  | 1,26         | <b>1,29</b>  | <b>1,20</b>  | <b>1,18</b>  |
| 5  | >>           | >>           | >>           | 1,55         | 1,53         | <b>1,41</b>  | 1,33         | 1,37         | 1,23         | 1,27         | 1,19         | 1,17         |
| 8  | >>           | >>           | >>           | 1,58         | 1,51         | <b>1,41</b>  | 1,31         | 1,35         | 1,23         | 1,26         | 1,18         | 1,17         |
| 11   | >>           | >>           | >>           | 1,61         | 1,48         | <b>1,41</b>  | 1,29         | 1,32         | 1,23         | 1,26         | 1,18         | 1,16         |
| 14   | >>           | >>           | >>           | <b>1,63</b>  | 1,45         | <b>1,41</b>  | 1,31         | 1,29         | 1,22         | 1,25         | <b>1,20</b>  | 1,16         |
| 17   | >>           | >>           | >>           | <b>1,63</b>  | 1,44         | 1,40         | 1,33         | 1,27         | 1,22         | 1,25         | <b>1,20</b>  | 1,15         |
| 20   | >>           | >>           | >>           | 1,62         | 1,42         | 1,39         | 1,35         | 1,25         | 1,24         | 1,23         | <b>1,20</b>  | 1,15         |
| 23   | >>           | >>           | >>           | 1,61         | 1,41         | 1,37         | 1,39         | 1,25         | 1,27         | 1,23         | <b>1,20</b>  | 1,14         |
| 26   | >>           | >>           | >>           | 1,59         | 1,41         | 1,36         | <b>1,42</b>  | 1,24         | 1,29         | 1,21         | 1,19         | 1,14         |
| 29   | >>           |              | >>           | 1,57         | 1,41         | 1,35         | <b>1,42</b>  | 1,23         | <b>1,30</b>  | 1,20         | 1,19         | 1,13         |
| Medie  | -            | -            | -            | 1,59         | 1,46         | 1,39         | 1,35         | 1,30         | 1,25         | 1,25         | 1,19         | 1,16         |
| STAZIONE 29 - MARSANGO   |              |              |              |              |              |              |              |              |              |              |              |              |
| (F) Bacino: BRENTA BACCHIGLIONE (25,34 m s.l.m.)                 |              |              |              |              |              |              |              |              |              |              |              |              |
| Giorno   | GEN          | FEB          | MAR          | APR          | MAG          | GIU          | LUG          | AGO          | SET          | OTT          | NOV          | DIC          |
| 2  | 23,19        | <b>23,14</b> | 23,11        | 23,23        | 22,95        | 22,82        | 22,63        | <b>22,64</b> | 22,59        | 22,49        | 22,54        | <b>22,62</b> |
| 5  | 23,24        | 23,09        | 23,05        | 23,24        | 22,99        | <b>22,83</b> | 22,62        | 22,63        | <b>22,63</b> | 22,50        | 22,53        | 22,55        |
| 8  | 23,43        | 23,05        | 23,05        | <b>23,32</b> | 22,94        | <b>22,83</b> | 22,69        | <b>22,64</b> | 22,54        | 22,51        | 22,54        | 22,59        |
| 11   | 23,23        | 23,01        | 23,23        | 23,14        | <b>23,02</b> | 22,79        | 22,74        | <b>22,64</b> | 22,52        | 22,48        | 22,59        | 22,50        |
| 14   | 23,10        | 22,98        | 23,22        | 23,24        | 22,94        | 22,78        | 22,65        | 22,63        | 22,49        | 22,49        | 22,65        | 22,54        |
| 17   | 23,04        | 22,99        | <b>23,24</b> | 23,08        | 22,93        | 22,74        | 22,64        | 22,54        | 22,48        | 22,44        | 22,64        | 22,53        |
| 20   | 23,21        | 22,95        | 23,14        | 23,05        | 22,90        | 22,72        | <b>23,04</b> | 22,53        | 22,44        | 22,43        | <b>22,69</b> | 22,54        |
| 23   | 23,11        | 22,94        | 23,04        | 23,04        | <b>23,02</b> | 22,69        | 22,79        | 22,49        | 22,59        | <b>22,63</b> | 22,65        | 22,53        |
| 26   | [23,44]      | 22,92        | 23,02        | 23,05        | 22,94        | 22,64        | 22,84        | 22,48        | 22,60        | 22,60        | 22,59        | 22,49        |
| 29   | 23,23        |              | 23,05        | 22,94        | 22,90        | 22,62        | 22,69        | 22,46        | 22,52        | 22,62        | 22,63        | 22,50        |
| Medie  | 23,20        | 23,01        | 23,12        | 23,13        | 22,95        | 22,75        | 22,73        | 22,57        | 22,54        | 22,52        | 22,61        | 22,54        |

| STAZIONE 30 - MASERADA              |  |              |              |              |              |              |              |              |              |              |                  |              |
|-------------------------------------|--|--------------|--------------|--------------|--------------|--------------|--------------|--------------|--------------|--------------|------------------|--------------|
| (F)                                 | Bacino: PIAVE                                |              |              |              |              |              |              |              |              |              | (29,17 m s.l.m.) |              |
| Giorno                              | GEN  | FEB          | MAR          | APR          | MAG          | GIU          | LUG          | AGO          | SET          | OTT          | NOV              | DIC          |
| 2                                   | 26,07  | <b>26,17</b> | 25,67        | 25,97        | 25,90        | 26,17        | <b>25,92</b> | <b>25,62</b> | asc          | 25,82        | <b>25,72</b>     | <b>25,57</b> |
| 5                                   | 26,07  | 26,12        | 25,67        | 25,92        | 25,90        | ?            | 25,87        | <b>25,62</b> | asc          | 25,82        | 25,69            | 25,52        |
| 8                                   | 26,12  | 26,07        | 25,67        | 26,02        | 25,90        | <b>26,24</b> | 25,72        | 25,59        | asc          | 25,82        | 25,67            | asc.         |
| 11                                  | <b>26,22</b>                                 | 25,97        | 25,77        | <b>26,07</b> | 25,92        | 26,22        | 25,67        | 25,54        | 25,52        | <b>25,84</b> | 25,67            | asc.         |
| 14                                  | 26,19  | 25,92        | 25,82        | 26,02        | 25,97        | 26,17        | 25,57        | asc          | 25,62        | <b>25,84</b> | 25,67            | asc.         |
| 17                                  | 26,17  | 25,87        | <b>25,97</b> | 25,99        | 26,02        | 26,12        | asc          | asc          | 25,67        | 25,80        | 25,62            | asc.         |
| 20                                  | 26,12  | 25,82        | 25,92        | 25,97        | 26,07        | 26,09        | asc          | asc          | 25,72        | 25,77        | 25,62            | asc.         |
| 23                                  | 26,07  | 25,77        | <b>25,97</b> | 25,95        | 26,07        | 26,07        | asc          | asc          | 25,74        | 25,77        | 25,59            | asc.         |
| 26                                  | <b>26,22</b>                                 | 25,72        | 25,95        | 25,95        | 26,02        | 26,02        | asc          | asc          | <b>25,77</b> | 25,74        | 25,57            | asc.         |
| 29                                  | <b>26,22</b>                                 | 25,70        | 25,92        | 25,95        | <b>26,12</b> | 26,02        | asc          | asc          | <b>25,77</b> | 25,74        | 25,57            | asc.         |
| Medie                               | 26,15  | 25,91        | 25,83        | 25,98        | 25,99        | 26,12        | -            | -            | 25,69        | 25,80        | 25,64            | -            |
| STAZIONE 32 - MONASTIER             |  |              |              |              |              |              |              |              |              |              |                  |              |
| (F)                                 | Bacino: BACINO SCOLANTE IN LAGUNA DI VENEZIA |              |              |              |              |              |              |              |              |              | (5,71 m s.l.m.)  |              |
| Giorno                              | GEN  | FEB          | MAR          | APR          | MAG          | GIU          | LUG          | AGO          | SET          | OTT          | NOV              | DIC          |
| 2                                   | 4,91   | <b>4,72</b>  | 4,08         | 4,35         | 4,07         | 3,83         | <b>3,79</b>  | <b>3,21</b>  | 2,69         | 3,53         | 3,89             | <b>4,01</b>  |
| 5                                   | 4,91   | 4,57         | 4,28         | 4,30         | 4,03         | 3,89         | 3,65         | 3,11         | 2,70         | 3,47         | 3,81             | 3,95         |
| 8                                   | <b>5,04</b>                                  | 4,45         | 4,36         | 4,71         | 4,05         | 3,83         | 3,54         | 3,04         | 2,88         | 3,42         | 3,79             | 3,89         |
| 11                                  | 4,96   | 4,34         | 4,75         | <b>4,75</b>  | 3,97         | 4,19         | 3,46         | 2,98         | 2,87         | 3,38         | 3,76             | 3,86         |
| 14                                  | 4,72   | 4,29         | <b>4,99</b>  | 4,62         | 3,98         | 4,02         | 3,39         | 2,92         | 2,81         | 3,36         | 3,84             | 3,85         |
| 17                                  | 4,55   | 4,23         | 4,85         | 4,46         | 4,09         | 3,87         | 3,30         | 2,86         | 3,02         | 3,31         | 4,11             | 3,82         |
| 20                                  | 4,80   | 4,18         | <b>4,99</b>  | 4,36         | <b>4,12</b>  | <b>4,57</b>  | 3,41         | 2,81         | 3,17         | 3,29         | <b>4,17</b>      | 3,83         |
| 23                                  | 4,75   | 4,17         | 4,77         | 4,30         | 4,09         | 4,35         | 3,55         | 2,77         | 3,49         | 3,91         | 4,16             | 3,82         |
| 26                                  | 4,73   | 4,17         | 4,62         | 4,21         | 3,99         | 4,12         | 3,50         | 2,73         | 3,74         | <b>3,98</b>  | 4,11             | 3,79         |
| 29                                  | 5,02   |              | 4,46         | 4,13         | 3,89         | 3,99         | 3,38         | 2,69         | <b>3,76</b>  | 3,91         | 4,05             | 3,76         |
| Medie                               | 4,84   | 4,35         | 4,62         | 4,42         | 4,03         | 4,07         | 3,50         | 2,91         | 3,11         | 3,56         | 3,97             | 3,86         |
| STAZIONE 33 - MONTICELLO CONTE OTTO |  |              |              |              |              |              |              |              |              |              |                  |              |
| (F)                                 | Bacino: BRENTA BACCHIGLIONE                  |              |              |              |              |              |              |              |              |              | (40,64 m s.l.m.) |              |
| Giorno                              | GEN  | FEB          | MAR          | APR          | MAG          | GIU          | LUG          | AGO          | SET          | OTT          | NOV              | DIC          |
| 2                                   | >>   | >>           | 40,18        | 40,25        | <b>39,86</b> | <b>39,60</b> | 39,43        | <b>39,46</b> | 39,35        | 39,34        | 39,36            | 39,42        |
| 5                                   | >>   | >>           | 40,41        | 40,33        | 39,81        | 39,56        | 39,42        | 39,38        | <b>39,47</b> | 39,35        | 39,31            | 39,39        |
| 8                                   | >>   | >>           | <b>40,47</b> | 40,37        | 39,78        | 39,54        | 39,38        | 39,34        | 39,39        | 39,30        | 39,32            | 39,39        |
| 11                                  | >>   | >>           | 40,40        | <b>40,42</b> | 39,84        | 39,53        | 39,35        | 39,33        | 39,33        | 39,25        | 39,40            | <b>39,43</b> |
| 14                                  | >>   | >>           | 40,44        | 40,34        | 39,72        | 39,50        | 39,34        | 39,25        | 39,31        | 39,23        | 39,52            | 39,34        |
| 17                                  | >>   | >>           | 40,37        | 40,23        | 39,71        | 39,48        | 39,34        | 39,21        | 39,22        | 39,24        | <b>39,56</b>     | 39,32        |
| 20                                  | >>   | >>           | 40,25        | 40,25        | 39,67        | 39,51        | 39,54        | 39,15        | 39,21        | 39,20        | 39,51            | 39,30        |
| 23                                  | >>   | 39,85        | 40,21        | 40,17        | 39,74        | 39,47        | <b>39,57</b> | 39,23        | 39,24        | 39,37        | 39,46            | 39,34        |
| 26                                  | >>   | <b>39,87</b> | 40,02        | 40,00        | 39,66        | 39,49        | 39,54        | 39,24        | 39,40        | 39,42        | 39,44            | 39,33        |
| 29                                  | >>   |              | 39,99        | 39,93        | 39,63        | 39,50        | 39,50        | 39,20        | 39,36        | <b>39,43</b> | 39,44            | 39,34        |
| Medie                               | -  | -            | 40,27        | 40,23        | 39,74        | 39,52        | 39,44        | 39,28        | 39,33        | 39,31        | 39,43            | 39,36        |
| STAZIONE 35 - MOTTA DI LIVENZA      |  |              |              |              |              |              |              |              |              |              |                  |              |
| (F)                                 | Bacino: LIVENZA                              |              |              |              |              |              |              |              |              |              | (7,18 m s.m.)    |              |
| Giorno                              | GEN  | FEB          | MAR          | APR          | MAG          | GIU          | LUG          | AGO          | SET          | OTT          | NOV              | DIC          |
| 2                                   | >>   | >>           | >>           | 5,38         | 4,83         | 4,73         | 4,32         | <b>4,29</b>  | 4,03         | 4,66         | 4,73             | <b>4,72</b>  |
| 5                                   | >>   | >>           | >>           | 5,42         | 4,76         | <b>5,64</b>  | 4,49         | 4,18         | 4,09         | 4,59         | 4,61             | 4,70         |
| 8                                   | >>   | >>           | 5,26         | <b>5,87</b>  | 4,77         | 5,12         | 4,39         | 4,17         | 4,21         | 4,76         | 4,59             | 4,66         |
| 11                                  | >>   | >>           | 5,55         | 5,29         | 4,66         | 4,92         | 4,38         | 4,12         | 4,13         | 4,79         | 4,73             | 4,58         |
| 14                                  | >>   | >>           | <b>5,87</b>  | 5,31         | 4,61         | 4,73         | 4,31         | 4,08         | 4,09         | 4,66         | <b>5,16</b>      | 4,52         |
| 17                                  | >>   | >>           | 5,55         | 5,18         | 5,27         | 4,63         | 4,38         | 4,04         | 4,30         | 4,53         | 4,88             | 4,49         |
| 20                                  | >>   | >>           | 5,46         | 5,13         | 5,23         | 4,66         | 4,57         | 4,05         | 4,36         | 4,47         | 4,86             | 4,48         |
| 23                                  | >>   | >>           | 5,35         | 5,12         | <b>5,36</b>  | 4,57         | <b>4,73</b>  | 4,06         | 4,31         | 4,69         | 4,84             | 4,46         |
| 26                                  | >>   | >>           | 5,30         | 5,04         | 5,04         | 4,45         | 4,58         | 4,02         | <b>5,14</b>  | <b>5,30</b>  | 4,75             | 4,44         |
| 29                                  | >>   | >>           | 5,46         | 4,94         | 4,83         | 4,42         | 4,44         | 4,02         | 4,89         | 5,00         | 4,74             | 4,42         |
| Medie                               | -  | -            | 4,99         | 5,27         | 4,76         | 5,11         | 4,83         | 4,16         | 4,17         | 4,17         | 4,20             | 4,56         |

| STAZIONE 39 - PORTOBUFFOLE' |                             |              |              |              |              |              |              |              |              |              |              |                   |
|-----------------------------|-----------------------------|--------------|--------------|--------------|--------------|--------------|--------------|--------------|--------------|--------------|--------------|-------------------|
| (F)                         | Bacino: LIVENZA             |              |              |              |              |              |              |              |              |              |              | (9,97 m s.m.)     |
| Giorno                      | GEN                         | FEB          | MAR          | APR          | MAG          | GIU          | LUG          | AGO          | SET          | OTT          | NOV          | DIC               |
| 2                           | 8,41                        | <b>8,45</b>  | 6,50         | 8,35         | <b>7,65</b>  | 7,23         | 6,12         | <b>6,50</b>  | 6,49         | <b>7,39</b>  | <b>5,94</b>  | <b>5,59</b>       |
| 5                           | 8,59                        | 8,39         | 6,67         | 8,44         | 7,59         | <b>7,54</b>  | 6,03         | 6,19         | 7,77         | 7,33         | 5,89         | 5,52              |
| 8                           | 8,85                        | 7,82         | 7,14         | <b>9,00</b>  | 7,47         | 7,42         | 6,37         | 6,14         | 7,34         | 7,30         | 5,76         | 5,49              |
| 11                          | 8,91                        | 7,44         | 8,10         | 8,89         | 7,51         | 7,10         | 6,40         | 6,26         | 6,87         | 7,17         | 5,91         | 5,46              |
| 14                          | 8,63                        | 7,29         | 8,73         | 8,54         | 7,30         | 7,02         | 6,32         | 6,22         | 6,52         | 7,11         | 5,86         | 5,39              |
| 17                          | 8,45                        | 7,24         | <b>8,82</b>  | 8,39         | 7,36         | 6,90         | 6,29         | 6,29         | 6,49         | 7,06         | <b>5,94</b>  | 5,24              |
| 20                          | 8,51                        | 6,86         | 8,75         | 8,21         | 7,52         | 6,87         | 6,52         | 6,12         | 6,57         | 6,59         | 5,89         | 5,00              |
| 23                          | 8,55                        | 6,79         | 8,34         | 8,45         | 7,60         | 6,76         | <b>7,57</b>  | 5,94         | 6,51         | 6,52         | 5,85         | 4,97              |
| 26                          | <b>9,07</b>                 | 6,47         | 8,20         | 8,00         | 7,35         | 6,39         | 7,44         | 5,79         | <b>7,94</b>  | 6,29         | 5,70         | 4,91              |
| 29                          | 8,89                        |              | 8,32         | 7,76         | 7,27         | 6,20         | 7,03         | 5,75         | 7,77         | 6,13         | 5,67         | 4,89              |
| Medie                       | 8,69                        | 7,42         | 7,96         | 8,40         | 7,46         | 6,94         | 6,61         | 6,12         | 7,03         | 6,89         | 5,84         | 5,25              |
| STAZIONE 43 - POZZOLEONE    |                             |              |              |              |              |              |              |              |              |              |              |                   |
| (F)                         | Bacino: BRENTA BACCHIGLIONE |              |              |              |              |              |              |              |              |              |              | (55,50 m s.m.)    |
| Giorno                      | GEN                         | FEB          | MAR          | APR          | MAG          | GIU          | LUG          | AGO          | SET          | OTT          | NOV          | DIC               |
| 2                           | 51,20                       | <b>51,10</b> | 50,75        | 51,10        | 50,90        | 51,00        | 51,30        | 51,25        | <b>51,25</b> | 50,90        | 50,75        | <b>50,53</b>      |
| 5                           | 51,24                       | <b>51,10</b> | 50,75        | <b>51,35</b> | 50,86        | 51,40        | 51,30        | 51,30        | 51,20        | 50,88        | <b>50,80</b> | <b>50,53</b>      |
| 8                           | 51,30                       | 51,00        | 50,75        | 51,00        | 50,90        | 51,23        | 51,40        | 51,20        | 51,18        | 50,85        | 50,65        | 50,50             |
| 11                          | <b>51,32</b>                | 50,95        | 50,93        | 51,00        | 50,90        | 51,20        | 51,45        | 51,30        | 51,10        | 50,80        | 50,65        | 50,45             |
| 14                          | 51,21                       | 50,90        | 51,00        | 51,00        | 51,00        | 51,40        | 51,40        | 51,10        | 51,07        | <b>51,03</b> | 50,65        | 50,43             |
| 17                          | 51,20                       | 50,90        | 51,05        | 51,00        | 51,20        | 51,30        | 51,50        | <b>51,55</b> | 51,05        | 50,80        | 50,65        | 50,37             |
| 20                          | 51,18                       | 50,87        | <b>51,06</b> | 50,97        | 51,20        | 51,25        | <b>51,55</b> | 51,40        | 51,00        | 50,75        | 50,60        | 50,35             |
| 23                          | 51,13                       | 50,85        | 51,00        | 50,95        | <b>51,23</b> | 51,35        | 51,30        | 51,25        | 51,00        | 50,75        | 50,57        | 50,35             |
| 26                          | 51,23                       | 50,80        | 50,90        | 50,93        | <b>51,23</b> | <b>51,45</b> | 51,25        | 51,35        | 50,98        | 50,75        | 50,56        | 50,30             |
| 29                          | 51,22                       |              | 50,89        | 50,90        | 50,70        | 51,30        | 51,33        | 51,27        | 50,98        | 50,73        | 50,55        | 50,26             |
| Medie                       | 51,22                       | 50,94        | 50,91        | 51,02        | 51,01        | 51,29        | 51,38        | 51,30        | 51,08        | 50,82        | 50,64        | 50,41             |
| STAZIONE 44 - CASA REGINATO |                             |              |              |              |              |              |              |              |              |              |              |                   |
| (F)                         | Bacino: BRENTA BACCHIGLIONE |              |              |              |              |              |              |              |              |              |              | (91,85 m s.m.)    |
| Giorno                      | GEN                         | FEB          | MAR          | APR          | MAG          | GIU          | LUG          | AGO          | SET          | OTT          | NOV          | DIC               |
| 2                           | <b>70,80</b>                | <b>70,20</b> | <b>68,05</b> | 68,00        | <b>67,90</b> | <b>67,45</b> | <b>66,20</b> | <b>65,90</b> | 64,70        | <b>64,85</b> | <b>63,85</b> | <b>62,25</b>      |
| 5                           | 70,55                       | 70,05        | 67,80        | 68,05        | 67,80        | 67,42        | 66,07        | 65,75        | 65,15        | 64,70        | 63,55        | 62,05             |
| 8                           | 70,42                       | 69,90        | 67,65        | 68,20        | 67,85        | 67,35        | 65,97        | 65,40        | 65,20        | 64,65        | 63,25        | 61,85             |
| 11                          | 70,70                       | 69,70        | 67,65        | 68,35        | 67,85        | 67,20        | 65,90        | 65,30        | <b>65,25</b> | 64,65        | 63,10        | 61,85             |
| 14                          | 70,77                       | 69,45        | 67,65        | 68,35        | 67,80        | 67,15        | 65,75        | 65,35        | 65,20        | 64,65        | 62,95        | 61,75             |
| 17                          | 70,65                       | 69,25        | 67,75        | 68,40        | 67,70        | 67,05        | 65,70        | 65,29        | 65,10        | 64,60        | 62,95        | 61,65             |
| 20                          | 70,55                       | 68,95        | 67,85        | <b>68,45</b> | 67,60        | 66,95        | 65,70        | 65,14        | 65,05        | 64,55        | 62,95        | 61,55             |
| 23                          | 70,47                       | 68,75        | 67,80        | 68,15        | 67,50        | 66,75        | 65,90        | 65,00        | 65,00        | 64,45        | 62,70        | 61,45             |
| 26                          | 70,42                       | 68,45        | 67,75        | 68,05        | 67,45        | 66,55        | 66,15        | 64,85        | 65,05        | 64,30        | 62,60        | 61,35             |
| 29                          | 70,35                       |              | 67,65        | 68,00        | 67,45        | 66,45        | 66,05        | 64,80        | 65,00        | 64,10        | 62,40        | 61,35             |
| Medie                       | 70,57                       | 69,41        | 67,76        | 68,20        | 67,69        | 67,03        | 65,94        | 65,28        | 65,07        | 64,55        | 63,03        | 61,71             |
| STAZIONE 46 - ROSA'         |                             |              |              |              |              |              |              |              |              |              |              |                   |
| (F)                         | Bacino: BRENTA BACCHIGLIONE |              |              |              |              |              |              |              |              |              |              | (102,86 m s.l.m.) |
| Giorno                      | GEN                         | FEB          | MAR          | APR          | MAG          | GIU          | LUG          | AGO          | SET          | OTT          | NOV          | DIC               |
| 2                           | 52,46                       | 52,46        | 52,42        | 52,44        | 52,46        | 52,45        | 52,45        | 52,49        | 52,46        | >>           | >>           | >>                |
| 5                           | 52,44                       | 52,44        | 52,45        | 52,43        | 52,43        | 52,46        | 52,46        | <b>52,50</b> | 52,48        | >>           | >>           | >>                |
| 8                           | 52,46                       | <b>52,47</b> | 52,44        | 52,46        | 52,45        | 52,48        | <b>52,49</b> | 52,47        | 52,50        | >>           | >>           | >>                |
| 11                          | 52,43                       | 52,45        | 52,46        | 52,47        | 52,46        | 52,48        | 52,47        | 52,46        | 52,49        | >>           | >>           | >>                |
| 14                          | 52,45                       | 52,46        | <b>52,47</b> | 52,45        | 52,44        | 52,46        | 52,48        | 52,46        | 52,47        | >>           | >>           | >>                |
| 17                          | 52,46                       | 52,43        | <b>52,47</b> | 52,46        | 52,45        | 52,47        | 52,46        | 52,48        | 52,47        | >>           | >>           | >>                |
| 20                          | <b>52,47</b>                | 52,44        | 52,46        | <b>52,48</b> | 52,44        | <b>52,49</b> | 52,47        | 52,49        | 52,50        | >>           | >>           | >>                |
| 23                          | 52,45                       | 52,46        | 52,45        | 52,45        | 52,47        | <b>52,49</b> | <b>52,49</b> | 52,47        | 52,51        | >>           | >>           | >>                |
| 26                          | 52,44                       | 52,43        | 52,44        | 52,45        | <b>52,48</b> | 52,46        | 52,45        | <b>52,50</b> | <b>52,52</b> | >>           | >>           | >>                |
| 29                          | 52,42                       |              | 52,42        | 52,46        | 52,46        | 52,48        | <b>52,49</b> | 52,48        | 52,49        | >>           | >>           | >>                |
| Medie                       | 52,45                       | 52,45        | 52,45        | 52,46        | 52,45        | 52,47        | 52,47        | 52,48        | 52,49        | -            | -            | -                 |

| STAZIONE 47 - ROTA DI CALDIERO    |  |              |              |              |              |              |              |              |              |              |                  |              |
|-----------------------------------|--|--------------|--------------|--------------|--------------|--------------|--------------|--------------|--------------|--------------|------------------|--------------|
| (F)                               | Bacino: ADIGE                                |              |              |              |              |              |              |              |              |              | (39,91 m s.l.m.) |              |
| Giorno                            | GEN  | FEB          | MAR          | APR          | MAG          | GIU          | LUG          | AGO          | SET          | OTT          | NOV              | DIC          |
| 2                                 | 35,41  | <b>35,48</b> | 34,72        | 35,92        | 35,40        | <b>34,73</b> | 34,19        | <b>34,07</b> | 33,80        | 33,77        | 33,71            | <b>33,75</b> |
| 5                                 | 35,51  | 35,37        | 34,80        | 35,89        | <b>35,42</b> | <b>34,73</b> | 34,13        | 34,01        | <b>34,00</b> | 33,74        | 33,71            | 33,73        |
| 8                                 | 35,61  | 35,26        | 35,11        | 35,97        | 35,37        | 34,68        | 34,11        | 33,92        | 33,84        | 33,71        | 33,71            | 33,72        |
| 11                                | <b>35,64</b>                                 | 35,16        | 35,16        | 35,98        | 35,26        | 34,63        | 34,09        | 33,91        | 33,77        | 33,69        | 33,77            | 33,69        |
| 14                                | 35,60  | 35,06        | 35,25        | <b>36,01</b> | 35,16        | 34,54        | 34,02        | 33,91        | 33,73        | 33,70        | <b>33,81</b>     | 33,71        |
| 17                                | 35,51  | 34,97        | 35,28        | 35,94        | 34,96        | 34,47        | <i>34,01</i> | 33,85        | 33,73        | 33,66        | 33,73            | 33,71        |
| 20                                | 35,47  | 34,91        | <b>35,32</b> | 35,86        | 34,92        | 34,38        | <b>34,63</b> | 33,83        | 33,72        | 33,68        | <b>33,81</b>     | 33,71        |
| 23                                | 35,43  | 34,87        | 35,28        | 35,74        | 35,04        | 34,31        | 34,42        | 33,79        | <i>33,71</i> | 33,70        | 33,72            | 33,69        |
| 26                                | 35,51  | <i>34,81</i> | 35,23        | 35,60        | 34,94        | 34,27        | 34,41        | 33,76        | 33,92        | <b>33,80</b> | 33,75            | 33,68        |
| 29                                | 35,57  |              | 35,11        | <i>35,49</i> | <i>34,82</i> | <i>34,24</i> | 34,26        | 33,76        | 33,82        | 33,76        | 33,80            | 33,65        |
| Medie                             | 35,53  | 35,10        | 35,13        | 35,84        | 35,13        | 34,50        | 34,23        | 33,88        | 33,80        | 33,72        | 33,75            | 33,70        |
| STAZIONE 48 - RUSTIGNE'           |  |              |              |              |              |              |              |              |              |              |                  |              |
| (F)                               | Bacino: PIANURA TRA PIAVE E LIVENZA          |              |              |              |              |              |              |              |              |              | (10,86 m s.l.m.) |              |
| Giorno                            | GEN  | FEB          | MAR          | APR          | MAG          | GIU          | LUG          | AGO          | SET          | OTT          | NOV              | DIC          |
| 2                                 | <b>9,71</b>                                  | <b>9,51</b>  | <i>9,01</i>  | <b>9,56</b>  | 8,99         | <b>9,01</b>  | <b>8,86</b>  | <b>8,64</b>  | 8,26         | 8,91         | 8,95             | <b>9,25</b>  |
| 5                                 | 9,68   | 9,46         | 9,36         | 9,49         | 8,99         | 8,99         | 8,84         | 8,58         | 8,31         | <i>8,84</i>  | 8,96             | 9,23         |
| 8                                 | 9,65   | 9,36         | <b>9,73</b>  | 9,43         | 9,01         | 8,96         | 8,81         | 8,53         | 8,44         | 8,85         | 8,96             | 9,21         |
| 11                                | 9,64   | 9,26         | 9,71         | 9,36         | 8,98         | 8,93         | 8,78         | 8,46         | 8,46         | 8,88         | 9,01             | 9,16         |
| 14                                | 9,68   | 9,16         | 9,68         | 9,29         | <i>8,96</i>  | 8,92         | 8,75         | 8,39         | 8,49         | 8,86         | 9,06             | 9,08         |
| 17                                | 9,66   | 9,11         | 9,66         | 9,24         | 9,01         | 8,89         | 8,71         | 8,34         | 8,56         | 8,91         | 9,12             | 9,04         |
| 20                                | 9,63   | 9,06         | 9,64         | 9,16         | 8,99         | 8,89         | 8,69         | 8,28         | 8,64         | <b>8,93</b>  | 9,16             | 9,01         |
| 23                                | 9,61   | 9,01         | 9,61         | 9,10         | 9,01         | 8,87         | 8,66         | 8,28         | 8,71         | 8,88         | 9,19             | 8,98         |
| 26                                | 9,58   | 8,98         | 9,59         | 9,06         | <b>9,02</b>  | <i>8,86</i>  | 8,65         | 8,24         | 8,79         | 8,91         | 9,21             | 8,94         |
| 29                                | <i>9,54</i>                                  | <i>8,95</i>  | 9,57         | <i>9,01</i>  | <b>9,02</b>  | <i>8,86</i>  | <i>8,64</i>  | <i>8,24</i>  | <b>8,95</b>  | <b>8,93</b>  | <b>9,23</b>      | <i>8,91</i>  |
| Medie                             | 9,64   | 9,19         | 9,56         | 9,27         | 9,00         | 8,92         | 8,74         | 8,40         | 8,56         | 8,89         | 9,09             | 9,08         |
| STAZIONE 49 - SANT'ANNA MOROSINA  |  |              |              |              |              |              |              |              |              |              |                  |              |
| (F)                               | Bacino: BACINO SCOLANTE IN LAGUNA DI VENEZIA |              |              |              |              |              |              |              |              |              | (31,05 m s.l.m.) |              |
| Giorno                            | GEN  | FEB          | MAR          | APR          | MAG          | GIU          | LUG          | AGO          | SET          | OTT          | NOV              | DIC          |
| 2                                 | 29,65  | 29,68        | <i>29,60</i> | 29,69        | 29,64        | 29,58        | 29,56        | 29,57        | 29,63        | <b>29,67</b> | 29,62            | <b>29,57</b> |
| 5                                 | 29,67  | <b>29,70</b> | 29,63        | 29,68        | 29,63        | 29,59        | 29,55        | <b>29,60</b> | 29,66        | 29,64        | 29,59            | 29,54        |
| 8                                 | 29,69  | 29,67        | 29,67        | 29,70        | 29,67        | 29,60        | 29,57        | 29,57        | 29,63        | 29,65        | 29,61            | 29,53        |
| 11                                | <b>29,70</b>                                 | 29,64        | 29,68        | <b>29,71</b> | <b>29,68</b> | 29,65        | <b>29,59</b> | 29,56        | 29,65        | 29,57        | <b>29,65</b>     | 29,52        |
| 14                                | 29,69  | 29,63        | 29,70        | 29,70        | 29,67        | 29,61        | 29,56        | 29,54        | 29,62        | 29,60        | 29,63            | 29,52        |
| 17                                | <b>29,70</b>                                 | 29,59        | <b>29,71</b> | 29,68        | 29,65        | 29,59        | 29,55        | 29,54        | <i>29,60</i> | 29,57        | 29,61            | 29,52        |
| 20                                | 29,69  | 29,57        | 29,67        | 29,69        | 29,63        | 29,62        | 29,57        | 29,53        | 29,61        | 29,56        | 29,59            | 29,51        |
| 23                                | 29,67  | 29,55        | 29,64        | 29,69        | 29,65        | 29,65        | 29,58        | 29,55        | 29,63        | 29,60        | 29,58            | 29,51        |
| 26                                | 29,68  | 29,55        | 29,61        | 29,68        | 29,60        | <b>29,67</b> | 29,56        | 29,57        | 29,65        | 29,62        | 29,56            | <i>29,50</i> |
| 29                                | 29,66  |              | 29,64        | 29,65        | 29,57        | 29,55        | 29,54        | <b>29,60</b> | <b>29,67</b> | 29,65        | 29,60            | <i>29,50</i> |
| Medie                             | 29,68  | 29,62        | 29,66        | 29,69        | 29,64        | 29,61        | 29,56        | 29,56        | 29,64        | 29,61        | 29,60            | 29,52        |
| STAZIONE 50 - VARAGO (EX SALTORE) |  |              |              |              |              |              |              |              |              |              |                  |              |
| (F)                               | Bacino: SILE                                 |              |              |              |              |              |              |              |              |              | (30,23 m s.l.m.) |              |
| Giorno                            | GEN  | FEB          | MAR          | APR          | MAG          | GIU          | LUG          | AGO          | SET          | OTT          | NOV              | DIC          |
| 2                                 | <b>25,12</b>                                 | <b>25,03</b> | 24,57        | <i>24,77</i> | <i>24,89</i> | <i>25,13</i> | >>           | >>           | >>           | >>           | >>               | >>           |
| 5                                 | 25,10  | 24,98        | 24,56        | 24,81        | 24,90        | <b>25,22</b> | >>           | >>           | >>           | >>           | >>               | >>           |
| 8                                 | 25,10  | 24,93        | <i>24,53</i> | 24,87        | 24,92        | 25,18        | >>           | >>           | >>           | >>           | >>               | >>           |
| 11                                | <b>25,12</b>                                 | 24,85        | 24,58        | 24,94        | 24,91        | >>           | >>           | >>           | >>           | >>           | >>               | >>           |
| 14                                | 25,09  | 24,83        | 24,67        | 24,93        | 24,91        | >>           | >>           | >>           | >>           | >>           | >>               | >>           |
| 17                                | 25,06  | 24,76        | 24,76        | <b>24,95</b> | 24,95        | >>           | >>           | >>           | >>           | >>           | >>               | >>           |
| 20                                | 25,03  | 24,71        | 24,82        | 24,94        | 24,99        | >>           | >>           | >>           | >>           | >>           | >>               | >>           |
| 23                                | <i>24,99</i>                                 | 24,67        | <b>24,83</b> | 24,94        | 25,07        | >>           | >>           | >>           | >>           | >>           | >>               | >>           |
| 26                                | 25,07  | <i>24,63</i> | 24,82        | 24,93        | <b>25,09</b> | >>           | >>           | >>           | >>           | >>           | >>               | >>           |
| 29                                | 25,09  |              | 24,79        | 24,89        | 25,08        | >>           | >>           | >>           | >>           | >>           | >>               | >>           |
| Medie                             | 25,08  | 24,82        | 24,69        | 24,90        | 24,97        | -            | -            | -            | -            | -            | -                | -            |

| STAZIONE 53 - SCHIAVON   |                             |              |              |              |              |              |              |              |              |              |                |              |
|--------------------------|-----------------------------|--------------|--------------|--------------|--------------|--------------|--------------|--------------|--------------|--------------|----------------|--------------|
| (F)                      | Bacino: BRENTA BACCHIGLIONE |              |              |              |              |              |              |              |              |              | (73,51 m s.m.) |              |
| Giorno                   | GEN                         | FEB          | MAR          | APR          | MAG          | GIU          | LUG          | AGO          | SET          | OTT          | NOV            | DIC          |
| 2                        | <b>68,71</b>                | <b>68,21</b> | <b>67,31</b> | 67,01        | <b>66,96</b> | <b>66,71</b> | <b>65,96</b> | 65,01        | 64,36        | <b>64,11</b> | <b>63,71</b>   | <b>62,81</b> |
| 5                        | 68,64                       | <b>68,21</b> | 67,16        | 66,96        | 66,86        | <b>66,71</b> | 65,86        | <b>65,11</b> | <b>64,41</b> | <b>64,11</b> | 63,61          | 62,71        |
| 8                        | <b>68,71</b>                | 68,11        | 67,11        | 67,03        | 66,91        | <b>66,71</b> | 65,81        | 65,03        | 64,36        | <b>64,11</b> | 63,51          | 62,61        |
| 11                       | 68,66                       | 68,01        | 67,11        | 67,11        | 66,86        | 66,66        | 65,66        | 64,96        | 64,31        | 64,06        | 63,41          | 62,56        |
| 14                       | 68,58                       | 67,91        | 67,11        | 67,14        | 66,83        | 66,56        | 65,51        | 64,81        | 64,31        | 64,01        | 63,31          | 62,41        |
| 17                       | 68,51                       | 67,76        | 67,03        | 67,11        | 66,81        | 66,51        | 65,41        | 64,81        | 64,26        | 63,91        | 63,31          | 62,31        |
| 20                       | 68,43                       | 67,66        | 67,11        | 67,11        | 66,76        | 66,41        | 65,31        | 64,71        | 64,24        | 63,91        | 63,11          | 62,16        |
| 23                       | 68,41                       | 67,54        | 67,06        | <b>67,16</b> | 66,71        | 66,31        | 65,31        | 64,61        | 64,21        | 63,91        | 63,01          | 62,03        |
| 26                       | 68,41                       | 67,46        | 66,96        | 67,06        | 66,71        | 66,21        | 65,21        | 64,61        | 64,21        | 63,91        | 63,01          | 61,91        |
| 29                       | 68,38                       |              | 66,86        | 67,01        | 66,71        | 66,11        | 65,21        | 64,51        | 64,11        | 63,81        | 62,86          | 61,81        |
| Medie                    | 68,54                       | 67,87        | 67,08        | 67,07        | 66,81        | 66,49        | 65,53        | 64,82        | 64,28        | 63,99        | 63,29          | 62,33        |
| STAZIONE 54 - SCOVAZZOLO |                             |              |              |              |              |              |              |              |              |              |                |              |
| (F)                      | Bacino: BRENTA BACCHIGLIONE |              |              |              |              |              |              |              |              |              | (76,08 m s.m.) |              |
| Giorno                   | GEN                         | FEB          | MAR          | APR          | MAG          | GIU          | LUG          | AGO          | SET          | OTT          | NOV            | DIC          |
| 2                        | <b>68,18</b>                | <b>67,83</b> | <b>66,63</b> | 66,48        | 66,43        | <b>66,43</b> | <b>65,58</b> | <b>64,98</b> | 64,18        | <b>63,98</b> | <b>63,18</b>   | asc.         |
| 5                        | 68,11                       | 67,78        | 66,48        | 66,68        | 66,43        | <b>66,43</b> | 65,48        | 64,88        | <b>64,38</b> | <b>63,98</b> | 62,98          | asc.         |
| 8                        | 68,08                       | 67,63        | 66,38        | 66,70        | <b>66,48</b> | 66,38        | 65,41        | 64,78        | 64,28        | 63,88        | 62,93          | asc.         |
| 11                       | <b>68,18</b>                | 67,53        | 66,43        | 66,73        | <b>66,48</b> | 66,30        | 65,23        | 64,78        | 64,28        | 63,88        | 62,88          | asc.         |
| 14                       | <b>68,18</b>                | 67,43        | 66,43        | 66,73        | <b>66,48</b> | 66,23        | 65,18        | 64,63        | 64,28        | 63,83        | asc.           | asc.         |
| 17                       | 68,03                       | 67,33        | 66,58        | <b>66,78</b> | 66,38        | 66,18        | 65,08        | 64,58        | 64,23        | 63,88        | asc.           | asc.         |
| 20                       | 68,03                       | 67,08        | 66,58        | 66,70        | 66,38        | 66,08        | 65,08        | 64,48        | 64,18        | 63,83        | asc.           | asc.         |
| 23                       | 67,98                       | 67,03        | 66,53        | 66,63        | 66,38        | 65,98        | 65,08        | 64,43        | 64,08        | 63,78        | asc.           | asc.         |
| 26                       | 67,98                       | 66,93        | 66,43        | 66,58        | 66,38        | 65,85        | 65,18        | 64,33        | 64,13        | 63,68        | asc.           | asc.         |
| 29                       | 67,93                       |              | 66,38        | 66,53        | 66,38        | 65,73        | 65,08        | 64,18        | 64,08        | 63,48        | asc.           | asc.         |
| Medie                    | 68,07                       | 67,40        | 66,49        | 66,65        | 66,42        | 66,16        | 65,24        | 64,61        | 64,21        | 63,82        | -              | -            |
| STAZIONE 56 - VAGO       |                             |              |              |              |              |              |              |              |              |              |                |              |
| (F)                      | Bacino: ADIGE               |              |              |              |              |              |              |              |              |              | (47,98 m s.m.) |              |
| Giorno                   | GEN                         | FEB          | MAR          | APR          | MAG          | GIU          | LUG          | AGO          | SET          | OTT          | NOV            | DIC          |
| 2                        | 41,68                       | <b>42,52</b> | 40,63        | 42,92        | <b>41,78</b> | <b>40,73</b> | 39,90        | <b>40,08</b> | 39,57        | <b>39,59</b> | <b>39,36</b>   | <b>39,17</b> |
| 5                        | 41,96                       | 42,06        | 40,57        | 43,03        | 41,70        | 40,68        | 39,82        | 40,00        | 39,59        | 39,53        | 39,30          | 39,14        |
| 8                        | 42,34                       | 41,86        | 40,46        | 43,11        | 41,63        | 40,64        | 39,79        | 39,84        | 39,66        | 39,47        | 39,23          | 39,12        |
| 11                       | 42,61                       | 41,64        | 40,65        | 43,23        | 41,49        | 40,55        | 39,75        | 39,73        | 39,61        | 39,44        | 39,28          | 39,06        |
| 14                       | <b>42,78</b>                | 41,43        | 41,58        | <b>43,31</b> | 41,32        | 40,48        | 39,68        | 39,71        | 39,55        | 39,38        | 39,30          | 39,04        |
| 17                       | 42,45                       | 41,21        | 42,14        | 43,28        | 41,21        | 40,37        | 39,66        | 39,68        | 39,51        | 39,34        | 39,26          | 39,00        |
| 20                       | 42,20                       | 41,06        | <b>42,60</b> | 42,88        | 41,09        | 40,25        | 39,91        | 39,65        | 39,49        | 39,29        | 39,28          | 38,98        |
| 23                       | 41,95                       | 40,94        | 42,58        | 42,54        | 41,12        | 40,17        | 40,25        | 39,58        | 39,47        | 39,41        | 39,25          | 38,94        |
| 26                       | 42,04                       | 40,74        | 42,11        | 42,21        | 41,00        | 40,08        | <b>40,28</b> | 39,56        | <b>39,70</b> | 39,46        | 39,21          | 38,96        |
| 29                       | 42,66                       |              | 41,90        | 41,90        | 40,86        | 39,98        | 40,22        | 39,52        | 39,65        | 39,42        | 39,20          | 39,16        |
| Medie                    | 42,27                       | 41,50        | 41,52        | 42,84        | 41,32        | 40,39        | 39,93        | 39,74        | 39,58        | 39,43        | 39,27          | 39,06        |
| STAZIONE 57 - VILLARAPPA |                             |              |              |              |              |              |              |              |              |              |                |              |
| (F)                      | Bacino: BRENTA BACCHIGLIONE |              |              |              |              |              |              |              |              |              | (25,42 m s.m.) |              |
| Giorno                   | GEN                         | FEB          | MAR          | APR          | MAG          | GIU          | LUG          | AGO          | SET          | OTT          | NOV            | DIC          |
| 2                        | 22,27                       | <b>22,27</b> | 21,98        | 22,37        | <b>22,12</b> | <b>21,88</b> | 21,62        | >>           | 21,89        | 21,88        | 21,84          | <b>21,78</b> |
| 5                        | 22,32                       | 22,22        | 22,01        | 22,38        | 22,09        | <b>21,88</b> | 21,64        | >>           | 21,90        | 21,87        | 21,82          | <b>21,78</b> |
| 8                        | 22,32                       | 22,22        | 22,02        | <b>22,39</b> | 22,09        | <b>21,88</b> | 21,72        | >>           | <b>21,94</b> | <b>21,90</b> | 21,82          | <b>21,78</b> |
| 11                       | 22,30                       | 22,08        | 22,20        | 22,32        | 22,02        | <b>21,88</b> | 21,63        | >>           | 21,86        | 21,87        | 21,80          | 21,77        |
| 14                       | 22,30                       | 22,08        | <b>22,32</b> | 22,30        | 22,02        | 21,79        | 21,73        | >>           | 21,88        | 21,84        | <b>21,85</b>   | 21,74        |
| 17                       | 22,27                       | 22,04        | 22,24        | 22,24        | 22,02        | 21,79        | 21,73        | >>           | 21,89        | n.p.         | 21,82          | 21,71        |
| 20                       | 22,27                       | 22,01        | 22,30        | 22,27        | 22,02        | 21,79        | <b>22,02</b> | >>           | 21,87        | n.p.         | 21,82          | 21,71        |
| 23                       | 22,22                       | 21,97        | 22,20        | 22,24        | 21,96        | 21,79        | 21,73        | >>           | 21,87        | n.p.         | 21,81          | 21,71        |
| 26                       | <b>22,48</b>                | 21,93        | 22,17        | 22,17        | 21,96        | 21,67        | 21,88        | >>           | 21,90        | n.p.         | 21,81          | 21,70        |
| 29                       | 22,27                       |              | 22,12        | 22,17        | 21,96        | 21,64        | 21,86        | >>           | 21,90        | n.p.         | 21,81          | 21,70        |
| Medie                    | 22,30                       | 22,09        | 22,16        | 22,29        | 22,03        | 21,80        | 21,76        | -            | 21,89        | 21,87        | 21,82          | 21,74        |

| STAZIONE 58 - STRA   |             |             |             |             |             |             |             |             |             |             |             |             |
|--|-------------|-------------|-------------|-------------|-------------|-------------|-------------|-------------|-------------|-------------|-------------|-------------|
| (F) Bacino: BACINO SCOLANTE IN LAGUNA DI VENEZIA (9,66 m s.m.) |             |             |             |             |             |             |             |             |             |             |             |             |
| Giorno   | GEN         | FEB         | MAR         | APR         | MAG         | GIU         | LUG         | AGO         | SET         | OTT         | NOV         | DIC         |
| 2  | 7,98        | <b>7,92</b> | <b>8,26</b> | 8,11        | 7,50        | 7,43        | 7,14        | 7,26        | 7,35        | <b>7,61</b> | 7,33        | <b>7,31</b> |
| 5  | 8,09        | 7,80        | 8,12        | 7,94        | 7,68        | <b>7,65</b> | 7,09        | 7,18        | 7,50        | 7,58        | 7,30        | 7,27        |
| 8  | 8,10        | 7,69        | 7,89        | <b>8,17</b> | 7,62        | 7,58        | 7,05        | <i>7,12</i> | 7,41        | 7,53        | <i>7,25</i> | 7,21        |
| 11   | 7,96        | 7,59        | 8,02        | 7,92        | 7,52        | 7,48        | 7,01        | <b>7,94</b> | 7,32        | 7,43        | 7,26        | 7,17        |
| 14   | 7,88        | 7,53        | 8,22        | 8,00        | 7,43        | 7,39        | <i>6,96</i> | 7,73        | 7,23        | 7,35        | 7,41        | 7,15        |
| 17   | 7,78        | 7,50        | 8,03        | 7,83        | 7,37        | 7,32        | <i>6,96</i> | 7,48        | 7,21        | 7,28        | 7,37        | 7,11        |
| 20   | 7,93        | 7,42        | 7,92        | 7,76        | <i>7,31</i> | 7,31        | 7,29        | 7,39        | <i>7,18</i> | <i>7,21</i> | <b>7,51</b> | 7,07        |
| 23   | 7,84        | 7,38        | 7,87        | 7,80        | <b>7,71</b> | 7,24        | <b>7,50</b> | 7,33        | 7,41        | 7,47        | 7,44        | 7,04        |
| 26   | <b>8,22</b> | <i>7,34</i> | 7,78        | 7,69        | 7,58        | 7,17        | 7,45        | 7,22        | <b>7,77</b> | 7,54        | 7,37        | <i>7,02</i> |
| 29   | 7,99        |             | <i>7,75</i> | <i>7,57</i> | 7,48        | <i>7,16</i> | 7,35        | 7,18        | 7,61        | 7,46        | 7,37        | 7,04        |
| Medie  | 7,98        | 7,57        | 7,99        | 7,88        | 7,52        | 7,37        | 7,18        | 7,38        | 7,40        | 7,45        | 7,36        | 7,14        |

| ID  | BACINO<br>E<br>STAZIONE | Escursione annua<br>(m) | GEN<br>(m) | FEB<br>(m) | MAR<br>(m) | APR<br>(m) | MAG<br>(m) | GIU<br>(m) | LUG<br>(m) | AGO<br>(m) | SET<br>(m) | OTT<br>(m) | NOV<br>(m) | DIC<br>(m) | ANNO<br>(m) |
|---|-------------------------|-------------------------|------------|------------|------------|------------|------------|------------|------------|------------|------------|------------|------------|------------|-------------|
| <b>ADIGE</b>                                    |                         |                         |            |            |            |            |            |            |            |            |            |            |            |            |             |
| 47  | Rota di Caldiero        | 2,36                    | 35,53      | 35,10      | 35,13      | 35,84      | 35,13      | 34,50      | 34,23      | 33,88      | 33,80      | 33,72      | 33,75      | 33,70      | 34,53       |
| 56  | Vago                    | 3,31                    | 38,95      | 39,62      | 39,32      | 39,32      | 41,08      | 40,30      | 40,03      | 40,53      | 39,67      | 39,49      | 39,47      | 40,85      | 39,89       |
| <b>BRENTA<br/>BACCHIGLIONE</b>                  |                         |                         |            |            |            |            |            |            |            |            |            |            |            |            |             |
| 3   | Barche                  | 0,35                    | 38,45      | 38,36      | 38,40      | 38,43      | 38,40      | 38,32      | 38,34      | 38,29      | 38,42      | 38,40      | 38,44      | 38,35      | 38,38       |
| 5   | Pozzo Battochio         | 0,86                    | 38,04      | 37,88      | 37,92      | 38,03      | 37,99      | 37,77      | 37,77      | 37,73      | 37,82      | 37,65      | 37,55      | 37,37      | 37,79       |
| 8   | Bressanvido             | —                       | —          | —          | 53,57      | 53,55      | 53,48      | 53,66      | 53,66      | 53,51      | 53,42      | 53,14      | —          | —          | —           |
| 6   | Bolzano Vicentino       | 0,62                    | 41,99      | 41,71      | 41,91      | 41,94      | 41,72      | 41,94      | 41,99      | 41,84      | 41,80      | 41,79      | 41,74      | 41,70      | 41,84       |
| 18  | Cittadella              | 1,93                    | 42,07      | 41,85      | 41,48      | 41,42      | 41,24      | 40,83      | 41,07      | 41,30      | 41,44      | 41,12      | 40,75      | 40,36      | 41,24       |
| 20  | Crosara di Nove         | —                       | 69,54      | 68,69      | 67,68      | 68,13      | 67,79      | 67,16      | 66,24      | 65,53      | 65,37      | 64,90      | 63,29      | —          | 66,75       |
| 22  | Dueville                | 2,32                    | 55,93      | 55,64      | 55,43      | 55,44      | 55,13      | 54,63      | 54,53      | 54,34      | 54,50      | 54,01      | 54,08      | 53,90      | 54,80       |
| 24  | Gaianigo                | 0,94                    | 32,62      | 32,42      | 32,57      | 32,51      | 32,18      | 31,90      | 31,96      | 31,95      | 32,10      | 32,27      | 32,45      | 32,45      | 32,28       |
| 25  | Gazzo                   | 1,19                    | 34,59      | 34,18      | 34,41      | 34,44      | 34,19      | 34,39      | 34,46      | 34,42      | 34,36      | 34,01      | 34,06      | 34,00      | 34,29       |
| 29  | Marsango                | 1,01                    | 23,22      | 23,01      | 23,12      | 23,13      | 22,95      | 22,75      | 22,73      | 22,57      | 22,54      | 22,52      | 22,61      | 22,54      | 22,81       |
| 33  | Monticello Conte Otto   | —                       | —          | —          | 40,27      | 40,23      | 39,74      | 39,52      | 39,44      | 39,28      | 39,33      | 39,31      | 39,43      | 39,36      | —           |
| 43  | Pozzoleone              | 1,29                    | 51,22      | 50,94      | 50,91      | 51,02      | 51,01      | 51,29      | 51,38      | 51,30      | 51,08      | 50,82      | 50,64      | 50,41      | 51,00       |
| 44  | Casa Reginato           | 9,45                    | 70,57      | 69,41      | 67,76      | 68,20      | 67,69      | 67,03      | 65,94      | 65,28      | 65,07      | 64,55      | 63,03      | 61,71      | 66,35       |
| 46  | Rosà                    | —                       | 52,45      | 52,45      | 52,45      | 52,46      | 52,45      | 52,47      | 52,47      | 52,48      | 52,49      | —          | —          | —          | —           |
| 53  | Schiavon                | 6,90                    | 68,54      | 67,83      | 67,08      | 67,07      | 66,81      | 66,49      | 65,53      | 64,82      | 64,28      | 63,99      | 63,29      | 62,33      | 65,67       |
| 54  | Scovazzolo              | —                       | 68,07      | 67,40      | 66,49      | 66,65      | 66,42      | 66,16      | 65,24      | 64,61      | 64,21      | 63,82      | —          | —          | —           |
| 57  | Villarappa              | 0,86                    | 22,30      | 22,09      | 22,16      | 22,29      | 22,03      | 21,80      | 21,76      | —          | 21,89      | 21,87      | 21,82      | 21,74      | —           |
| <b>BACINO SCOLANTE IN<br/>LAGUNA DI VENEZIA</b> |                         |                         |            |            |            |            |            |            |            |            |            |            |            |            |             |
| 1   | Abbazia Pisani          | —                       | —          | —          | —          | 34,76      | 34,33      | 33,94      | 34,03      | 33,95      | 34,46      | 34,42      | 34,55      | 34,09      | —           |
| 2   | Badoere                 | 0,77                    | 20,27      | 20,16      | 20,07      | 20,12      | 20,15      | 20,13      | 20,26      | 20,26      | 20,37      | —          | —          | —          | —           |
| 14  | Castelfranco Veneto     | 2,38                    | 35,18      | 34,78      | 34,30      | 34,08      | 33,93      | 33,67      | 33,68      | 34,34      | 34,61      | 34,25      | 33,72      | 33,19      | 34,14       |
| 27  | Lido (Venezia)          | —                       | —          | —          | —          | 1,59       | 1,46       | 1,39       | 1,35       | 1,30       | 1,25       | 1,25       | 1,19       | 1,16       | —           |
| 32  | Monastier               | 2,35                    | 4,84       | 4,35       | 4,62       | 4,42       | 4,03       | 4,07       | 3,50       | 2,91       | 3,11       | 3,56       | 3,97       | 3,86       | 3,93        |
| 49  | S. Anna Morosina        | 0,21                    | 29,68      | 29,62      | 29,66      | 29,69      | 29,64      | 29,61      | 29,56      | 29,56      | 29,64      | 29,61      | 29,60      | 29,52      | 29,62       |
| 58  | Stra                    | 1,30                    | 7,98       | 7,57       | 7,99       | 7,88       | 7,52       | 7,37       | 7,18       | 7,38       | 7,40       | 7,45       | 7,36       | 7,14       | 7,52        |
| <b>SILE</b>                                     |                         |                         |            |            |            |            |            |            |            |            |            |            |            |            |             |
| 50  | Varago (ex Saltore)     | —                       | 25,08      | 24,82      | 24,69      | 24,90      | 24,97      | —          | —          | —          | —          | —          | —          | —          | —           |
| <b>PIAVE</b>                                    |                         |                         |            |            |            |            |            |            |            |            |            |            |            |            |             |
| 16  | Cimadolmo               | 1,10                    | 19,63      | 19,40      | 19,54      | 19,65      | 19,51      | 19,25      | 18,95      | 18,90      | 19,16      | 19,11      | 19,01      | 18,94      | 19,25       |
| 30  | Maserada                | —                       | 26,15      | 25,91      | 25,83      | 25,98      | 25,99      | 26,12      | —          | —          | 25,69      | 25,80      | 25,64      | —          | —           |
| <b>PIANURA TRA<br/>LIVENZA E PIAVE</b>          |                         |                         |            |            |            |            |            |            |            |            |            |            |            |            |             |
| 23  | Eraclea                 | 2,27                    | -1,27      | -1,80      | -1,92      | -2,13      | -2,46      | -2,35      | -2,73      | -3,06      | -2,97      | -2,78      | -2,75      | -2,87      | -2,42       |
| 48  | Rustignè                | 1,49                    | 9,64       | 9,19       | 9,56       | 9,27       | 9,00       | 8,92       | 8,74       | 8,40       | 8,56       | 8,89       | 9,09       | 9,08       | 9,03        |
| <b>LIVENZA</b>                                  |                         |                         |            |            |            |            |            |            |            |            |            |            |            |            |             |
| 35  | Motta di Livenza        | —                       | —          | —          | 5,48       | 5,27       | 4,94       | 4,79       | 4,46       | 4,10       | 4,36       | 4,75       | 4,79       | 4,55       | —           |
| 39  | Portobuffolè            | 4,18                    | 8,69       | 7,42       | 7,96       | 8,40       | 7,46       | 6,94       | 6,61       | 6,12       | 7,03       | 6,89       | 5,84       | 5,25       | 7,05        |

## DIAGRAMMI FREATIMETRICI

ANNO 2001

### Stazione 1 - Abbazia Pisani (Media Pianura - PD)

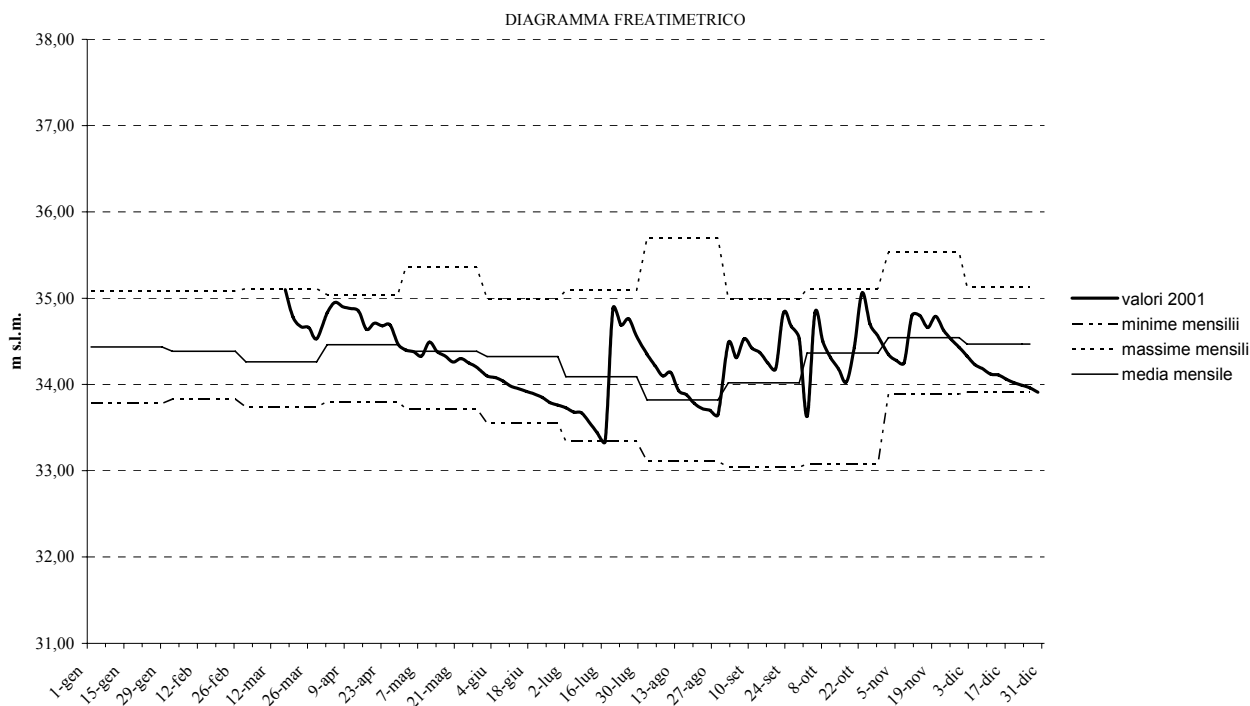

### Stazione 2 - Badoere (Media Pianura - TV)

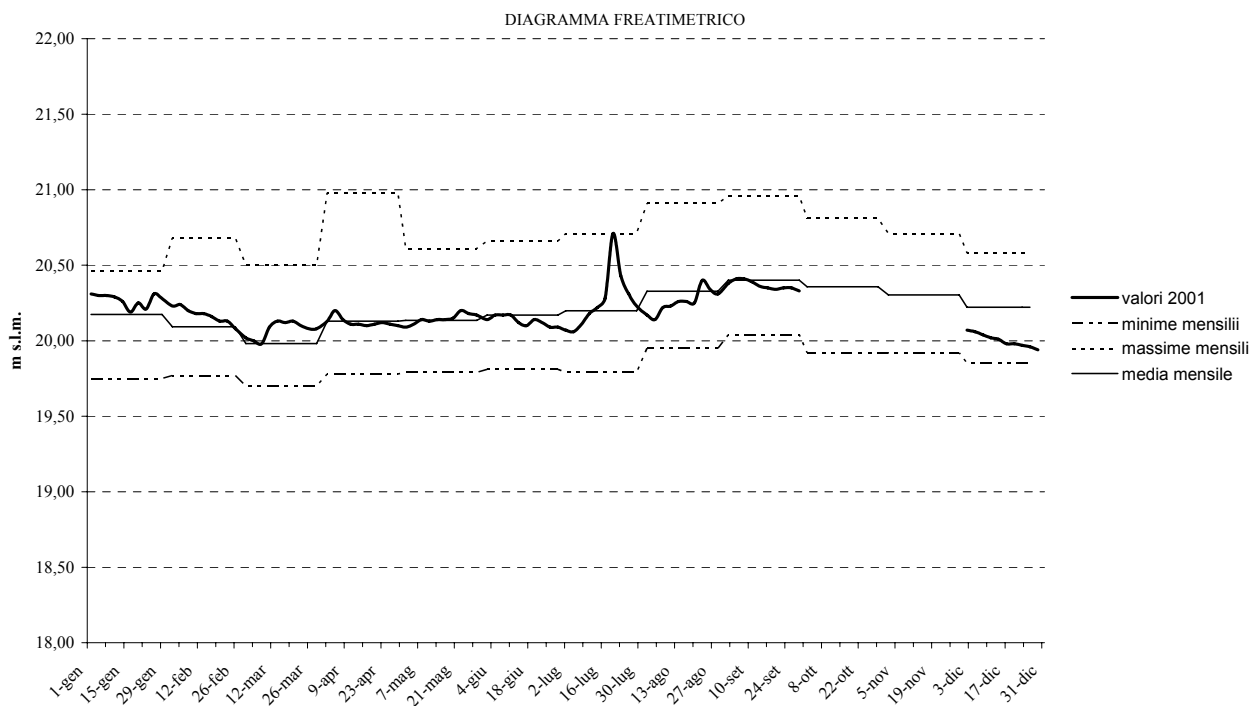

### Stazione 3 - Barche (Media Pianura - PD)

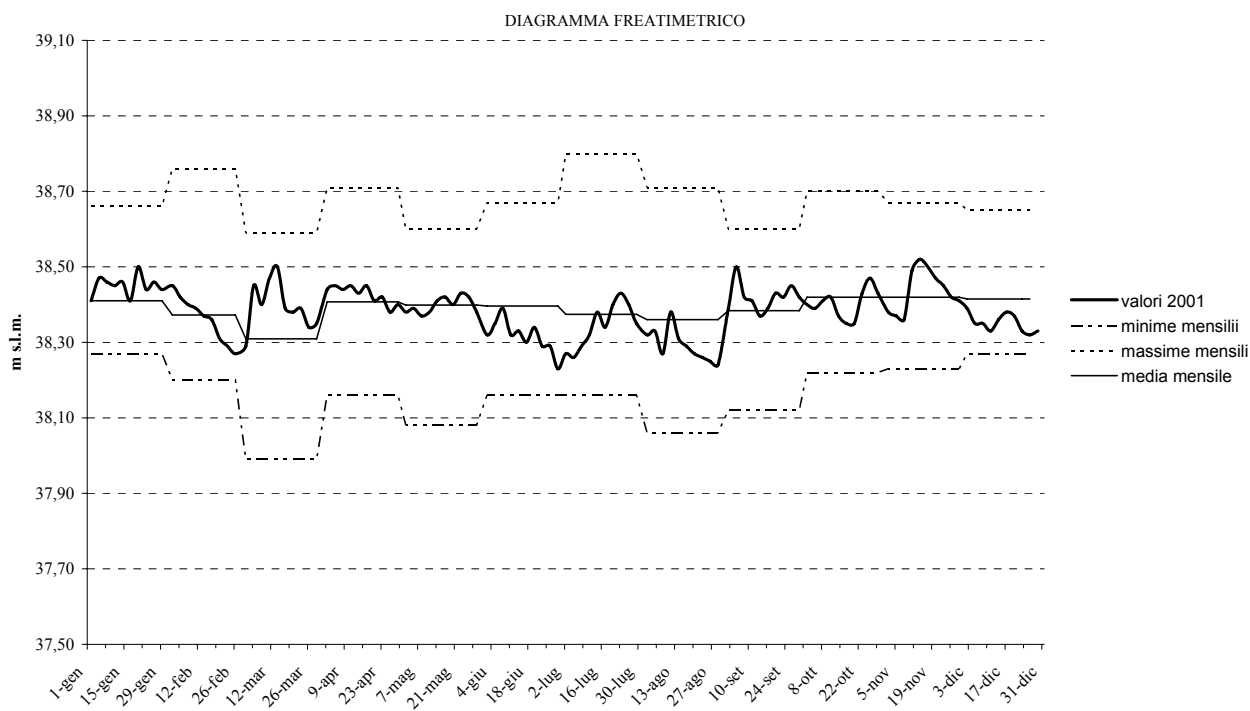

### Stazione 5 - Pozzo Battocchio (Media Pianura - PD)

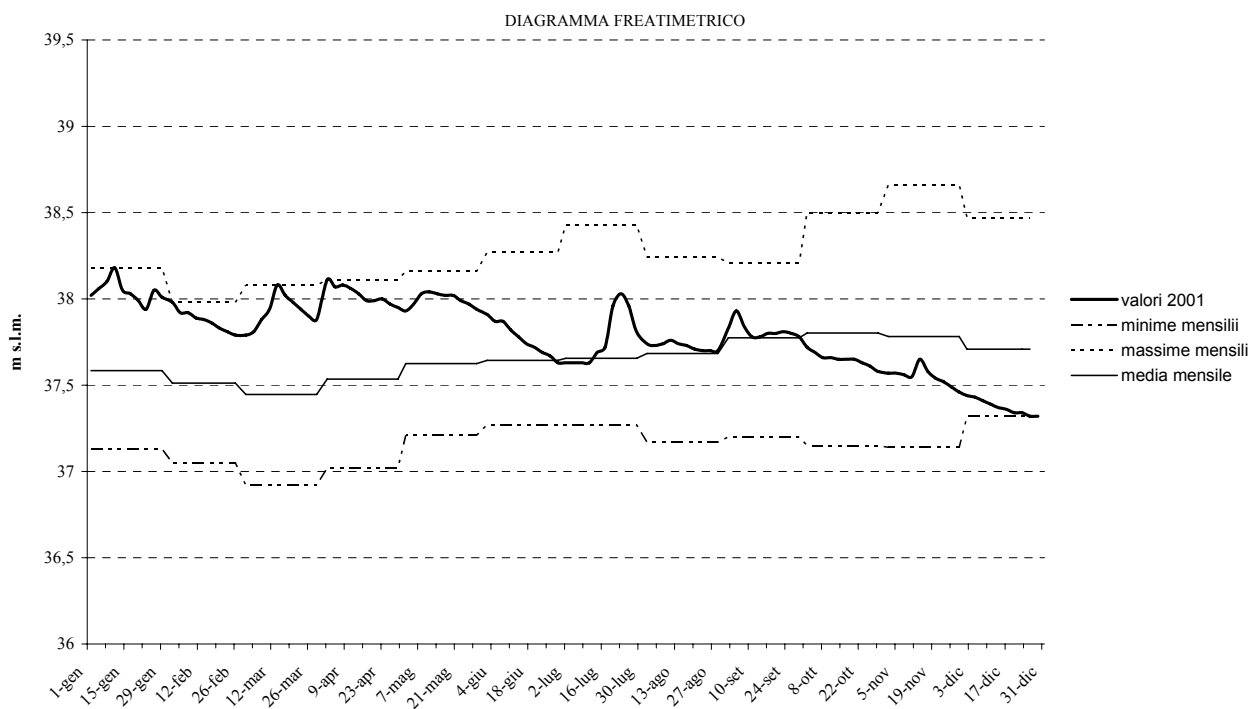

### Stazione 6 - Bolzano Vicentino (Media Pianura - VI)

DIAGRAMMA FREATICOMETRICO

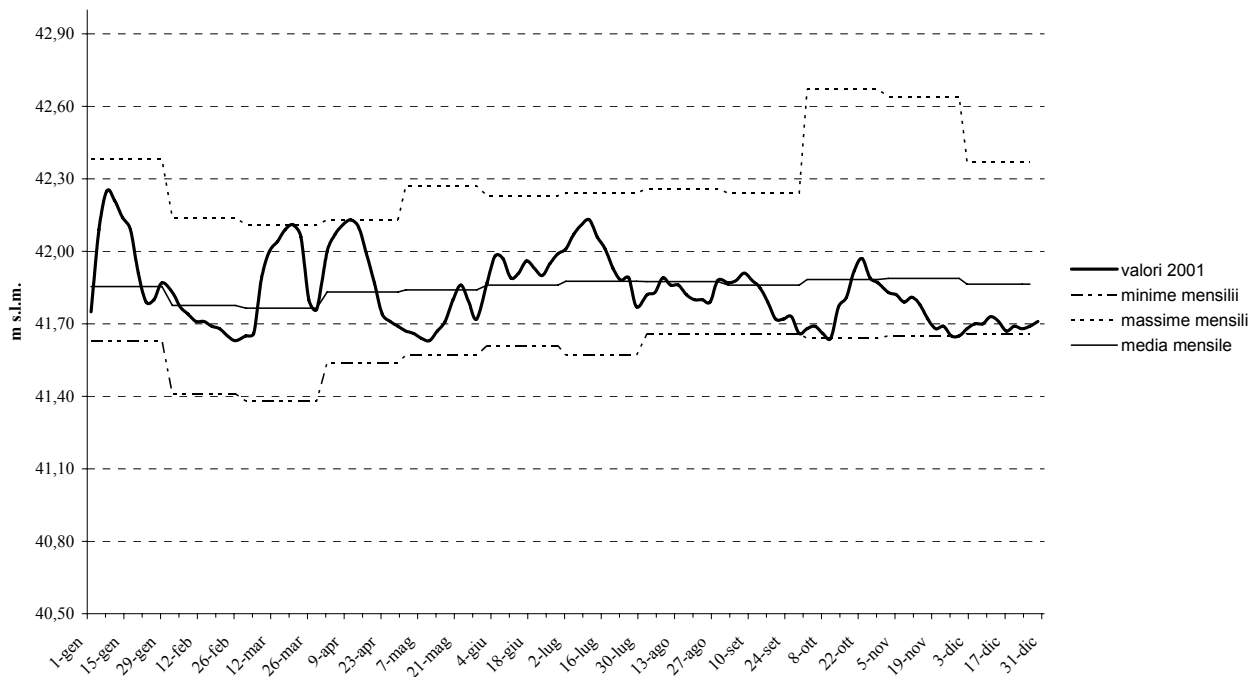

### Stazione 8 - Bressanvido (Media Pianura - VI)

DIAGRAMMA FREATICOMETRICO

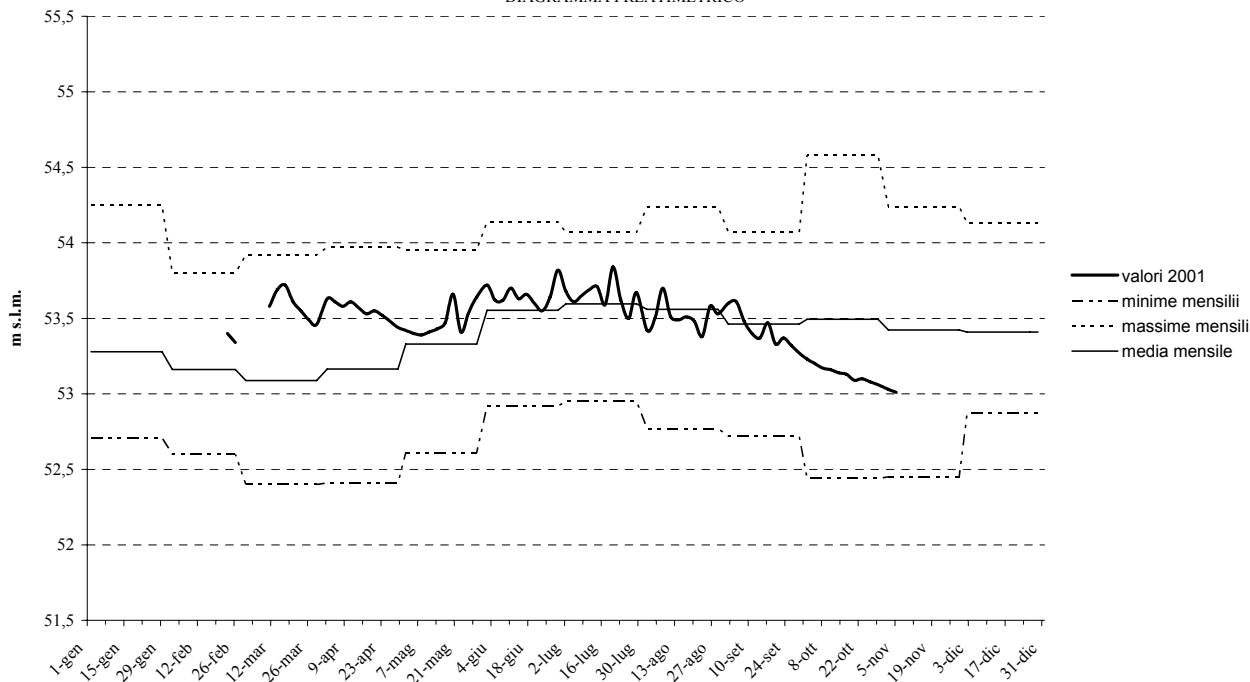

### Stazione 14 - Castelfranco Veneto (Alta Pianura - TV)

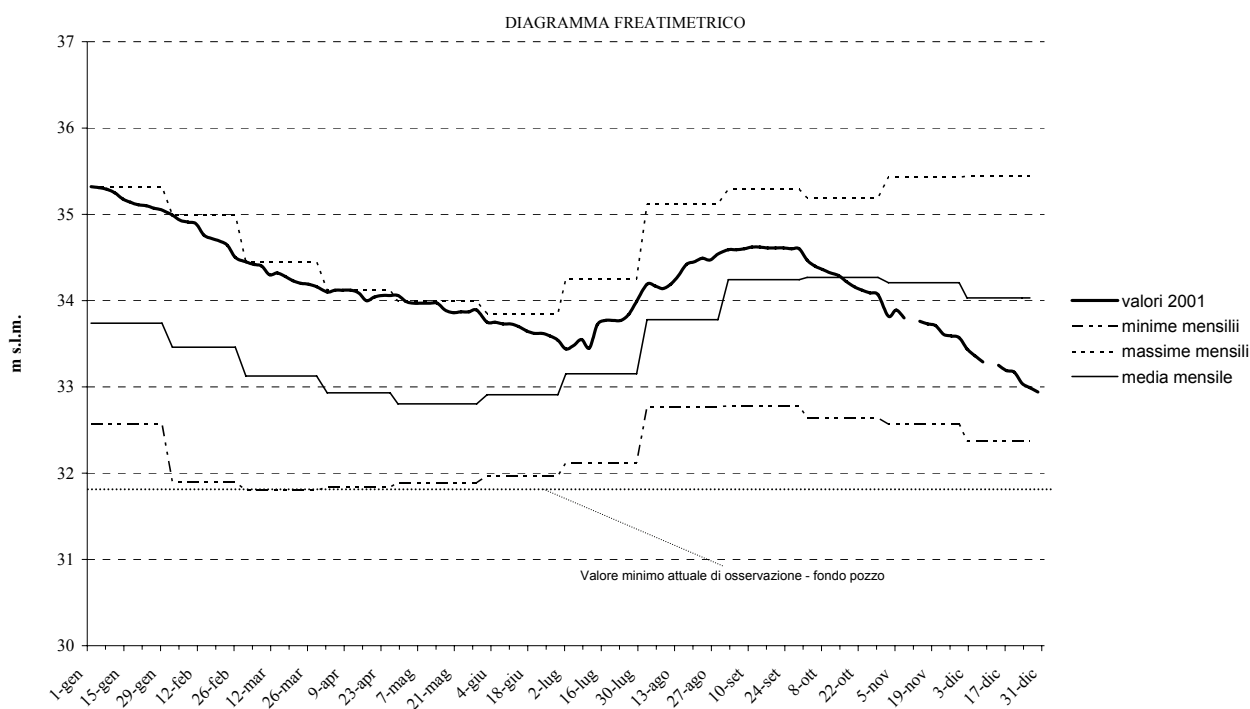

### Stazione 16 - Cimadolmo (Media Pianura - TV)

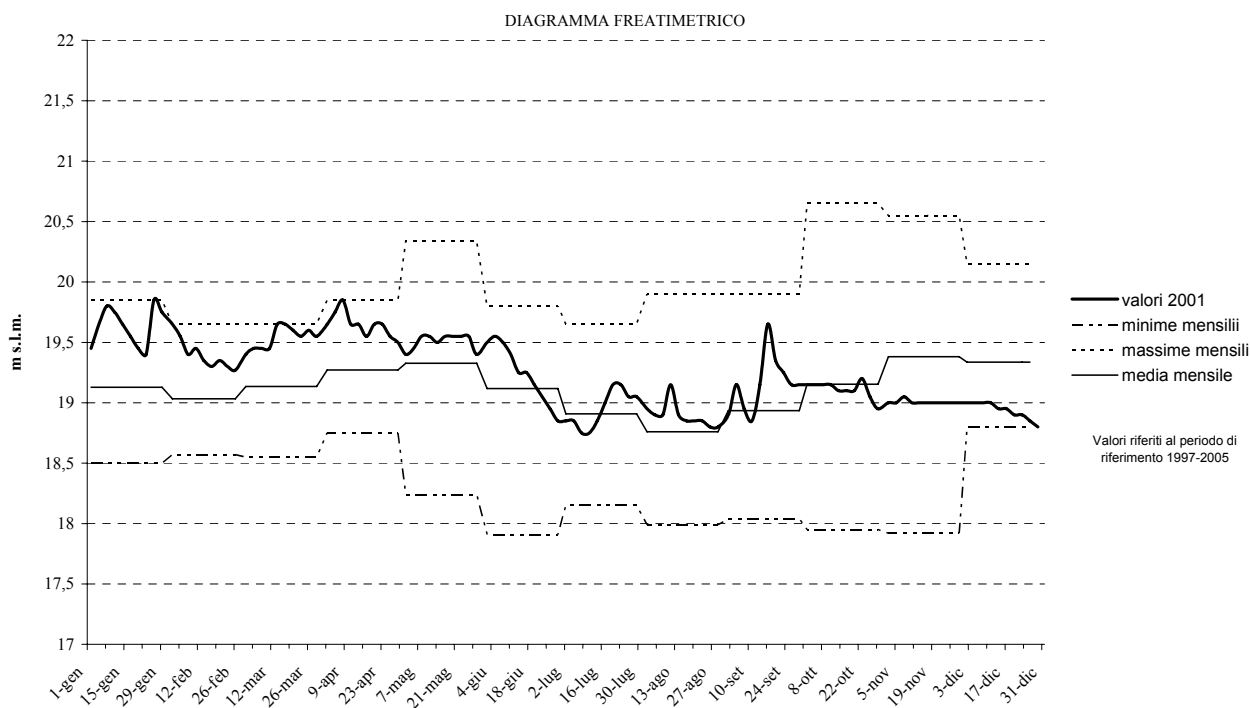

### Stazione 18 - Cittadella (Alta Pianura - PD)

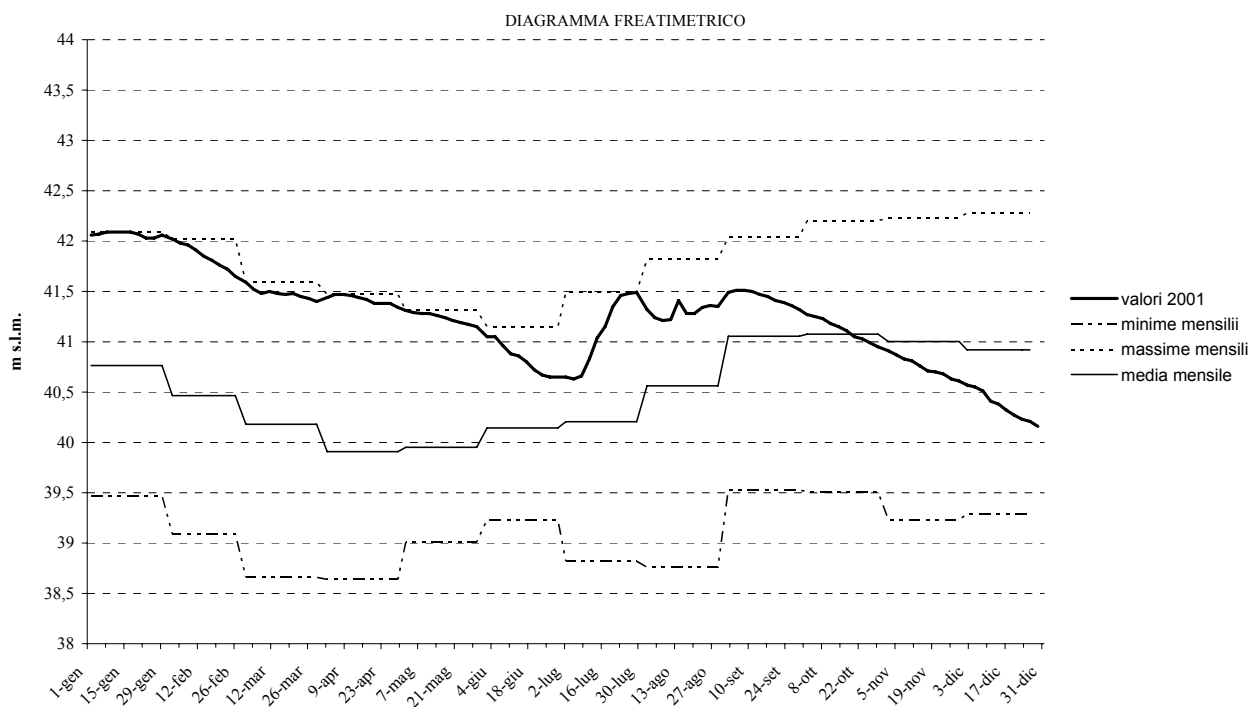

### Stazione 20 - Crosara di Nove (Alta Pianura - VI)

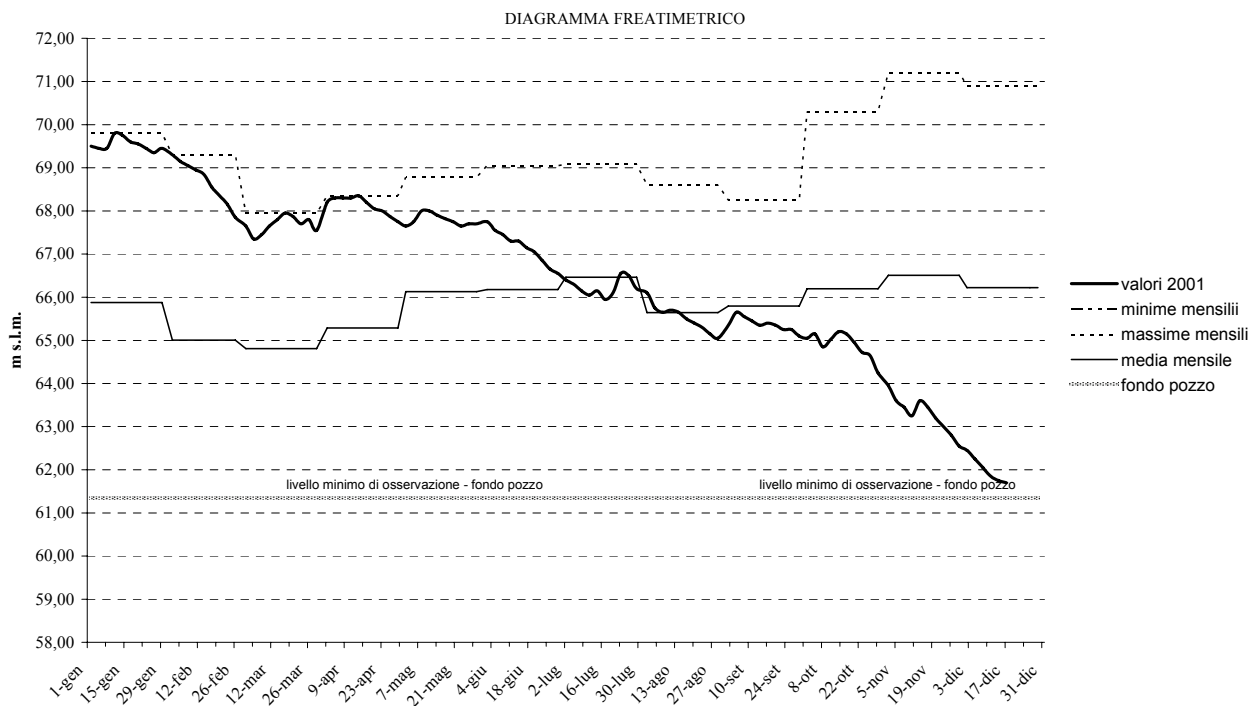

### Stazione 22 - Dueville (Alta Pianura - VI)

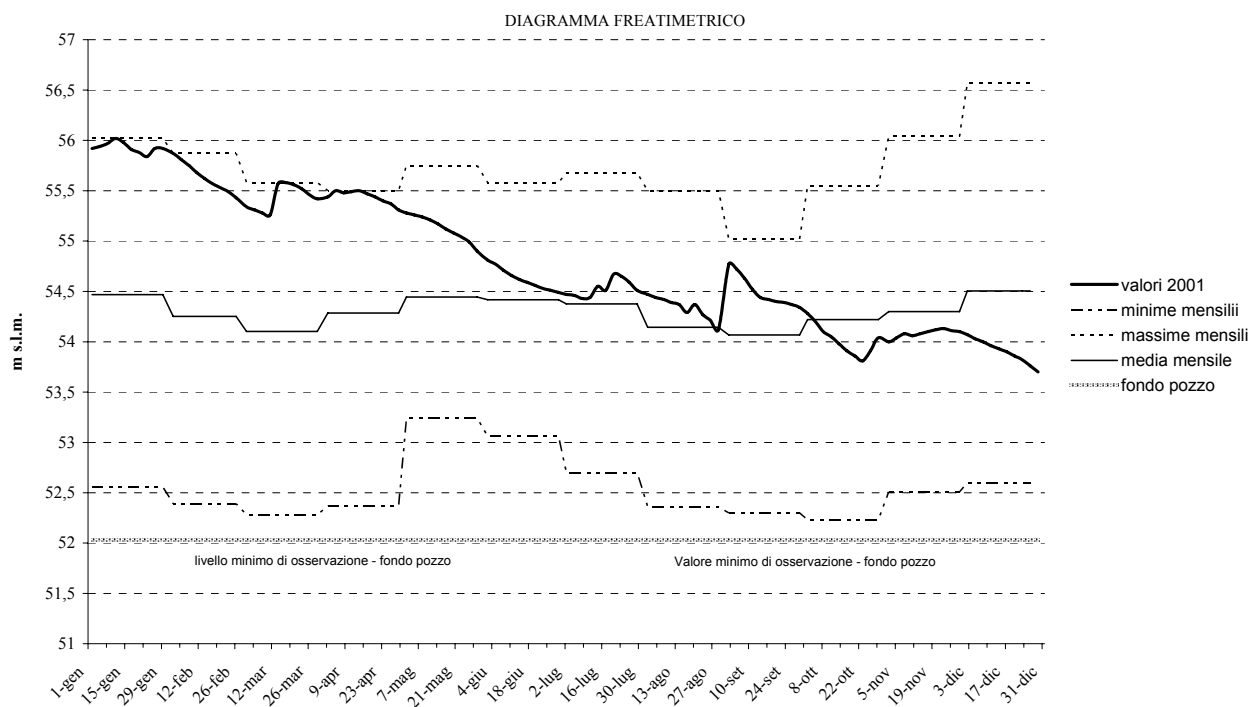

### Stazione 23 - Eraclea (Bassa Pianura - TV)

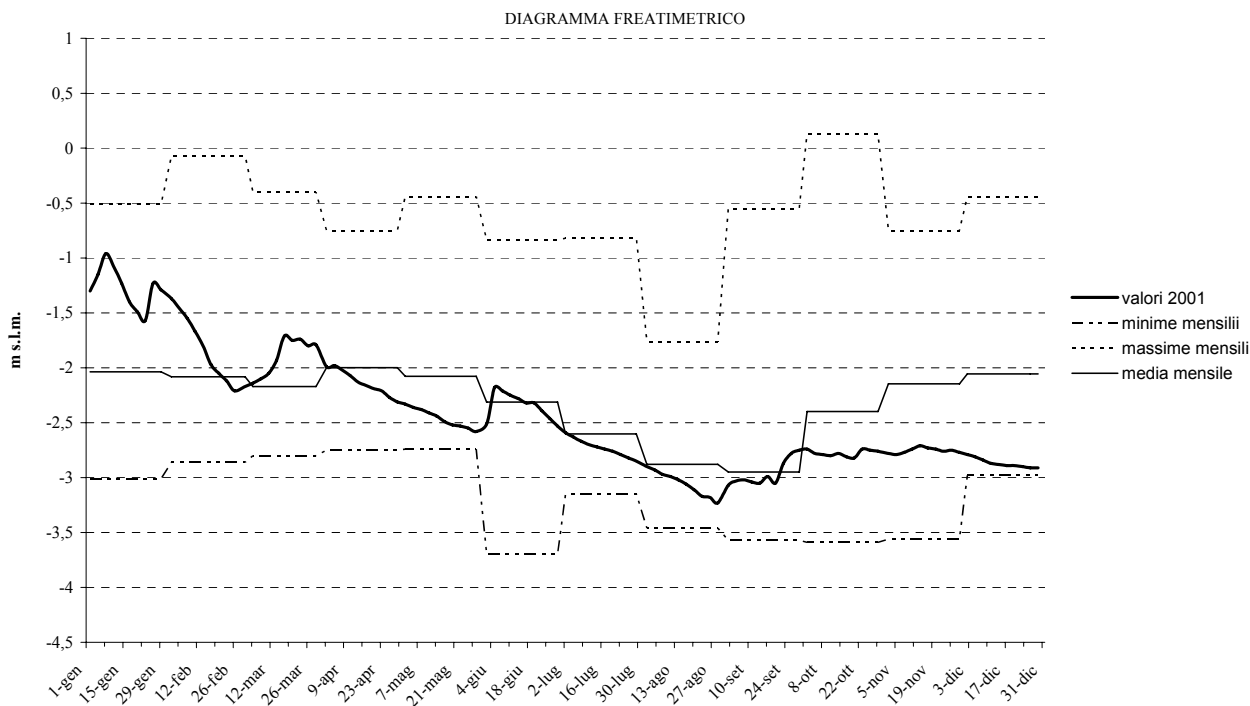

### Stazione 24 - Gaianigo (Bassa Pianura - PD)

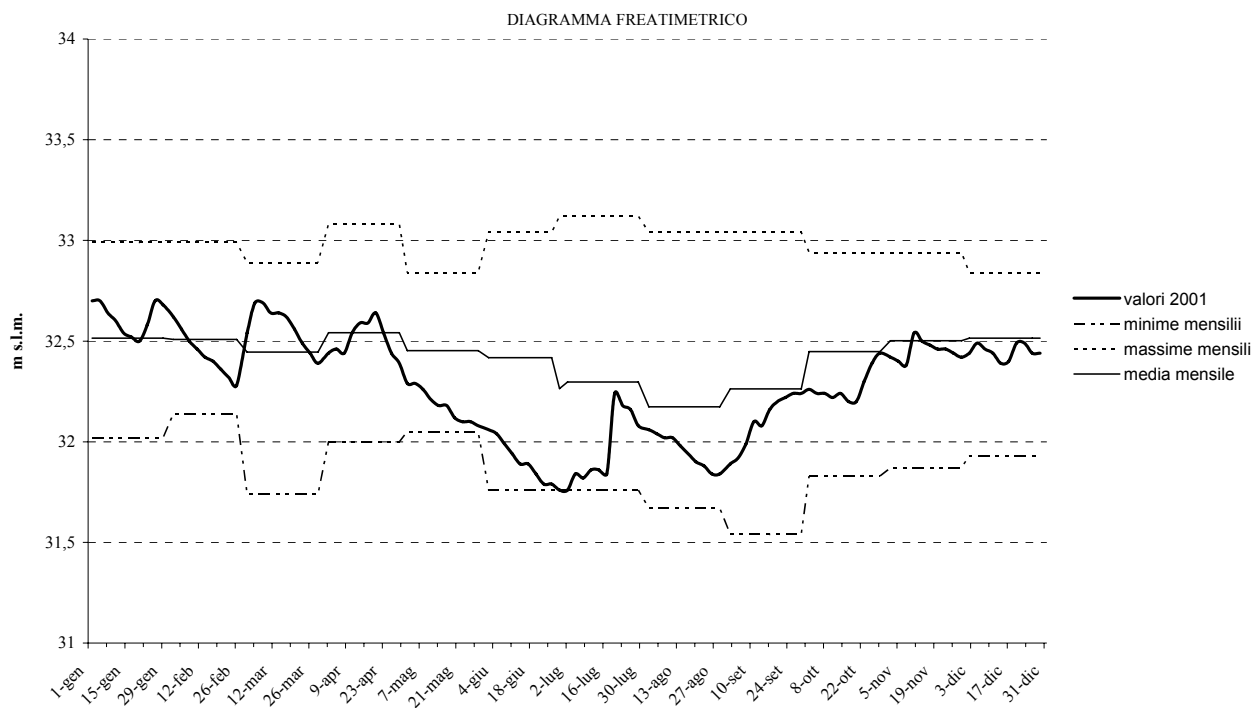

### Stazione 25 - Gazzo (Bassa Pianura - PD)

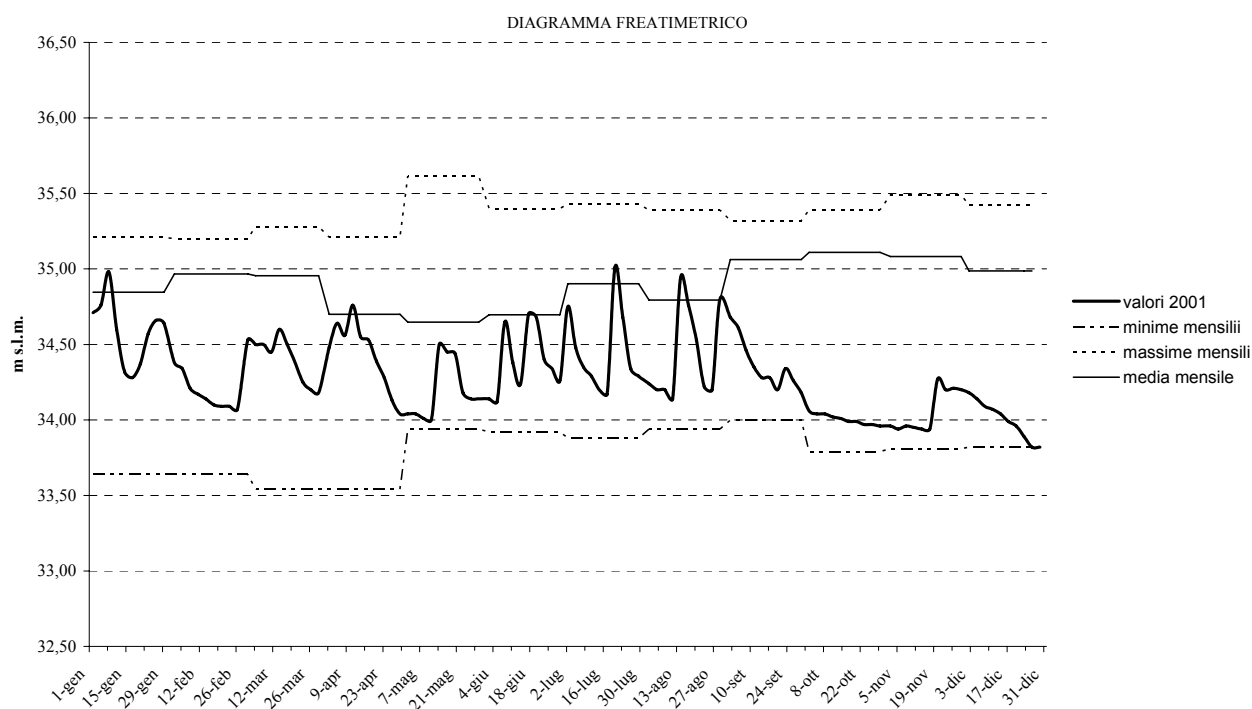

### Stazione 27 - Lido (Laguna - VE)

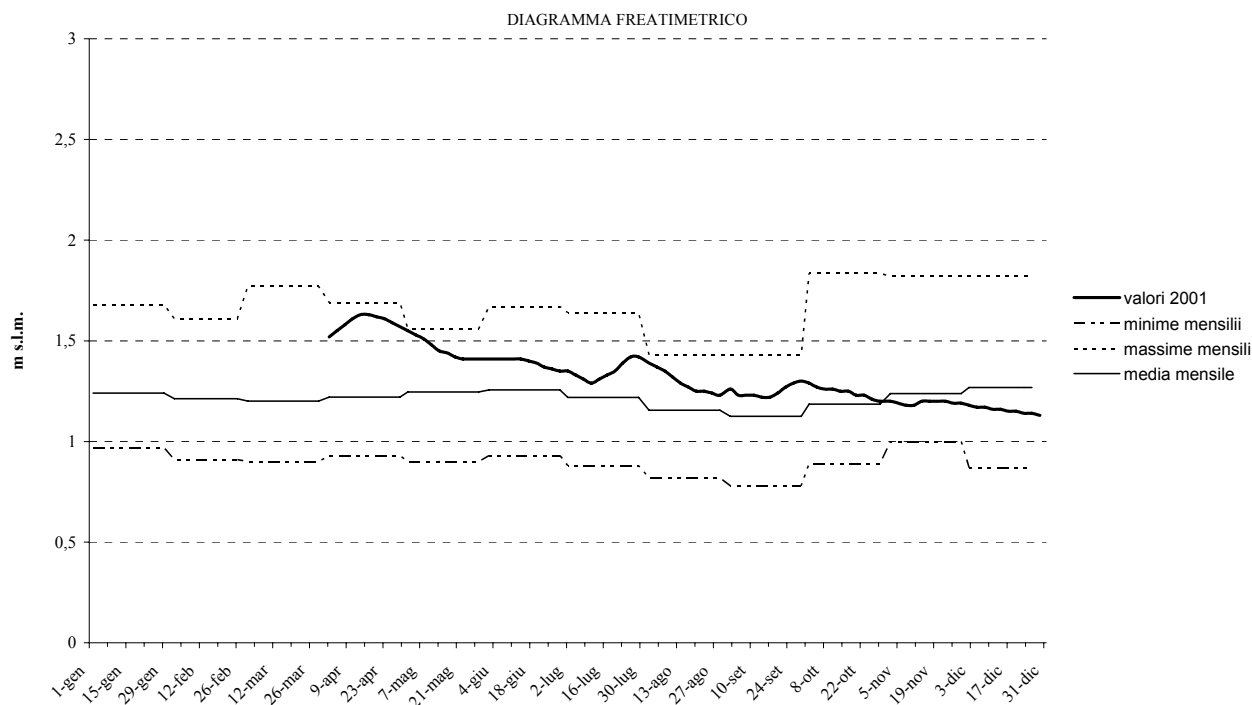

### Stazione 29 - Marsango (Bassa Pianura - PD)

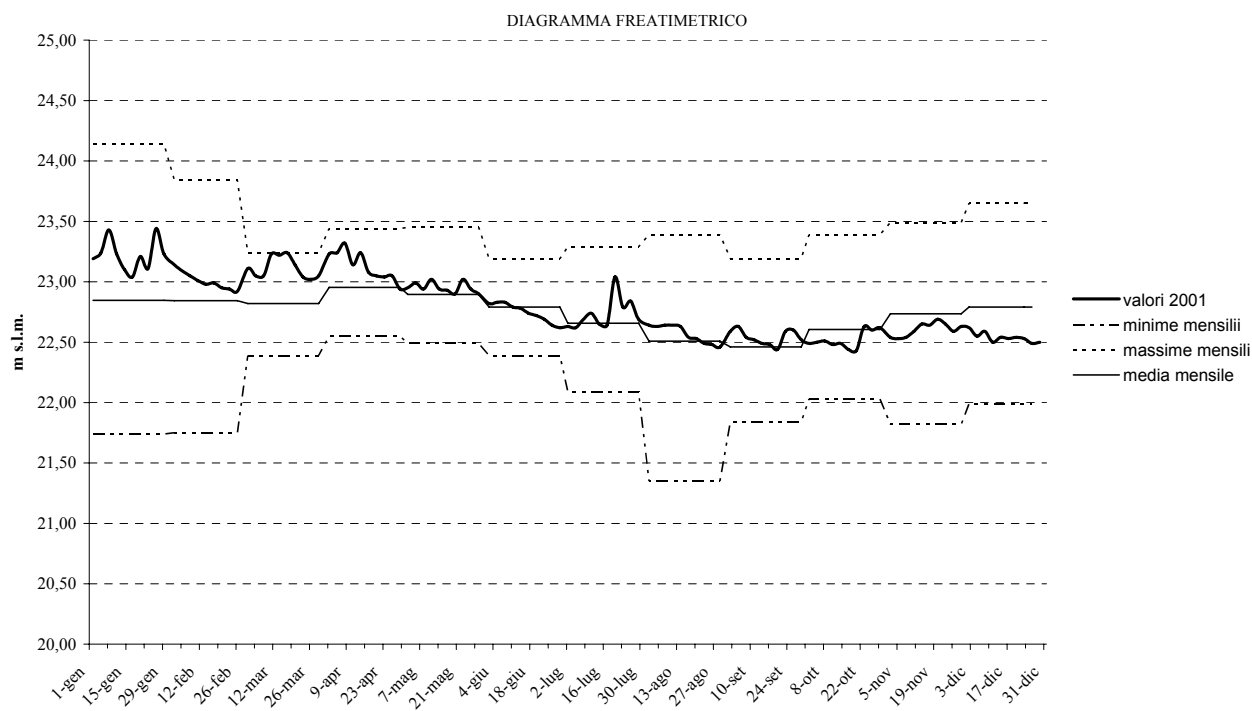

### Stazione 30 - Maserada (Alta Pianura - TV)

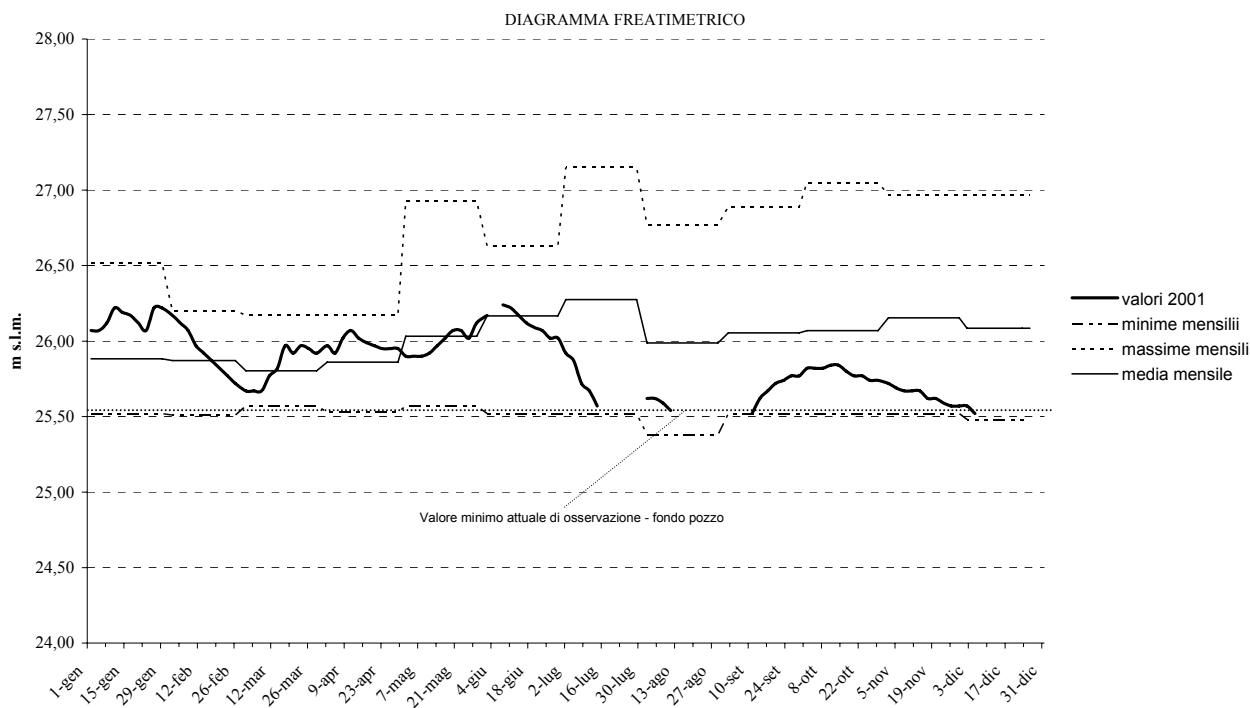

### Stazione 32 - Monastier (Bassa Pianura - TV)

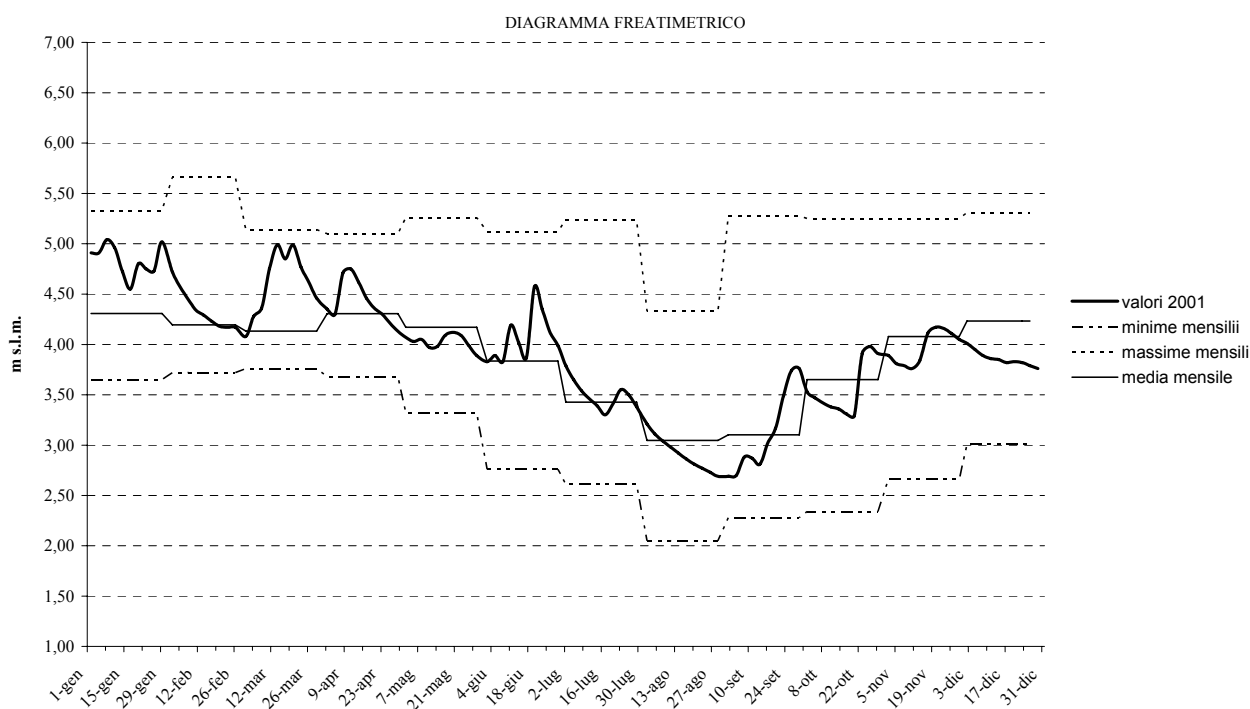

**Stazione 33 - Monticello Conte Otto (Bassa Pianura - VI)**

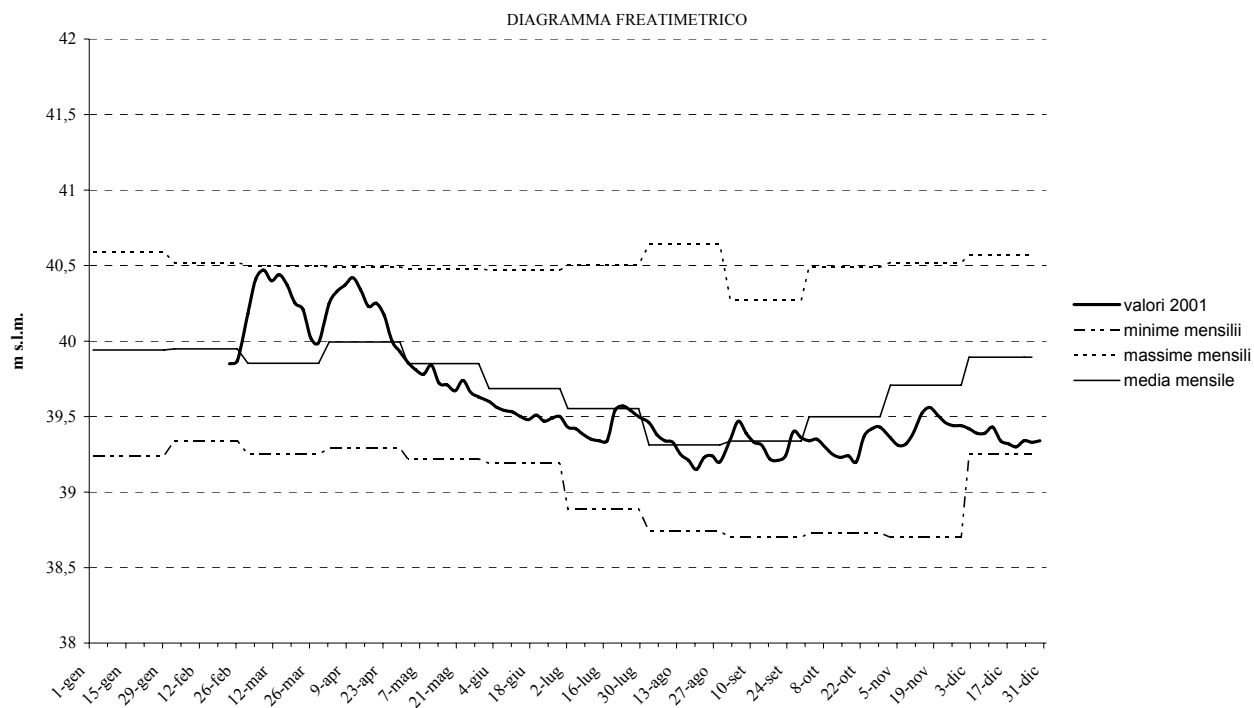

**Stazione 35 - Motta di Livenza (Bassa Pianura - TV)**

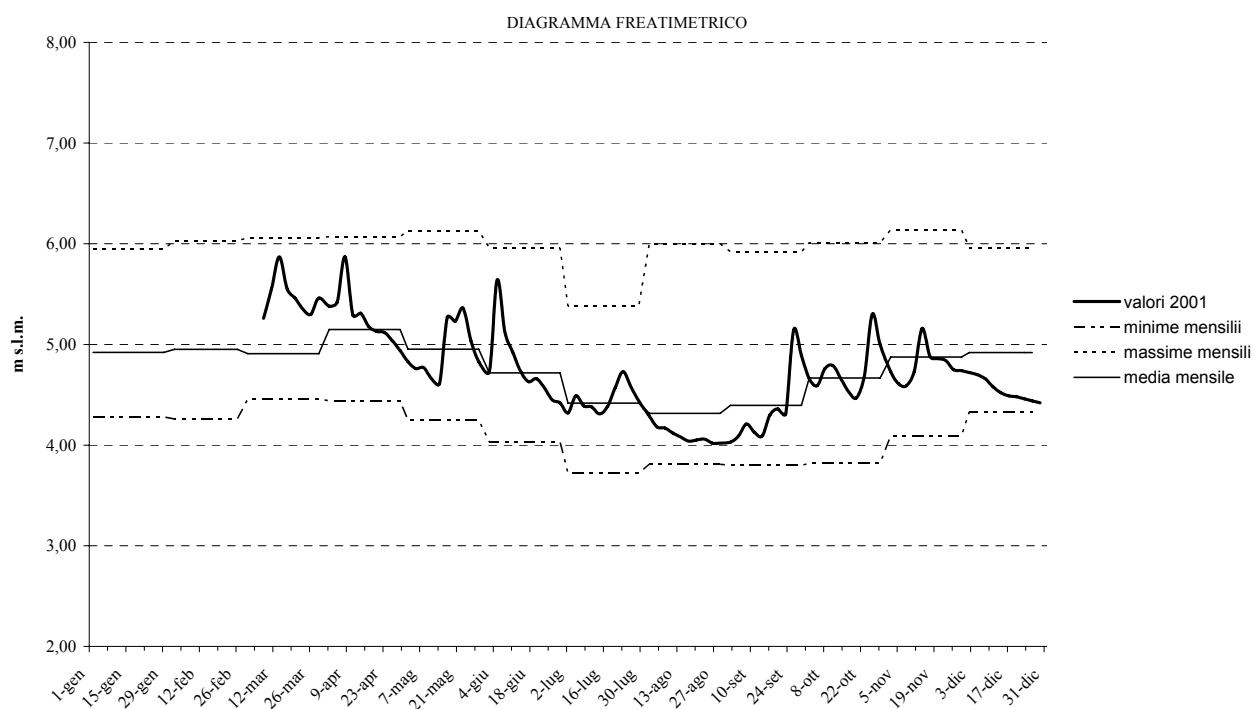

### Stazione 39 - Portobuffolè (Media Pianura - TV)

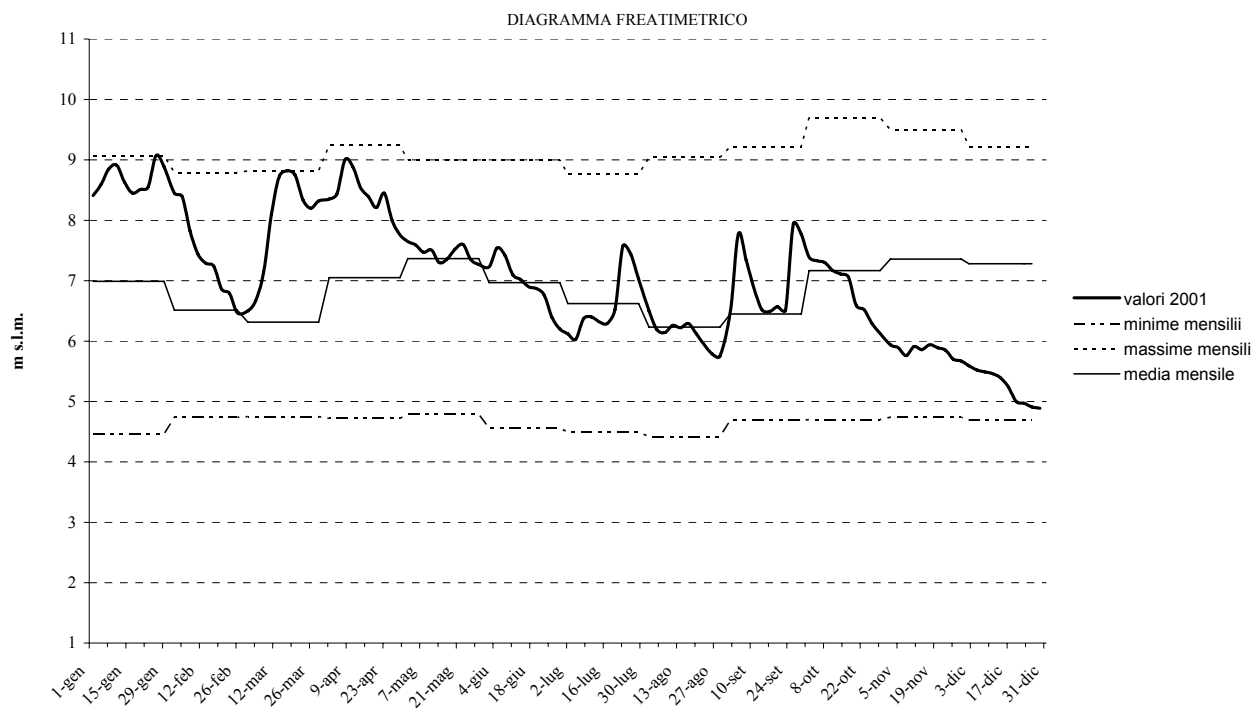

### Stazione 43- Pozzoleone (Media Pianura - VI)

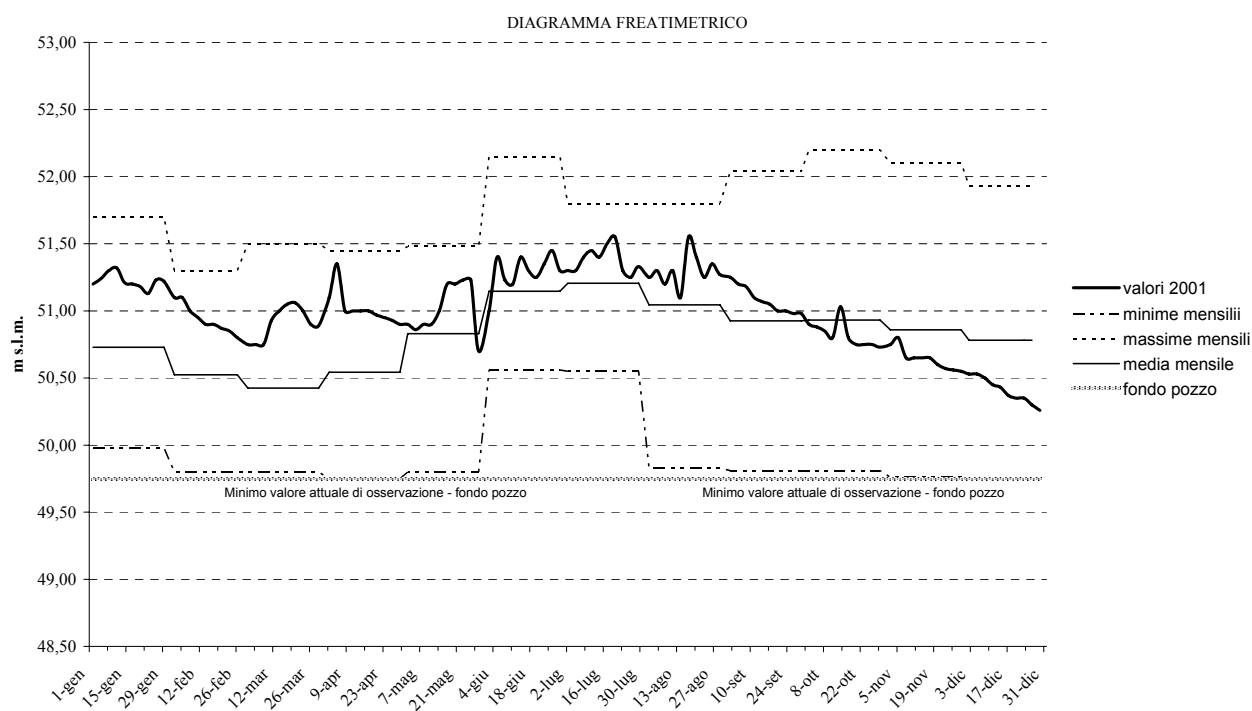

### Stazione 44 - Casa Reginato (Alta Pianura - VI)

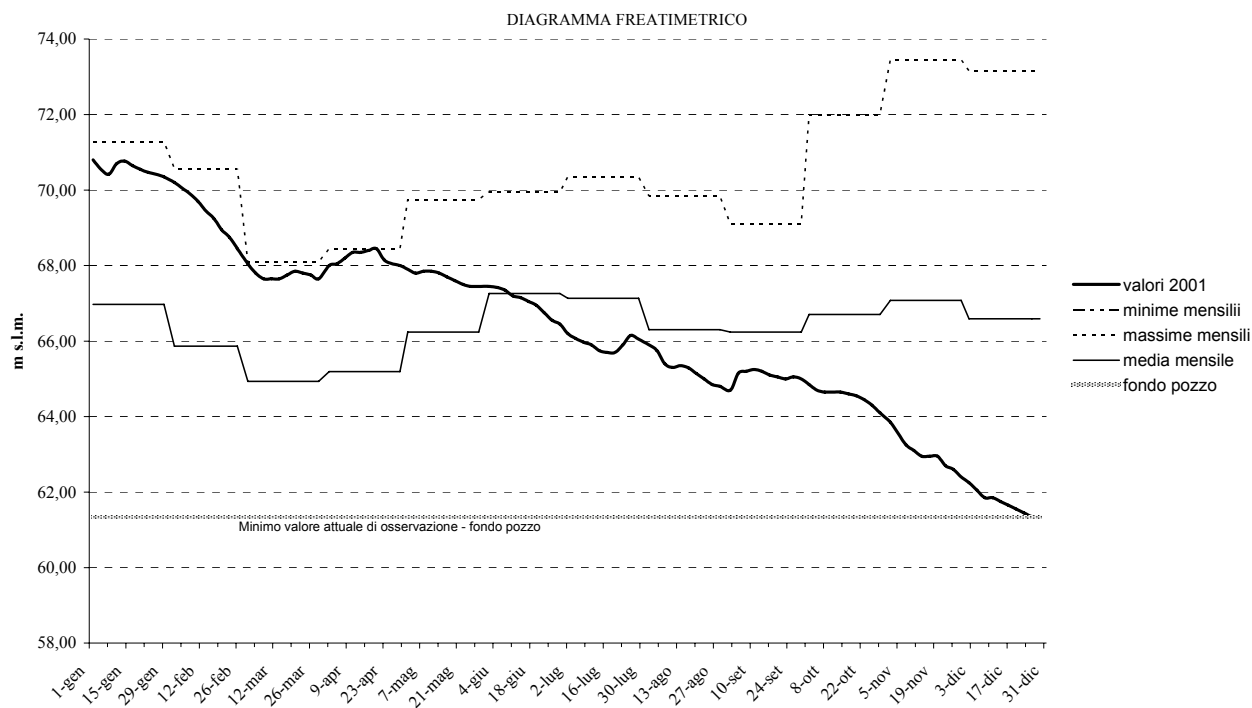

### Stazione 46 - Rosà (Alta Pianura - VI)

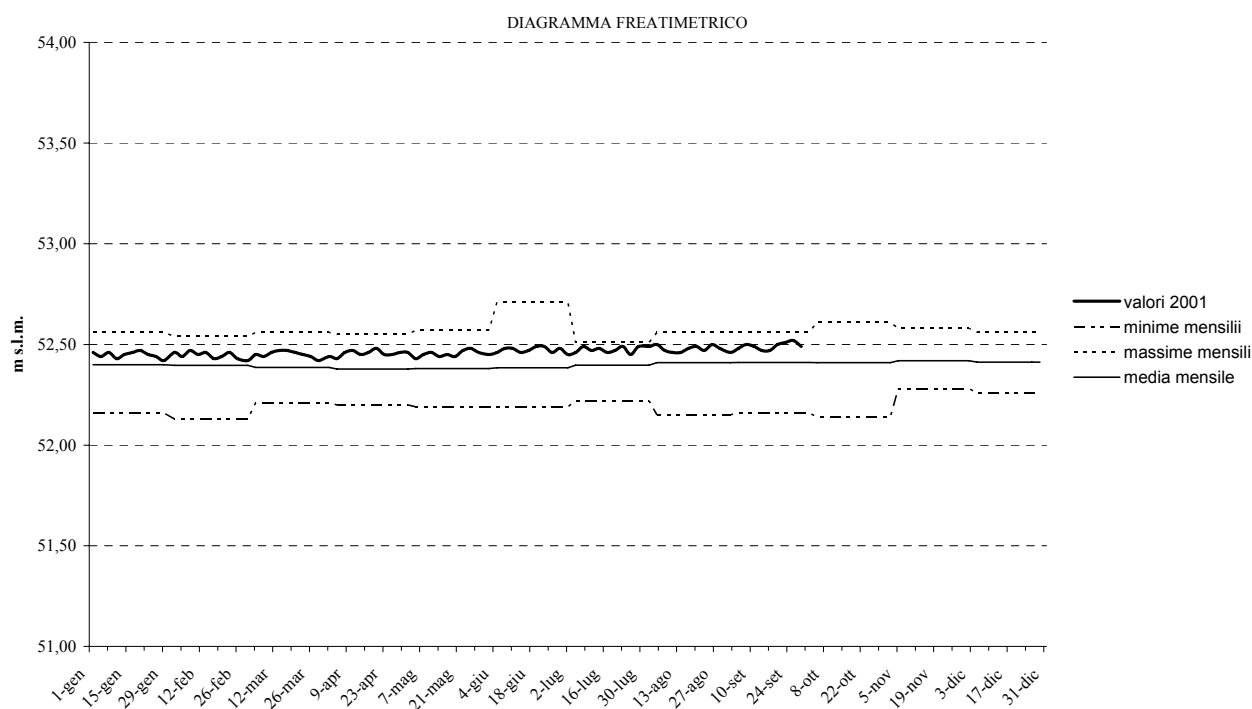

**Stazione 47 - Rota di Caldiero (Alta Pianura - VR)**

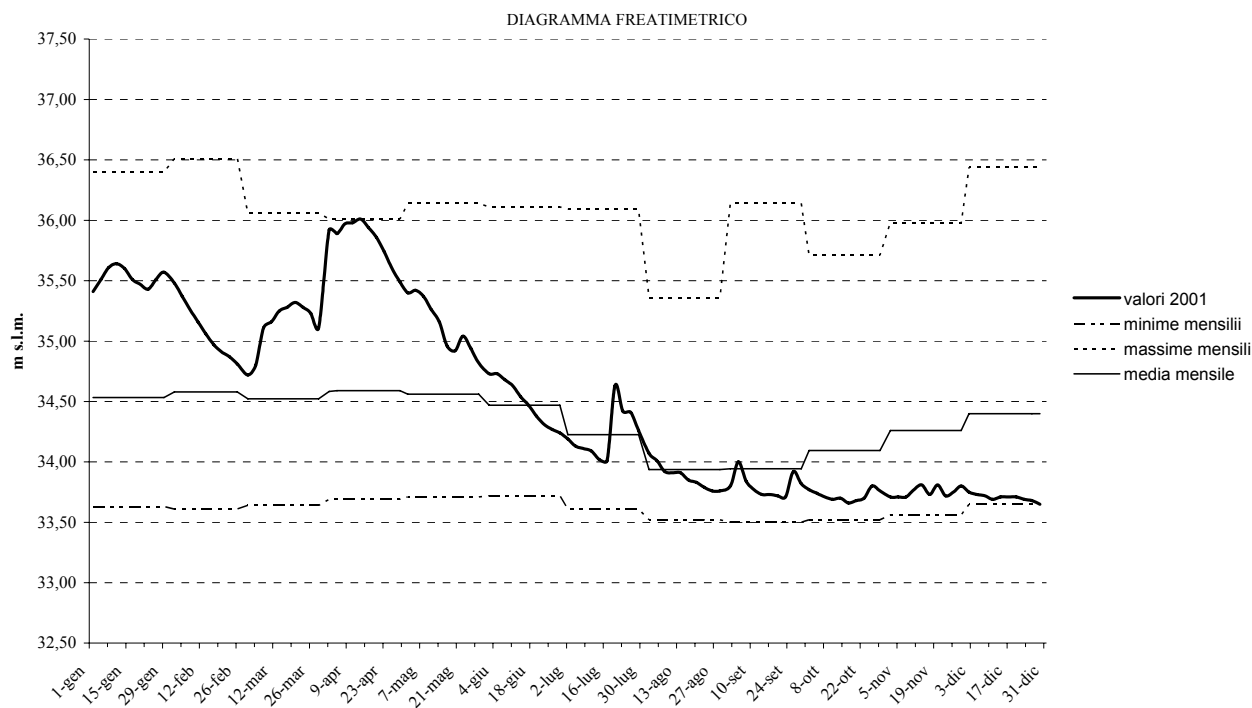

**Stazione 48 - Rustignè (Media Pianura - TV)**

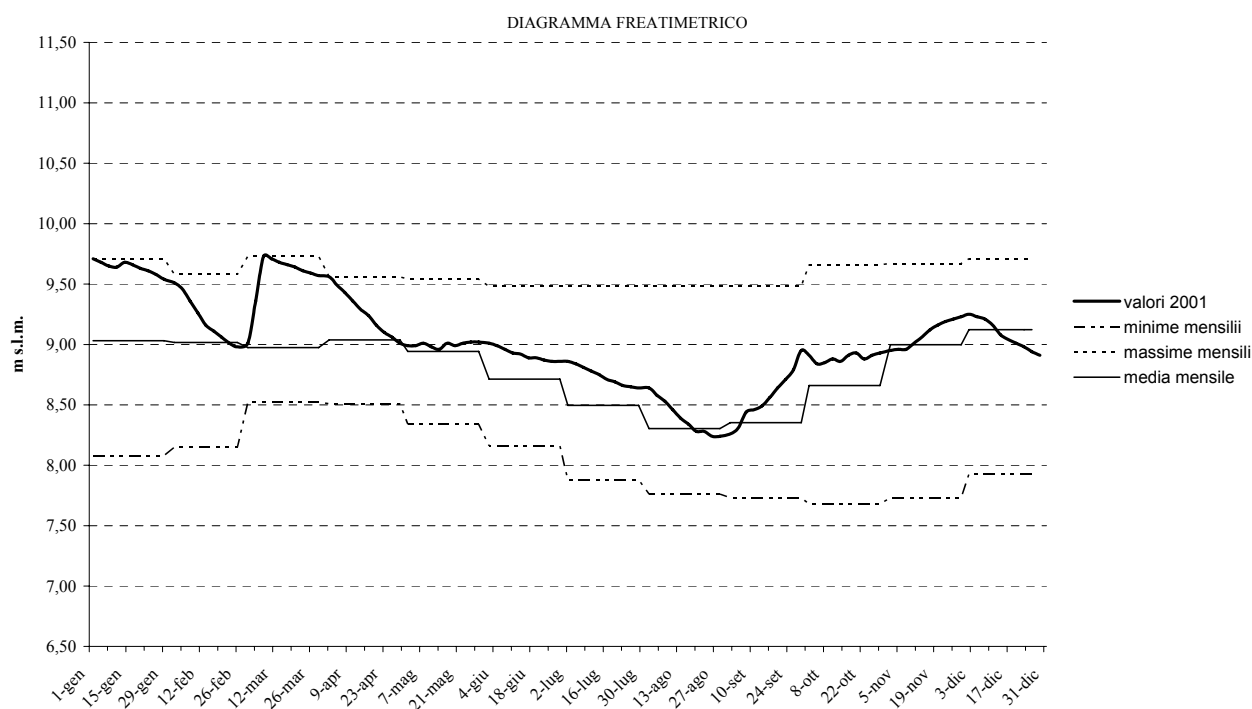

**Stazione 49 - Sant'Anna Morosina (Media Pianura - PD)**

DIAGRAMMA FREATIMETRICO

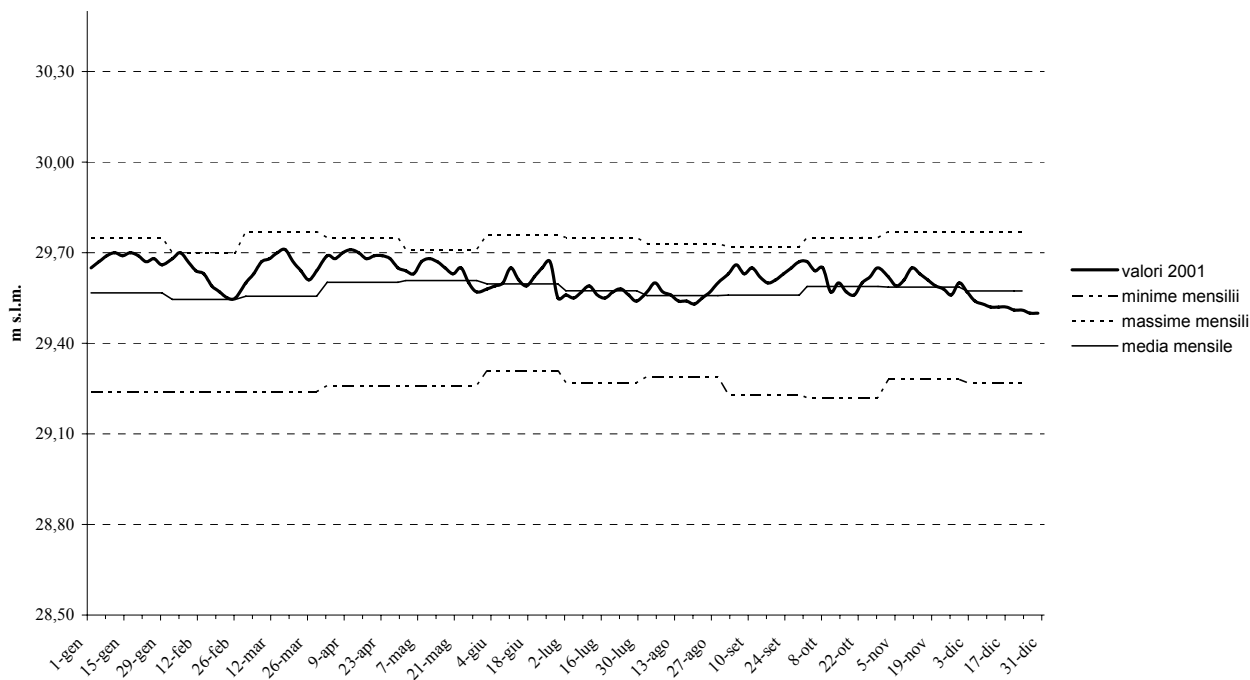

**Stazione 50 - Varago (Alta Pianura - TV)**

DIAGRAMMA FREATIMETRICO

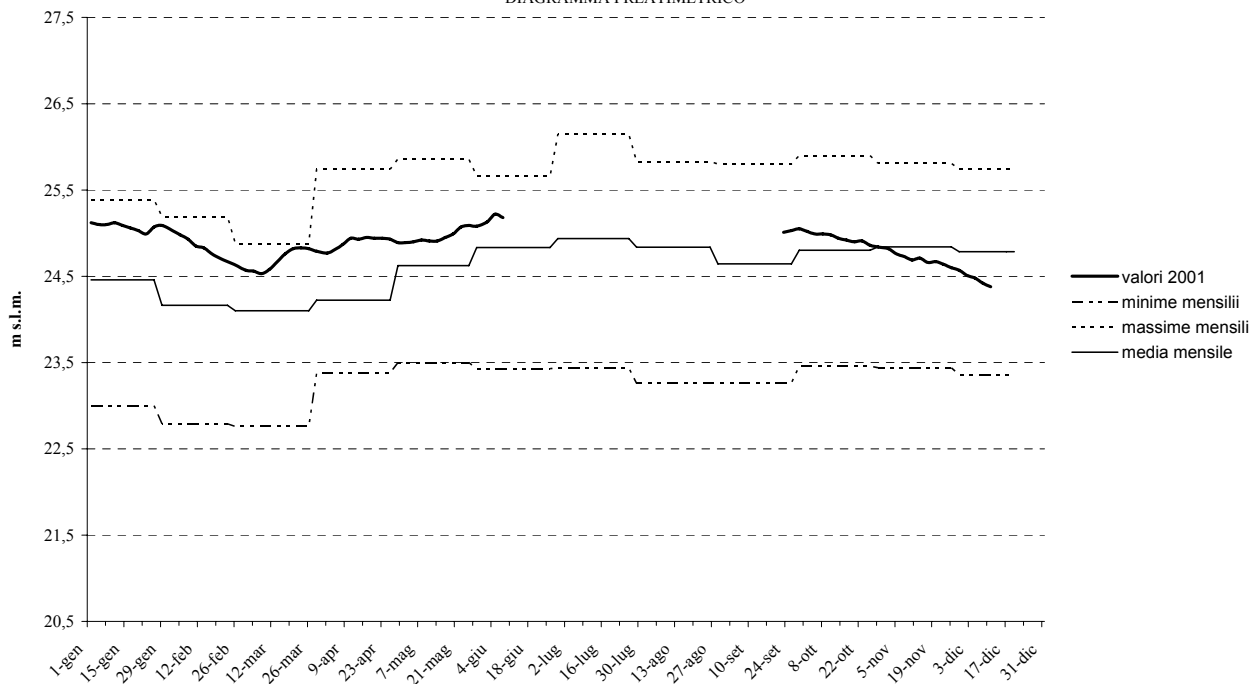

### Stazione 53 - Schiavon (Alta Pianura - VI)

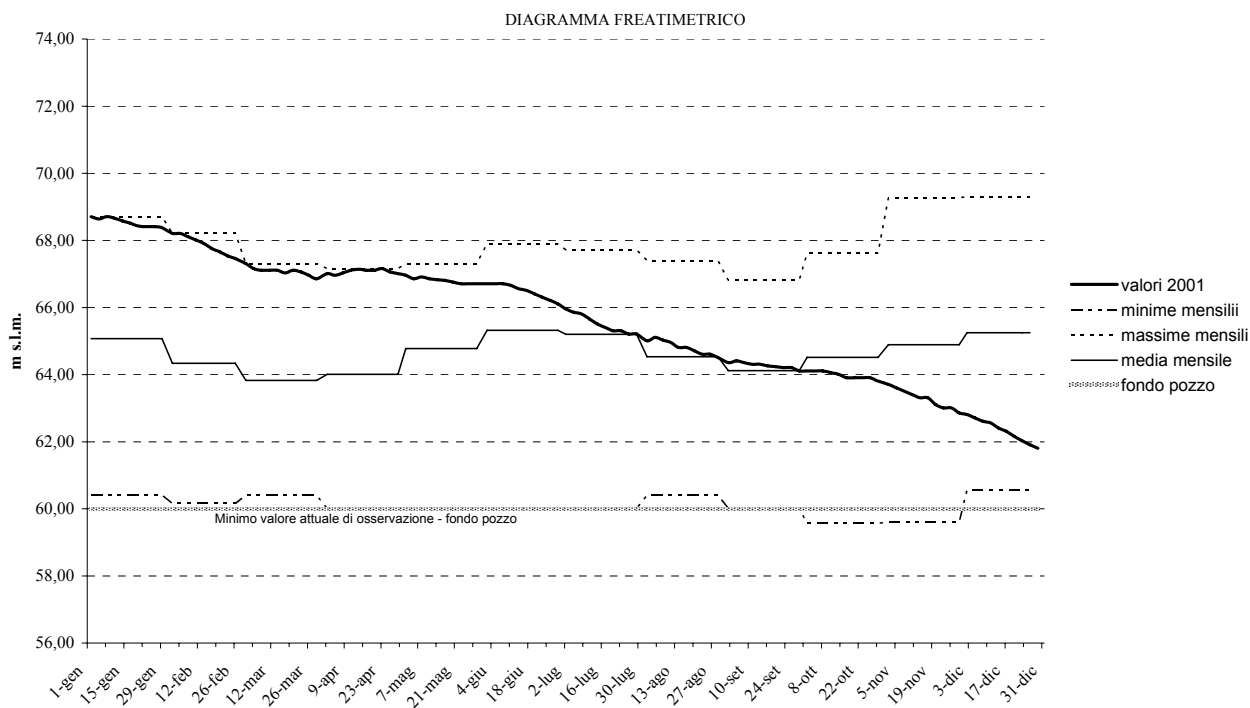

### Stazione 54 - Scovazzolo (Alta Pianura - VI)

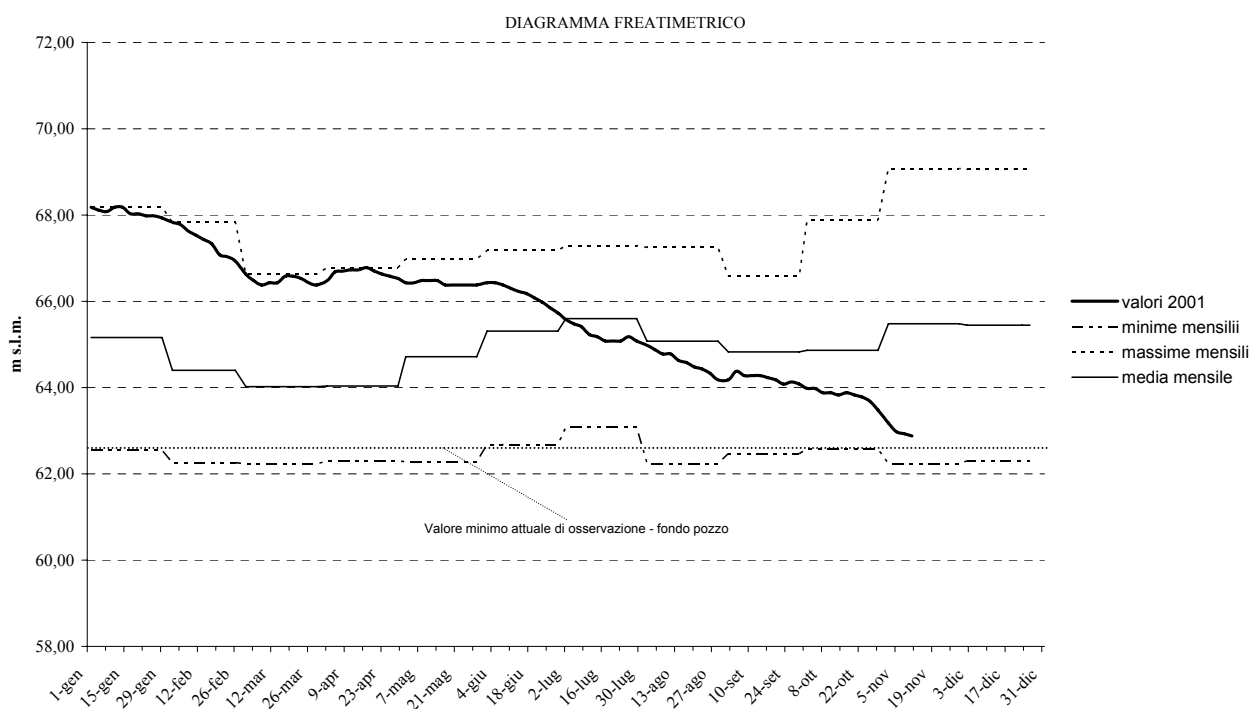

### Stazione 56 - Vago (Alta Pianura - VR)

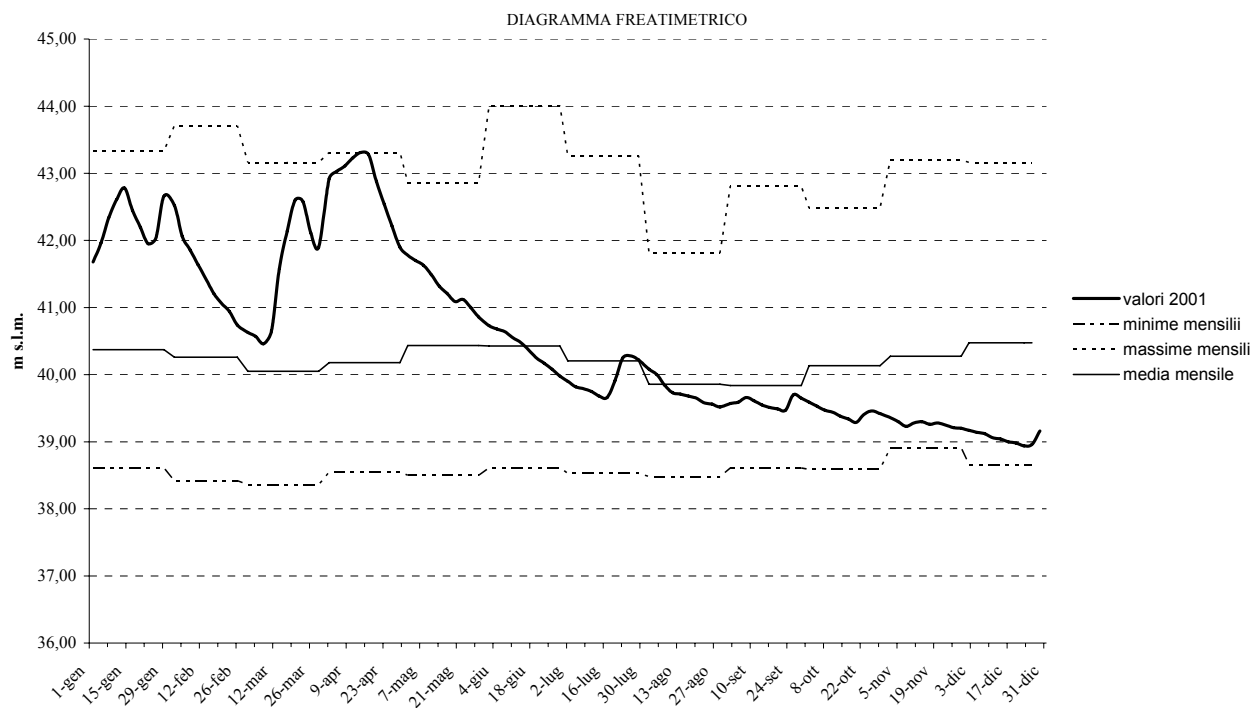

### Stazione 57 - Villarappa (Bassa Pianura - PD)

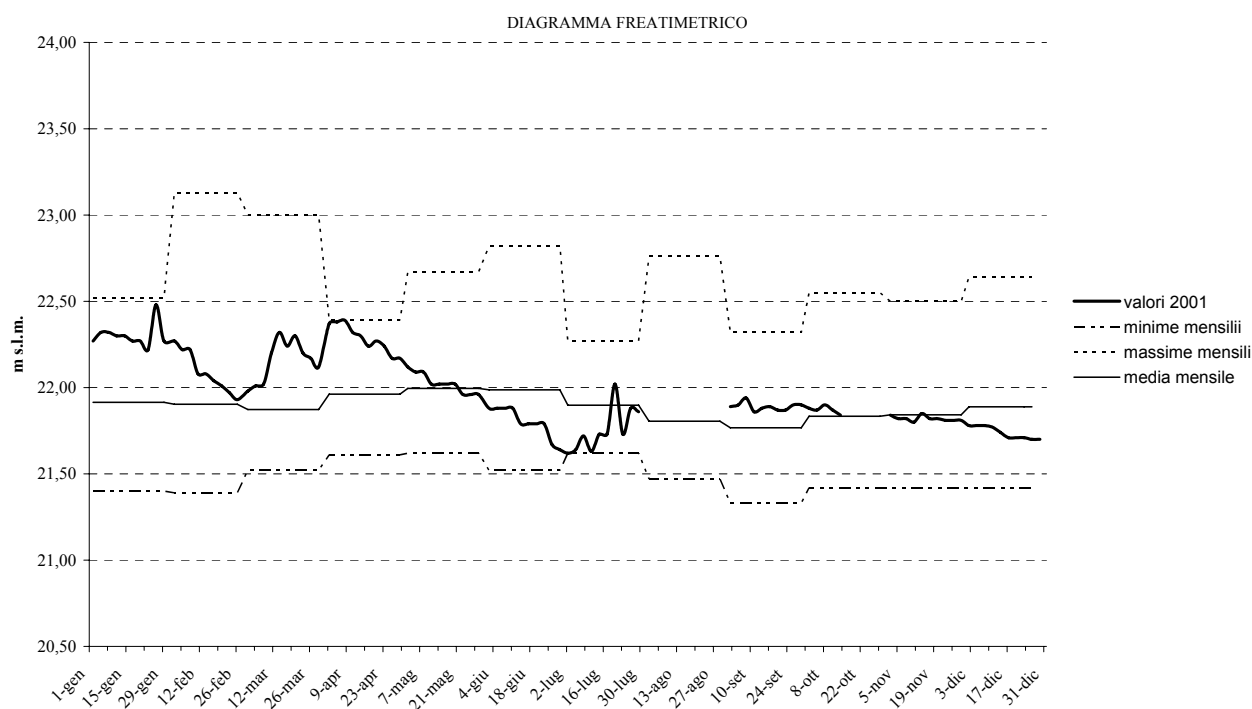

Stazione 58 - Stra (Bassa Pianura - VE)

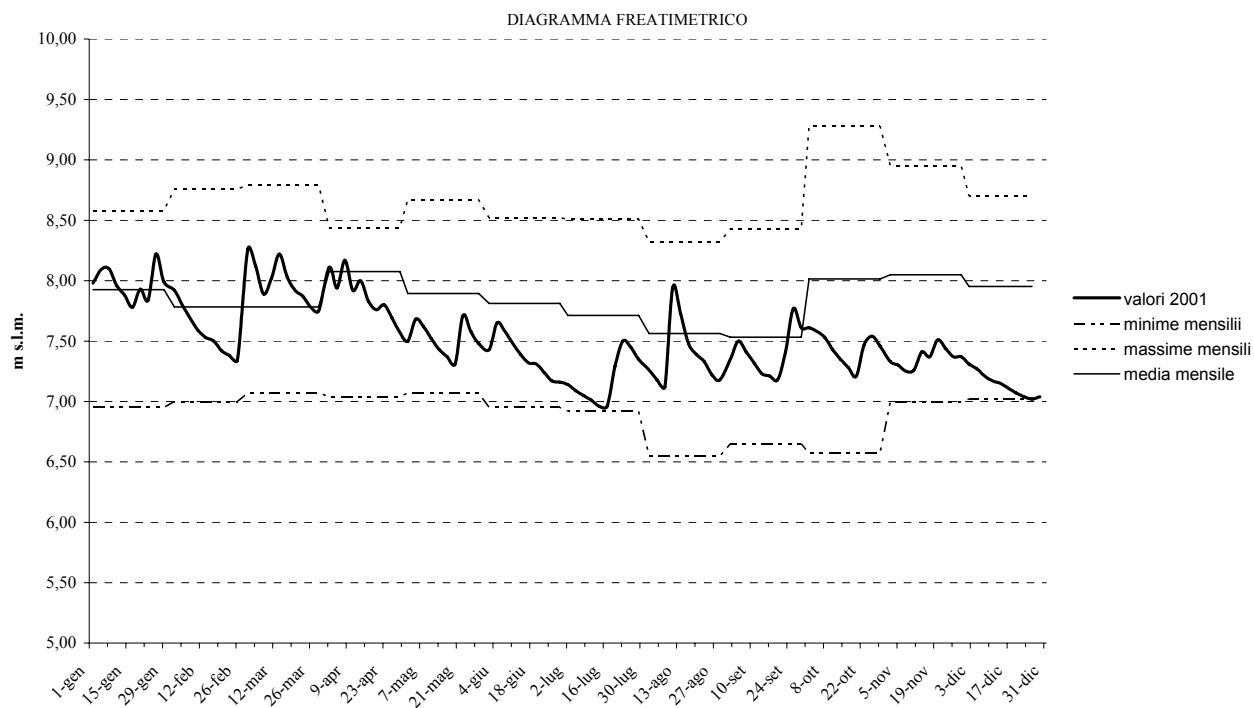

## TABELLE

ANNO 2002

## STAZIONE 1 - ABBAZIA PISANI

(F) Bacino: BACINO SCOLANTE IN LAGUNA DI VENEZIA (35,88 m s.l.m.)

| Giorno | GEN          | FEB          | MAR          | APR          | MAG          | GIU          | LUG          | AGO          | SET          | OTT          | NOV          | DIC          |
|--------|--------------|--------------|--------------|--------------|--------------|--------------|--------------|--------------|--------------|--------------|--------------|--------------|
| 2      | 33,90        | 34,59        | <b>34,46</b> | 33,90        | 34,35        | 34,66        | 34,47        | 34,18        | 34,31        | 34,54        | 34,54        | 34,85        |
| 5      | 33,82        | 34,50        | 34,38        | 33,86        | <b>34,95</b> | 34,54        | 34,34        | 34,10        | 34,22        | 34,42        | 34,44        | <b>34,88</b> |
| 8      | 33,85        | 34,84        | 34,32        | 33,84        | 34,86        | <b>34,78</b> | 34,25        | 34,26        | 34,14        | 34,33        | 34,36        | 34,78        |
| 11     | 33,83        | 34,75        | 34,27        | 34,76        | 34,93        | 34,77        | 34,16        | <b>35,00</b> | 34,09        | 34,43        | 34,29        | 34,66        |
| 14     | 33,85        | 34,68        | 34,20        | 34,94        | 34,76        | 34,66        | 34,06        | 34,81        | 34,06        | 34,87        | 34,25        | 34,58        |
| 17     | 33,85        | <b>34,95</b> | 34,13        | <b>34,98</b> | 34,63        | 34,58        | 34,66        | 34,65        | 34,01        | 34,75        | 34,24        | 34,51        |
| 20     | 33,80        | 34,81        | 34,09        | 34,79        | 34,53        | 34,46        | <b>34,74</b> | 34,46        | 33,98        | 34,62        | 34,85        | 34,44        |
| 23     | 33,78        | 34,70        | 34,05        | 34,69        | 34,43        | 34,34        | 34,61        | 34,39        | <b>34,82</b> | <b>34,95</b> | 34,95        | 34,39        |
| 26     | <b>34,83</b> | 34,58        | 33,98        | 34,57        | 34,70        | 34,69        | 34,46        | 34,27        | 34,76        | 34,83        | <b>35,11</b> | 34,34        |
| 29     | 34,72        |              | 33,94        | 34,45        | 34,83        | 34,57        | 34,33        | 34,44        | 34,67        | 34,70        | 34,89        | 34,48        |
| Medie  | 34,02        | 34,71        | 34,18        | 34,48        | 34,70        | 34,61        | 34,41        | 34,46        | 34,31        | 34,64        | 34,59        | 34,59        |

## STAZIONE 2 - BADOERE

(F) Bacino: BACINO SCOLANTE IN LAGUNA DI VENEZIA (23,26 m s.l.m.)

| Giorno | GEN          | FEB          | MAR          | APR          | MAG          | GIU          | LUG          | AGO          | SET          | OTT          | NOV          | DIC          |
|--------|--------------|--------------|--------------|--------------|--------------|--------------|--------------|--------------|--------------|--------------|--------------|--------------|
| 2      | <b>19,94</b> | 19,89        | 19,75        | 19,78        | 19,94        | 20,09        | 20,16        | 20,31        | 20,37        | 20,34        | <b>20,39</b> | 20,30        |
| 5      | 19,91        | 19,87        | 19,70        | 19,79        | 20,03        | 20,07        | 20,18        | 20,30        | 20,36        | 20,32        | 20,27        | <b>20,31</b> |
| 8      | 19,89        | 19,92        | 19,73        | 19,78        | 20,01        | 20,14        | 20,21        | 20,34        | 20,36        | 20,29        | 20,25        | 20,29        |
| 11     | 19,88        | 19,90        | 19,75        | 19,85        | 20,06        | <b>20,26</b> | 20,21        | <b>20,91</b> | <b>20,38</b> | 20,29        | 20,23        | 20,26        |
| 14     | 19,87        | 19,88        | 19,76        | 19,93        | 20,05        | 20,19        | 20,20        | 20,62        | <b>20,38</b> | 20,40        | 20,21        | 20,24        |
| 17     | 19,86        | <b>19,95</b> | 19,76        | <b>20,00</b> | 20,02        | 20,24        | 20,46        | 20,51        | 20,37        | 20,35        | 20,31        | 20,20        |
| 20     | 19,85        | 19,93        | <b>19,77</b> | 19,99        | 20,06        | 20,10        | <b>20,63</b> | 20,43        | 20,36        | 20,31        | 20,26        | 20,19        |
| 23     | 19,85        | 19,90        | 19,76        | 19,96        | 20,04        | 20,07        | 20,44        | 20,42        | 20,34        | <b>20,45</b> | 20,29        | 20,19        |
| 26     | 19,88        | 19,81        | 19,76        | 19,90        | 20,07        | 20,08        | 20,40        | 20,38        | 20,37        | 20,41        | 20,31        | 20,17        |
| 29     | 19,91        |              | 19,76        | 19,87        | <b>20,15</b> | 20,12        | 20,35        | 20,38        | 20,36        | 20,34        | 20,36        | 20,20        |
| Medie  | 19,88        | 19,89        | 19,75        | 19,89        | 20,04        | 20,14        | 20,32        | 20,46        | 20,37        | 20,35        | 20,29        | 20,24        |

## STAZIONE 3 - BARCHE

(F) Bacino: BRENTA BACCHIGLIONE (39,81 m s.l.m.)

| Giorno | GEN          | FEB          | MAR          | APR          | MAG          | GIU          | LUG          | AGO          | SET          | OTT          | NOV          | DIC          |
|--------|--------------|--------------|--------------|--------------|--------------|--------------|--------------|--------------|--------------|--------------|--------------|--------------|
| 2      | 38,34        | 38,46        | 38,30        | 38,20        | 38,33        | 38,41        | 38,41        | 38,30        | 38,32        | 38,38        | 38,40        | <b>38,49</b> |
| 5      | 38,34        | 38,43        | 38,32        | 38,19        | 38,43        | 38,40        | 38,38        | 38,35        | 38,30        | 38,39        | 38,38        | 38,47        |
| 8      | 38,37        | 38,47        | <b>38,35</b> | 38,23        | 38,47        | 38,43        | 38,37        | 38,36        | 38,29        | 38,36        | 38,36        | 38,46        |
| 11     | 38,38        | 38,49        | 38,29        | 38,36        | <b>38,54</b> | <b>38,45</b> | 38,38        | 38,45        | 38,31        | 38,43        | 38,34        | 38,44        |
| 14     | 38,37        | 38,50        | 38,25        | 38,49        | 38,46        | <b>38,45</b> | 38,34        | <b>38,49</b> | 38,31        | 38,42        | 38,39        | 38,43        |
| 17     | 38,39        | <b>38,54</b> | 38,24        | 38,50        | 38,38        | 38,39        | 38,43        | 38,47        | 38,33        | 38,43        | 38,42        | 38,41        |
| 20     | 38,39        | 38,53        | 38,23        | <b>38,51</b> | 38,40        | 38,36        | <b>38,44</b> | 38,46        | 38,31        | 38,43        | 38,41        | 38,43        |
| 23     | 38,37        | 38,43        | 38,22        | 38,48        | 38,43        | 38,35        | 38,42        | 38,39        | 38,36        | 38,47        | 38,51        | 38,41        |
| 26     | 38,39        | 38,33        | 38,21        | 38,39        | 38,43        | 38,40        | 38,37        | 38,33        | 38,37        | <b>38,49</b> | <b>38,53</b> | 38,41        |
| 29     | <b>38,42</b> |              | 38,21        | 38,38        | 38,45        | 38,42        | 38,30        | 38,32        | <b>38,40</b> | 38,43        | 38,50        | 38,47        |
| Medie  | 38,38        | 38,46        | 38,26        | 38,37        | 38,43        | 38,41        | 38,38        | 38,39        | 38,33        | 38,42        | 38,42        | 38,44        |

## STAZIONE 5 - POZZO BATTOCCHIO

(F) Bacino: BRENTA BACCHIGLIONE (42,30 m s.l.m.)

| Giorno | GEN          | FEB          | MAR          | APR          | MAG          | GIU          | LUG          | AGO          | SET          | OTT          | NOV          | DIC          |
|--------|--------------|--------------|--------------|--------------|--------------|--------------|--------------|--------------|--------------|--------------|--------------|--------------|
| 2      | <b>37,27</b> | 37,10        | 37,16        | 37,08        | 37,35        | <b>37,80</b> | 37,69        | 37,79        | 37,84        | <b>37,89</b> | 37,74        | <b>38,47</b> |
| 5      | 37,24        | 37,08        | 37,26        | 37,06        | 37,94        | 37,74        | 37,69        | 37,77        | 37,94        | 37,84        | 37,76        | 38,26        |
| 8      | 37,21        | 37,15        | <b>37,32</b> | 37,02        | 37,83        | 37,76        | 37,69        | 37,79        | 37,89        | 37,79        | 37,76        | 38,19        |
| 11     | 37,19        | 37,13        | 37,31        | 37,06        | <b>37,95</b> | 37,78        | 37,65        | 38,12        | 37,95        | 37,83        | 37,73        | 38,14        |
| 14     | 37,18        | 37,08        | 37,20        | <b>37,44</b> | 37,88        | 37,79        | 37,64        | <b>38,24</b> | 37,92        | 37,85        | 37,75        | 38,10        |
| 17     | 37,16        | 37,12        | 37,19        | 37,43        | 37,74        | 37,79        | <b>38,08</b> | 38,09        | 37,90        | 37,86        | 38,12        | 38,04        |
| 20     | 37,15        | <b>37,24</b> | 37,19        | 37,38        | 37,66        | 37,55        | 38,06        | 37,97        | 37,87        | 37,87        | 38,19        | 37,99        |
| 23     | 37,13        | 37,19        | 37,19        | 37,42        | 37,66        | 37,63        | 37,93        | 37,92        | 37,85        | 37,84        | 38,25        | 37,92        |
| 26     | 37,15        | 37,16        | 37,15        | 37,38        | 37,73        | 37,70        | 37,92        | 37,90        | <b>38,05</b> | 37,81        | 38,64        | 37,88        |
| 29     | 37,13        |              | 37,13        | 37,36        | <b>37,95</b> | 37,69        | 37,91        | 37,89        | 37,96        | 37,77        | <b>38,66</b> | 38,03        |
| Medie  | 37,18        | 37,14        | 37,21        | 37,26        | 37,77        | 37,72        | 37,83        | 37,95        | 37,92        | 37,84        | 38,06        | 38,10        |

## STAZIONE 6 - BOLZANO VICENTINO

(F) Bacino: BRENTA BACCHIGLIONE (44,19 m s.l.m.)

| Giorno | GEN          | FEB          | MAR          | APR          | MAG          | GIU          | LUG          | AGO          | SET          | OTT          | NOV          | DIC          |
|--------|--------------|--------------|--------------|--------------|--------------|--------------|--------------|--------------|--------------|--------------|--------------|--------------|
| 2      | 41,73        | 41,76        | 41,69        | 41,71        | 41,89        | 41,94        | 41,99        | <b>42,07</b> | 41,76        | 41,79        | 41,84        | <b>42,23</b> |
| 5      | 41,70        | <b>41,78</b> | <b>41,70</b> | 41,76        | 41,88        | 41,91        | 41,98        | 42,04        | 41,79        | 41,78        | 41,88        | 42,20        |
| 8      | 41,73        | 41,76        | 41,69        | 41,81        | 41,83        | 41,92        | 42,02        | 41,97        | 41,83        | 41,78        | 41,87        | 42,16        |
| 11     | 41,69        | 41,71        | 41,66        | 41,80        | 41,86        | 41,89        | 41,99        | 42,00        | 41,80        | 41,82        | 41,88        | 42,00        |
| 14     | 41,71        | 41,68        | 41,66        | <b>41,98</b> | 41,84        | 41,92        | 42,03        | 41,93        | 41,78        | 41,86        | 42,03        | 42,04        |
| 17     | 41,72        | 41,69        | 41,67        | 41,93        | 41,86        | 41,85        | 42,02        | 41,93        | 41,80        | 41,84        | 42,08        | 41,98        |
| 20     | 41,75        | 41,67        | 41,64        | 41,92        | 41,89        | 41,83        | 42,04        | 41,89        | 41,83        | <b>41,87</b> | 42,06        | 41,95        |
| 23     | 41,74        | 41,63        | 41,69        | 41,88        | 41,92        | 41,99        | 42,06        | 41,80        | <b>41,87</b> | 41,83        | 42,13        | 41,88        |
| 26     | 41,76        | 41,64        | 41,67        | 41,90        | 41,94        | <b>42,00</b> | 42,09        | 41,81        | 41,85        | 41,83        | <b>42,21</b> | 41,87        |
| 29     | <b>41,78</b> |              | 41,63        | 41,89        | <b>41,97</b> | 41,97        | <b>42,11</b> | 41,75        | 41,81        | 41,81        | 42,20        | 41,81        |
| Medie  | 41,73        | 41,70        | 41,67        | 41,86        | 41,89        | 41,92        | 42,03        | 41,92        | 41,81        | 41,82        | 42,02        | 42,01        |

## STAZIONE 14 - CASTELFRANCO VENETO

(F) Bacino: BACINO SCOLANTE IN LAGUNA DI VENEZIA (41,79 m s.l.m.)

| Giorno | GEN          | FEB          | MAR          | APR | MAG          | GIU          | LUG          | AGO | SET          | OTT | NOV | DIC |
|--------|--------------|--------------|--------------|-----|--------------|--------------|--------------|-----|--------------|-----|-----|-----|
| 2      | <b>32,94</b> | <b>32,47</b> | 31,84        | asc | asc          | 32,25        | 32,68        | >>  | 33,94        | >>  | >>  | >>  |
| 5      | 32,90        | 32,45        | 31,84        | asc | asc          | 32,22        | 32,64        | >>  | 33,99        | >>  | >>  | >>  |
| 8      | 32,89        | 32,43        | 31,82        | asc | asc          | 32,39        | 32,61        | >>  | 34,09        | >>  | >>  | >>  |
| 11     | 32,85        | 32,34        | 31,80        | asc | 31,89        | 32,41        | 32,89        | >>  | 34,32        | >>  | >>  | >>  |
| 14     | 32,81        | 32,19        | 31,80        | asc | 31,91        | 32,45        | 33,09        | >>  | 34,44        | >>  | >>  | >>  |
| 17     | [32,87]      | 31,99        | 31,81        | asc | 31,93        | 32,49        | 33,24        | >>  | 34,41        | >>  | >>  | >>  |
| 20     | [32,84]      | 32,08        | 31,81        | asc | 31,95        | 32,57        | 33,29        | >>  | 34,47        | >>  | >>  | >>  |
| 23     | [32,81]      | 32,10        | <b>31,89</b> | asc | 32,04        | 32,64        | 33,38        | >>  | <b>34,52</b> | >>  | >>  | >>  |
| 26     | [32,89]      | 31,90        | <b>31,89</b> | asc | 32,03        | <b>32,65</b> | 33,50        | >>  | 34,49        | >>  | >>  | >>  |
| 29     | [32,89]      |              | <b>31,89</b> | asc | <b>32,11</b> | 32,62        | <b>33,86</b> | >>  | 34,44        | >>  | >>  | >>  |
| Medie  | 32,87        | 32,22        | 31,84        | —   | 31,98        | 32,47        | 33,12        | —   | 34,31        | —   | —   | —   |

## STAZIONE 16 - CIMADOLMO

(F) Bacino: PIAVE (22,55 m s.l.m.)

| Giorno | GEN          | FEB          | MAR          | APR          | MAG          | GIU          | LUG          | AGO          | SET          | OTT          | NOV          | DIC          |
|--------|--------------|--------------|--------------|--------------|--------------|--------------|--------------|--------------|--------------|--------------|--------------|--------------|
| 2      | <b>18,80</b> | 18,65        | 18,90        | 18,75        | 19,15        | 19,10        | 18,90        | 18,95        | 19,05        | 19,25        | 19,20        | <b>20,15</b> |
| 5      | <b>18,80</b> | 18,65        | 18,90        | 18,75        | 19,35        | 19,25        | 18,85        | 18,90        | 19,00        | 19,20        | 19,15        | 19,95        |
| 8      | 18,75        | <b>18,90</b> | 18,90        | 18,75        | 19,55        | 19,55        | 18,80        | 19,35        | 19,00        | 19,15        | 19,10        | 20,05        |
| 11     | 18,75        | 18,85        | <b>18,95</b> | 18,85        | <b>19,80</b> | <b>19,80</b> | 18,85        | <b>19,90</b> | 19,00        | 19,15        | 19,10        | 19,75        |
| 14     | 18,75        | 18,85        | <b>18,95</b> | 19,05        | 19,45        | 19,55        | 18,85        | 19,60        | 19,00        | <b>19,35</b> | 19,15        | 19,65        |
| 17     | 18,75        | 18,85        | <b>18,95</b> | <b>19,35</b> | 19,35        | 19,50        | 19,05        | 19,40        | 19,00        | 19,25        | 19,55        | 19,70        |
| 20     | 18,70        | 18,85        | 18,85        | 19,25        | 19,15        | 19,40        | <b>19,10</b> | 19,35        | 19,00        | 19,20        | 19,75        | 19,70        |
| 23     | 18,70        | 18,85        | 18,85        | 19,25        | 19,35        | 19,25        | 19,00        | 19,30        | 19,10        | 19,20        | 19,95        | 19,75        |
| 26     | 18,65        | 18,85        | 18,85        | 19,20        | 19,35        | 18,95        | 19,00        | 19,25        | <b>19,25</b> | 19,20        | 20,10        | 19,65        |
| 29     | 18,65        |              | 18,80        | 19,15        | 19,10        | 18,90        | 18,95        | 19,15        | <b>19,25</b> | 19,20        | <b>20,15</b> | 19,55        |
| Medie  | 18,73        | 18,81        | 18,89        | 19,04        | 19,36        | 19,33        | 18,94        | 19,32        | 19,07        | 19,22        | 19,52        | 19,79        |

## STAZIONE 18 - CITTADELLA

(F) Bacino: BRENTA BACCHIGLIONE (47,11 m s.l.m.)

| Giorno | GEN          | FEB          | MAR          | APR          | MAG          | GIU          | LUG          | AGO          | SET          | OTT          | NOV          | DIC          |
|--------|--------------|--------------|--------------|--------------|--------------|--------------|--------------|--------------|--------------|--------------|--------------|--------------|
| 2      | <b>40,10</b> | <b>39,61</b> | <b>39,36</b> | <b>39,01</b> | 39,01        | 39,86        | 40,51        | 40,75        | <b>41,39</b> | <b>41,35</b> | <b>41,24</b> | 41,35        |
| 5      | 40,06        | 39,55        | 39,32        | 38,98        | 39,16        | 39,95        | 40,51        | 40,89        | <b>41,39</b> | 41,29        | 41,23        | 41,38        |
| 8      | 40,00        | 39,53        | 39,28        | 38,92        | 39,22        | 40,03        | 40,51        | 41,02        | <b>41,39</b> | 41,28        | 41,21        | 41,40        |
| 11     | 39,94        | 39,50        | 39,27        | 38,91        | 39,28        | 40,15        | 40,39        | 41,19        | 41,33        | 41,23        | 41,19        | <b>41,41</b> |
| 14     | 39,89        | 39,46        | 39,25        | 38,96        | 39,34        | 40,19        | 40,30        | 41,28        | 41,34        | 41,23        | 41,15        | 41,39        |
| 17     | 39,83        | 39,46        | 39,21        | 38,96        | 39,39        | 40,25        | 40,55        | 41,33        | 41,33        | 41,26        | 41,11        | 41,38        |
| 20     | 39,78        | 39,45        | 39,19        | 38,96        | ?            | 40,30        | 40,67        | 41,35        | 41,32        | 41,26        | 41,09        | 41,35        |
| 23     | 39,73        | 39,43        | 39,13        | 38,96        | 39,54        | 40,35        | 40,78        | 41,33        | 41,35        | 41,28        | 41,14        | 41,34        |
| 26     | 39,69        | 39,41        | 39,10        | <b>39,01</b> | 39,61        | 40,41        | 40,84        | 41,35        | 41,34        | 41,29        | 41,14        | 41,31        |
| 29     | 39,67        |              | 39,05        | <b>39,01</b> | <b>39,73</b> | <b>40,45</b> | <b>40,88</b> | <b>41,39</b> | 41,34        | 41,26        | 41,22        | 41,31        |
| Medie  | 39,87        | 39,49        | 39,22        | 38,97        | 39,36        | 40,19        | 40,59        | 41,19        | 41,35        | 41,27        | 41,17        | 41,36        |

## STAZIONE 20 - CROSARA DI NOVE

(F) Bacino: BRENTA BACCHIGLIONE (79,45 m s.l.m.)

| Giorno | GEN | FEB | MAR | APR          | MAG          | GIU          | LUG          | AGO          | SET          | OTT          | NOV          | DIC          |
|--------|-----|-----|-----|--------------|--------------|--------------|--------------|--------------|--------------|--------------|--------------|--------------|
| 2      | asc | asc | asc | asc          | 62,00        | 67,75        | 67,85        | 67,30        | 67,95        | 67,85        | 66,95        | <b>69,55</b> |
| 5      | asc | asc | asc | asc          | 64,25        | 67,75        | 67,75        | 67,00        | 67,95        | 67,65        | 66,65        | 69,45        |
| 8      | asc | asc | asc | asc          | 65,25        | 68,25        | 67,70        | 66,85        | <b>68,05</b> | 67,50        | 66,55        | 68,67        |
| 11     | asc | asc | asc | asc          | 66,35        | <b>68,35</b> | 67,55        | 66,95        | 67,95        | <b>68,40</b> | 66,25        | 69,20        |
| 14     | asc | asc | asc | asc          | 66,45        | <b>68,35</b> | 67,20        | <b>68,35</b> | 67,95        | 67,45        | 66,15        | 69,15        |
| 17     | asc | asc | asc | asc          | 66,65        | <b>68,35</b> | 67,75        | <b>68,35</b> | 67,85        | 67,40        | 66,55        | 69,05        |
| 20     | asc | asc | asc | asc          | 66,85        | 68,30        | <b>68,05</b> | <b>68,35</b> | 67,65        | 67,20        | 67,55        | 68,92        |
| 23     | asc | asc | asc | 61,95        | 67,05        | 68,25        | 67,85        | 68,25        | 67,45        | 67,20        | 68,15        | 68,85        |
| 26     | asc | asc | asc | 62,15        | 67,25        | 68,15        | 67,65        | 68,25        | 67,95        | 67,20        | 68,70        | 68,78        |
| 29     | asc |     | asc | <b>62,25</b> | <b>67,60</b> | 68,05        | 67,45        | 68,20        | 67,95        | 67,10        | <b>69,40</b> | 68,72        |
| Medie  | —   | —   | —   | —            | 65,97        | 68,16        | 67,68        | 67,79        | 67,87        | 67,50        | 67,29        | 69,03        |

## STAZIONE 22 - DUEVILLE

(F) Bacino: BRENTA BACCHIGLIONE (59,87 m s.l.m.)

| Giorno | GEN          | FEB          | MAR          | APR          | MAG          | GIU          | LUG          | AGO          | SET          | OTT          | NOV          | DIC          |
|--------|--------------|--------------|--------------|--------------|--------------|--------------|--------------|--------------|--------------|--------------|--------------|--------------|
| 2      | 53,58        | 53,37        | <b>53,82</b> | 53,77        | 54,31        | 54,76        | <b>54,97</b> | 54,79        | <b>54,89</b> | <b>54,75</b> | 54,62        | 55,19        |
| 5      | 53,48        | 53,23        | 53,74        | 53,78        | 54,47        | 54,73        | 54,95        | 54,73        | 54,83        | 54,71        | 54,60        | 55,18        |
| 8      | 53,37        | 53,16        | 53,68        | 53,79        | 54,67        | 54,72        | 54,93        | 54,78        | 54,79        | 54,67        | 54,57        | 55,20        |
| 11     | 53,25        | 53,24        | 53,62        | 53,86        | 54,65        | 54,76        | 54,90        | <b>55,50</b> | 54,76        | 54,63        | 54,55        | <b>55,23</b> |
| 14     | 53,38        | 53,38        | 53,64        | 54,05        | 54,61        | 54,82        | 54,85        | 55,35        | 54,69        | 54,60        | 54,52        | 55,19        |
| 17     | 53,54        | 53,72        | 53,66        | <b>54,64</b> | 54,59        | 54,85        | 54,87        | 55,27        | 54,65        | 54,62        | 54,54        | 55,14        |
| 20     | <b>53,61</b> | <b>54,03</b> | 53,69        | 54,57        | 54,62        | 54,89        | 54,90        | 55,19        | 54,62        | 54,67        | 54,57        | 55,11        |
| 23     | 53,52        | 54,00        | 53,74        | 54,49        | 54,68        | 54,93        | 54,88        | 55,13        | 54,69        | 54,71        | 54,59        | 55,07        |
| 26     | 53,49        | 53,97        | 53,75        | 54,42        | 54,75        | 54,97        | 54,86        | 55,06        | 54,79        | 54,69        | 54,71        | 55,03        |
| 29     | 53,47        |              | 53,76        | 54,35        | <b>54,82</b> | <b>55,00</b> | 54,85        | 54,96        | 54,77        | 54,65        | <b>55,20</b> | 54,99        |
| Medie  | 53,47        | 53,57        | 53,71        | 54,17        | 54,62        | 54,84        | 54,90        | 55,08        | 54,75        | 54,67        | 54,65        | 55,13        |

## STAZIONE 23 - ERACLEA

(F) Bacino: PIANURA TRA PIAVE E LIVENZA (1,35 m s.l.m.)

| Giorno | GEN          | FEB          | MAR          | APR          | MAG          | GIU          | LUG          | AGO          | SET          | OTT          | NOV          | DIC          |
|--------|--------------|--------------|--------------|--------------|--------------|--------------|--------------|--------------|--------------|--------------|--------------|--------------|
| 2      | -2,93        | -2,75        | <b>-2,20</b> | -2,57        | -1,80        | <b>-2,14</b> | <b>-2,54</b> | -2,78        | <b>-2,65</b> | -2,95        | -1,73        | <b>-1,31</b> |
| 5      | -2,95        | -2,77        | -2,25        | -2,60        | -1,79        | -2,20        | -2,59        | -2,81        | -2,71        | -2,98        | -1,84        | -1,35        |
| 8      | -2,96        | -2,58        | -2,28        | -2,62        | -1,81        | -2,18        | -2,62        | -2,73        | -2,74        | -3,02        | -1,93        | -1,44        |
| 11     | -2,97        | -2,47        | -2,33        | -2,39        | <b>-1,58</b> | -2,25        | -2,65        | <b>-2,15</b> | -2,77        | -2,20        | -2,02        | -1,51        |
| 14     | -2,98        | -2,44        | -2,37        | -1,44        | -1,61        | -2,29        | -2,68        | -2,20        | -2,80        | -2,01        | -2,10        | -1,56        |
| 17     | -3,00        | -2,20        | -2,42        | <b>-1,07</b> | -1,69        | -2,34        | -2,64        | -2,34        | -2,87        | -1,93        | -2,13        | -1,67        |
| 20     | -3,01        | <b>-2,09</b> | -2,45        | -1,21        | -1,80        | -2,40        | -2,61        | -2,41        | -2,92        | -1,95        | -1,77        | -1,78        |
| 23     | -3,01        | <b>-2,09</b> | -2,48        | -1,41        | -1,89        | -2,45        | -2,64        | -2,46        | -2,94        | <b>-1,34</b> | -1,12        | -1,90        |
| 26     | <b>-2,70</b> | -2,13        | -2,51        | -1,50        | -1,95        | -2,51        | -2,69        | -2,55        | -2,77        | -1,45        | <b>-1,10</b> | -1,98        |
| 29     | -2,73        |              | -2,54        | -1,69        | -2,02        | -2,47        | -2,74        | -2,59        | -2,90        | -1,59        | -1,16        | -2,01        |
| Medie  | -2,92        | -2,39        | -2,38        | -1,85        | -1,79        | -2,32        | -2,64        | -2,50        | -2,81        | -2,14        | -1,69        | -1,65        |

## STAZIONE 24 - GAIANIGO

(F) Bacino: BRENTA BACCHIGLIONE (33,14 m s.l.m.)

| Giorno | GEN | FEB | MAR | APR | MAG | GIU | LUG | AGO | SET | OTT | NOV          | DIC          |
|--------|-----|-----|-----|-----|-----|-----|-----|-----|-----|-----|--------------|--------------|
| 2      | >>  | >>  | >>  | >>  | >>  | >>  | >>  | >>  | >>  | >>  | 32,29        | 32,27        |
| 5      | >>  | >>  | >>  | >>  | >>  | >>  | >>  | >>  | >>  | >>  | 32,28        | 32,28        |
| 8      | >>  | >>  | >>  | >>  | >>  | >>  | >>  | >>  | >>  | >>  | 32,29        | 32,29        |
| 11     | >>  | >>  | >>  | >>  | >>  | >>  | >>  | >>  | >>  | >>  | 32,30        | <b>32,30</b> |
| 14     | >>  | >>  | >>  | >>  | >>  | >>  | >>  | >>  | >>  | >>  | 32,29        | 32,27        |
| 17     | >>  | >>  | >>  | >>  | >>  | >>  | >>  | >>  | >>  | >>  | <b>32,31</b> | <b>32,30</b> |
| 20     | >>  | >>  | >>  | >>  | >>  | >>  | >>  | >>  | >>  | >>  | 32,29        | 32,28        |
| 23     | >>  | >>  | >>  | >>  | >>  | >>  | >>  | >>  | >>  | >>  | 32,27        | 32,27        |
| 26     | >>  | >>  | >>  | >>  | >>  | >>  | >>  | >>  | >>  | >>  | 32,30        | 32,29        |
| 29     | >>  | >>  | >>  | >>  | >>  | >>  | >>  | >>  | >>  | >>  | 32,29        | 32,29        |
| Medie  | —   | —   | —   | —   | —   | —   | —   | —   | —   | —   | 32,29        | 32,28        |

## STAZIONE 25 - GAZZO

(Fr) Bacino: BRENTA BACCHIGLIONE (35,74 m s.l.m.)

| Giorno | GEN          | FEB          | MAR          | APR          | MAG          | GIU          | LUG          | AGO          | SET          | OTT          | NOV          | DIC          |
|--------|--------------|--------------|--------------|--------------|--------------|--------------|--------------|--------------|--------------|--------------|--------------|--------------|
| 2      | 33,79        | 34,11        | <b>34,13</b> | 33,84        | 34,30        | 34,06        | 34,20        | 34,45        | <b>34,14</b> | 34,09        | 34,20        | <b>34,65</b> |
| 5      | 33,79        | 34,08        | 34,09        | 33,83        | 34,35        | 34,10        | 34,16        | 34,38        | 34,09        | 34,06        | 34,14        | 34,56        |
| 8      | 33,76        | 34,43        | 34,06        | 33,89        | <b>34,62</b> | 34,08        | <b>34,21</b> | 34,34        | 34,09        | 34,06        | 34,10        | 34,50        |
| 11     | 33,74        | 34,44        | 34,00        | 33,91        | 34,56        | 34,07        | 34,14        | <b>35,39</b> | 34,10        | 34,04        | 34,09        | 34,50        |
| 14     | 33,69        | <b>34,89</b> | 33,94        | 34,04        | 34,45        | 34,07        | 34,10        | 35,06        | 34,09        | 34,05        | 34,89        | 34,45        |
| 17     | 33,69        | 34,70        | 33,91        | 34,89        | 34,41        | 34,05        | 34,20        | 34,63        | <b>34,08</b> | 34,03        | 34,81        | 34,38        |
| 20     | 33,69        | 34,56        | 33,86        | <b>34,91</b> | 34,18        | 34,03        | 34,13        | 34,50        | 34,09        | 34,00        | 34,76        | 34,31        |
| 23     | 33,67        | 34,29        | 33,86        | 34,59        | 34,17        | <b>34,89</b> | 34,10        | 34,34        | 34,09        | <b>34,83</b> | 34,72        | 34,24        |
| 26     | <b>34,24</b> | 34,23        | 33,84        | 34,52        | 34,18        | 34,45        | 34,07        | 34,27        | <b>34,14</b> | 34,44        | <b>34,96</b> | 34,09        |
| 29     | 34,13        |              | 33,84        | 34,38        | 34,10        | 34,24        | 34,03        | 34,22        | 34,12        | 34,28        | 34,89        | 34,10        |
| Medie  | 33,82        | 34,41        | 33,95        | 34,28        | 34,33        | 34,20        | 34,13        | 34,56        | 34,10        | 34,19        | 34,56        | 34,38        |

## STAZIONE 27 - LIDO (VENEZIA)

(F) Bacino: BACINO SCOLANTE IN LAGUNA DI VENEZIA (6,37 m s.l.m.)

| Giorno | GEN | FEB         | MAR | APR         | MAG         | GIU         | LUG         | AGO         | SET         | OTT         | NOV         | DIC         |
|--------|-----|-------------|-----|-------------|-------------|-------------|-------------|-------------|-------------|-------------|-------------|-------------|
| 2      | >>  | 1,05        | >>  | 1,15        | 1,24        | 1,29        | 1,35        | <b>1,42</b> | <b>1,35</b> | 1,32        | 1,48        | 1,51        |
| 5      | >>  | 1,06        | >>  | 1,15        | 1,25        | 1,29        | 1,36        | <b>1,42</b> | 1,33        | 1,34        | 1,46        | 1,54        |
| 8      | >>  | 1,06        | >>  | 1,15        | 1,25        | 1,30        | 1,37        | 1,37        | 1,32        | 1,37        | 1,44        | <b>1,55</b> |
| 11     | >>  | 1,06        | >>  | 1,17        | 1,26        | 1,31        | 1,37        | 1,36        | 1,32        | 1,39        | 1,42        | <b>1,55</b> |
| 14     | >>  | 1,07        | >>  | 1,17        | 1,26        | 1,32        | 1,37        | 1,37        | 1,32        | 1,42        | 1,40        | <b>1,55</b> |
| 17     | >>  | 1,07        | >>  | 1,19        | 1,26        | 1,33        | 1,42        | 1,39        | 1,31        | 1,44        | 1,38        | 1,53        |
| 20     | >>  | 1,08        | >>  | 1,21        | 1,27        | <b>1,35</b> | 1,47        | 1,41        | 1,30        | 1,45        | 1,40        | 1,51        |
| 23     | >>  | 1,08        | >>  | 1,22        | 1,27        | <b>1,35</b> | <b>1,52</b> | <b>1,42</b> | 1,30        | 1,47        | 1,43        | 1,49        |
| 26     | >>  | <b>1,09</b> | >>  | 1,23        | <b>1,28</b> | <b>1,35</b> | <b>1,52</b> | 1,39        | 1,30        | 1,49        | 1,45        | 1,47        |
| 29     | >>  |             | >>  | <b>1,24</b> | <b>1,28</b> | <b>1,35</b> | 1,47        | 1,37        | 1,30        | <b>1,50</b> | <b>1,49</b> | 1,45        |
| Medie  | –   | 1,07        | –   | 1,19        | 1,26        | 1,32        | 1,42        | 1,39        | 1,32        | 1,42        | 1,44        | 1,52        |

## STAZIONE 28 - MARENO DI PIAVE

(F) Bacino: LIVENZA (36,15 m s.l.m.)

| Giorno | GEN          | FEB          | MAR          | APR          | MAG          | GIU          | LUG          | AGO          | SET          | OTT          | NOV          | DIC          |
|--------|--------------|--------------|--------------|--------------|--------------|--------------|--------------|--------------|--------------|--------------|--------------|--------------|
| 2      | <b>29,87</b> | <b>29,21</b> | <b>29,00</b> | 28,86        | 29,41        | 31,05        | <b>32,07</b> | 31,86        | <b>32,21</b> | 31,80        | 31,53        | 32,04        |
| 5      | 29,80        | 29,17        | 28,98        | 28,82        | 29,75        | 31,25        | 32,05        | 31,91        | 32,18        | 31,70        | 31,46        | 32,15        |
| 8      | 29,74        | 29,13        | 28,97        | 28,80        | 29,95        | 31,93        | 32,02        | 31,98        | 32,15        | 31,60        | 31,42        | <b>32,18</b> |
| 11     | 29,67        | 29,08        | 28,95        | 28,79        | 30,17        | 31,87        | 32,03        | <b>32,66</b> | <b>32,21</b> | <b>32,00</b> | 31,33        | 32,17        |
| 14     | 29,61        | 29,05        | 28,96        | 28,93        | 30,31        | 31,83        | 31,98        | 32,33        | 32,14        | 31,91        | 31,28        | 32,15        |
| 17     | 29,55        | 29,02        | 28,95        | 29,10        | 30,48        | 31,82        | 32,01        | 32,31        | 32,12        | 31,79        | 31,31        | 32,09        |
| 20     | 29,49        | 29,05        | 28,95        | 29,17        | 30,60        | 31,91        | 31,97        | 32,28        | 32,05        | 31,70        | 31,35        | 32,03        |
| 23     | 29,41        | 29,05        | 28,94        | 29,22        | 30,69        | 31,97        | 31,93        | 32,26        | 32,14        | 31,80        | 31,71        | 31,97        |
| 26     | 29,36        | 29,03        | 28,93        | 29,26        | 30,80        | 32,01        | 31,92        | 32,25        | 32,12        | 31,69        | 31,86        | 31,91        |
| 29     | 29,31        |              | 28,92        | <b>29,32</b> | <b>30,98</b> | <b>32,05</b> | 31,90        | 32,25        | 31,95        | 31,62        | <b>32,01</b> | 32,02        |
| Medie  | 29,58        | 29,09        | 28,96        | 29,03        | 30,31        | 31,77        | 31,99        | 32,21        | 32,13        | 31,76        | 31,53        | –            |

## STAZIONE 29 - MARSANGO

(F) Bacino: BRENTA BACCHIGLIONE (25,34 m s.l.m.)

| Giorno | GEN          | FEB          | MAR          | APR            | MAG            | GIU          | LUG          | AGO          | SET          | OTT          | NOV          | DIC          |
|--------|--------------|--------------|--------------|----------------|----------------|--------------|--------------|--------------|--------------|--------------|--------------|--------------|
| 2      | 22,45        | 22,64        | 22,92        | 22,65          | 22,90          | 22,97        | 22,89        | 22,64        | 22,90        | 22,74        | 22,95        | 23,14        |
| 5      | 22,45        | 22,63        | 22,93        | 22,64          | 23,21          | 22,94        | 22,84        | 22,74        | 22,89        | 22,73        | 22,93        | <b>23,23</b> |
| 8      | 22,44        | 23,02        | <b>22,94</b> | 22,63          | <b>[23,45]</b> | 23,04        | 22,89        | 22,88        | 22,84        | 22,65        | 22,89        | 23,09        |
| 11     | 22,43        | 22,92        | 22,83        | 22,94          | 23,24          | <b>23,13</b> | 22,79        | <b>23,39</b> | 22,89        | 22,84        | 22,83        | 23,04        |
| 14     | 22,44        | 22,85        | 22,84        | 23,14          | 23,09          | 23,02        | 22,74        | 23,01        | 22,84        | 22,94        | 22,94        | 23,05        |
| 17     | 22,44        | <b>23,22</b> | 22,80        | <b>[23,24]</b> | 23,01          | 23,01        | 22,97        | 22,94        | 22,75        | 22,92        | 23,05        | 23,03        |
| 20     | 22,43        | 23,09        | 22,75        | 23,05          | 22,95          | 22,89        | <b>22,98</b> | 22,84        | 22,74        | 22,84        | 23,04        | 23,04        |
| 23     | 22,42        | 23,00        | 22,73        | 23,01          | 22,99          | 22,84        | 22,84        | 22,82        | 22,84        | <b>23,19</b> | 23,23        | 22,99        |
| 26     | <b>22,67</b> | 22,91        | 22,69        | 22,99          | 23,08          | 23,04        | 22,79        | 22,79        | <b>22,94</b> | 23,05        | <b>23,29</b> | 22,94        |
| 29     | 22,66        |              | 22,72        | 22,94          | 23,12          | 22,94        | 22,73        | 23,14        | 22,84        | 22,99        | 23,28        | 23,14        |
| Medie  | 22,48        | 22,92        | 22,82        | 22,89          | 23,07          | 22,98        | 22,85        | 22,92        | 22,85        | 22,89        | 23,04        | 23,07        |

## STAZIONE 30 - MASERADA

(F) Bacino: PIAVE (29,17 m s.l.m.)

| Giorno | GEN | FEB | MAR | APR | MAG          | GIU          | LUG          | AGO          | SET          | OTT          | NOV          | DIC          |
|--------|-----|-----|-----|-----|--------------|--------------|--------------|--------------|--------------|--------------|--------------|--------------|
| 2      | asc | asc | asc | asc | asc          | 25,92        | 26,27        | 26,32        | <b>26,47</b> | 26,42        | 26,45        | <b>26,97</b> |
| 5      | asc | asc | asc | asc | asc          | 25,97        | 26,22        | 26,22        | 26,42        | 26,37        | 26,37        | 26,92        |
| 8      | asc | asc | asc | asc | asc          | 26,02        | 26,17        | 26,27        | 26,37        | 26,32        | 26,32        | 26,87        |
| 11     | asc | asc | asc | asc | asc          | 26,22        | 26,17        | <b>26,77</b> | 26,45        | 26,32        | 26,22        | <b>26,97</b> |
| 14     | asc | asc | asc | asc | asc          | 26,27        | 26,07        | <b>26,77</b> | 26,40        | 26,67        | 26,17        | 26,62        |
| 17     | asc | asc | asc | asc | 25,67        | <b>26,32</b> | 26,07        | 26,72        | 26,37        | 26,57        | 26,17        | 26,57        |
| 20     | asc | asc | asc | asc | 25,72        | <b>26,32</b> | <b>26,32</b> | 26,72        | 26,35        | 26,52        | 26,32        | 26,42        |
| 23     | asc | asc | asc | asc | 25,82        | <b>26,32</b> | <b>26,32</b> | 26,62        | 26,32        | <b>26,75</b> | 26,67        | 26,37        |
| 26     | asc | asc | asc | asc | <b>25,87</b> | <b>26,32</b> | <b>26,32</b> | 26,57        | <b>26,47</b> | 26,65        | 26,82        | 26,32        |
| 29     | asc | asc | asc | asc | <b>25,87</b> | 26,29        | <b>26,32</b> | 26,52        | <b>26,47</b> | 26,57        | <b>26,97</b> | 26,27        |
| Medie  | -   | -   | -   | -   | -            | 26,20        | 26,23        | 26,55        | 26,41        | 26,52        | 26,45        | 26,63        |

## STAZIONE 32 - MONASTIER

(F) Bacino: BACINO SCOLANTE IN LAGUNA DI VENEZIA (5,71 m s.l.m.)

| Giorno | GEN         | FEB         | MAR         | APR         | MAG         | GIU         | LUG         | AGO         | SET         | OTT         | NOV         | DIC         |
|--------|-------------|-------------|-------------|-------------|-------------|-------------|-------------|-------------|-------------|-------------|-------------|-------------|
| 2      | 3,69        | 4,31        | <b>4,28</b> | 3,84        | 4,06        | 3,99        | <b>3,44</b> | 3,14        | 3,26        | 3,36        | 4,33        | 4,74        |
| 5      | 3,68        | 4,23        | 4,20        | 3,84        | 4,18        | 3,91        | 3,33        | 3,07        | 3,15        | 3,35        | 4,24        | 4,77        |
| 8      | 3,68        | 4,80        | 4,12        | 3,78        | 4,33        | 4,07        | 3,24        | 3,07        | 3,09        | 3,34        | 4,15        | <b>4,79</b> |
| 11     | 3,65        | 4,69        | 4,09        | 3,94        | 4,66        | <b>4,68</b> | 3,17        | 3,82        | 3,03        | 3,44        | 4,09        | 4,55        |
| 14     | 3,65        | 4,47        | 4,05        | 4,88        | <b>4,78</b> | 4,38        | 3,09        | <b>4,07</b> | 3,00        | 4,72        | 4,05        | 4,42        |
| 17     | 3,67        | <b>5,01</b> | 4,02        | <b>4,89</b> | 4,45        | 4,15        | 3,09        | 3,93        | 2,98        | 4,48        | 4,01        | 4,31        |
| 20     | 3,65        | 4,81        | 3,98        | 4,60        | 4,28        | 3,98        | 3,11        | 3,79        | 2,97        | 4,24        | 4,45        | 4,24        |
| 23     | 3,65        | 4,61        | 3,96        | 4,37        | 4,13        | 3,78        | 3,06        | 3,64        | 2,97        | <b>4,81</b> | 5,00        | 4,17        |
| 26     | 4,46        | 4,42        | 3,90        | 4,23        | 4,04        | 3,62        | 3,05        | 3,56        | 3,39        | 4,79        | <b>5,08</b> | 4,13        |
| 29     | <b>4,50</b> |             | 3,86        | 4,14        | 4,07        | 3,54        | 3,04        | 3,36        | <b>3,44</b> | 4,52        | 5,01        | 4,17        |
| Medie  | 3,83        | 4,59        | 4,05        | 4,25        | 4,30        | 4,01        | 3,16        | 3,55        | 3,13        | 4,11        | 4,44        | 4,43        |

## STAZIONE 33 - MONTICELLO CONTE OTTO

(F) Bacino: BRENTA BACCHIGLIONE (40,64 m s.l.m.)

| Giorno | GEN          | FEB          | MAR          | APR          | MAG          | GIU          | LUG          | AGO          | SET          | OTT          | NOV          | DIC          |
|--------|--------------|--------------|--------------|--------------|--------------|--------------|--------------|--------------|--------------|--------------|--------------|--------------|
| 2      | 39,29        | 39,59        | 39,86        | 39,54        | 39,95        | 40,06        | 39,74        | 39,51        | 39,51        | 39,54        | 39,83        | 40,28        |
| 5      | 39,24        | 39,54        | <b>39,89</b> | 39,55        | <b>40,43</b> | 40,00        | 39,66        | 39,54        | 39,45        | 39,51        | 39,74        | <b>40,34</b> |
| 8      | 39,27        | 40,24        | 39,84        | 39,53        | 40,23        | <b>40,23</b> | 39,68        | 39,60        | 39,39        | 39,42        | 39,67        | 40,19        |
| 11     | 39,28        | 40,13        | 39,81        | 39,75        | 40,34        | 40,07        | 39,62        | <b>40,64</b> | 39,42        | 39,39        | 39,65        | 40,13        |
| 14     | 39,25        | 39,94        | 39,75        | 40,37        | 40,15        | 39,93        | 39,57        | 40,11        | 39,37        | 40,05        | 39,68        | 40,08        |
| 17     | 39,27        | <b>40,35</b> | 39,70        | 40,33        | 39,95        | 39,84        | 39,78        | 39,84        | 39,36        | 40,02        | 39,82        | 40,01        |
| 20     | 39,25        | 40,20        | 39,66        | <b>40,49</b> | 40,30        | 39,77        | <b>39,84</b> | 39,69        | 39,34        | 39,89        | 40,20        | 40,03        |
| 23     | 39,34        | 40,14        | 39,65        | 40,23        | 40,06        | 39,68        | 39,76        | 39,60        | 39,37        | <b>40,40</b> | 40,36        | 39,99        |
| 26     | <b>39,66</b> | 39,99        | 39,60        | 40,05        | 40,30        | 39,70        | 39,63        | 39,57        | <b>39,60</b> | 40,13        | <b>40,45</b> | 39,92        |
| 29     | 39,54        |              | 39,59        | 39,98        | 40,33        | 39,84        | 39,56        | 39,54        | 39,58        | 39,98        | 40,43        | 39,95        |
| Medie  | 39,34        | 40,01        | 39,74        | 39,98        | 40,20        | 39,91        | 39,68        | 39,76        | 39,44        | 39,83        | 39,98        | 40,09        |

## STAZIONE 35 - MOTTA DI LIVENZA

(F) Bacino: LIVENZA (7,18 m s.m.)

| Giorno | GEN         | FEB         | MAR         | APR         | MAG         | GIU         | LUG         | AGO         | SET         | OTT         | NOV         | DIC         |
|--------|-------------|-------------|-------------|-------------|-------------|-------------|-------------|-------------|-------------|-------------|-------------|-------------|
| 2      | 4,39        | 4,78        | <b>4,83</b> | 4,49        | 4,82        | 4,95        | 4,36        | 4,59        | 4,38        | 4,51        | 4,66        | 5,09        |
| 5      | 4,35        | 4,70        | <b>4,83</b> | 4,45        | <b>5,70</b> | 4,76        | 4,35        | 4,48        | 4,32        | 4,41        | 4,61        | 5,24        |
| 8      | 4,34        | 5,55        | 4,81        | 4,44        | 5,33        | <b>5,25</b> | 4,30        | 5,34        | 4,28        | 4,42        | 4,53        | <b>5,36</b> |
| 11     | 4,32        | 5,17        | 4,74        | 4,81        | 5,42        | 5,08        | 4,25        | <b>6,00</b> | 4,20        | 4,58        | 4,48        | 5,28        |
| 14     | 4,31        | 4,97        | 4,69        | <b>5,62</b> | 5,22        | 4,83        | 4,18        | 5,25        | 4,16        | 5,27        | 4,55        | 4,95        |
| 17     | 4,32        | <b>5,68</b> | 4,66        | 5,52        | 5,03        | 5,06        | 4,86        | 4,91        | 4,12        | 4,82        | 4,58        | 4,87        |
| 20     | 4,30        | 5,33        | 4,63        | 5,25        | 4,84        | 4,81        | <b>5,28</b> | 4,67        | 4,09        | 4,68        | 5,52        | 4,77        |
| 23     | 4,29        | 5,07        | 4,58        | 5,06        | 4,71        | 4,49        | 4,81        | 4,53        | 4,33        | <b>5,66</b> | 5,70        | 4,70        |
| 26     | <b>5,19</b> | 4,96        | 4,53        | 4,95        | 4,94        | 4,60        | <b>5,28</b> | 4,42        | <b>5,22</b> | 5,07        | <b>5,71</b> | 4,65        |
| 29     | 4,93        |             | 4,51        | 4,93        | 5,42        | 4,48        | 4,84        | 4,39        | 4,71        | 4,86        | 5,32        | 4,88        |
| Medie  | 5,21        | 5,21        | 4,99        | 5,27        | 4,76        | 5,11        | 4,83        | 4,16        | 4,17        | 4,17        | 4,20        | 4,56        |

| STAZIONE 39 - PORTOBUFFOLE'                    |              |              |              |              |              |              |              |              |              |              |              |              |
|--|--------------|--------------|--------------|--------------|--------------|--------------|--------------|--------------|--------------|--------------|--------------|--------------|
| (F) Bacino: LIVENZA (9,97 m s.m.)              |              |              |              |              |              |              |              |              |              |              |              |              |
| Giorno   | GEN          | FEB          | MAR          | APR          | MAG          | GIU          | LUG          | AGO          | SET          | OTT          | NOV          | DIC          |
| 2  | 4,81         | 5,40         | 5,86         | 5,13         | 6,69         | 7,74         | 6,99         | 6,56         | 6,47         | 7,29         | 7,12         | <b>9,22</b>  |
| 5  | 4,76         | 5,28         | 5,82         | 5,02         | 8,22         | 7,56         | 6,95         | 7,51         | 6,55         | 7,01         | 6,89         | 8,89         |
| 8  | 4,69         | 6,74         | <b>5,89</b>  | 4,94         | 8,10         | <b>8,97</b>  | 6,62         | 8,72         | 6,40         | 6,55         | 6,77         | 8,82         |
| 11   | 4,65         | 6,43         | 5,81         | 5,55         | <b>8,42</b>  | 8,88         | 6,49         | <b>9,04</b>  | 6,49         | 7,42         | 6,40         | 8,53         |
| 14   | 4,62         | 6,29         | 5,74         | <b>8,00</b>  | 8,05         | 8,14         | 6,65         | 8,93         | 6,43         | <b>8,34</b>  | 6,75         | 8,30         |
| 17   | 4,54         | 7,26         | 5,62         | 7,69         | 7,73         | 8,03         | <b>7,74</b>  | 8,50         | 6,22         | 7,87         | 6,97         | 8,05         |
| 20   | 4,50         | <b>7,29</b>  | 5,58         | 7,62         | 7,50         | 7,32         | 7,59         | 8,02         | 6,24         | 7,39         | 8,95         | 7,94         |
| 23   | 4,46         | 6,94         | 5,50         | 6,10         | 7,12         | 7,04         | 7,34         | 7,69         | 6,63         | 8,14         | 9,44         | 7,80         |
| 26   | <b>5,51</b>  | 6,76         | 5,42         | 5,95         | 7,49         | 7,46         | 7,20         | 7,24         | <b>7,94</b>  | 8,02         | 9,02         | 7,72         |
| 29   | 5,45         |              | 5,31         | 6,66         | 8,12         | 7,41         | 6,67         | 7,01         | 7,65         | 7,43         | <b>9,50</b>  | 8,14         |
| Medie  | 4,80         | 6,49         | 5,66         | 6,27         | 7,74         | 7,86         | 7,02         | 7,92         | 6,70         | 7,55         | 7,78         | 8,34         |
| STAZIONE 43 - POZZOLEONE                       |              |              |              |              |              |              |              |              |              |              |              |              |
| (F) Bacino: BRENTA BACCHIGLIONE (55,50 m s.m.) |              |              |              |              |              |              |              |              |              |              |              |              |
| Giorno   | GEN          | FEB          | MAR          | APR          | MAG          | GIU          | LUG          | AGO          | SET          | OTT          | NOV          | DIC          |
| 2  | 50,23        | 50,00        | <b>50,05</b> | 49,80        | 49,80        | 51,04        | <b>51,45</b> | 50,60        | 51,38        | <b>51,30</b> | 51,11        | 51,65        |
| 5  | 50,20        | 49,90        | 50,00        | 49,76        | 50,50        | 51,00        | 51,40        | 51,20        | 51,28        | 51,25        | 51,10        | 51,55        |
| 8  | 50,15        | 49,95        | 50,00        | 49,75        | 50,70        | 50,98        | 51,40        | 51,05        | 51,30        | 51,20        | 51,03        | <b>51,93</b> |
| 11   | 50,15        | 50,00        | 49,93        | 49,75        | 50,80        | 51,07        | 51,35        | 51,30        | 51,25        | 51,15        | 51,00        | 51,30        |
| 14   | <b>50,40</b> | 49,95        | 49,90        | 49,77        | 50,90        | 51,08        | 51,44        | <b>51,35</b> | 51,23        | 51,16        | 50,98        | 51,20        |
| 17   | 50,05        | 50,23        | 49,88        | 49,80        | 50,90        | 51,10        | <b>51,45</b> | 51,27        | 51,25        | 51,15        | 51,10        | 51,10        |
| 20   | 50,00        | <b>50,25</b> | 49,85        | <b>50,35</b> | 50,95        | 51,05        | 51,35        | 51,20        | 51,22        | 51,15        | 51,10        | 51,05        |
| 23   | 49,98        | 50,20        | 49,85        | 50,00        | 50,85        | <b>51,40</b> | 51,22        | 51,25        | 51,27        | 51,25        | 51,30        | 51,00        |
| 26   | 49,98        | 50,10        | 49,81        | 49,80        | 50,97        | 51,35        | 51,30        | 51,25        | <b>51,50</b> | 51,25        | 51,60        | 51,05        |
| 29   | 50,00        |              | 49,80        | 49,90        | <b>51,05</b> | 51,30        | 51,35        | 51,30        | <b>51,50</b> | 51,20        | <b>51,65</b> | 51,00        |
| Medie  | 50,11        | 50,06        | 49,91        | 49,87        | 50,74        | 51,14        | 51,37        | 51,18        | 51,32        | 51,21        | 51,20        | 51,28        |
| STAZIONE 44 - CASA REGINATO                    |              |              |              |              |              |              |              |              |              |              |              |              |
| (F) Bacino: BRENTA BACCHIGLIONE (91,85 m s.m.) |              |              |              |              |              |              |              |              |              |              |              |              |
| Giorno   | GEN          | FEB          | MAR          | APR          | MAG          | GIU          | LUG          | AGO          | SET          | OTT          | NOV          | DIC          |
| 2  | asc          | asc          | asc          | asc          | 61,97        | 67,40        | <b>68,15</b> | 67,55        | 68,05        | <b>68,03</b> | 66,95        | 70,15        |
| 5  | asc          | asc          | asc          | asc          | 62,25        | 67,65        | 67,95        | 67,35        | 68,05        | 67,90        | 66,75        | <b>70,40</b> |
| 8  | asc          | asc          | asc          | asc          | 62,45        | 67,95        | 67,85        | 67,15        | 68,05        | 67,80        | 66,55        | 70,35        |
| 11   | asc          | asc          | asc          | asc          | 64,25        | 68,15        | 67,75        | 67,05        | 68,05        | 67,65        | 66,45        | 70,35        |
| 14   | asc          | asc          | asc          | asc          | 64,75        | <b>68,45</b> | 67,50        | 67,35        | <b>68,10</b> | 67,60        | 66,27        | 70,25        |
| 17   | asc          | asc          | asc          | asc          | 65,35        | <b>68,45</b> | 67,55        | <b>68,75</b> | 68,05        | 67,55        | 66,50        | 70,15        |
| 20   | asc          | asc          | asc          | asc          | 65,65        | <b>68,45</b> | 67,80        | 68,45        | 67,75        | 67,45        | 66,75        | 70,00        |
| 23   | asc          | asc          | asc          | asc          | 66,15        | <b>68,45</b> | 67,75        | 68,40        | 67,70        | 67,45        | 67,40        | 69,90        |
| 26   | asc          | asc          | asc          | asc          | <b>66,55</b> | 68,35        | 67,75        | 68,35        | 68,00        | 67,40        | 68,25        | 69,77        |
| 29   | asc          |              | asc          | asc          | [66,95]      | 68,25        | 67,75        | 68,37        | 67,92        | 67,25        | <b>69,00</b> | 69,55        |
| Medie  | —            | —            | —            | —            | 64,63        | 68,16        | 67,78        | 67,88        | 67,97        | 67,61        | 67,09        | 70,09        |
| STAZIONE 47 - ROTA DI CALDIERO                 |              |              |              |              |              |              |              |              |              |              |              |              |
| (F) Bacino: ADIGE (39,91 m s.l.m.)             |              |              |              |              |              |              |              |              |              |              |              |              |
| Giorno   | GEN          | FEB          | MAR          | APR          | MAG          | GIU          | LUG          | AGO          | SET          | OTT          | NOV          | DIC          |
| 2  | 33,67        | 33,70        | 34,04        | 33,93        | 34,58        | 34,56        | 34,15        | 34,12        | 34,29        | 34,17        | 34,40        | 35,04        |
| 5  | 33,66        | 33,71        | 34,02        | 33,85        | 34,82        | 34,46        | 34,08        | 34,05        | 34,18        | 34,09        | 34,30        | <b>35,11</b> |
| 8  | 33,65        | 34,14        | <b>34,05</b> | 33,92        | 34,81        | <b>34,77</b> | 34,18        | 34,01        | 34,13        | 34,04        | 34,21        | 35,04        |
| 11   | 33,66        | 34,02        | 34,03        | 34,06        | <b>35,38</b> | 34,72        | 34,11        | 34,21        | 34,08        | 34,03        | 34,15        | 34,91        |
| 14   | 33,66        | 33,92        | 34,01        | 34,70        | 35,21        | 34,55        | 34,03        | <b>35,11</b> | 34,03        | 34,04        | 34,14        | 34,79        |
| 17   | 33,65        | <b>34,76</b> | 33,98        | 34,73        | 34,96        | 34,44        | 34,53        | 34,79        | 33,99        | 34,06        | 34,09        | 34,67        |
| 20   | 33,65        | 34,66        | 33,99        | 34,88        | 34,79        | 34,29        | <b>34,64</b> | 34,63        | 33,94        | 34,02        | 34,32        | 34,66        |
| 23   | 33,63        | 34,40        | 33,97        | <b>35,11</b> | 34,71        | 34,24        | 34,46        | 34,57        | 34,09        | 34,31        | 34,42        | 34,61        |
| 26   | <b>33,80</b> | 34,19        | 33,96        | 34,93        | 34,76        | 34,16        | 34,26        | 34,54        | <b>34,45</b> | <b>34,78</b> | 34,66        | 34,51        |
| 29   | 33,71        |              | 33,94        | 34,74        | 34,68        | 34,19        | 34,18        | 34,38        | 34,25        | 34,60        | <b>35,04</b> | 34,71        |
| Medie  | 33,67        | 34,17        | 34,00        | 34,49        | 34,87        | 34,44        | 34,26        | 34,44        | 34,14        | 34,21        | 34,37        | 34,81        |

| STAZIONE 48 - RUSTIGNE'   |              |              |              |              |              |              |              |              |              |              |              |              |
|---|--------------|--------------|--------------|--------------|--------------|--------------|--------------|--------------|--------------|--------------|--------------|--------------|
| (F) Bacino: PIANURA TRA PIAVE E LIVENZA (10,86 m s.l.m.)          |              |              |              |              |              |              |              |              |              |              |              |              |
| Giorno  | GEN          | FEB          | MAR          | APR          | MAG          | GIU          | LUG          | AGO          | SET          | OTT          | NOV          | DIC          |
| 2   | 8,88         | 9,24         | <b>9,17</b>  | 8,93         | <b>9,13</b>  | 8,96         | 8,88         | <b>9,01</b>  | 9,00         | 9,39         | 9,36         | 9,46         |
| 5   | 8,86         | 9,23         | 9,16         | 8,91         | 9,11         | 9,01         | 8,91         | <b>9,01</b>  | 9,04         | 9,41         | 9,35         | 9,49         |
| 8   | 8,84         | 9,25         | 9,15         | 8,95         | 9,09         | <b>9,06</b>  | 8,92         | 8,99         | 9,06         | 9,44         | 9,33         | 9,51         |
| 11  | 8,82         | <b>9,26</b>  | 9,13         | 8,98         | 9,06         | 9,00         | 8,94         | 8,97         | 9,11         | <b>9,46</b>  | 9,36         | 9,56         |
| 14  | 8,78         | 9,25         | 9,13         | 9,01         | 9,04         | 8,98         | 8,97         | 8,96         | 9,16         | <b>9,46</b>  | 9,41         | 9,59         |
| 17  | 8,86         | 9,25         | 9,11         | 9,05         | 9,01         | 8,96         | 9,01         | 8,99         | 9,21         | 9,43         | 9,43         | 9,59         |
| 20  | 8,96         | <b>9,26</b>  | 9,03         | 9,09         | 8,96         | 8,94         | <b>9,06</b>  | <b>9,01</b>  | 9,26         | 9,43         | <b>9,46</b>  | 9,61         |
| 23  | 9,05         | 9,23         | 9,01         | 9,11         | 9,01         | 8,91         | 9,05         | 9,00         | 9,36         | 9,41         | 9,41         | 9,63         |
| 26  | 9,11         | 9,21         | 8,97         | 9,13         | 9,01         | 8,88         | 9,01         | 9,00         | <b>9,41</b>  | 9,41         | <b>9,46</b>  | 9,63         |
| 29  | <b>9,21</b>  | 9,19         | 8,96         | <b>9,16</b>  | 8,96         | 8,86         | 9,01         | 9,00         | <b>9,41</b>  | 9,38         | 9,45         | <b>9,65</b>  |
| Medie   | 8,94         | 9,24         | 9,08         | 9,03         | 9,04         | 8,96         | 8,98         | 8,99         | 9,20         | 9,42         | 9,40         | 9,57         |
| STAZIONE 49 - SANT'ANNA MOROSINA                                  |              |              |              |              |              |              |              |              |              |              |              |              |
| (F) Bacino: BACINO SCOLANTE IN LAGUNA DI VENEZIA (31,05 m s.l.m.) |              |              |              |              |              |              |              |              |              |              |              |              |
| Giorno  | GEN          | FEB          | MAR          | APR          | MAG          | GIU          | LUG          | AGO          | SET          | OTT          | NOV          | DIC          |
| 2   | <b>29,48</b> | 29,45        | <b>29,62</b> | 29,52        | 29,67        | 29,64        | 29,60        | 29,62        | 29,55        | 29,63        | 29,65        | <b>29,70</b> |
| 5   | 29,46        | 29,46        | 29,60        | 29,52        | 29,65        | 29,65        | 29,63        | 29,62        | 29,59        | 29,62        | 29,63        | 29,69        |
| 8   | 29,45        | 29,52        | 29,59        | 29,53        | 29,68        | 29,64        | <b>29,64</b> | 29,61        | 29,61        | 29,65        | 29,59        | 29,67        |
| 11  | 29,44        | 29,56        | 29,58        | 29,55        | 29,66        | 29,63        | 29,62        | 29,64        | 29,65        | <b>29,67</b> | 29,55        | 29,63        |
| 14  | 29,43        | 29,60        | 29,56        | 29,57        | 29,64        | 29,63        | 29,63        | <b>29,66</b> | <b>29,67</b> | 29,65        | 29,57        | 29,62        |
| 17  | 29,44        | 29,64        | 29,55        | 29,60        | 29,65        | <b>29,66</b> | 29,62        | 29,64        | 29,64        | 29,64        | 29,62        | 29,62        |
| 20  | <b>29,48</b> | <b>29,65</b> | 29,55        | 29,65        | 29,63        | 29,64        | 29,60        | 29,63        | 29,62        | 29,62        | 29,67        | 29,61        |
| 23  | 29,47        | 29,63        | 29,54        | 29,64        | 29,66        | 29,61        | 29,61        | 29,62        | 29,66        | <b>29,67</b> | 29,70        | 29,60        |
| 26  | 29,46        | 29,58        | 29,53        | 29,65        | <b>29,69</b> | 29,62        | 29,61        | 29,63        | 29,64        | 29,65        | 29,73        | 29,61        |
| 29  | 29,45        |              | 29,52        | <b>29,66</b> | 29,67        | 29,60        | 29,60        | 29,60        | 29,61        | 29,63        | <b>29,74</b> | 29,63        |
| Medie   | 29,46        | 29,57        | 29,56        | 29,59        | 29,66        | 29,63        | 29,62        | 29,63        | 29,62        | 29,64        | 29,65        | 29,64        |
| STAZIONE 53 - SCHIAVON  |              |              |              |              |              |              |              |              |              |              |              |              |
| (F) Bacino: BRENTA BACCHIGLIONE (73,51 m s.m.)                    |              |              |              |              |              |              |              |              |              |              |              |              |
| Giorno  | GEN          | FEB          | MAR          | APR          | MAG          | GIU          | LUG          | AGO          | SET          | OTT          | NOV          | DIC          |
| 2   | <b>61,66</b> | <b>60,41</b> | asc          | 60,81        | 61,86        | 65,21        | 66,91        | 66,96        | 66,71        | <b>66,61</b> | <b>66,26</b> | 66,91        |
| 5   | 61,54        | 60,31        | asc          | 60,81        | 62,03        | 65,61        | 66,91        | <b>67,01</b> | <b>66,81</b> | <b>66,61</b> | 66,21        | 67,11        |
| 8   | 61,41        | 60,16        | asc          | 60,86        | 62,21        | 66,01        | 66,91        | 66,66        | <b>66,81</b> | 66,56        | 66,13        | 67,31        |
| 11  | 61,26        | 60,16        | asc          | 60,91        | 62,61        | 66,21        | 66,91        | 66,71        | 66,76        | 66,56        | 66,11        | 67,46        |
| 14  | 61,11        | asc          | asc          | 60,96        | 63,01        | 66,46        | 66,81        | 66,71        | 66,71        | 66,51        | 66,01        | 67,53        |
| 17  | 60,86        | asc          | asc          | 61,01        | 63,41        | 66,56        | <b>67,01</b> | 66,71        | 66,66        | 66,41        | 65,96        | <b>67,61</b> |
| 20  | 60,81        | asc          | asc          | 61,16        | 63,81        | 66,71        | 66,95        | 66,81        | 66,61        | 66,36        | 65,91        | <b>67,61</b> |
| 23  | 60,71        | asc          | asc          | 61,36        | 64,06        | 66,71        | 66,91        | 66,76        | 66,61        | 66,36        | 65,96        | <b>67,61</b> |
| 26  | 60,56        | asc          | 60,71        | 61,51        | 64,41        | 66,81        | 66,91        | 66,81        | 66,71        | 66,41        | 66,01        | <b>67,61</b> |
| 29  | 60,41        |              | <b>60,81</b> | <b>61,71</b> | <b>64,91</b> | <b>66,91</b> | 66,96        | 66,71        | 66,61        | 66,31        | 66,21        | <b>67,61</b> |
| Medie   | 61,03        | -            | -            | 61,11        | 63,23        | 66,32        | 66,92        | 66,79        | 66,70        | 66,47        | 66,08        | 67,44        |
| STAZIONE 54 - SCOVAZZOLO  |              |              |              |              |              |              |              |              |              |              |              |              |
| (F) Bacino: BRENTA BACCHIGLIONE (76,08 m s.m.)                    |              |              |              |              |              |              |              |              |              |              |              |              |
| Giorno  | GEN          | FEB          | MAR          | APR          | MAG          | GIU          | LUG          | AGO          | SET          | OTT          | NOV          | DIC          |
| 2   | asc          | asc          | asc          | asc          | asc          | 65,43        | <b>66,58</b> | 66,28        | <b>66,58</b> | <b>66,48</b> | 65,78        | 67,18        |
| 5   | asc          | asc          | asc          | asc          | asc          | 65,68        | 66,48        | 66,08        | 66,53        | 66,28        | 65,68        | 67,38        |
| 8   | asc          | asc          | asc          | asc          | asc          | 65,98        | 66,53        | 66,08        | <b>66,58</b> | 66,28        | 65,58        | <b>67,43</b> |
| 11  | asc          | asc          | asc          | asc          | asc          | 66,18        | 66,48        | 65,88        | 66,48        | 66,28        | 65,48        | 67,38        |
| 14  | asc          | asc          | asc          | asc          | asc          | 66,38        | 66,38        | 66,08        | 66,48        | 66,08        | 65,38        | 67,38        |
| 17  | asc          | asc          | asc          | asc          | 64,08        | 66,43        | 66,38        | 66,38        | 66,48        | 66,08        | 65,45        | 67,38        |
| 20  | asc          | asc          | asc          | asc          | 64,32        | 66,55        | 66,48        | <b>66,63</b> | 66,28        | 66,03        | 65,53        | 67,38        |
| 23  | asc          | asc          | asc          | asc          | 64,50        | <b>66,60</b> | 66,48        | <b>66,63</b> | 66,28        | 65,98        | 65,88        | 67,33        |
| 26  | asc          | asc          | asc          | asc          | 64,68        | 66,58        | 66,38        | <b>66,63</b> | 66,38        | 65,98        | 66,18        | 67,30        |
| 29  | asc          |              | asc          | asc          | <b>65,08</b> | 66,58        | 66,38        | <b>66,63</b> | 66,28        | 65,88        | <b>66,58</b> | 67,28        |
| Medie   | -            | -            | -            | -            | -            | 66,24        | 66,46        | 66,33        | 66,44        | 66,14        | 65,75        | 67,34        |

## STAZIONE 56 - VAGO

(F) Bacino: ADIGE (47,98 m s.m.)

| Giorno | GEN          | FEB          | MAR          | APR          | MAG          | GIU          | LUG          | AGO          | SET          | OTT          | NOV          | DIC          |
|--------|--------------|--------------|--------------|--------------|--------------|--------------|--------------|--------------|--------------|--------------|--------------|--------------|
| 2      | <b>39,28</b> | 38,79        | <b>39,81</b> | 38,92        | 39,50        | <b>40,80</b> | 39,71        | 40,21        | <b>40,00</b> | 39,54        | 39,50        | 41,04        |
| 5      | 39,24        | 38,74        | 39,58        | 38,91        | 40,18        | 40,58        | 39,58        | 40,22        | 39,91        | 39,42        | 39,44        | <b>41,63</b> |
| 8      | 39,04        | 39,33        | 39,47        | 38,88        | 40,60        | 40,66        | 39,86        | 40,17        | 39,82        | 39,37        | 39,35        | 41,55        |
| 11     | 38,91        | 39,41        | 39,38        | 39,11        | 41,15        | 40,62        | 39,78        | 40,68        | 39,68        | 39,32        | 39,30        | 41,18        |
| 14     | 38,86        | 39,32        | 39,49        | 39,48        | 41,68        | 40,45        | 39,62        | <b>41,04</b> | 39,56        | 39,40        | 39,24        | 40,95        |
| 17     | 38,80        | <b>40,50</b> | 39,22        | 39,46        | <b>42,04</b> | 40,28        | 40,06        | 40,96        | 39,50        | 39,33        | 39,28        | 40,72        |
| 20     | 38,77        | 40,29        | 39,14        | 39,48        | 41,66        | 40,08        | 40,45        | 40,73        | 39,35        | 39,31        | 39,31        | 40,58        |
| 23     | 38,73        | 40,26        | 39,09        | <b>39,71</b> | 41,53        | 39,91        | <b>40,60</b> | 40,64        | 39,48        | 39,73        | 39,36        | 40,36        |
| 26     | 39,01        | 39,96        | 39,05        | 39,63        | 41,38        | 39,84        | 40,44        | 40,40        | 39,74        | <b>39,80</b> | 39,63        | 40,15        |
| 29     | 38,88        |              | 38,96        | 39,58        | 41,07        | 39,75        | 40,23        | 40,27        | 39,63        | 39,68        | <b>40,25</b> | 40,32        |
| Medie  | 38,95        | 39,62        | 39,32        | 39,32        | 41,08        | 40,30        | 40,03        | 40,53        | 39,67        | 39,49        | 39,47        | 40,85        |

## STAZIONE 57 - VILLARAPPA

(F) Bacino: BRENTA BACCHIGLIONE (25,42 m s.m.)

| Giorno | GEN          | FEB          | MAR          | APR          | MAG          | GIU          | LUG          | AGO          | SET          | OTT          | NOV          | DIC   |
|--------|--------------|--------------|--------------|--------------|--------------|--------------|--------------|--------------|--------------|--------------|--------------|-------|
| 2      | 21,71        | 21,79        | <b>21,92</b> | 21,87        | 22,14        | 22,35        | <b>22,26</b> | 22,14        | <b>22,05</b> | 21,90        | 22,01        | 22,22 |
| 5      | 21,70        | 21,79        | <b>21,92</b> | 21,87        | 22,32        | 22,32        | 22,22        | 22,02        | <b>22,05</b> | 21,87        | 21,93        | 22,28 |
| 8      | 21,68        | 21,99        | <b>21,92</b> | 21,85        | 22,29        | 22,39        | 22,22        | 22,02        | 21,83        | 21,89        | 21,92        | 22,22 |
| 11     | 21,68        | 21,96        | 21,89        | 21,85        | 22,29        | 22,38        | 22,19        | 22,23        | 21,87        | 21,89        | 21,92        | 22,18 |
| 14     | 21,68        | 21,98        | 21,88        | 22,18        | 22,23        | 22,38        | 22,19        | <b>22,26</b> | 21,84        | 21,92        | 21,84        | 22,14 |
| 17     | 21,66        | <b>22,08</b> | 21,88        | <b>22,34</b> | 22,33        | <b>22,40</b> | 22,23        | 22,22        | 21,95        | 21,92        | 21,82        | 22,12 |
| 20     | 21,64        | 22,04        | 21,88        | <b>22,34</b> | 22,39        | 22,30        | 22,21        | 22,09        | 21,95        | 21,92        | 21,85        | 22,09 |
| 23     | 21,63        | 21,99        | 21,88        | 22,20        | 22,33        | 22,30        | 22,17        | 22,07        | 21,92        | <b>22,06</b> | 22,04        | 22,07 |
| 26     | 21,63        | 21,95        | 21,88        | 22,18        | 22,47        | 22,37        | 22,17        | 22,07        | 21,92        | 21,99        | 22,12        | 22,02 |
| 29     | <b>21,77</b> |              | 21,88        | 22,18        | <b>22,50</b> | 22,32        | 22,14        | 22,07        | 21,89        | 22,01        | <b>22,24</b> | 22,12 |
| Medie  | 21,68        | 21,95        | 21,89        | 22,09        | 22,33        | 22,35        | 22,20        | 22,12        | 21,93        | 21,94        | 21,97        | 22,15 |

## STAZIONE 58 - STRA

(F) Bacino: BACINO SCOLANTE IN LAGUNA DI VENEZIA (9,66 m s.m.)

| Giorno | GEN         | FEB         | MAR         | APR         | MAG         | GIU         | LUG         | AGO         | SET         | OTT         | NOV         | DIC         |
|--------|-------------|-------------|-------------|-------------|-------------|-------------|-------------|-------------|-------------|-------------|-------------|-------------|
| 2      | 7,10        | 7,69        | <b>7,53</b> | 7,08        | 7,50        | 7,83        | 7,77        | 7,69        | <b>7,52</b> | 7,36        | 7,58        | 7,85        |
| 5      | 7,05        | 7,59        | 7,48        | 7,07        | <b>8,16</b> | 7,74        | 7,72        | 7,60        | 7,49        | 7,27        | 7,56        | 7,84        |
| 8      | 7,03        | 8,12        | 7,37        | 7,07        | 7,92        | 7,98        | 7,90        | 7,88        | 7,39        | 7,17        | 7,47        | 7,84        |
| 11     | 7,01        | 7,89        | 7,32        | 7,82        | 8,13        | <b>8,08</b> | 7,78        | 7,58        | 7,31        | 7,80        | 7,40        | 7,77        |
| 14     | 6,98        | 7,75        | 7,26        | <b>8,13</b> | 7,96        | 7,87        | 7,66        | <b>7,96</b> | 7,29        | 7,83        | 7,40        | 7,81        |
| 17     | 6,97        | <b>8,15</b> | 7,21        | 8,11        | 7,83        | 7,78        | 8,10        | 7,91        | 7,23        | 7,69        | 7,38        | 7,86        |
| 20     | 6,95        | 7,95        | 7,18        | 7,85        | 7,73        | 7,69        | <b>8,13</b> | 7,86        | 7,16        | 7,59        | 7,82        | <b>7,88</b> |
| 23     | 6,95        | 7,81        | 7,14        | 7,74        | 7,65        | 7,61        | 7,92        | 7,79        | 7,23        | <b>8,17</b> | 8,07        | 7,86        |
| 26     | <b>8,07</b> | 7,68        | 7,12        | 7,62        | 7,94        | 7,57        | 7,96        | 7,69        | 7,50        | 7,86        | <b>8,29</b> | 7,83        |
| 29     | 7,85        |             | 7,10        | 7,61        | 8,12        | 7,87        | 7,83        | 7,65        | 7,45        | 7,74        | 8,06        | 7,83        |
| Medie  | 7,20        | 7,85        | 7,27        | 7,61        | 7,89        | 7,80        | 7,88        | 7,76        | 7,36        | 7,65        | 7,70        | 7,84        |

| ID  | BACINO<br>E<br>STAZIONE | Escursione annua<br>(m) | GEN<br>(m) | FEB<br>(m) | MAR<br>(m) | APR<br>(m) | MAG<br>(m) | GIU<br>(m) | LUG<br>(m) | AGO<br>(m) | SET<br>(m) | OTT<br>(m) | NOV<br>(m) | DIC<br>(m) | ANNO<br>(m) |
|---|-------------------------|-------------------------|------------|------------|------------|------------|------------|------------|------------|------------|------------|------------|------------|------------|-------------|
| <b>ADIGE</b>                                    |                         |                         |            |            |            |            |            |            |            |            |            |            |            |            |             |
| 47  | Rota di Caldiero        | 1,75                    | 33,67      | 34,17      | 34,00      | 34,49      | 34,87      | 34,44      | 34,26      | 34,44      | 34,14      | 34,21      | 34,37      | 34,81      | 34,32       |
| 56  | Vago                    | 3,31                    | 38,95      | 39,62      | 39,32      | 39,32      | 41,08      | 40,30      | 40,03      | 40,53      | 39,67      | 39,49      | 39,47      | 40,85      | 39,89       |
| <b>BRENTA<br/>BACCHIGLIONE</b>                  |                         |                         |            |            |            |            |            |            |            |            |            |            |            |            |             |
| 3   | Barche                  | 0,35                    | 38,38      | 38,46      | 38,26      | 38,37      | 38,43      | 38,41      | 38,38      | 38,39      | 38,33      | 38,42      | 38,42      | 38,44      | 38,39       |
| 5   | Pozzo Battochio         | 1,64                    | 37,18      | 37,14      | 37,21      | 37,26      | 37,77      | 37,72      | 37,83      | 37,95      | 37,92      | 37,84      | 38,06      | 38,10      | 37,66       |
| 6   | Bolzano Vicentino       | 0,60                    | 41,73      | 41,70      | 41,67      | 41,86      | 41,89      | 41,92      | 42,03      | 41,92      | 41,81      | 41,82      | 42,02      | 42,01      | 41,87       |
| 18  | Cittadella              | 2,50                    | 39,87      | 39,49      | 39,22      | 38,97      | 39,36      | 40,19      | 40,59      | 41,19      | 41,35      | 41,27      | 41,17      | 41,36      | 40,34       |
| 20  | Crosara di Nove         | —                       | —          | —          | —          | —          | 65,97      | 68,16      | 67,68      | 67,79      | 67,87      | 67,50      | 67,29      | 69,03      | —           |
| 22  | Dueville                | 2,34                    | 53,47      | 53,57      | 53,71      | 54,17      | 54,62      | 54,84      | 54,90      | 55,08      | 54,75      | 54,67      | 54,65      | 55,13      | 54,46       |
| 24  | Gaianigo                | —                       | —          | —          | —          | —          | —          | —          | —          | —          | —          | —          | 32,29      | 32,28      | —           |
| 25  | Gazzo                   | 1,72                    | 33,82      | 34,41      | 33,95      | 34,28      | 34,33      | 34,20      | 34,13      | 34,56      | 34,10      | 34,19      | 34,56      | 34,38      | 34,24       |
| 29  | Marsango                | 1,03                    | 22,48      | 22,92      | 22,82      | 22,92      | 23,10      | 22,98      | 22,85      | 22,92      | 22,85      | 22,89      | 23,04      | 23,07      | 22,90       |
| 33  | Monticello Conte Otto   | 1,40                    | 39,34      | 40,01      | 39,74      | 39,98      | 40,20      | 39,91      | 39,68      | 39,76      | 39,44      | 39,83      | 39,98      | 40,09      | 39,83       |
| 43  | Pozzoleone              | 2,18                    | 50,11      | 50,06      | 49,91      | 49,87      | 50,74      | 51,14      | 51,37      | 51,18      | 51,32      | 51,21      | 51,20      | 51,28      | 50,78       |
| 44  | Casa Reginato           | —                       | —          | —          | —          | —          | 64,63      | 68,16      | 67,78      | 67,88      | 67,97      | 67,61      | 67,09      | 70,09      | —           |
| 53  | Schiavon                | —                       | 61,03      | —          | —          | 61,11      | 63,23      | 66,32      | 66,92      | 66,79      | 66,70      | 66,47      | 66,08      | 67,44      | —           |
| 54  | Scovazzolo              | —                       | —          | —          | —          | —          | —          | 66,24      | 66,46      | 66,33      | 66,44      | 66,14      | 65,75      | 67,34      | —           |
| 57  | Villarappa              | 0,87                    | 21,68      | 21,95      | 21,89      | 22,09      | 22,33      | 22,35      | 22,20      | 22,12      | 21,93      | 21,94      | 21,97      | 22,15      | 22,05       |
| <b>BACINO SCOLANTE IN<br/>LAGUNA DI VENEZIA</b> |                         |                         |            |            |            |            |            |            |            |            |            |            |            |            |             |
| 1   | Abbazia Pisani          | 1,33                    | 34,02      | 34,69      | 34,18      | 34,48      | 34,70      | 34,61      | 34,41      | 34,46      | 34,31      | 34,64      | 34,59      | 34,59      | 34,47       |
| 2   | Badoere                 | 1,21                    | 19,88      | 19,88      | 19,75      | 19,89      | 20,04      | 20,14      | 20,32      | 20,46      | 20,37      | 20,35      | 20,29      | 20,24      | 20,13       |
| 14  | Castelfranco Veneto     | —                       | 32,87      | 32,22      | 31,84      | —          | 31,98      | 32,47      | 33,12      | —          | 34,31      | —          | —          | —          | —           |
| 27  | Lido (Venezia)          | —                       | —          | 1,07       | —          | 1,19       | 1,26       | 1,32       | 1,42       | 1,39       | 1,32       | 1,42       | 1,44       | 1,52       | —           |
| 32  | Monastier               | 2,11                    | 3,83       | 4,59       | 4,05       | 4,25       | 4,30       | 4,01       | 3,16       | 3,55       | 3,13       | 4,11       | 4,44       | 4,43       | 3,99        |
| 49  | S. Anna Morosina        | 0,31                    | 29,46      | 29,57      | 29,56      | 29,59      | 29,66      | 29,63      | 29,62      | 29,63      | 29,62      | 29,64      | 29,65      | 29,64      | 29,60       |
| 58  | Stra                    | 1,34                    | 7,20       | 7,85       | 7,27       | 7,61       | 7,89       | 7,80       | 7,88       | 7,76       | 7,36       | 7,65       | 7,70       | 7,84       | 7,65        |
| <b>PIAVE</b>                                    |                         |                         |            |            |            |            |            |            |            |            |            |            |            |            |             |
| 16  | Cimadolmo               | 1,50                    | 18,73      | 18,81      | 18,89      | 19,04      | 19,36      | 19,33      | 18,94      | 19,32      | 19,07      | 19,22      | 19,52      | 19,79      | 19,17       |
| 30  | Maserada                | —                       | —          | —          | —          | —          | —          | 26,20      | 26,23      | 26,55      | 26,41      | 26,52      | 26,45      | 26,63      | —           |
| <b>PIANURA TRA<br/>LIVENZA E PIAVE</b>          |                         |                         |            |            |            |            |            |            |            |            |            |            |            |            |             |
| 23  | Eraclea                 | 1,95                    | -2,92      | -2,39      | -2,38      | -1,85      | -1,79      | -2,32      | -2,64      | -2,50      | -2,81      | -2,14      | -1,69      | -1,65      | -2,26       |
| 48  | Rustignè                | 0,87                    | 8,94       | 9,24       | 9,08       | 9,03       | 9,04       | 8,96       | 8,98       | 8,99       | 9,20       | 9,42       | 9,40       | 9,57       | 9,15        |
| <b>LIVENZA</b>                                  |                         |                         |            |            |            |            |            |            |            |            |            |            |            |            |             |
| 28  | Mareno di Piave         | 3,87                    | 29,58      | 29,09      | 28,96      | 29,03      | 30,31      | 31,77      | 31,99      | 32,21      | 32,13      | 31,76      | 31,53      | 32,07      | 30,87       |
| 35  | Motta di Livenza        | 1,91                    | 4,47       | 5,13       | 4,68       | 4,95       | 5,14       | 4,83       | 4,65       | 4,86       | 4,38       | 4,83       | 4,97       | 4,98       | 4,82        |
| 39  | Portobuffolè            | 5,04                    | 4,80       | 6,49       | 5,66       | 6,27       | 7,74       | 7,86       | 7,02       | 7,92       | 6,70       | 7,55       | 7,78       | 8,34       | 7,01        |

## DIAGRAMMI FREATIMETRICI

ANNO 2002

### Stazione 1 - Abbazia Pisani (Media Pianura - PD)

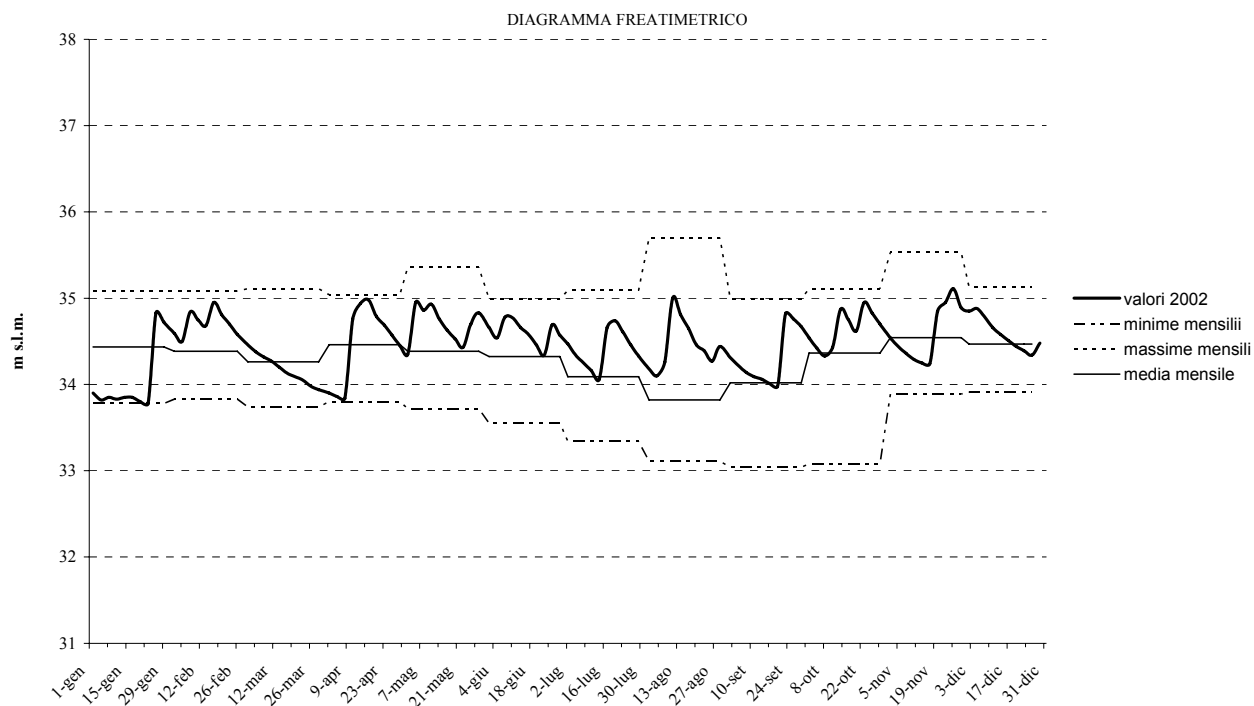

### Stazione 2 - Badoere (Media Pianura - TV)

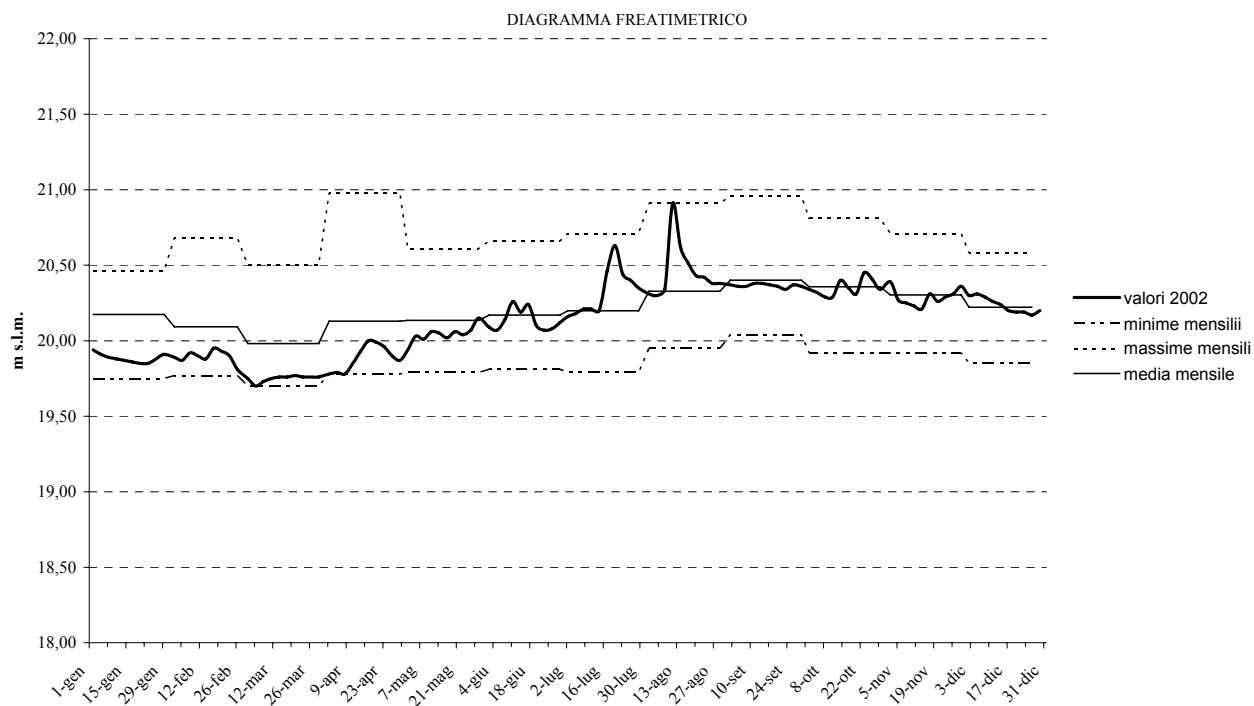

### Stazione 3 - Barche (Media Pianura - PD)

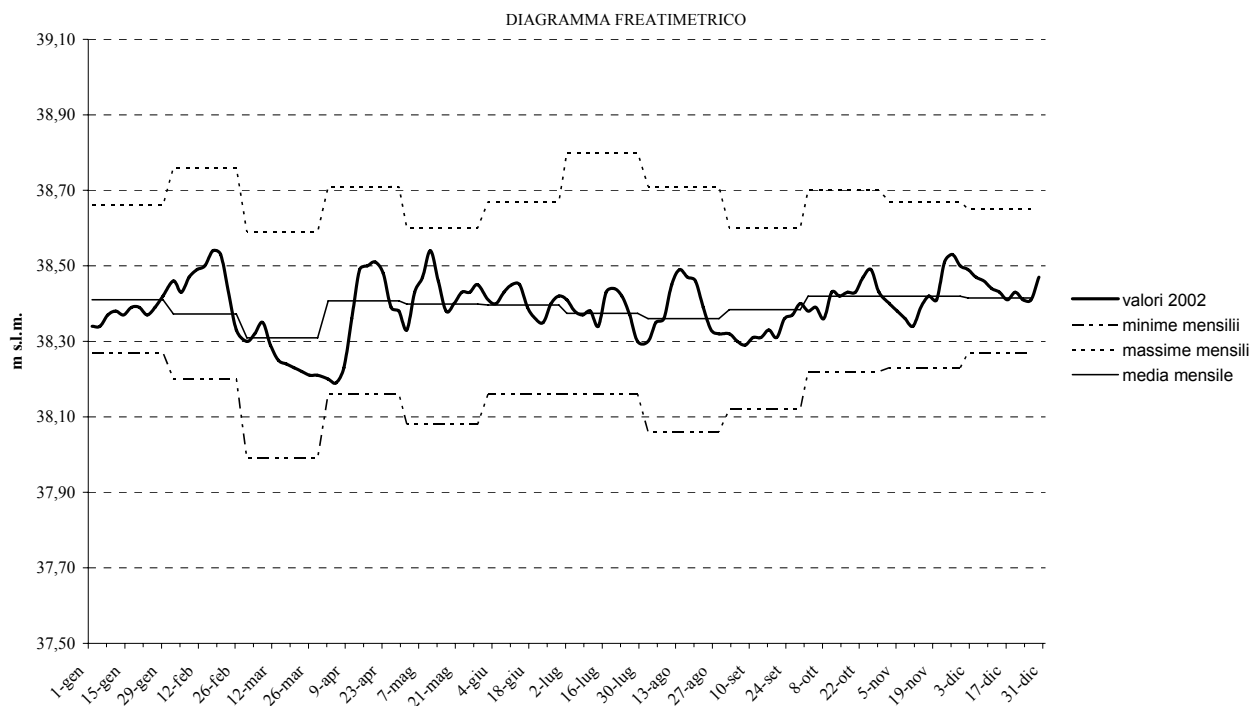

### Stazione 5 - Pozzo Battocchio (Media Pianura - PD)

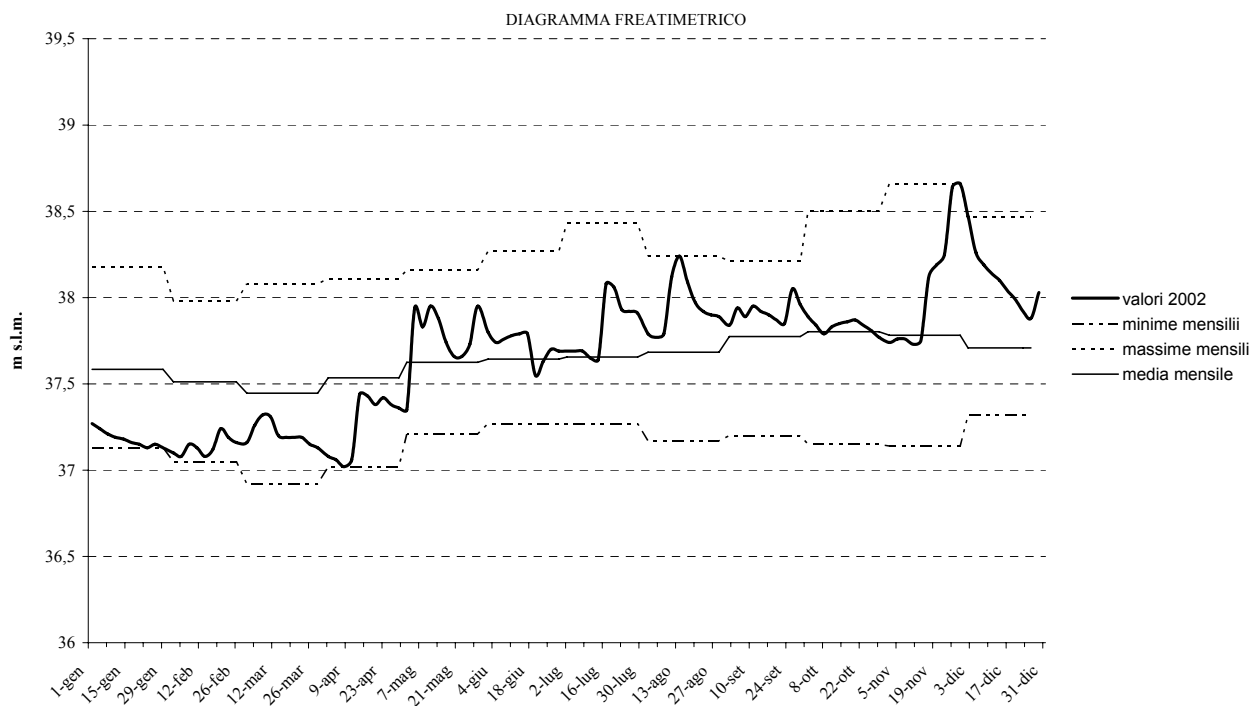

### Stazione 6 - Bolzano Vicentino (Media Pianura - VI)

DIAGRAMMA FREATIMETRICO

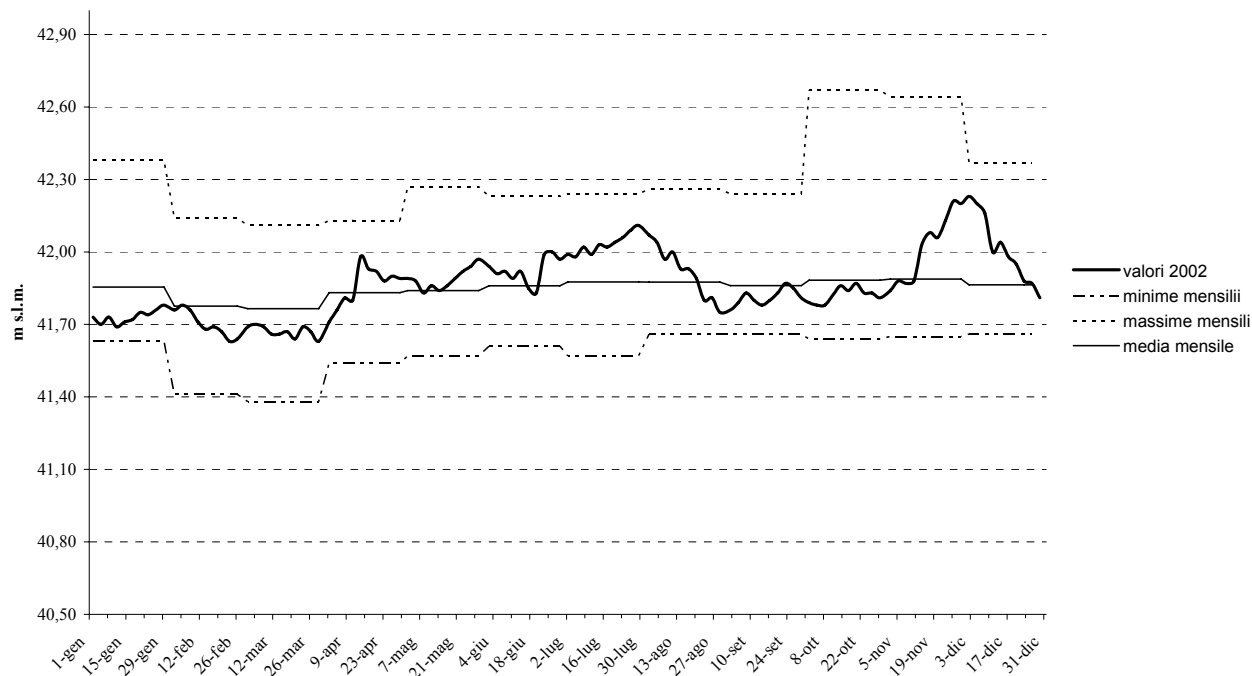

### Stazione 14 - Castelfranco Veneto (Alta Pianura - TV)

DIAGRAMMA FREATIMETRICO

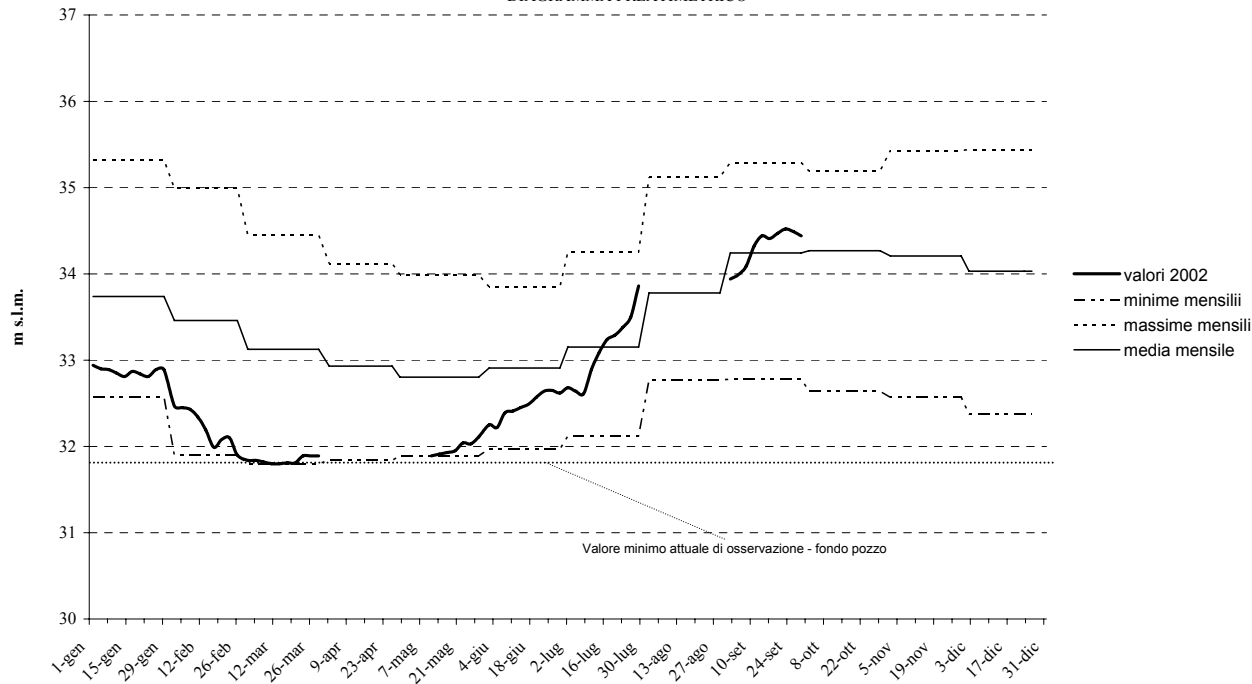

### Stazione 16 - Cimadolmo (Media Pianura - TV)

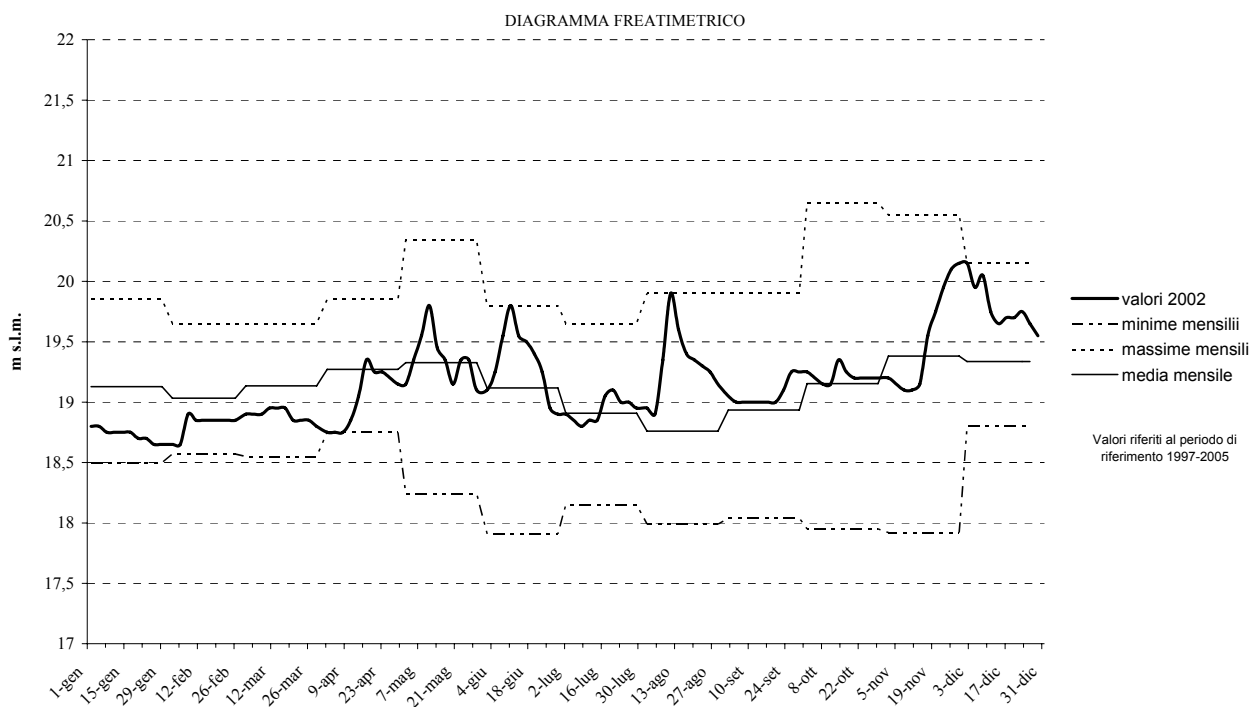

### Stazione 18 - Cittadella (Alta Pianura - PD)

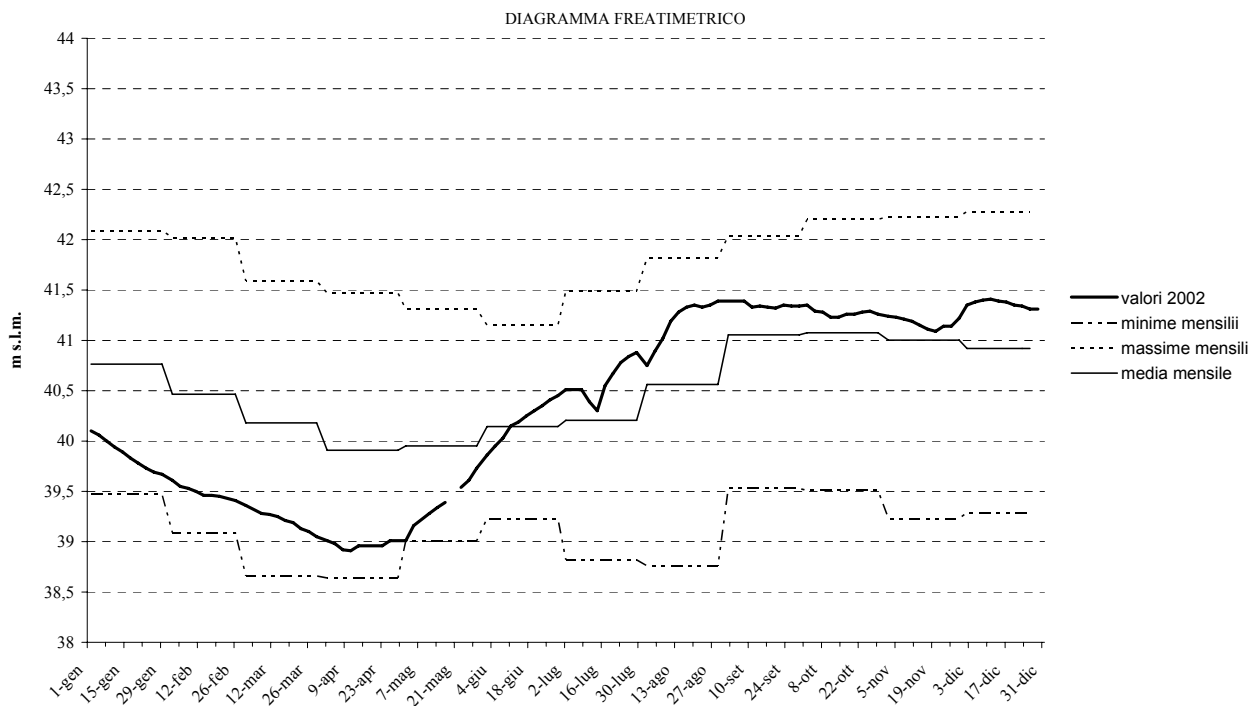

**Stazione 20 - Crosara di Nove (Alta Pianura - VI)**

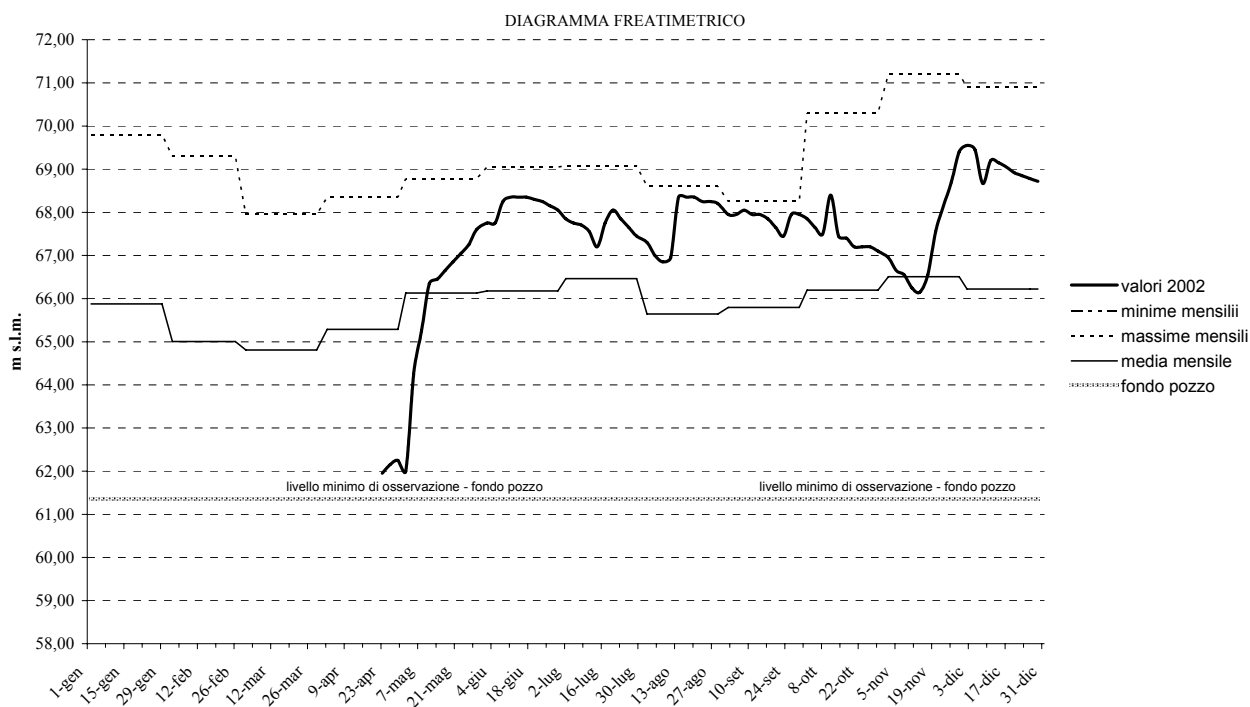

**Stazione 22 - Dueville (Alta Pianura - VI)**

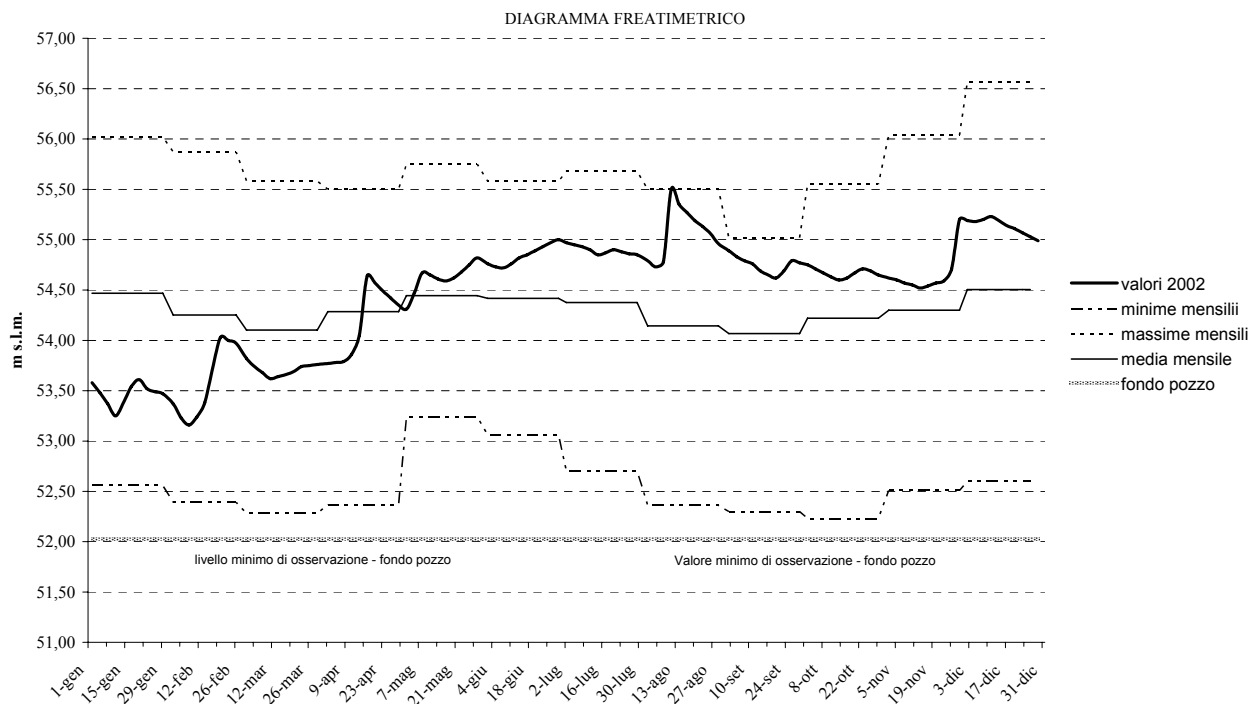

### Stazione 23 - Eraclea (Bassa Pianura - TV)

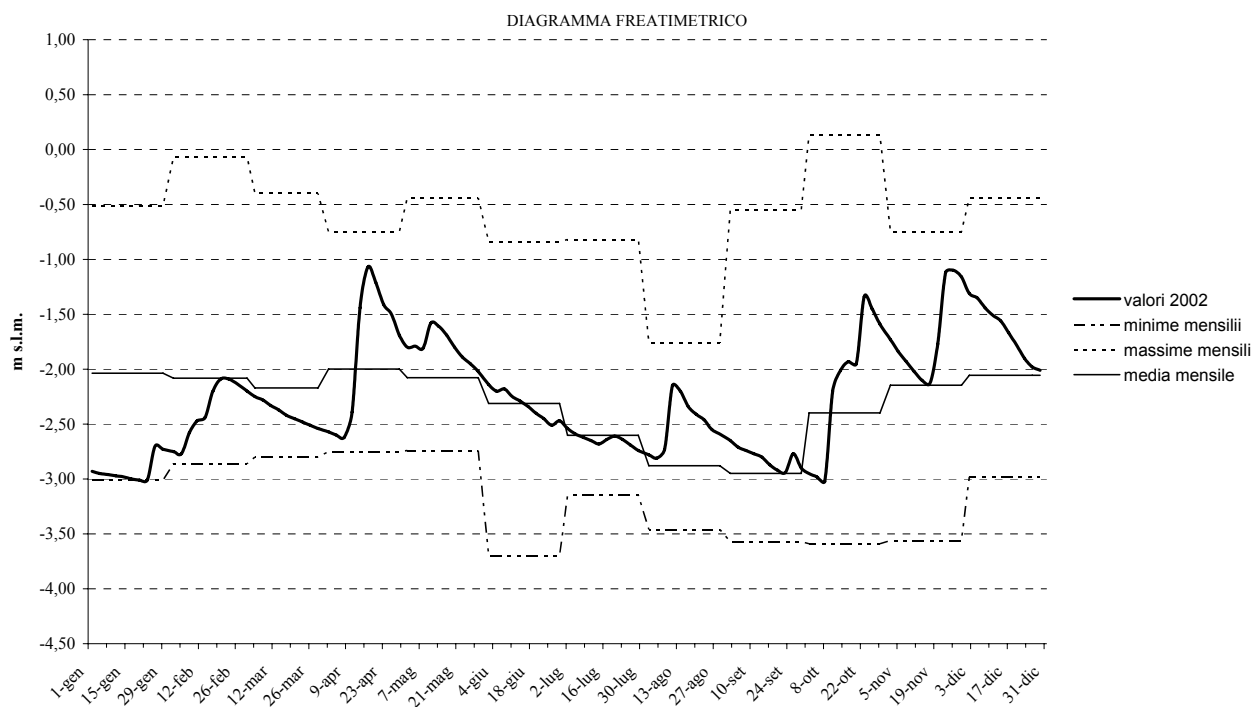

### Stazione 24 - Gaianigo (Bassa Pianura - PD)

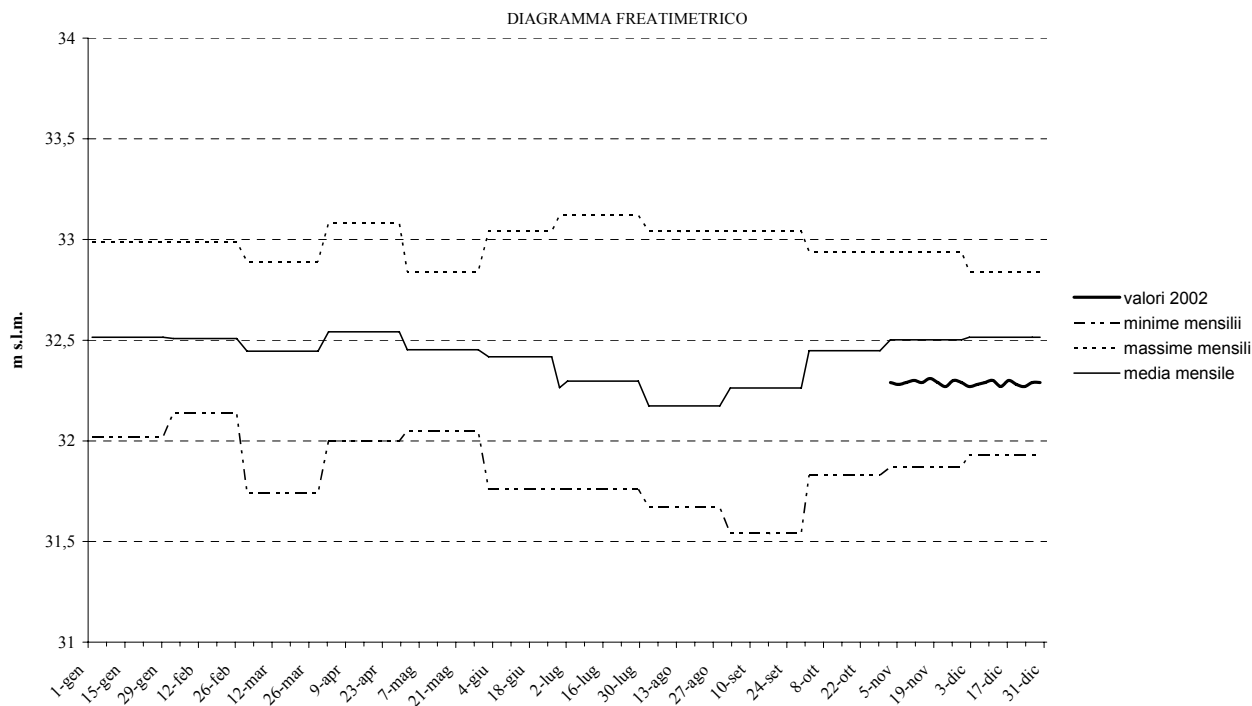

### Stazione 25 - Gazzo (Bassa Pianura - PD)

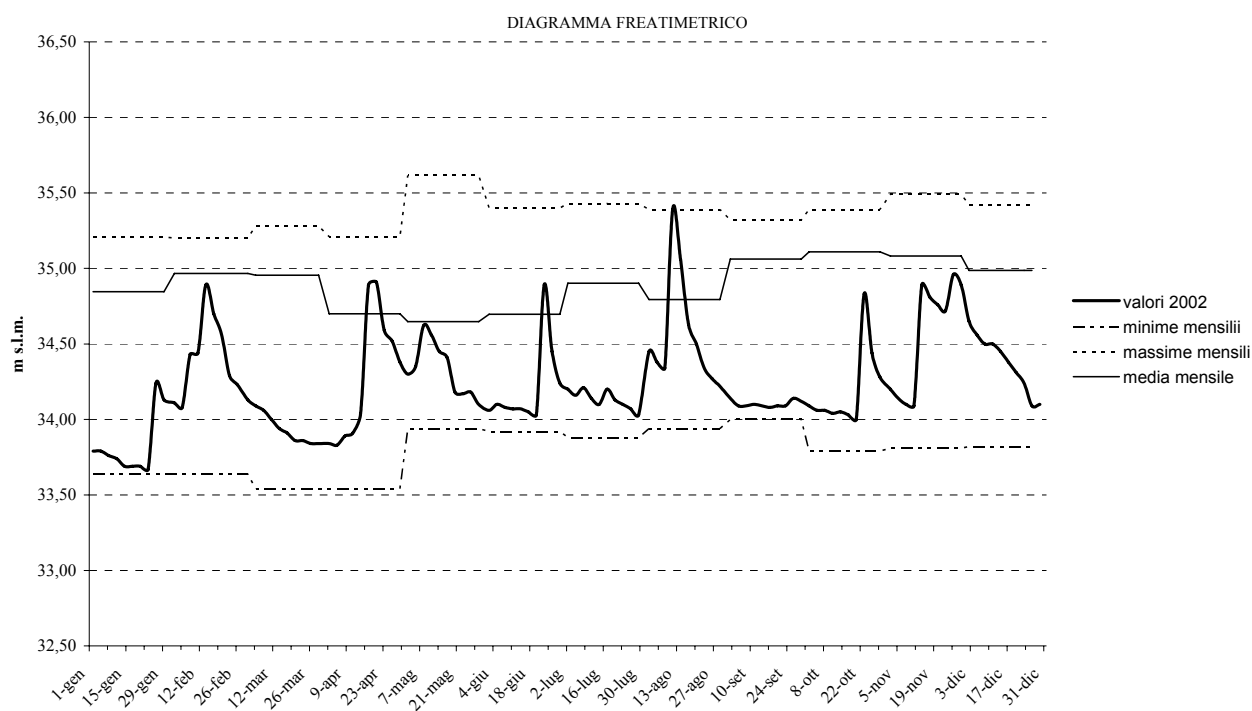

### Stazione 27 - Lido (Laguna - VE)

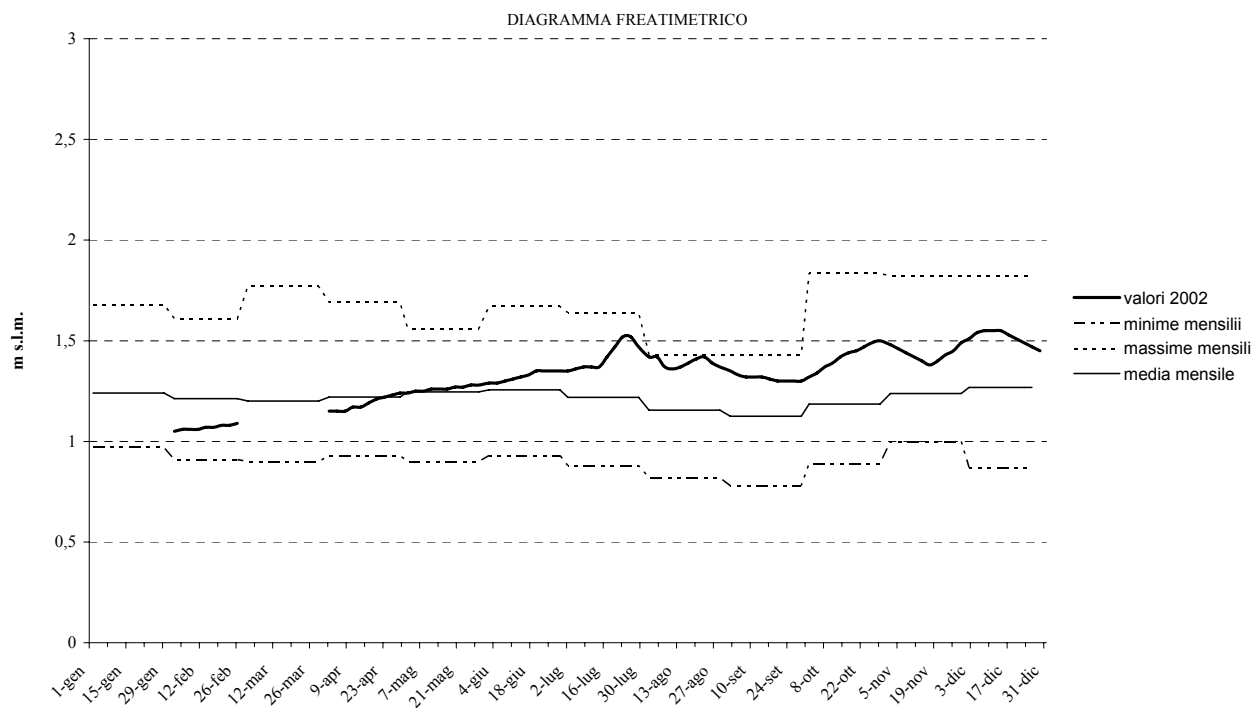

**Stazione 28 - Mareno di Piave (Alta Pianura - TV)**

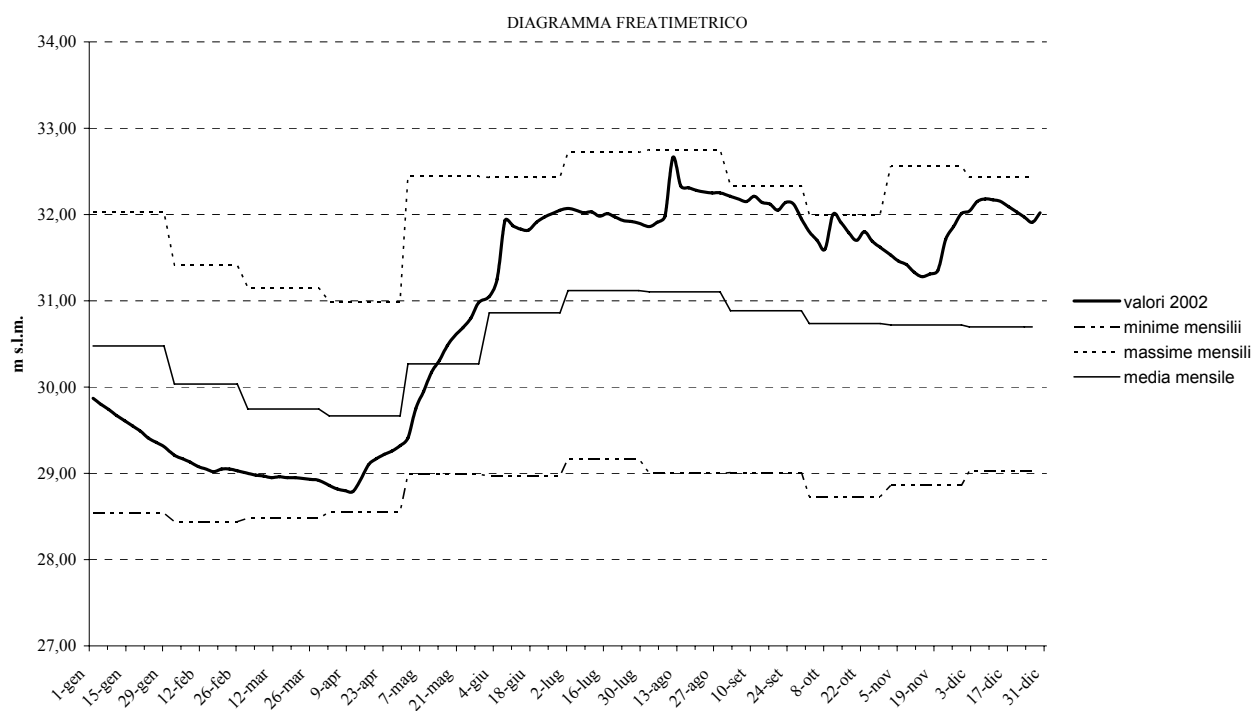

**Stazione 29 - Marsango (Bassa Pianura - PD)**

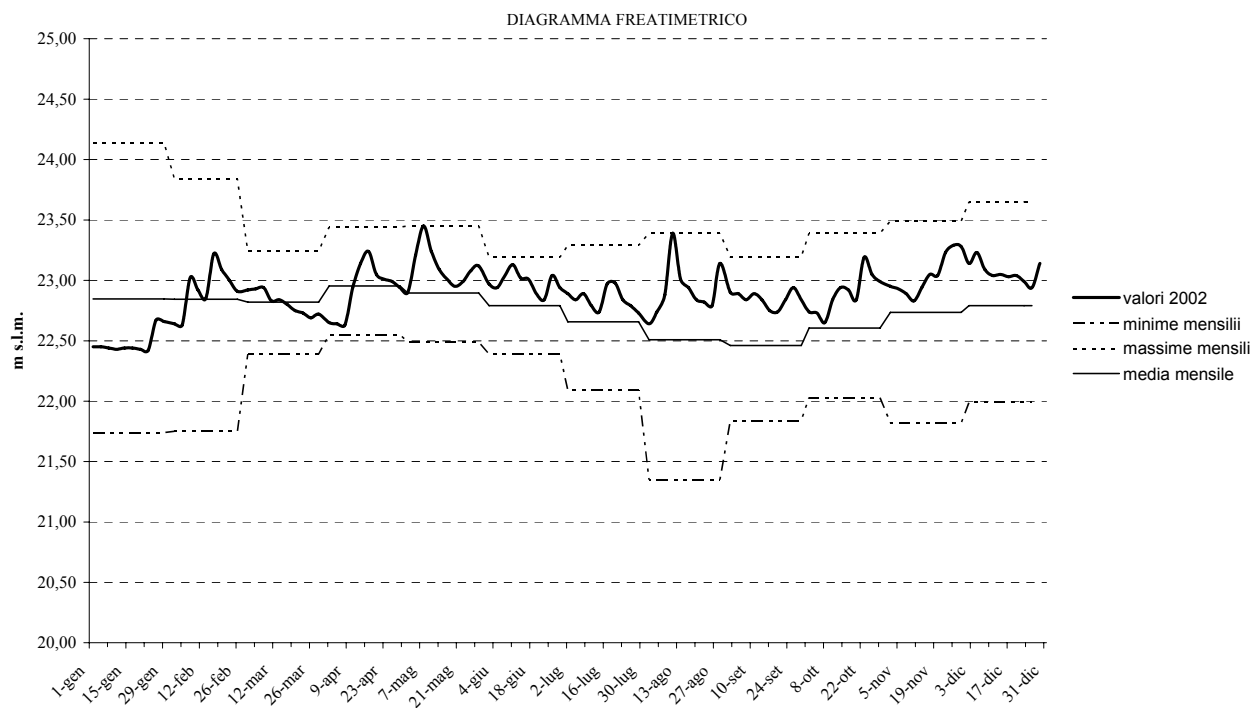

### Stazione 30 - Maserada (Alta Pianura - TV)

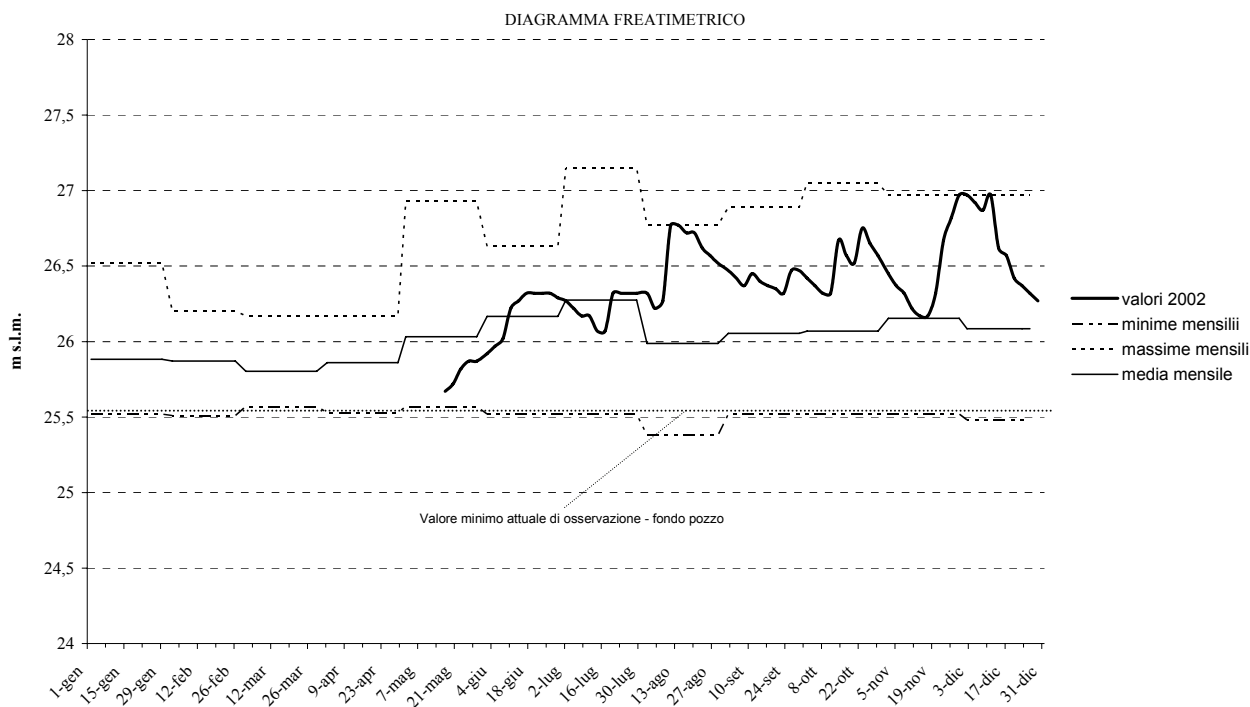

### Stazione 32 - Monastier (Bassa Pianura - TV)

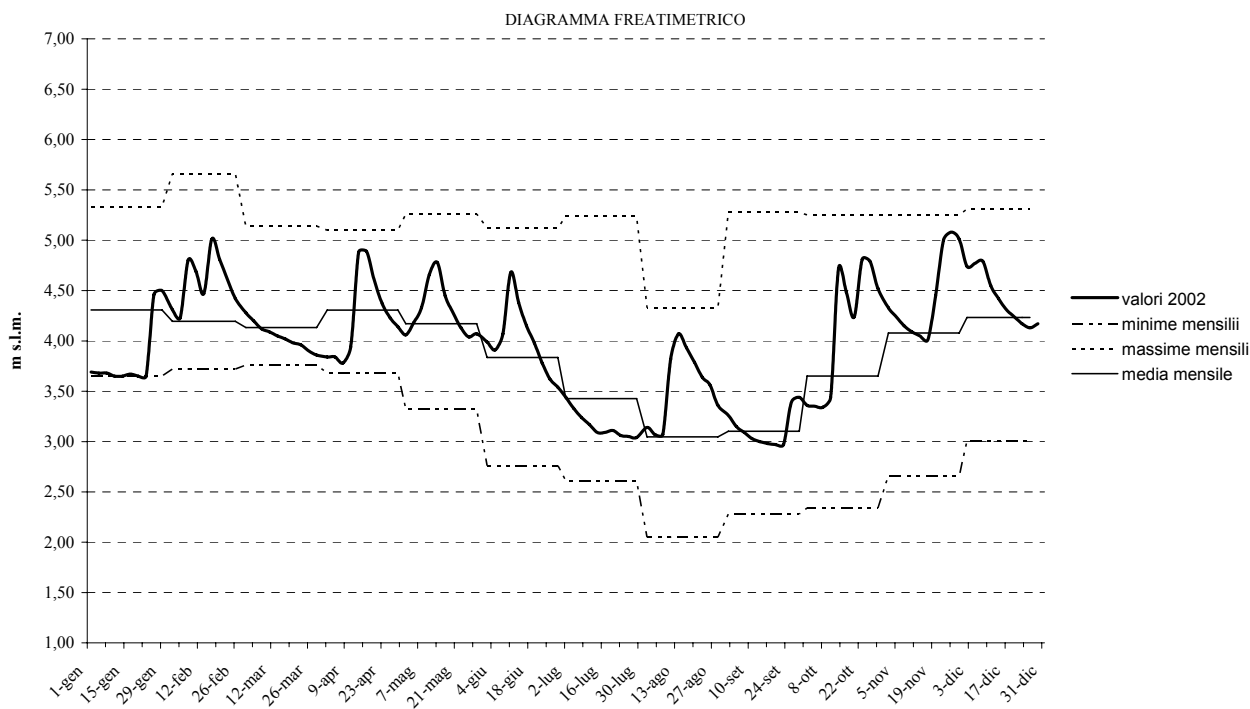

**Stazione 33 - Monticello Conte Otto (Bassa Pianura - VI)**

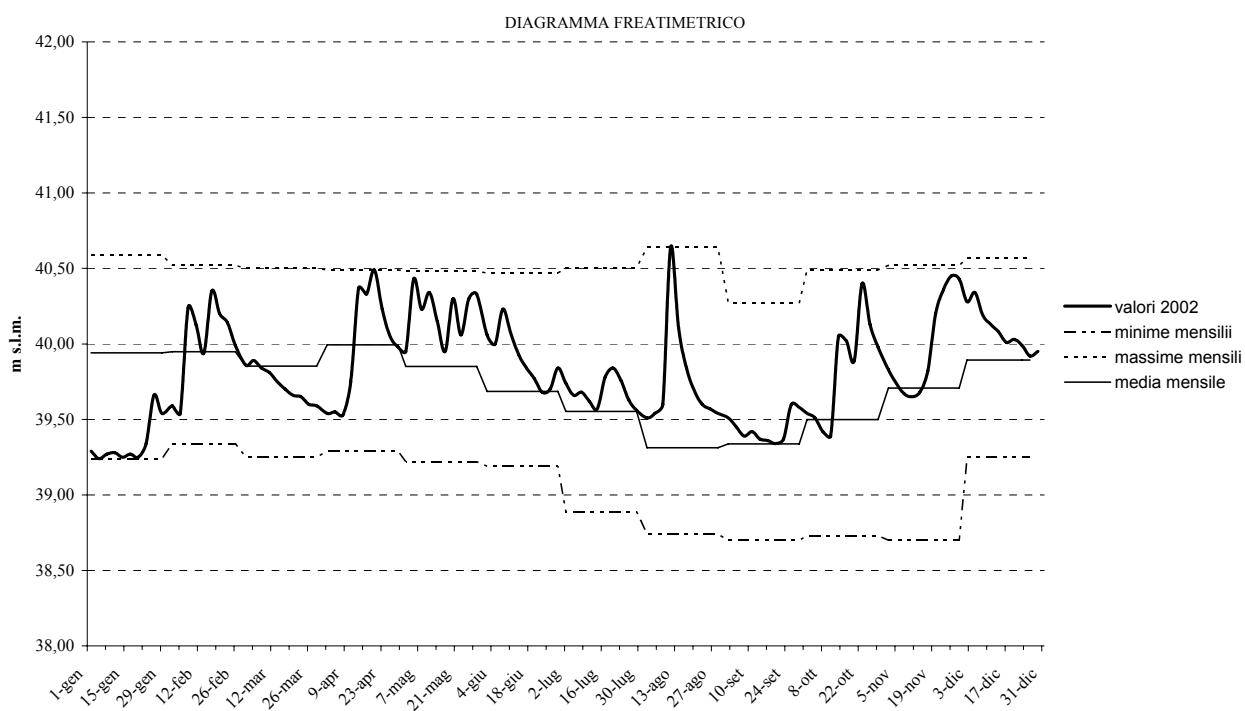

**Stazione 35 - Motta di Livenza (Bassa Pianura - TV)**

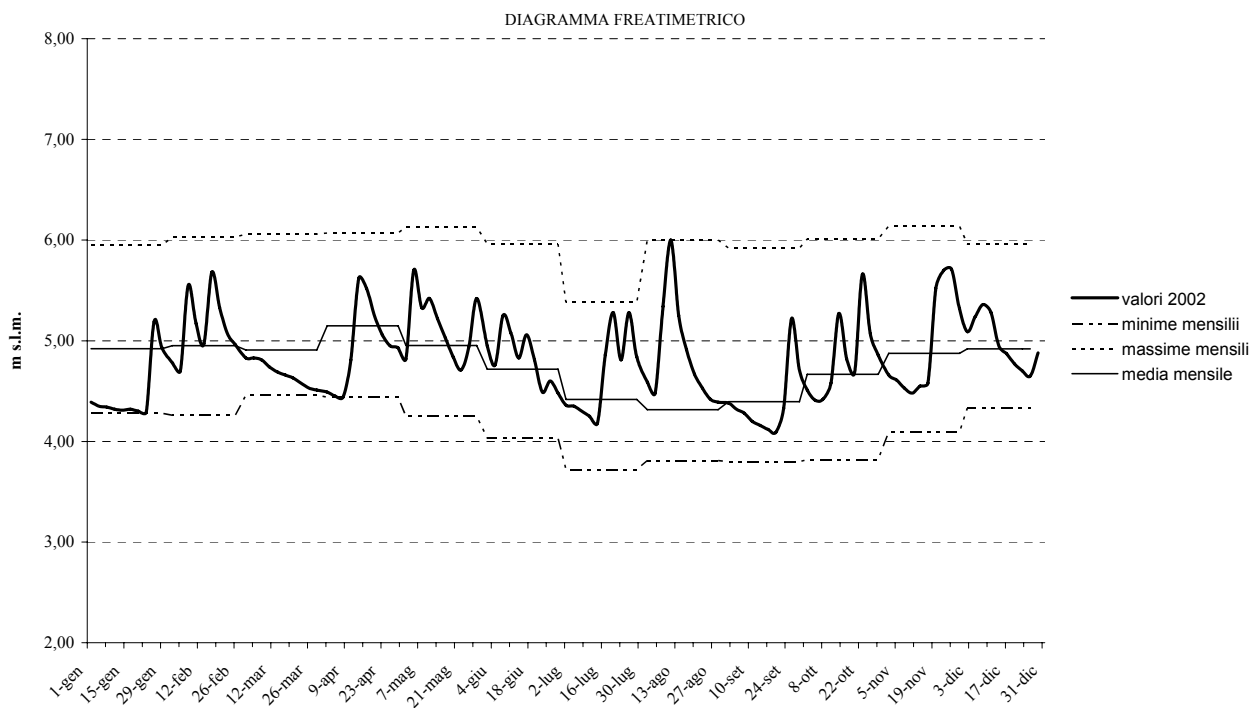

**Stazione 39 - Portobuffolè (Media Pianura - TV)**

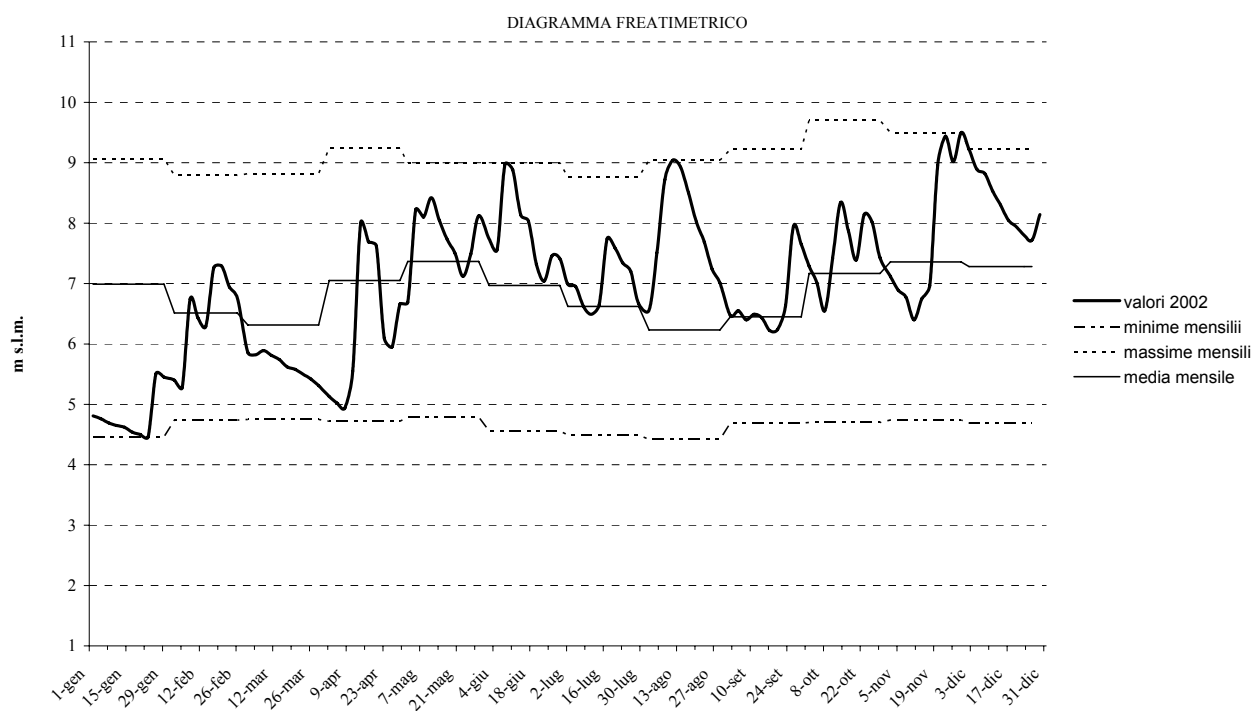

**Stazione 43- Pozzoleone (Media Pianura - VI)**

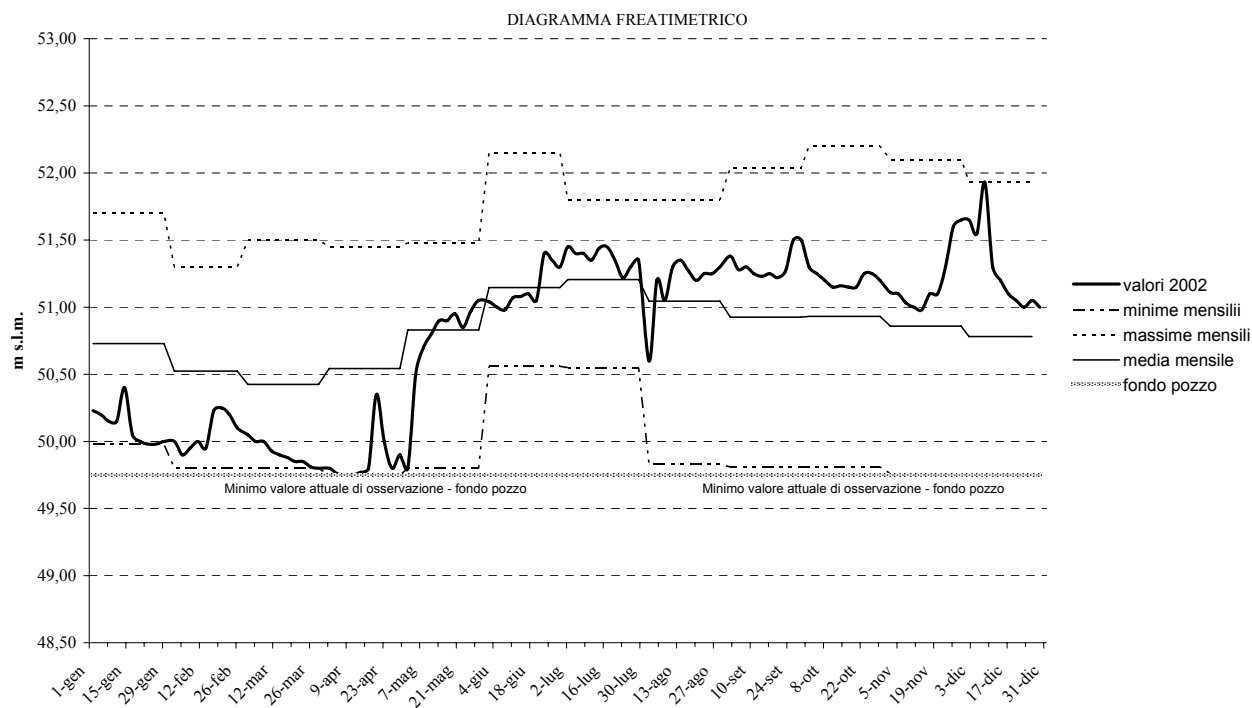

**Stazione 44 - Casa Reginato (Alta Pianura - VI)**

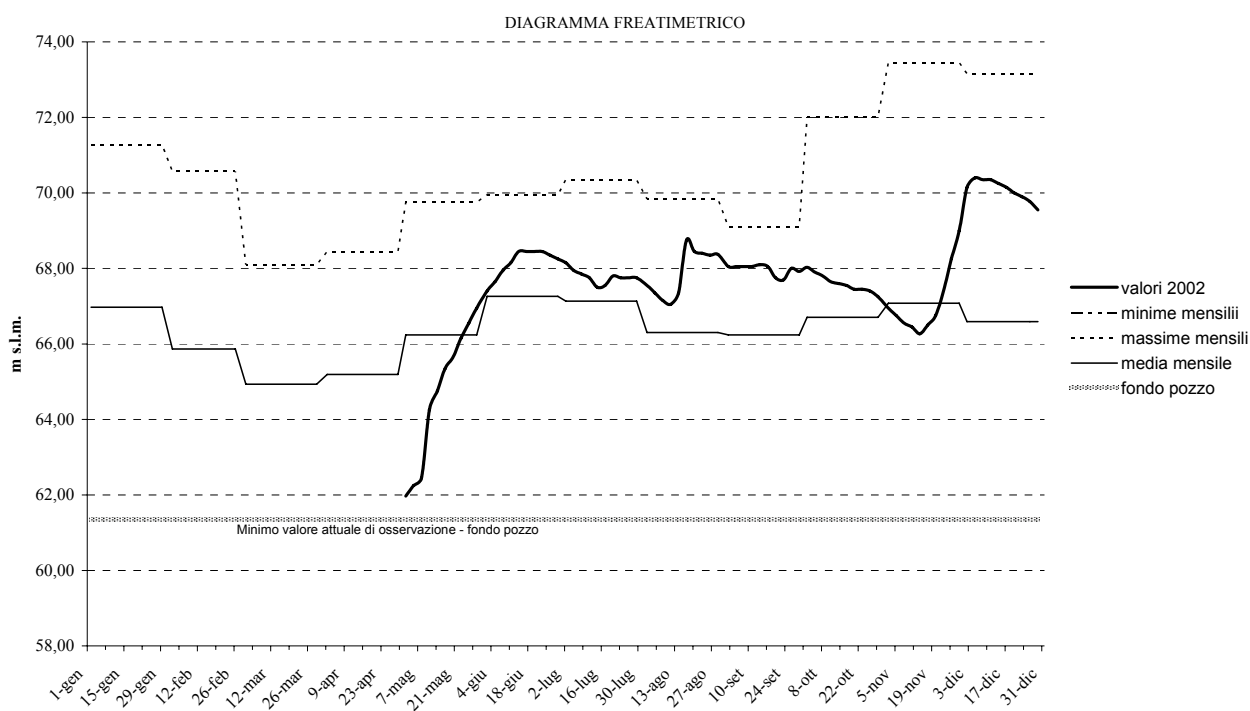

**Stazione 47 - Rota di Caldiero (Alta Pianura - VR)**

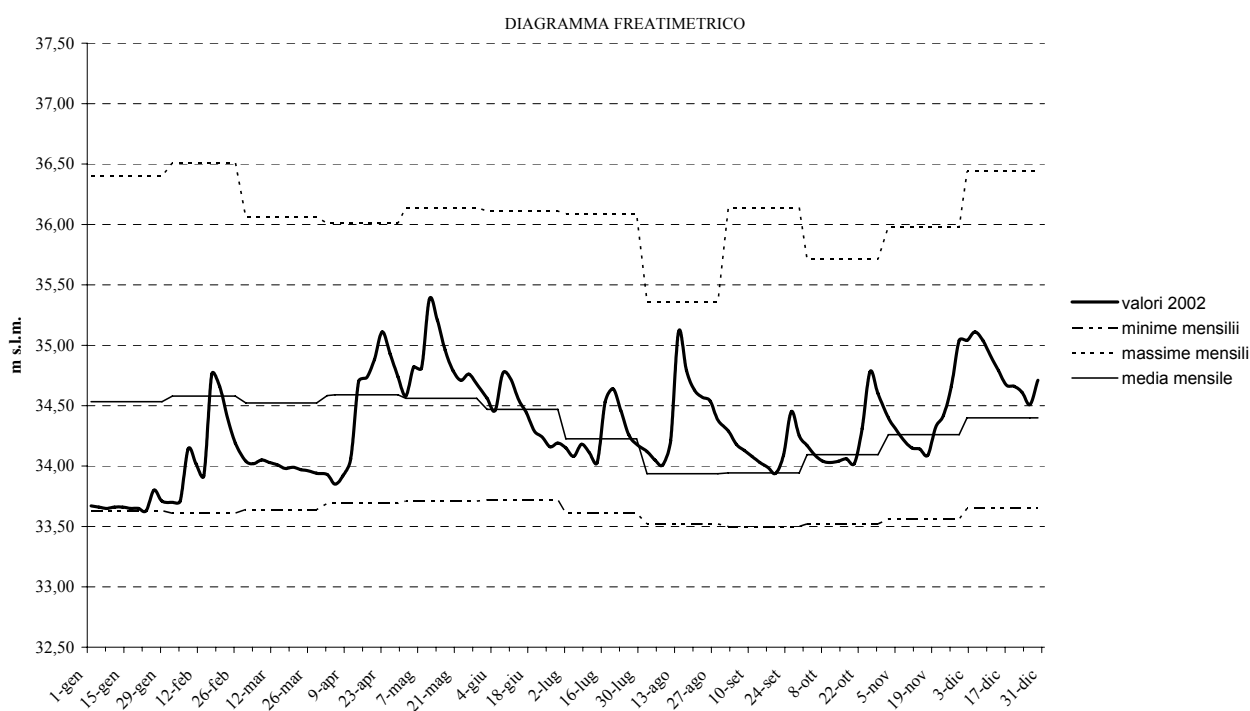

**Stazione 48 - Rustignè (Media Pianura - TV)**

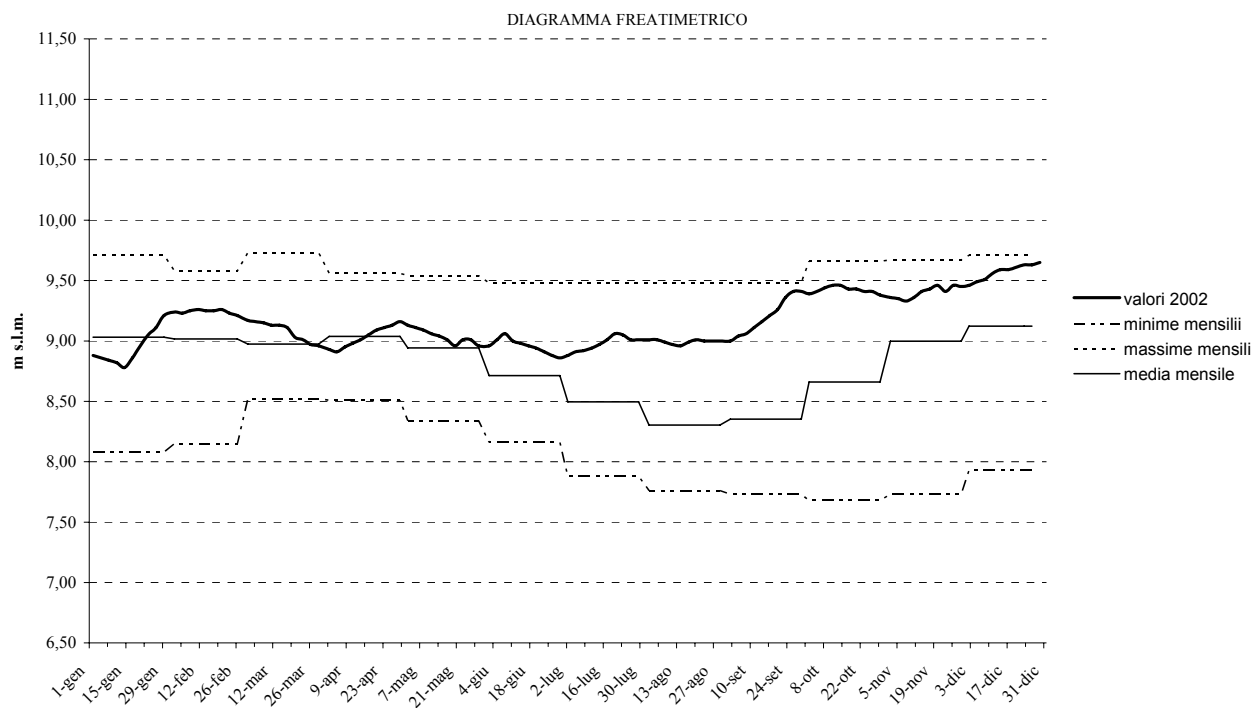

**Stazione 49 - Sant'Anna Morosina (Media Pianura - PD)**

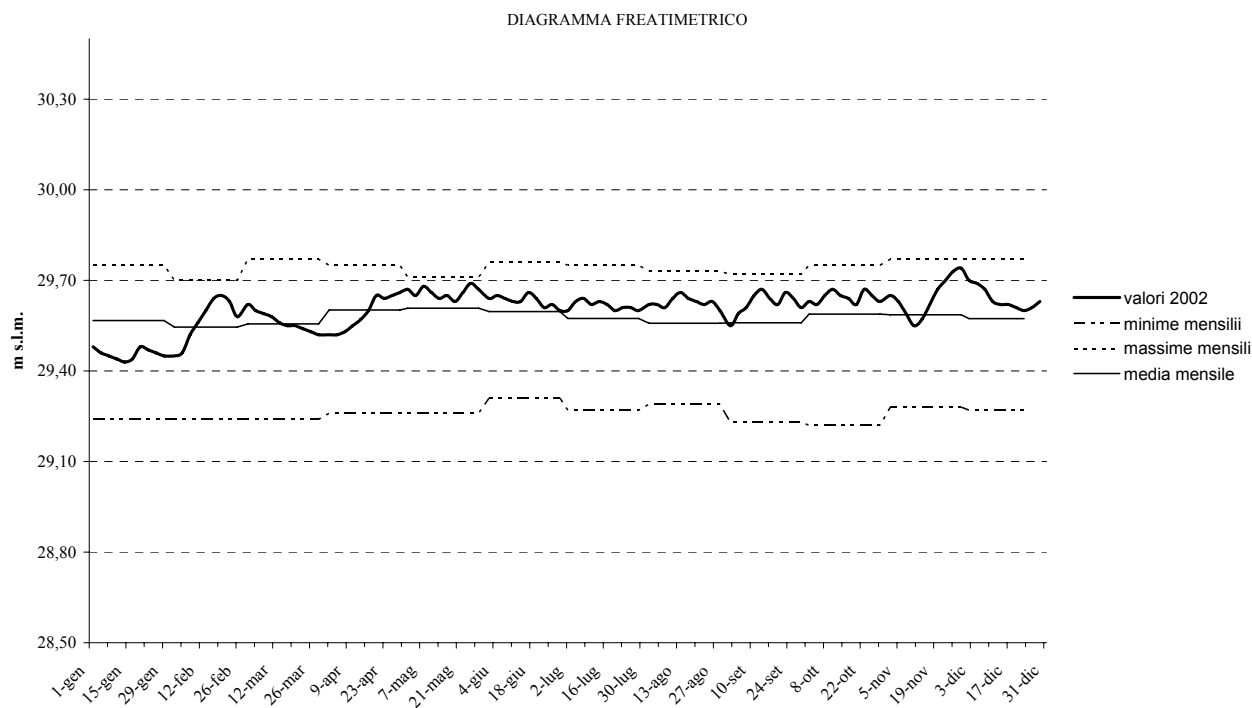

### Stazione 53 - Schiavon (Alta Pianura - VI)

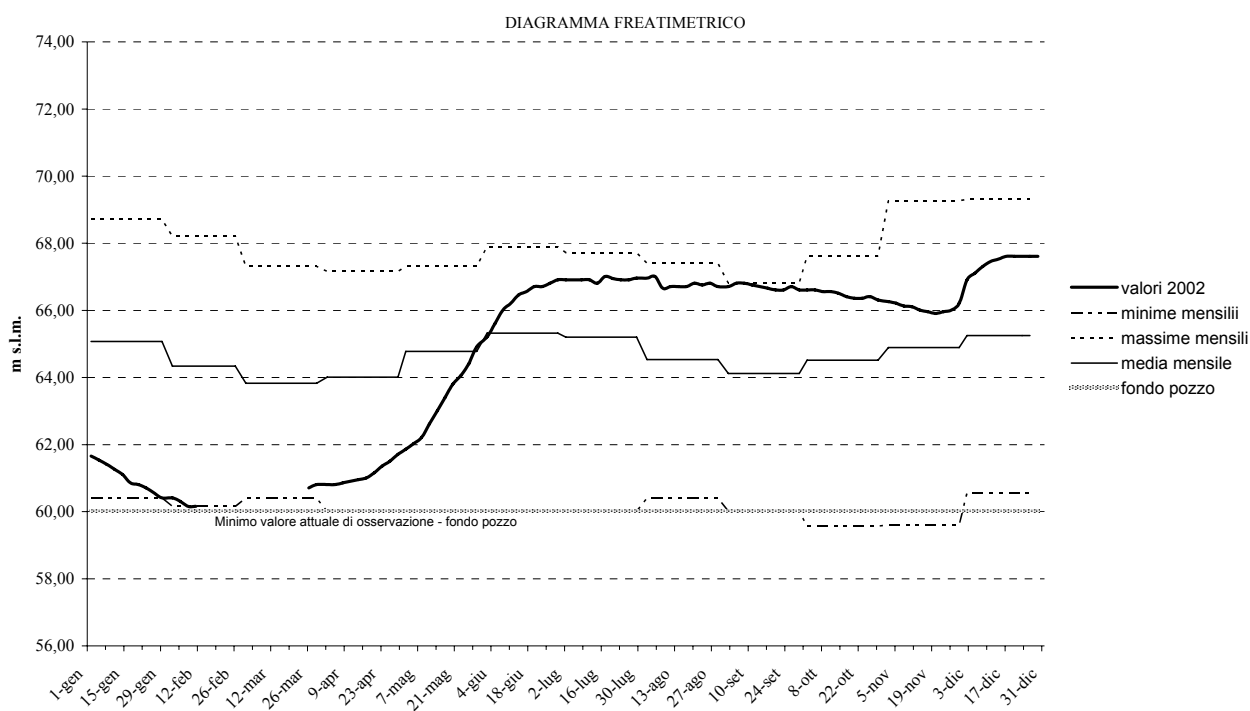

### Stazione 54 - Scovazzolo (Alta Pianura - VI)

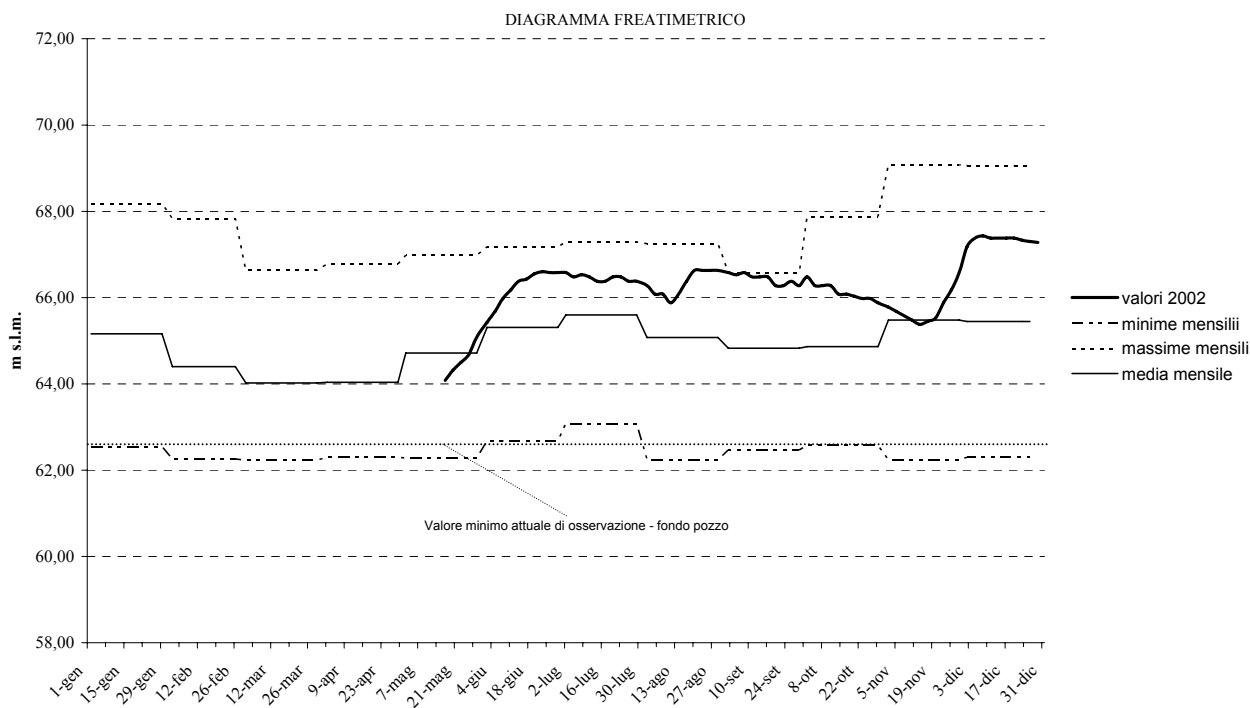

**Stazione 56 - Vago (Alta Pianura - VR)**

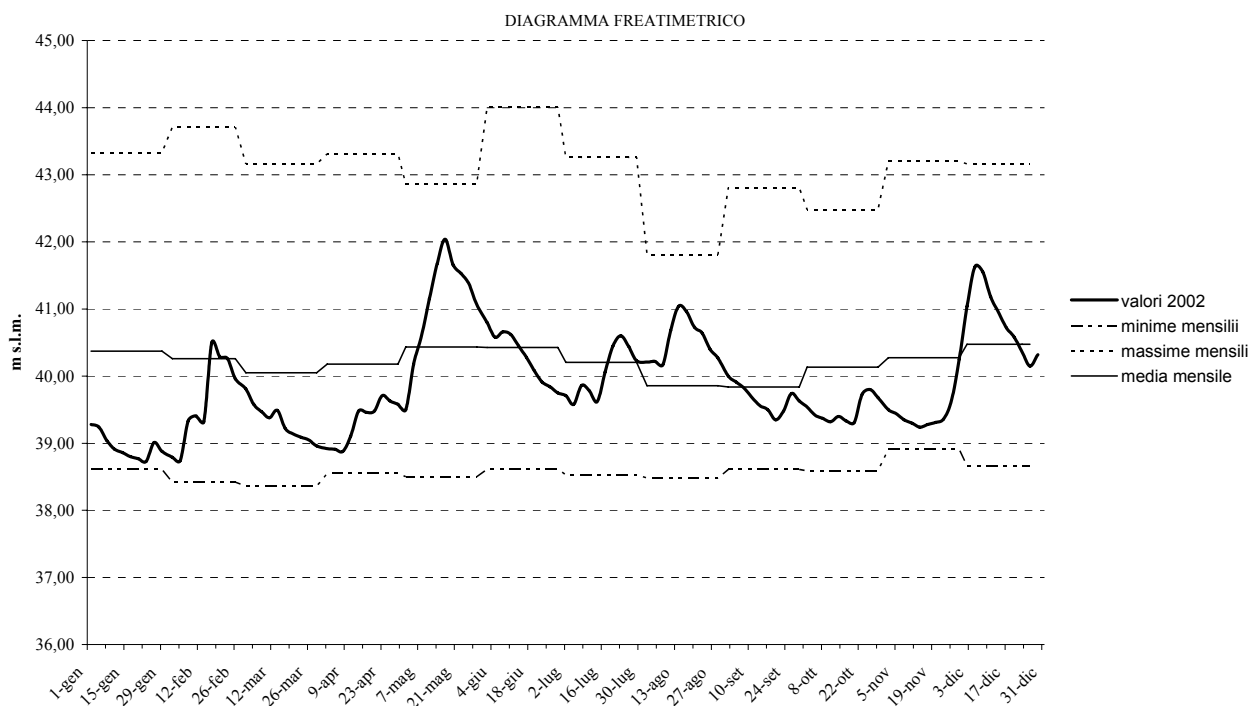

**Stazione 57 - Villarappa (Bassa Pianura - PD)**

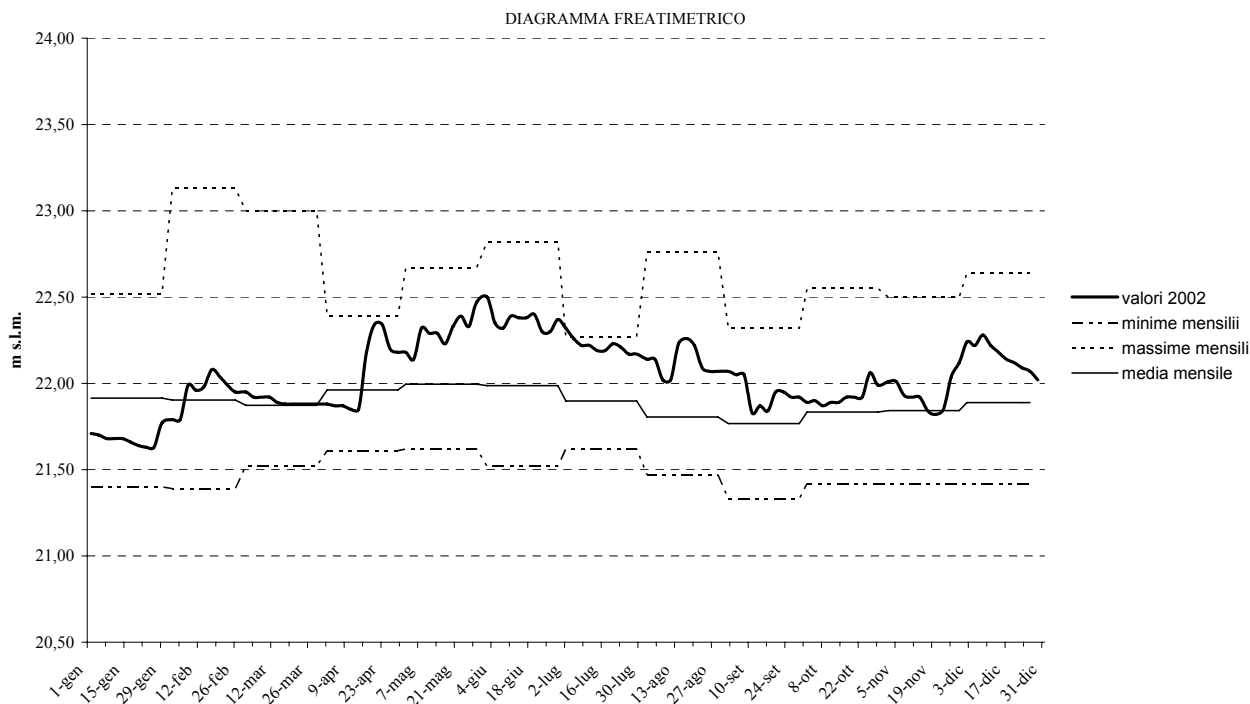

Stazione 58 - Stra (Bassa Pianura - VE)

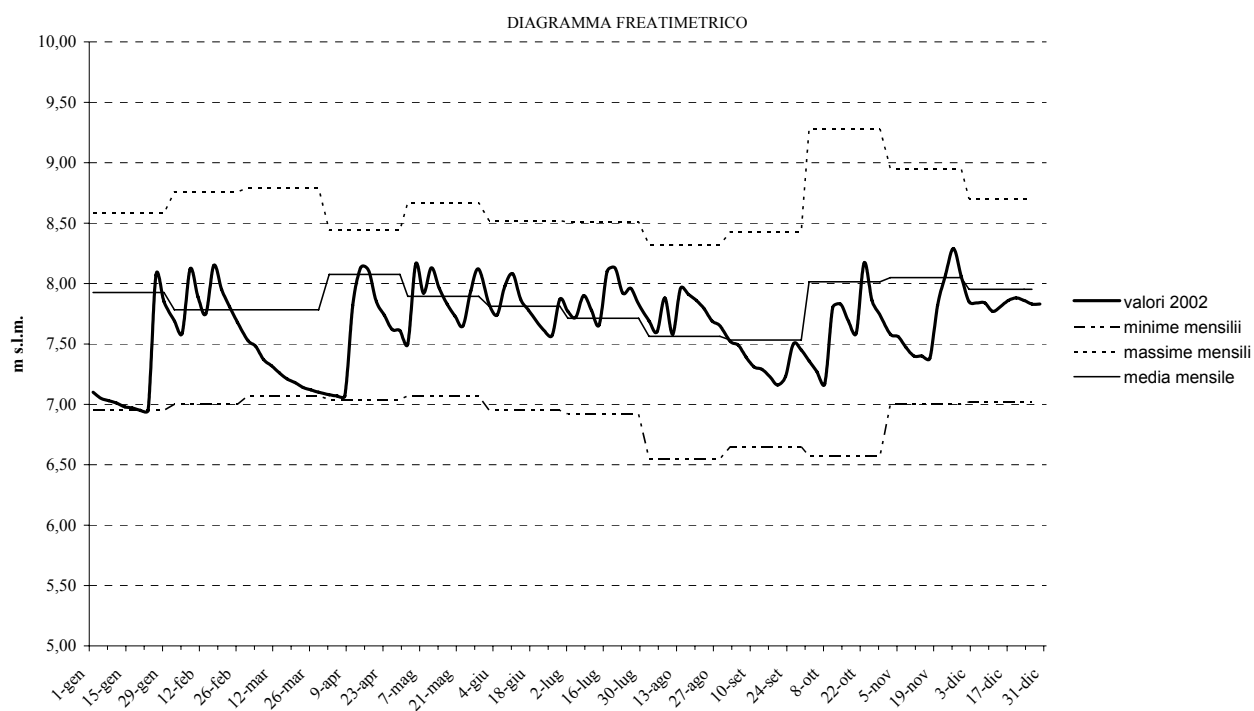

## TABELLE

ANNO 2003

## STAZIONE 1 - ABBAZIA PISANI

(F) Bacino: BACINO SCOLANTE IN LAGUNA DI VENEZIA (35,88 m s.l.m.)

| Giorno | GEN          | FEB          | MAR          | APR          | MAG          | GIU          | LUG          | AGO          | SET          | OTT          | NOV          | DIC          |
|--------|--------------|--------------|--------------|--------------|--------------|--------------|--------------|--------------|--------------|--------------|--------------|--------------|
| 2      | 34,78        | 34,59        | <b>34,16</b> | 33,96        | <b>34,24</b> | 33,78        | <b>34,19</b> | <b>33,32</b> | 33,08        | 33,14        | 34,81        | 34,72        |
| 5      | 34,79        | <b>34,63</b> | 34,14        | <b>34,88</b> | 34,19        | <b>34,48</b> | 34,00        | 33,30        | 33,06        | 33,18        | 34,50        | 34,56        |
| 8      | 34,92        | 34,56        | 34,11        | 34,79        | 34,13        | 34,30        | 33,80        | 33,28        | 33,06        | 33,22        | <b>35,09</b> | 34,44        |
| 11     | 34,81        | 34,47        | 34,08        | 34,74        | 34,08        | 34,14        | 33,74        | 33,25        | 33,04        | 33,26        | 34,66        | 34,28        |
| 14     | 34,68        | 34,40        | 34,08        | 34,86        | 34,04        | 34,03        | 33,64        | 33,23        | 33,05        | 33,30        | 34,56        | 34,24        |
| 17     | 34,60        | 34,34        | 34,04        | 34,73        | 34,00        | 33,93        | 33,56        | 33,20        | 33,05        | 33,33        | 34,88        | 34,13        |
| 20     | 34,51        | 34,29        | 34,03        | 34,61        | 33,96        | 33,81        | 33,51        | 33,17        | 33,05        | 33,37        | 34,68        | 34,07        |
| 23     | <b>34,93</b> | 34,24        | 34,01        | 34,51        | 33,90        | 33,75        | 33,45        | 33,15        | 33,05        | 33,38        | 34,49        | 34,10        |
| 26     | 34,82        | 34,20        | 34,00        | 34,37        | 33,88        | 33,69        | 33,45        | 33,13        | 33,08        | <b>33,57</b> | 34,37        | 34,07        |
| 29     | 34,73        |              | 33,98        | 34,32        | 33,84        | 34,36        | 33,37        | 33,11        | <b>33,11</b> | 33,56        | 34,86        | <b>35,12</b> |
| Medie  | 34,76        | 34,41        | 34,06        | 34,58        | 34,03        | 34,03        | 33,67        | 33,21        | 33,06        | 33,33        | 34,69        | 34,37        |

## STAZIONE 2 - BADOERE

(F) Bacino: BACINO SCOLANTE IN LAGUNA DI VENEZIA (23,26 m s.l.m.)

| Giorno | GEN          | FEB          | MAR          | APR          | MAG          | GIU          | LUG          | AGO          | SET          | OTT          | NOV          | DIC          |
|--------|--------------|--------------|--------------|--------------|--------------|--------------|--------------|--------------|--------------|--------------|--------------|--------------|
| 2      | <b>20,21</b> | 20,09        | 19,84        | 19,88        | 19,86        | 19,81        | 19,97        | 20,09        | <b>20,10</b> | 20,03        | 20,06        | <b>19,98</b> |
| 5      | 20,20        | <b>20,10</b> | 19,81        | <b>19,96</b> | 19,85        | 19,88        | 19,99        | 20,07        | 20,08        | 20,00        | 20,02        | 19,94        |
| 8      | 20,19        | 20,05        | 19,84        | 19,91        | 19,82        | 19,91        | 19,98        | 20,07        | 20,09        | <b>20,08</b> | <b>20,07</b> | 19,92        |
| 11     | 20,17        | 20,03        | 19,85        | 19,94        | 19,80        | 19,84        | 19,98        | 20,06        | <b>20,10</b> | 20,05        | 20,05        | 19,89        |
| 14     | 20,15        | 20,01        | 19,85        | 19,94        | 19,81        | 19,81        | 19,98        | 20,07        | <b>20,10</b> | 20,02        | 19,99        | 19,88        |
| 17     | 20,13        | 20,00        | <b>19,86</b> | 19,92        | 19,80        | 19,88        | 19,97        | <b>20,12</b> | 20,08        | 19,98        | 19,97        | 19,88        |
| 20     | 20,12        | 19,99        | 19,84        | 19,90        | 19,79        | 19,88        | 20,02        | 20,03        | 20,07        | 19,94        | 19,96        | 19,87        |
| 23     | 20,14        | 19,97        | 19,84        | 19,89        | <b>19,91</b> | 19,86        | 20,02        | 20,08        | 20,04        | 19,93        | 19,94        | 19,87        |
| 26     | 20,15        | 19,90        | 19,84        | 19,94        | 19,83        | 19,87        | 20,10        | 20,10        | 20,07        | 19,93        | 19,92        | 19,85        |
| 29     | 20,13        |              | 19,82        | 19,94        | 19,81        | <b>19,97</b> | <b>20,12</b> | 20,10        | 20,09        | 19,92        | 19,98        | 19,94        |
| Medie  | 20,16        | 20,02        | 19,84        | 19,92        | 19,83        | 19,87        | 20,01        | 20,08        | 20,08        | 19,99        | 20,00        | 19,90        |

## STAZIONE 3 - BARCHE

(F) Bacino: BRENTA BACCHIGLIONE (39,81 m s.l.m.)

| Giorno | GEN          | FEB          | MAR          | APR          | MAG          | GIU          | LUG          | AGO          | SET          | OTT          | NOV          | DIC          |
|--------|--------------|--------------|--------------|--------------|--------------|--------------|--------------|--------------|--------------|--------------|--------------|--------------|
| 2      | 38,45        | <b>38,41</b> | <b>38,30</b> | 38,22        | 38,33        | 38,43        | 38,27        | 38,16        | 38,15        | 38,23        | 38,45        | 38,37        |
| 5      | 38,48        | 38,38        | 38,27        | 38,47        | 38,32        | <b>38,45</b> | <b>38,34</b> | <b>38,19</b> | 38,12        | 38,23        | 38,44        | 38,36        |
| 8      | <b>38,49</b> | 38,37        | 38,25        | 38,45        | 38,34        | 38,36        | 38,29        | 38,14        | 38,15        | 38,22        | 38,47        | 38,33        |
| 11     | 38,47        | 38,36        | 38,25        | 38,47        | 38,33        | 38,30        | 38,21        | 38,10        | 38,19        | 38,25        | <b>38,48</b> | 38,32        |
| 14     | 38,45        | 38,35        | 38,25        | <b>38,50</b> | <b>38,36</b> | 38,25        | 38,23        | 38,17        | 38,21        | 38,29        | 38,43        | 38,37        |
| 17     | 38,43        | 38,34        | 38,25        | 38,46        | 38,30        | 38,32        | 38,22        | 38,14        | 38,22        | 38,28        | 38,35        | 38,33        |
| 20     | 38,41        | 38,32        | 38,28        | 38,41        | 38,25        | 38,31        | 38,25        | 38,09        | 38,21        | 38,30        | 38,34        | 38,32        |
| 23     | <b>38,49</b> | 38,32        | 38,25        | 38,37        | 38,21        | 38,34        | 38,21        | 38,06        | 38,20        | 38,31        | 38,27        | 38,33        |
| 26     | 38,47        | 38,29        | 38,22        | 38,33        | 38,24        | 38,30        | 38,27        | <b>38,19</b> | <b>38,24</b> | <b>38,36</b> | 38,26        | 38,35        |
| 29     | 38,46        |              | 38,22        | 38,33        | 38,25        | 38,30        | 38,20        | 38,16        | <b>38,24</b> | 38,33        | 38,35        | <b>38,47</b> |
| Medie  | 38,46        | 38,35        | 38,25        | 38,40        | 38,29        | 38,34        | 38,25        | 38,14        | 38,19        | 38,28        | 38,38        | 38,36        |

## STAZIONE 5 - POZZO BATTOCCHIO

(F) Bacino: BRENTA BACCHIGLIONE (42,30 m s.l.m.)

| Giorno | GEN          | FEB          | MAR          | APR          | MAG          | GIU          | LUG          | AGO          | SET          | OTT          | NOV          | DIC          |
|--------|--------------|--------------|--------------|--------------|--------------|--------------|--------------|--------------|--------------|--------------|--------------|--------------|
| 2      | <b>37,99</b> | <b>37,77</b> | <b>37,64</b> | 37,44        | <b>37,44</b> | <b>37,50</b> | 37,33        | <b>37,38</b> | 37,22        | 37,18        | >>           | <b>37,65</b> |
| 5      | 37,95        | 37,73        | 37,62        | 37,46        | 37,42        | 37,44        | 37,33        | 37,36        | 37,22        | 37,15        | <b>37,60</b> | 37,64        |
| 8      | 37,88        | 37,69        | 37,62        | 37,48        | 37,41        | 37,39        | 37,33        | 37,36        | 37,21        | 37,32        | <b>37,60</b> | 37,62        |
| 11     | 37,83        | 37,69        | 37,60        | 37,49        | 37,40        | 37,33        | 37,32        | 37,34        | <b>37,29</b> | 37,29        | 37,55        | 37,59        |
| 14     | 37,80        | 37,69        | 37,58        | <b>37,50</b> | 37,39        | 37,31        | 37,32        | 37,34        | 37,24        | 37,26        | 37,45        | 37,56        |
| 17     | 37,78        | 37,64        | 37,54        | 37,49        | 37,35        | 37,27        | 37,33        | 37,31        | 37,22        | 37,22        | 37,34        | 37,42        |
| 20     | 37,74        | 37,68        | 37,52        | 37,47        | 37,31        | 37,27        | 37,34        | 37,31        | 37,22        | >>           | 37,35        | 37,42        |
| 23     | 37,89        | 37,66        | 37,50        | 37,46        | 37,29        | 37,28        | 37,35        | 37,29        | 37,21        | >>           | 37,37        | 37,45        |
| 26     | 37,85        | 37,64        | 37,48        | 37,46        | 37,29        | 37,28        | 37,36        | 37,29        | 37,20        | 37,44        | 37,39        | 37,45        |
| 29     | 37,81        |              | 37,46        | 37,44        | 37,27        | 37,33        | <b>37,38</b> | 37,26        | 37,20        | <b>37,68</b> | 37,45        | 37,56        |
| Medie  | 37,85        | 37,69        | 37,56        | 37,47        | 37,36        | 37,34        | 37,34        | 37,32        | 37,22        | 37,32        | 37,46        | 37,54        |

## STAZIONE 6 - BOLZANO VICENTINO

(F) Bacino: BRENTA BACCHIGLIONE (44,19 m s.l.m.)

| Giorno | GEN          | FEB          | MAR          | APR          | MAG          | GIU          | LUG          | AGO          | SET          | OTT          | NOV          | DIC          |
|--------|--------------|--------------|--------------|--------------|--------------|--------------|--------------|--------------|--------------|--------------|--------------|--------------|
| 2      | 41,89        | <b>41,90</b> | 41,71        | 41,78        | <b>41,79</b> | 41,73        | 41,86        | <b>42,01</b> | <b>41,86</b> | 41,66        | 42,03        | 42,09        |
| 5      | 41,94        | 41,85        | 41,71        | 41,86        | 41,76        | 41,77        | 41,88        | 41,97        | 41,83        | 41,65        | 42,01        | 42,09        |
| 8      | 41,90        | 41,76        | 41,67        | 41,91        | 41,76        | 41,77        | 41,91        | 41,98        | 41,79        | 41,69        | 42,01        | 42,06        |
| 11     | 41,88        | 41,69        | 41,68        | <b>41,98</b> | 41,73        | 41,75        | 41,89        | 41,93        | 41,77        | 41,69        | 42,06        | 42,11        |
| 14     | 41,88        | 41,68        | 41,65        | 41,95        | 41,74        | 41,78        | 41,94        | 41,93        | 41,78        | 41,72        | 42,09        | 42,16        |
| 17     | 41,83        | 41,69        | 41,67        | 41,95        | 41,72        | 41,79        | 41,94        | 41,90        | 41,78        | 41,76        | 42,07        | 42,15        |
| 20     | 41,82        | 41,67        | 41,65        | 41,90        | 41,72        | 41,78        | 41,93        | 41,88        | 41,73        | 41,74        | 42,06        | 42,21        |
| 23     | 42,01        | 41,66        | 41,69        | 41,89        | 41,75        | 41,81        | 41,98        | 41,89        | 41,69        | 41,81        | 42,02        | 42,21        |
| 26     | <b>42,07</b> | 41,66        | 41,73        | 41,83        | 41,73        | 41,87        | 41,99        | 41,87        | 41,69        | 41,89        | 42,09        | 42,26        |
| 29     | 42,02        |              | <b>41,77</b> | 41,82        | 41,72        | <b>41,88</b> | <b>42,01</b> | 41,89        | 41,68        | <b>41,93</b> | <b>42,12</b> | <b>42,37</b> |
| Medie  | 41,92        | 41,73        | 41,69        | 41,89        | 41,74        | 41,79        | 41,93        | 41,93        | 41,76        | 41,75        | 42,06        | 42,17        |

## STAZIONE 11 - CAMPO SAN MARTINO

(F) Bacino: BRENTA BACCHIGLIONE (25,98 m s.l.m.)

| Giorno | GEN | FEB | MAR | APR | MAG | GIU          | LUG          | AGO          | SET          | OTT          | NOV          | DIC          |
|--------|-----|-----|-----|-----|-----|--------------|--------------|--------------|--------------|--------------|--------------|--------------|
| 2      | >>  | >>  | >>  | >>  | >>  | >>           | <b>20,63</b> | 20,32        | 20,03        | 20,09        | 20,30        | 20,25        |
| 5      | >>  | >>  | >>  | >>  | >>  | >>           | 20,58        | 20,28        | 20,08        | 20,14        | 20,38        | 20,33        |
| 8      | >>  | >>  | >>  | >>  | >>  | 20,63        | 20,62        | 20,23        | 20,21        | 20,20        | <b>20,66</b> | 20,28        |
| 11     | >>  | >>  | >>  | >>  | >>  | 20,53        | 20,57        | 20,14        | <b>20,26</b> | 20,13        | 20,34        | 20,32        |
| 14     | >>  | >>  | >>  | >>  | >>  | 20,61        | 20,53        | 20,20        | 20,22        | 20,23        | 20,29        | 20,27        |
| 17     | >>  | >>  | >>  | >>  | >>  | <b>20,76</b> | 20,48        | 20,12        | 20,14        | 20,19        | 20,24        | 20,23        |
| 20     | >>  | >>  | >>  | >>  | >>  | 20,72        | 20,42        | 20,06        | 20,08        | <b>20,24</b> | 20,18        | 20,29        |
| 23     | >>  | >>  | >>  | >>  | >>  | 20,68        | 20,46        | <b>20,38</b> | 20,14        | 20,18        | 20,27        | 20,36        |
| 26     | >>  | >>  | >>  | >>  | >>  | 20,48        | 20,41        | 20,24        | 20,19        | 20,13        | 20,48        | <b>20,68</b> |
| 29     | >>  | >>  | >>  | >>  | >>  | 20,68        | 20,28        | 20,30        | 20,13        | 20,08        | 20,31        | 20,03        |
| Medie  | -   | -   | -   | -   | -   | 20,64        | 20,50        | 20,23        | 20,15        | 20,16        | 20,35        | 20,30        |

## STAZIONE 14 - CASTELFRANCO VENETO

(F) Bacino: BACINO SCOLANTE IN LAGUNA DI VENEZIA (41,79 m s.l.m.)

| Giorno | GEN          | FEB          | MAR          | APR          | MAG          | GIU          | LUG          | AGO          | SET          | OTT          | NOV          | DIC          |
|--------|--------------|--------------|--------------|--------------|--------------|--------------|--------------|--------------|--------------|--------------|--------------|--------------|
| 2      | 33,94        | <b>33,99</b> | 33,37        | [33,26]      | <b>32,69</b> | 32,46        | 32,32        | 32,77        | 32,86        | <b>32,78</b> | <b>32,63</b> | asc          |
| 5      | 33,99        | 33,79        | 33,39        | [33,22]      | 32,66        | 32,44        | 32,40        | 32,77        | 32,83        | 32,77        | 32,61        | asc          |
| 8      | 34,09        | 33,74        | 33,41        | [33,19]      | 32,64        | 32,44        | <b>32,50</b> | ?            | <b>32,96</b> | 32,73        | 32,61        | asc          |
| 11     | 34,32        | 33,72        | 33,39        | [33,16]      | 32,64        | 32,43        | 32,40        | 32,87        | 32,92        | 32,73        | 32,60        | asc          |
| 14     | 34,44        | 33,60        | 33,34        | [33,08]      | 32,62        | 32,49        | 32,49        | 32,94        | 32,90        | 32,66        | 32,58        | asc          |
| 17     | 34,41        | 33,60        | <b>33,44</b> | [33,05]      | 32,61        | 32,49        | 32,49        | 32,96        | 32,89        | 32,65        | 32,57        | asc          |
| 20     | 34,47        | 33,59        | 33,42        | [32,99]      | 32,59        | <b>32,50</b> | <b>32,50</b> | 32,96        | 32,89        | 32,64        | 32,59        | asc          |
| 23     | 34,42        | 33,58        | 33,43        | <b>32,82</b> | 32,55        | 32,49        | 32,49        | 32,94        | 32,84        | 32,64        | 32,59        | asc          |
| 26     | <b>34,49</b> | 33,53        | 33,40        | 32,72        | 32,50        | 32,47        | 32,47        | 32,96        | 32,80        | 32,65        | 32,59        | 32,37        |
| 29     | 34,44        |              | 33,34        | 32,74        | 32,47        | 32,33        | 32,33        | <b>32,97</b> | 32,78        | 32,67        | 32,59        | <b>32,57</b> |
| Medie  | 34,30        | 33,68        | 33,39        | 33,02        | 32,60        | 32,45        | 32,44        | 32,90        | 32,87        | 32,69        | 32,60        | -            |

## STAZIONE 16 - CIMADOLMO

(F) Bacino: PIAVE (22,55 m s.l.m.)

| Giorno | GEN          | FEB          | MAR          | APR          | MAG          | GIU          | LUG          | AGO          | SET          | OTT          | NOV          | DIC          |
|--------|--------------|--------------|--------------|--------------|--------------|--------------|--------------|--------------|--------------|--------------|--------------|--------------|
| 2      | <b>19,50</b> | 19,10        | 18,95        | 19,05        | <b>18,90</b> | <b>18,65</b> | <b>18,60</b> | 18,15        | 18,50        | 18,60        | 19,00        | <b>19,75</b> |
| 5      | <b>19,50</b> | <b>19,25</b> | 19,00        | <b>19,10</b> | 18,85        | <b>18,65</b> | 18,55        | 18,15        | <b>18,60</b> | 18,65        | 19,15        | 19,65        |
| 8      | 19,45        | 19,20        | <b>19,05</b> | <b>19,10</b> | 18,85        | 18,55        | 18,55        | 18,10        | <b>18,60</b> | 18,85        | 19,20        | 19,65        |
| 11     | 19,40        | 19,20        | <b>19,05</b> | <b>19,10</b> | 18,82        | 18,60        | 18,50        | 18,10        | <b>18,60</b> | 18,85        | 19,40        | 19,55        |
| 14     | 19,35        | 19,10        | <b>19,05</b> | 19,05        | 18,80        | 18,50        | 18,45        | 18,05        | 18,55        | 18,85        | 19,40        | 19,45        |
| 17     | 19,15        | 19,10        | <b>19,05</b> | <b>19,10</b> | 18,75        | 18,50        | 18,40        | 18,05        | 18,45        | 18,85        | 19,45        | 19,40        |
| 20     | 19,05        | 19,05        | <b>19,05</b> | <b>19,10</b> | 18,75        | 18,45        | 18,30        | 18,05        | 18,45        | 18,85        | 19,55        | 19,40        |
| 23     | 19,10        | 19,05        | <b>19,05</b> | 19,00        | 18,65        | 18,50        | 18,25        | 18,05        | 18,50        | 18,90        | 19,55        | 19,40        |
| 26     | 19,15        | 18,95        | <b>19,05</b> | 18,95        | 18,65        | 18,50        | 18,20        | 18,20        | 18,55        | <b>18,95</b> | 19,55        | 19,45        |
| 29     | 19,15        |              | <b>19,05</b> | 18,90        | 18,65        | 18,55        | 18,15        | <b>18,40</b> | 18,55        | <b>18,95</b> | <b>19,65</b> | 19,45        |
| Medie  | 19,28        | 19,11        | 19,04        | 19,05        | 18,77        | 18,55        | 18,40        | 18,13        | 18,54        | 18,83        | 19,39        | 19,52        |

## STAZIONE 18 - CITTADELLA

(F) Bacino: BRENTA BACCHIGLIONE (47,11 m s.l.m.)

| Giorno | GEN          | FEB          | MAR          | APR          | MAG          | GIU          | LUG          | AGO          | SET          | OTT          | NOV          | DIC          |
|--------|--------------|--------------|--------------|--------------|--------------|--------------|--------------|--------------|--------------|--------------|--------------|--------------|
| 2      | <b>41,29</b> | <b>41,19</b> | <b>40,82</b> | <b>40,27</b> | <b>40,09</b> | 39,81        | 39,80        | 39,73        | 39,85        | <b>39,87</b> | 39,59        | <b>39,52</b> |
| 5      | 41,28        | <b>41,19</b> | 40,79        | 40,26        | 40,04        | 39,91        | 39,67        | 39,71        | 39,86        | 39,85        | 39,55        | <b>39,52</b> |
| 8      | 41,25        | <b>41,19</b> | 40,72        | 40,23        | 40,04        | <b>39,93</b> | 39,66        | 39,67        | 39,89        | 39,83        | 39,54        | <b>39,52</b> |
| 11     | 41,24        | 41,18        | 40,69        | 40,21        | 40,03        | 39,78        | 39,59        | 39,66        | 39,97        | 39,80        | <b>39,61</b> | 39,51        |
| 14     | 41,20        | 41,13        | 40,63        | 40,20        | 40,03        | 39,67        | 39,55        | 39,63        | 39,97        | 39,76        | 39,57        | 39,51        |
| 17     | 41,19        | 41,01        | 40,59        | 40,17        | 40,03        | 39,69        | 39,55        | 39,58        | <b>40,00</b> | 39,72        | 39,55        | 39,51        |
| 20     | 41,18        | 40,97        | 40,59        | 40,17        | 40,03        | 39,72        | 39,55        | 39,64        | 39,97        | 39,67        | 39,53        | 39,51        |
| 23     | 41,20        | 40,91        | 40,46        | 40,16        | 39,96        | 39,68        | 39,56        | 39,64        | 39,93        | 39,65        | 39,52        | 39,51        |
| 26     | 41,21        | 40,87        | 40,39        | 40,13        | 39,89        | 39,68        | 39,63        | 39,69        | 39,91        | 39,63        | 39,51        | 39,51        |
| 29     | 41,20        |              | 40,34        | 40,11        | 39,89        | 39,66        | <b>39,81</b> | <b>39,76</b> | 39,89        | 39,61        | 39,52        | 39,51        |
| Medie  | 41,22        | 41,07        | 40,60        | 40,19        | 40,00        | 39,75        | 39,64        | 39,67        | 39,92        | 39,74        | 39,55        | 39,51        |

## STAZIONE 20 - CROSARA DI NOVE

(F) Bacino: BRENTA BACCHIGLIONE (79,45 m s.l.m.)

| Giorno | GEN          | FEB          | MAR          | APR          | MAG          | GIU          | LUG | AGO | SET | OTT | NOV          | DIC          |
|--------|--------------|--------------|--------------|--------------|--------------|--------------|-----|-----|-----|-----|--------------|--------------|
| 2      | 68,60        | >>           | >>           | <b>63,95</b> | <b>62,75</b> | <b>61,70</b> | asc | ?   | asc | asc | asc          | 64,70        |
| 5      | <b>68,65</b> | <b>66,85</b> | 65,13        | 63,80        | 62,55        | asc          | asc | asc | asc | asc | asc          | 65,15        |
| 8      | 68,40        | >>           | >>           | 63,65        | 62,45        | asc          | asc | asc | asc | asc | asc          | 65,30        |
| 11     | 68,35        | 66,35        | <b>65,25</b> | 63,45        | 62,25        | asc          | asc | asc | asc | asc | asc          | 65,45        |
| 14     | 68,10        | 66,25        | 65,20        | 63,32        | 62,10        | asc          | asc | asc | asc | asc | asc          | 65,55        |
| 17     | 68,00        | 65,95        | 65,10        | 63,25        | 61,85        | asc          | asc | asc | asc | asc | 62,70        | <b>65,65</b> |
| 20     | 67,85        | 65,87        | 64,85        | 63,15        | 61,70        | asc          | asc | asc | asc | asc | 62,85        | <b>65,65</b> |
| 23     | 67,65        | >>           | >>           | 63,05        | asc          | asc          | asc | asc | asc | asc | <b>62,95</b> | 65,60        |
| 26     | 67,50        | 65,50        | 64,45        | 62,95        | asc          | asc          | asc | asc | asc | asc | <b>62,95</b> | 65,45        |
| 29     | 67,35        |              | 64,25        | 62,85        | asc          | asc          | asc | asc | asc | asc |              | 64,82        |
| Medie  | 68,05        | 66,13        | 64,89        | 63,34        | 62,24        | -            | -   | -   | -   | -   | -            | 65,33        |

## STAZIONE 22 - DUEVILLE

(F) Bacino: BRENTA BACCHIGLIONE (59,87 m s.l.m.)

| Giorno | GEN          | FEB          | MAR          | APR          | MAG          | GIU          | LUG          | AGO          | SET | OTT | NOV          | DIC          |
|--------|--------------|--------------|--------------|--------------|--------------|--------------|--------------|--------------|-----|-----|--------------|--------------|
| 2      | 55,02        | <b>54,89</b> | 54,46        | 54,29        | <b>54,29</b> | <b>53,57</b> | <b>53,02</b> | <b>52,72</b> | asc | asc | asc          | 53,25        |
| 5      | 55,08        | 54,83        | 54,44        | 54,37        | 54,23        | 53,49        | 52,98        | 52,69        | asc | asc | asc          | <b>53,64</b> |
| 8      | 55,10        | 54,75        | 54,42        | 54,43        | 54,17        | 53,44        | 52,94        | 52,65        | asc | asc | asc          | 53,58        |
| 11     | <b>55,11</b> | 54,69        | 54,41        | 54,45        | 54,10        | 53,40        | 52,90        | 52,60        | asc | asc | 52,82        | 53,52        |
| 14     | 55,05        | 54,64        | 54,40        | <b>54,47</b> | 54,04        | 53,34        | 52,86        | 52,54        | asc | asc | 53,06        | 53,43        |
| 17     | 55,01        | 54,59        | <b>54,47</b> | 54,45        | 53,95        | 53,27        | 52,81        | 52,47        | asc | asc | <b>53,27</b> | 53,33        |
| 20     | 54,99        | 54,56        | 54,43        | 54,40        | 53,85        | 53,20        | 52,74        | 52,43        | asc | asc | 53,20        | 53,24        |
| 23     | 54,97        | 54,52        | 54,40        | 54,40        | 53,76        | 53,12        | 52,71        | 52,39        | asc | asc | 53,11        | 53,22        |
| 26     | 54,96        | 54,47        | 54,35        | 54,37        | 53,70        | 53,09        | 52,70        | 52,36        | asc | asc | 53,00        | 53,29        |
| 29     | 54,94        |              | 54,31        | 54,34        | 53,64        | 53,06        | 52,73        | asc          | asc | asc | 53,17        | 53,51        |
| Medie  | 55,02        | 54,66        | 54,41        | 54,40        | 53,97        | 53,30        | 52,84        | 52,54        | -   | -   | 53,09        | 53,40        |

## STAZIONE 23 - ERACLEA

(F) Bacino: PIANURA TRA PIAVE E LIVENZA (1,35 m s.l.m.)

| Giorno | GEN          | FEB          | MAR          | APR          | MAG          | GIU          | LUG          | AGO          | SET          | OTT          | NOV          | DIC          |
|--------|--------------|--------------|--------------|--------------|--------------|--------------|--------------|--------------|--------------|--------------|--------------|--------------|
| 2      | -1,92        | <b>-1,71</b> | <b>-2,24</b> | -2,57        | <b>-1,94</b> | <b>-2,50</b> | <b>-2,80</b> | <b>-3,19</b> | <b>-3,45</b> | -3,57        | -3,34        | <b>-2,73</b> |
| 5      | -1,81        | -1,73        | -2,26        | -1,43        | -2,00        | -2,53        | -2,82        | -3,25        | -3,48        | -3,56        | -3,30        | -2,75        |
| 8      | -1,75        | -1,79        | -2,30        | -1,50        | -2,09        | -2,57        | -2,85        | -3,28        | -3,50        | -3,56        | -3,21        | -2,77        |
| 11     | -1,80        | -1,88        | -2,35        | -1,48        | -2,14        | -2,61        | -2,88        | -3,33        | -3,51        | -3,55        | -3,06        | -2,78        |
| 14     | -1,86        | -1,93        | -2,39        | <b>-1,16</b> | -2,19        | -2,65        | -2,91        | -3,35        | -3,50        | -3,55        | -3,04        | -2,80        |
| 17     | -1,91        | -2,00        | -2,42        | -1,29        | -2,24        | -2,68        | -2,96        | -3,36        | -3,52        | -3,57        | -2,97        | -2,82        |
| 20     | -1,97        | -2,05        | -2,45        | -1,47        | -2,30        | -2,72        | -3,01        | -3,37        | -3,53        | -3,55        | -2,96        | -2,83        |
| 23     | <b>-1,56</b> | -2,12        | -2,47        | -1,58        | -2,35        | -2,74        | -3,04        | -3,42        | -3,54        | -3,53        | -2,97        | -2,85        |
| 26     | -1,61        | -2,16        | -2,50        | -1,69        | -2,42        | -2,76        | -3,07        | -3,45        | -3,55        | -3,50        | -2,84        | -2,86        |
| 29     | -1,64        |              | -2,53        | -1,82        | -2,46        | -2,78        | -3,11        | -3,42        | -3,57        | <b>-3,48</b> | <b>-2,77</b> | -2,74        |
| Medie  | -1,78        | -1,93        | -2,39        | -1,60        | -2,21        | -2,65        | -2,95        | -3,34        | -3,52        | -3,54        | -3,05        | -2,79        |

| STAZIONE 24 - GAIANIGO        |              |  |              |              |              |              |              |              |              |              |              |                  |
|-------------------------------|--------------|--|--------------|--------------|--------------|--------------|--------------|--------------|--------------|--------------|--------------|------------------|
| (F)                           |              | Bacino: BRENTA BACCHIGLIONE                  |              |              |              |              |              |              |              |              |              | (33,14 m s.l.m.) |
| Giorno                        | GEN          | FEB  | MAR          | APR          | MAG          | GIU          | LUG          | AGO          | SET          | OTT          | NOV          | DIC              |
| 2                             | <b>32,27</b> | 32,20  | 32,15        | 32,15        | <b>32,16</b> | 32,04        | <b>32,02</b> | 31,84        | 31,84        | 31,83        | 31,87        | 31,93            |
| 5                             | <b>32,27</b> | <b>32,21</b>                                 | 32,17        | 32,16        | <b>32,16</b> | 32,04        | 32,00        | 31,84        | 31,81        | 31,85        | 31,89        | 31,94            |
| 8                             | 32,26        | 32,19  | 32,17        | 32,17        | 32,14        | <b>32,06</b> | 31,98        | 31,86        | 31,79        | 31,86        | 31,90        | 31,96            |
| 11                            | 32,25        | 32,18  | 32,19        | <b>32,19</b> | 32,11        | <b>32,06</b> | 31,98        | <b>31,88</b> | 31,78        | 31,86        | 31,92        | 31,98            |
| 14                            | <b>32,27</b> | 32,20  | 32,20        | 32,16        | 32,10        | 32,05        | 31,96        | 31,84        | 31,81        | 31,88        | <b>31,94</b> | 31,99            |
| 17                            | 32,25        | 32,16  | <b>32,21</b> | 32,15        | 32,10        | 32,04        | 31,94        | 31,86        | 31,84        | 31,88        | <b>31,94</b> | 32,00            |
| 20                            | 32,26        | 32,17  | 32,20        | 32,15        | 32,08        | 32,04        | 31,92        | 31,84        | <b>31,86</b> | <b>31,89</b> | 31,93        | 31,96            |
| 23                            | 32,24        | 32,15  | 32,17        | 32,14        | 32,07        | 32,03        | 31,90        | 31,85        | 31,84        | <b>31,89</b> | <b>31,94</b> | 31,98            |
| 26                            | 32,24        | 32,14  | 32,16        | 32,16        | 32,07        | 32,03        | 31,88        | 31,82        | 31,84        | 31,87        | 31,92        | 32,00            |
| 29                            | 32,22        | 32,14  | 32,17        | <b>32,19</b> | 32,05        | 32,02        | 31,86        | 31,83        | 31,82        | 31,86        | <b>31,94</b> | <b>32,02</b>     |
| Medie                         | 32,25        | 32,17  | 32,18        | 32,16        | 32,10        | 32,04        | 31,94        | 31,85        | 31,82        | 31,87        | 31,92        | 31,98            |
| STAZIONE 25 - GAZZO           |              |  |              |              |              |              |              |              |              |              |              |                  |
| (Fr)                          |              | Bacino: BRENTA BACCHIGLIONE                  |              |              |              |              |              |              |              |              |              | (35,74 m s.l.m.) |
| Giorno                        | GEN          | FEB  | MAR          | APR          | MAG          | GIU          | LUG          | AGO          | SET          | OTT          | NOV          | DIC              |
| 2                             | 34,43        | 34,06  | <b>33,89</b> | 33,54        | 33,94        | 34,62        | 34,12        | 34,25        | <b>35,16</b> | 34,22        | 34,64        | <b>34,49</b>     |
| 5                             | <b>34,81</b> | <b>34,10</b>                                 | <b>33,89</b> | 34,84        | 33,94        | 34,72        | 34,10        | 34,56        | 34,50        | 34,14        | 34,38        | 34,28            |
| 8                             | 34,77        | 34,04  | 33,86        | 34,54        | 34,80        | 34,44        | 34,80        | 34,42        | 34,14        | 34,14        | 34,40        | 34,22            |
| 11                            | 34,72        | 34,00  | 33,86        | <b>34,94</b> | 34,54        | 34,36        | 34,73        | 34,16        | 34,14        | 34,11        | <b>34,67</b> | 34,18            |
| 14                            | 34,50        | 33,98  | 33,80        | 34,39        | 34,29        | 34,79        | 34,44        | <b>34,66</b> | 34,10        | 34,09        | 34,24        | 34,14            |
| 17                            | 34,44        | 33,92  | 33,74        | 34,09        | 34,04        | 34,48        | <b>34,89</b> | 34,50        | 34,09        | 34,09        | 34,24        | 34,13            |
| 20                            | 34,32        | 33,90  | 33,69        | 34,06        | 33,99        | <b>35,04</b> | 34,65        | 34,14        | 34,78        | 34,07        | 34,19        | 34,10            |
| 23                            | 34,18        | 33,90  | 33,62        | 34,03        | <b>35,02</b> | 35,00        | 34,50        | 34,10        | 34,29        | 34,07        | 34,24        | 34,32            |
| 26                            | 34,14        | 33,89  | 33,54        | 33,99        | 34,54        | 34,14        | 34,39        | 34,14        | 34,14        | 34,10        | 34,49        | 34,04            |
| 29                            | 34,11        |  | 33,54        | 33,99        | 34,33        | 34,14        | 34,34        | 34,11        | 34,11        | <b>34,44</b> | 34,47        | 34,04            |
| Medie                         | 34,44        | 33,98  | 33,74        | 34,24        | 34,34        | 34,57        | 34,50        | 34,30        | 34,35        | 34,15        | 34,40        | 34,19            |
| STAZIONE 27 - LIDO (VENEZIA)  |              |  |              |              |              |              |              |              |              |              |              |                  |
| (F)                           |              | Bacino: BACINO SCOLANTE IN LAGUNA DI VENEZIA |              |              |              |              |              |              |              |              |              | (6,37 m s.l.m.)  |
| Giorno                        | GEN          | FEB  | MAR          | APR          | MAG          | GIU          | LUG          | AGO          | SET          | OTT          | NOV          | DIC              |
| 2                             | 1,45         | <b>1,48</b>                                  | <b>1,37</b>  | 1,29         | <b>1,36</b>  | <b>1,27</b>  | <b>1,19</b>  | <b>1,15</b>  | 1,15         | <b>1,14</b>  | 1,09         | <b>1,27</b>      |
| 5                             | 1,45         | 1,45   | <b>1,37</b>  | 1,30         | 1,35         | <b>1,27</b>  | 1,18         | <b>1,15</b>  | 1,15         | <b>1,14</b>  | 1,11         | <b>1,27</b>      |
| 8                             | 1,47         | 1,45   | 1,35         | 1,32         | 1,34         | 1,26         | 1,17         | <b>1,15</b>  | 1,16         | 1,12         | 1,13         | <b>1,27</b>      |
| 11                            | 1,47         | 1,43   | 1,34         | 1,34         | 1,33         | 1,25         | 1,17         | <b>1,15</b>  | 1,16         | 1,12         | 1,15         | 1,26             |
| 14                            | 1,49         | 1,42   | 1,33         | 1,36         | 1,31         | 1,24         | 1,17         | <b>1,15</b>  | <b>1,17</b>  | 1,11         | 1,17         | 1,26             |
| 17                            | 1,50         | 1,41   | 1,31         | 1,38         | 1,30         | 1,23         | 1,16         | <b>1,15</b>  | <b>1,17</b>  | 1,11         | 1,19         | 1,25             |
| 20                            | <b>1,51</b>  | 1,40   | 1,30         | <b>1,40</b>  | 1,29         | 1,23         | 1,16         | <b>1,15</b>  | 1,16         | 1,10         | 1,21         | 1,25             |
| 23                            | <b>1,51</b>  | 1,40   | 1,29         | 1,39         | 1,28         | 1,22         | 1,15         | <b>1,15</b>  | 1,16         | 1,09         | 1,23         | 1,24             |
| 26                            | 1,50         | 1,39   | 1,28         | 1,38         | 1,28         | 1,21         | 1,15         | <b>1,15</b>  | 1,15         | 1,08         | 1,24         | 1,24             |
| 29                            | 1,50         |  | 1,28         | 1,37         | 1,27         | 1,20         | 1,15         | <b>1,15</b>  | 1,14         | 1,07         | <b>1,25</b>  | 1,24             |
| Medie                         | 1,49         | 1,43   | 1,32         | 1,35         | 1,31         | 1,24         | 1,17         | 1,15         | 1,16         | 1,11         | 1,18         | 1,26             |
| STAZIONE 28 - MARENO DI PIAVE |              |  |              |              |              |              |              |              |              |              |              |                  |
| (F)                           |              | Bacino: LIVENZA                              |              |              |              |              |              |              |              |              |              | (36,15 m s.l.m.) |
| Giorno                        | GEN          | FEB  | MAR          | APR          | MAG          | GIU          | LUG          | AGO          | SET          | OTT          | NOV          | DIC              |
| 2                             | <b>31,81</b> | <b>31,41</b>                                 | <b>30,63</b> | <b>30,09</b> | 29,87        | 30,25        | 30,55        | <b>30,56</b> | <b>29,69</b> | 28,94        | 28,86        | 29,62            |
| 5                             | 31,78        | 31,29  | 30,58        | 30,04        | 29,87        | 30,28        | 30,55        | 30,45        | 29,63        | <b>28,97</b> | 28,87        | 29,67            |
| 8                             | 31,70        | 31,19  | 30,50        | 30,00        | 29,97        | 30,28        | 30,60        | 30,38        | 29,53        | 28,83        | 28,96        | 29,73            |
| 11                            | 31,62        | 31,09  | 30,41        | 29,99        | 29,96        | 30,29        | 30,59        | 30,29        | 29,46        | 28,83        | 29,03        | 29,77            |
| 14                            | 31,52        | 31,02  | 30,33        | 30,00        | 30,00        | 30,25        | 30,56        | 30,21        | 29,34        | 28,73        | 29,11        | 29,83            |
| 17                            | 31,45        | 30,94  | 30,25        | 29,96        | 30,05        | 30,27        | 30,60        | 30,16        | 29,23        | 28,75        | ?            | 29,92            |
| 20                            | 31,36        | 30,86  | 30,30        | 29,95        | 30,05        | 30,33        | 30,59        | 30,05        | 29,15        | 28,85        | 29,22        | 29,96            |
| 23                            | 31,65        | 30,78  | 30,25        | 29,93        | 30,08        | 30,35        | 30,61        | 29,95        | 29,10        | 28,90        | 29,29        | 29,99            |
| 26                            | 31,56        | 30,71  | 30,15        | 29,90        | <b>30,11</b> | 30,40        | 30,59        | 29,87        | 29,05        | 28,95        | ?            | 30,00            |
| 29                            | 31,49        |  | 30,10        | 29,89        | 30,08        | <b>30,50</b> | <b>30,65</b> | 29,85        | 29,01        | 28,85        | <b>29,52</b> | <b>30,35</b>     |
| Medie                         | 31,59        | 31,03  | 30,35        | 29,98        | 30,00        | 30,32        | 30,59        | 30,18        | 29,32        | 28,86        | 29,11        | -                |

| STAZIONE 29 - MARSANGO              |  |              |              |              |              |              |              |              |              |              |                  |              |
|-------------------------------------|--|--------------|--------------|--------------|--------------|--------------|--------------|--------------|--------------|--------------|------------------|--------------|
| (F)                                 | Bacino: BRENTA BACCHIGLIONE                  |              |              |              |              |              |              |              |              |              | (25,34 m s.l.m.) |              |
| Giorno                              | GEN  | FEB          | MAR          | APR          | MAG          | GIU          | LUG          | AGO          | SET          | OTT          | NOV              | DIC          |
| 2                                   | <b>23,19</b>                                 | 22,92        | <b>22,83</b> | 22,73        | <b>22,85</b> | 22,62        | <b>22,59</b> | <b>22,39</b> | <b>22,22</b> | 22,11        | 22,32            | 22,53        |
| 5                                   | 23,14  | <b>22,93</b> | 22,80        | 22,74        | 22,84        | 22,63        | 22,55        | 22,38        | 22,20        | 22,09        | 22,31            | 22,50        |
| 8                                   | 23,10  | 22,92        | 22,79        | 23,03        | 22,80        | 22,60        | 22,54        | 22,35        | 22,19        | 22,10        | 22,39            | 22,46        |
| 11                                  | 23,09  | 22,91        | 22,78        | 22,99        | 22,79        | 22,59        | 22,49        | 22,34        | 22,19        | 22,07        | <b>22,44</b>     | 22,46        |
| 14                                  | 23,03  | 22,90        | 22,65        | 23,00        | 22,74        | 22,54        | 22,48        | 22,33        | 22,16        | 22,04        | 22,42            | 22,44        |
| 17                                  | 22,99  | 22,89        | 22,74        | <b>23,04</b> | 22,73        | <b>22,75</b> | 22,46        | 22,32        | 22,14        | 22,03        | 22,43            | 22,44        |
| 20                                  | 22,98  | 22,85        | 22,73        | 22,99        | 22,70        | 22,72        | 22,44        | 22,28        | 22,12        | 22,04        | <b>22,44</b>     | 22,43        |
| 23                                  | 23,14  | 22,84        | 22,74        | 22,94        | 22,67        | 22,64        | 22,43        | 22,24        | 22,10        | 22,09        | 22,40            | 22,46        |
| 26                                  | 23,05  | 22,84        | 22,73        | 22,91        | 22,64        | 22,63        | 22,42        | 22,29        | 22,15        | 22,13        | 22,35            | 22,45        |
| 29                                  | 23,01  |              | 22,72        | 22,89        | 22,63        | 22,64        | 22,43        | 22,24        | 22,14        | <b>22,14</b> | 22,39            | <b>22,65</b> |
| Medie                               | 23,07  | 22,89        | 22,75        | 22,93        | 22,74        | 22,64        | 22,48        | 22,32        | 22,16        | 22,08        | 22,39            | 22,48        |
| STAZIONE 30 - MASERADA              |  |              |              |              |              |              |              |              |              |              |                  |              |
| (F)                                 | Bacino: PIAVE                                |              |              |              |              |              |              |              |              |              | (29,17 m s.l.m.) |              |
| Giorno                              | GEN  | FEB          | MAR          | APR          | MAG          | GIU          | LUG          | AGO          | SET          | OTT          | NOV              | DIC          |
| 2                                   | <b>26,22</b>                                 | <b>25,92</b> | <b>25,57</b> | asc          | asc          | asc          | asc          | asc          | asc          | asc          | asc              | asc          |
| 5                                   | 26,17  | <b>25,92</b> | <b>25,57</b> | asc          | asc          | asc          | asc          | asc          | asc          | asc          | asc              | asc          |
| 8                                   | 26,17  | <b>25,92</b> | asc          | asc          | asc          | asc          | asc          | asc          | asc          | asc          | asc              | asc          |
| 11                                  | 26,17  | <b>25,92</b> | asc          | asc          | asc          | asc          | asc          | asc          | asc          | asc          | asc              | asc          |
| 14                                  | 26,12  | 25,87        | asc          | asc          | asc          | asc          | asc          | asc          | asc          | asc          | asc              | asc          |
| 17                                  | 26,07  | 25,75        | asc          | asc          | asc          | asc          | asc          | asc          | asc          | asc          | asc              | asc          |
| 20                                  | 26,05  | 25,67        | asc          | asc          | asc          | asc          | asc          | asc          | asc          | asc          | asc              | asc          |
| 23                                  | 26,05  | 25,64        | asc          | asc          | asc          | asc          | asc          | asc          | asc          | asc          | asc              | asc          |
| 26                                  | 26,02  | 25,64        | asc          | asc          | asc          | asc          | asc          | asc          | asc          | asc          | asc              | asc          |
| 29                                  | 26,02  | 25,62        | asc          | asc          | asc          | asc          | asc          | asc          | asc          | asc          | asc              | asc          |
| Medie                               | 26,11  | 25,79        | -            | -            | -            | -            | -            | -            | -            | -            | -                | -            |
| STAZIONE 32 - MONASTIER             |  |              |              |              |              |              |              |              |              |              |                  |              |
| (F)                                 | Bacino: BACINO SCOLANTE IN LAGUNA DI VENEZIA |              |              |              |              |              |              |              |              |              | (5,71 m s.l.m.)  |              |
| Giorno                              | GEN  | FEB          | MAR          | APR          | MAG          | GIU          | LUG          | AGO          | SET          | OTT          | NOV              | DIC          |
| 2                                   | 4,54   | 4,26         | <b>4,08</b>  | 3,82         | <b>4,01</b>  | <b>3,20</b>  | <b>2,73</b>  | <b>2,57</b>  | <b>2,46</b>  | 2,38         | 2,68             | 3,85         |
| 5                                   | 4,56   | 4,28         | 3,95         | <b>4,97</b>  | 3,93         | 3,13         | 2,72         | 2,55         | 2,44         | 2,38         | 2,66             | 3,67         |
| 8                                   | <b>4,63</b>                                  | <b>4,31</b>  | 3,93         | 4,66         | 3,86         | 3,07         | 2,70         | 2,52         | 2,43         | 2,38         | 2,71             | 3,58         |
| 11                                  | 4,56   | 4,25         | 3,89         | 4,56         | 3,77         | 3,02         | 2,68         | 2,53         | 2,42         | 2,40         | 3,33             | 3,51         |
| 14                                  | 4,38   | 4,17         | 3,88         | 4,84         | 3,67         | 2,96         | 2,65         | 2,53         | 2,42         | 2,42         | 3,10             | 3,50         |
| 17                                  | 4,27   | 4,12         | 3,85         | 4,60         | 3,59         | 2,90         | 2,64         | 2,50         | 2,41         | 2,42         | 3,09             | 3,44         |
| 20                                  | 4,20   | 4,09         | 3,86         | 4,39         | 3,53         | 2,86         | 2,64         | 2,48         | 2,41         | 2,41         | 3,09             | 3,43         |
| 23                                  | 4,59   | 4,03         | 3,83         | 4,25         | 3,46         | 2,82         | 2,64         | 2,46         | 2,40         | 2,47         | 3,11             | 3,42         |
| 26                                  | 4,54   | 4,01         | 3,82         | 4,14         | 3,39         | 2,77         | 2,62         | 2,44         | 2,39         | 2,49         | 3,13             | 3,40         |
| 29                                  | 4,43   |              | 3,80         | 4,07         | 3,32         | 2,76         | 2,61         | 2,47         | 2,37         | <b>2,51</b>  | <b>3,82</b>      | <b>4,01</b>  |
| Medie                               | 4,47   | 4,17         | 3,89         | 4,43         | 3,65         | 2,95         | 2,66         | 2,51         | 2,42         | 2,43         | 3,07             | 3,58         |
| STAZIONE 33 - MONTICELLO CONTE OTTO |  |              |              |              |              |              |              |              |              |              |                  |              |
| (F)                                 | Bacino: BRENTA BACCHIGLIONE                  |              |              |              |              |              |              |              |              |              | (40,64 m s.l.m.) |              |
| Giorno                              | GEN  | FEB          | MAR          | APR          | MAG          | GIU          | LUG          | AGO          | SET          | OTT          | NOV              | DIC          |
| 2                                   | 40,34  | <b>40,10</b> | 39,66        | 39,48        | <b>39,63</b> | 39,33        | <b>39,22</b> | 38,90        | 38,72        | 38,81        | 39,10            | 39,84        |
| 5                                   | 40,37  | 39,96        | 39,65        | <b>40,29</b> | 39,56        | 39,32        | 39,15        | 38,89        | 38,71        | 38,83        | 39,09            | 39,68        |
| 8                                   | <b>40,41</b>                                 | 39,88        | <b>39,68</b> | 40,03        | 39,50        | 39,28        | 39,11        | 38,90        | 38,70        | 38,75        | 39,07            | 39,60        |
| 11                                  | 40,35  | 39,81        | 39,63        | 40,25        | 39,52        | 39,28        | 39,05        | <b>38,92</b> | 38,71        | 38,78        | 39,54            | 39,48        |
| 14                                  | 40,28  | 39,80        | 39,62        | 40,21        | 39,49        | 39,25        | 39,02        | 38,84        | 38,74        | 38,75        | 39,36            | 39,54        |
| 17                                  | 40,04  | 39,79        | 39,62        | 40,02        | 39,47        | 39,31        | 39,01        | 38,79        | 38,72        | 38,74        | 39,29            | 39,43        |
| 20                                  | 40,00  | 39,75        | 39,59        | 39,94        | 39,43        | <b>39,37</b> | 38,95        | 38,75        | 38,70        | 38,73        | 39,25            | 39,39        |
| 23                                  | 40,33  | 39,74        | 39,60        | 39,94        | 39,40        | 39,29        | 38,92        | 38,77        | 38,73        | 38,76        | 39,22            | 39,44        |
| 26                                  | 40,18  | 39,71        | 39,54        | 39,73        | 39,39        | 39,24        | 38,93        | 38,79        | 38,80        | 38,87        | 39,18            | 39,41        |
| 29                                  | 40,15  |              | 39,51        | 39,67        | 39,36        | 39,21        | 38,89        | 38,74        | <b>38,84</b> | <b>38,88</b> | <b>40,13</b>     | <b>40,02</b> |
| Medie                               | 40,25  | 39,84        | 39,61        | 39,96        | 39,48        | 39,29        | 39,03        | 38,83        | 38,74        | 38,79        | 39,32            | 39,58        |

## STAZIONE 35 - MOTTA DI LIVENZA

(F) Bacino: LIVENZA (7,18 m s.m.)

| Giorno | GEN         | FEB         | MAR         | APR         | MAG         | GIU         | LUG         | AGO         | SET         | OTT         | NOV         | DIC         |
|--------|-------------|-------------|-------------|-------------|-------------|-------------|-------------|-------------|-------------|-------------|-------------|-------------|
| 2      | 5,26        | 4,80        | <b>4,63</b> | 4,45        | <b>4,70</b> | <b>4,22</b> | 3,99        | <b>3,86</b> | 3,83        | 3,86        | 4,45        | <b>4,88</b> |
| 5      | 5,22        | <b>5,22</b> | 4,59        | <b>5,79</b> | 4,62        | 4,19        | <b>4,00</b> | 3,85        | 3,82        | 3,85        | 4,41        | 4,84        |
| 8      | 5,43        | 5,16        | 4,56        | 5,25        | 4,53        | 4,17        | 3,96        | 3,85        | <b>3,80</b> | 3,85        | 4,34        | 4,70        |
| 11     | 5,11        | 5,03        | 4,54        | 5,50        | 4,47        | 4,12        | <b>4,00</b> | 3,84        | 3,81        | 3,84        | 4,76        | 4,62        |
| 14     | 4,97        | 4,93        | 4,53        | 5,56        | 4,40        | 4,08        | <b>4,00</b> | 3,82        | 3,84        | 3,84        | 4,61        | 4,58        |
| 17     | 4,85        | 4,82        | 4,50        | 5,23        | 4,37        | 4,07        | 3,97        | <b>3,81</b> | 3,85        | 3,83        | 4,51        | 4,53        |
| 20     | 4,76        | 4,78        | 4,49        | 5,08        | 4,32        | 4,05        | 3,94        | 3,82        | 3,85        | 3,82        | 4,60        | 4,49        |
| 23     | <b>5,51</b> | 4,69        | 4,48        | 4,96        | 4,36        | 4,03        | 3,89        | <b>3,81</b> | 3,83        | 3,83        | 4,56        | 4,55        |
| 26     | 5,08        | 4,67        | 4,48        | 4,84        | 4,31        | 4,04        | 3,87        | 3,82        | 3,85        | 3,88        | 4,53        | 4,53        |
| 29     | 4,99        |             | 4,46        | 4,77        | 4,25        | 4,04        | 3,86        | 3,82        | <b>3,86</b> | <b>3,94</b> | <b>5,58</b> | 4,73        |
| Medie  | 5,21        | 5,21        | 4,99        | 5,27        | 4,76        | 5,11        | 4,83        | 4,16        | 4,17        | 4,17        | 4,20        | 4,56        |

## STAZIONE 39 - PORTOBUFFOLE'

(F) Bacino: LIVENZA (9,97 m s.m.)

| Giorno | GEN         | FEB         | MAR         | APR         | MAG         | GIU         | LUG         | AGO         | SET         | OTT         | NOV         | DIC         |
|--------|-------------|-------------|-------------|-------------|-------------|-------------|-------------|-------------|-------------|-------------|-------------|-------------|
| 2      | 8,27        | 7,30        | <b>5,89</b> | 5,05        | <b>5,55</b> | 4,85        | 4,62        | 4,66        | <b>4,95</b> | 4,74        | 7,32        | <b>8,04</b> |
| 5      | 8,31        | <b>7,42</b> | 5,82        | <b>7,52</b> | 5,39        | <b>4,89</b> | 4,54        | 4,60        | 4,86        | 4,70        | 6,80        | 7,69        |
| 8      | 8,35        | 7,14        | 5,79        | 6,79        | 5,33        | 4,83        | 4,49        | 4,58        | 4,79        | <b>5,76</b> | 6,32        | 7,37        |
| 11     | 8,10        | 7,37        | 5,71        | 6,88        | 5,22        | 4,79        | <b>4,94</b> | 4,56        | 4,88        | 5,59        | 7,39        | 7,40        |
| 14     | <b>8,82</b> | 6,79        | 5,65        | 7,01        | 5,04        | 4,72        | 4,92        | 4,49        | 4,92        | 5,44        | 7,11        | 6,77        |
| 17     | 7,69        | 6,62        | 5,59        | 6,55        | 4,95        | 4,70        | 4,84        | 4,45        | 4,88        | 5,35        | 7,04        | 6,55        |
| 20     | 7,56        | 6,33        | 5,52        | 6,37        | 4,89        | 4,65        | 4,80        | 4,42        | 4,83        | 5,19        | 6,92        | 6,44        |
| 23     | 8,59        | 6,10        | 5,37        | 6,01        | 4,85        | 4,67        | 4,76        | 4,42        | 4,75        | 5,15        | 6,79        | 6,23        |
| 26     | 8,05        | 6,03        | 5,24        | 5,93        | 4,79        | 4,60        | 4,74        | <b>5,40</b> | 4,72        | 5,20        | 7,14        | 6,11        |
| 29     | 8,01        |             | 5,10        | 5,71        | 4,94        | 4,56        | 4,71        | 5,04        | 4,69        | 5,12        | <b>8,32</b> | 6,29        |
| Medie  | 8,18        | 6,79        | 5,57        | 6,38        | 5,10        | 4,73        | 4,74        | 4,66        | 4,83        | 5,22        | 7,12        | 6,89        |

## STAZIONE 43 - POZZOLEONE

(F) Bacino: BRENTA BACCHIGLIONE (55,50 m s.m.)

| Giorno | GEN          | FEB          | MAR          | APR          | MAG          | GIU          | LUG          | AGO          | SET          | OTT          | NOV          | DIC          |
|--------|--------------|--------------|--------------|--------------|--------------|--------------|--------------|--------------|--------------|--------------|--------------|--------------|
| 2      | 51,00        | <b>50,88</b> | <b>50,50</b> | 50,25        | 50,38        | 50,56        | 50,95        | <b>50,60</b> | <b>50,25</b> | <b>50,20</b> | 50,20        | <b>50,95</b> |
| 5      | 51,03        | 50,80        | 50,47        | 50,35        | 50,45        | 50,75        | 50,95        | 50,50        | 50,17        | 50,18        | 50,30        | 50,80        |
| 8      | 51,00        | 50,80        | 50,40        | 50,40        | 50,46        | 50,80        | 50,95        | 50,50        | 50,01        | 50,15        | 50,35        | 50,80        |
| 11     | 50,95        | 50,70        | 50,40        | 50,44        | 50,60        | 50,80        | 50,92        | 50,42        | 49,96        | <b>50,20</b> | 50,60        | 50,74        |
| 14     | 50,95        | 50,70        | 50,40        | 50,45        | 50,55        | 50,75        | <b>50,99</b> | 50,40        | 50,20        | <b>50,20</b> | 50,60        | 50,65        |
| 17     | 50,95        | 50,65        | 50,35        | <b>50,47</b> | 50,57        | 50,80        | 50,90        | 50,15        | 50,20        | 50,10        | 50,60        | 50,64        |
| 20     | 51,14        | 50,60        | 50,35        | 50,46        | 50,55        | 50,98        | 50,80        | 49,92        | 50,20        | 50,15        | 50,55        | 50,60        |
| 23     | 51,00        | 50,60        | 50,45        | 50,46        | 50,77        | <b>51,20</b> | 50,95        | 49,95        | 50,11        | <b>50,20</b> | 50,56        | 50,58        |
| 26     | 50,97        | 50,56        | 50,44        | 50,40        | 50,80        | 51,10        | 50,60        | 49,95        | 50,20        | 50,16        | 50,67        | 50,58        |
| 29     | <b>51,20</b> |              | 50,30        | 50,41        | <b>51,10</b> | <b>51,20</b> | 50,55        | 50,00        | 50,20        | <b>50,20</b> | <b>50,78</b> | 50,80        |
| Medie  | 51,02        | 50,70        | 50,41        | 50,41        | 50,62        | 50,89        | 50,86        | 50,24        | 50,15        | 50,17        | 50,52        | 50,71        |

## STAZIONE 44 - CASA REGINATO

(F) Bacino: BRENTA BACCHIGLIONE (91,85 m s.m.)

| Giorno | GEN          | FEB          | MAR          | APR          | MAG          | GIU | LUG | AGO | SET | OTT | NOV          | DIC          |
|--------|--------------|--------------|--------------|--------------|--------------|-----|-----|-----|-----|-----|--------------|--------------|
| 2      | <b>69,55</b> | >>           | >>           | <b>63,85</b> | [62,42]      | asc | asc | asc | asc | asc | asc          | 62,75        |
| 5      | 69,40        | <b>67,25</b> | <b>65,05</b> | 63,65        | <b>62,30</b> | asc | asc | asc | asc | asc | asc          | 63,90        |
| 8      | 69,25        | >>           | >>           | 63,45        | 62,15        | asc | asc | asc | asc | asc | asc          | 64,25        |
| 11     | 69,25        | 66,75        | 64,85        | 63,25        | 62,00        | asc | asc | asc | asc | asc | asc          | 64,85        |
| 14     | 68,90        | 66,35        | 64,75        | 63,10        | 61,85        | asc | asc | asc | asc | asc | asc          | 65,05        |
| 17     | 68,55        | 66,25        | 64,75        | 62,98        | 61,75        | asc | asc | asc | asc | asc | asc          | 65,25        |
| 20     | 68,35        | 66,00        | 64,55        | 62,95        | 61,55        | asc | asc | asc | asc | asc | 61,50        | <b>65,75</b> |
| 23     | 68,20        | >>           | >>           | 62,75        | 61,35        | asc | asc | asc | asc | asc | 61,60        | 65,45        |
| 26     | 68,05        | 65,55        | 64,25        | 62,65        | ?            | asc | asc | asc | asc | asc | <b>61,75</b> | 65,35        |
| 29     | 67,85        |              | 64,10        | 62,55        | asc          | asc | asc | asc | asc | asc | >>           | 65,25        |
| Medie  | 68,74        | 66,36        | 64,61        | 63,12        | 61,85        | -   | -   | -   | -   | -   | -            | 64,79        |

| STAZIONE 47 - ROTA DI CALDIERO   |  |              |              |              |              |              |              |              |              |              |                  |              |
|----------------------------------|--|--------------|--------------|--------------|--------------|--------------|--------------|--------------|--------------|--------------|------------------|--------------|
| (F)                              | Bacino: ADIGE                                |              |              |              |              |              |              |              |              |              | (39,91 m s.l.m.) |              |
| Giorno                           | GEN  | FEB          | MAR          | APR          | MAG          | GIU          | LUG          | AGO          | SET          | OTT          | NOV              | DIC          |
| 2                                | 35,11  | <b>34,69</b> | <b>34,24</b> | 34,03        | 33,95        | 33,88        | <b>33,75</b> | <b>33,58</b> | 33,51        | 33,61        | 34,29            | <b>34,46</b> |
| 5                                | 35,14  | 34,65        | 34,18        | 34,19        | 33,99        | <b>33,97</b> | 33,71        | 33,57        | 33,50        | 33,57        | 33,91            | 34,11        |
| 8                                | <b>35,33</b>                                 | 34,54        | 34,16        | 34,09        | <b>34,01</b> | 33,92        | 33,70        | 33,57        | 33,51        | 33,60        | 33,88            | 33,96        |
| 11                               | 35,30  | 34,51        | 34,16        | 34,24        | 33,95        | 33,85        | 33,68        | 33,57        | 33,59        | 33,56        | 34,04            | 33,91        |
| 14                               | 35,17  | 34,44        | 34,11        | <b>34,29</b> | 33,92        | 33,82        | 33,66        | 33,57        | 33,55        | 33,53        | 33,91            | 33,96        |
| 17                               | 35,05  | 34,39        | 34,09        | 34,19        | 33,92        | 33,78        | 33,65        | 33,54        | 33,53        | 33,52        | 33,91            | 33,87        |
| 20                               | 34,94  | 34,38        | 34,07        | 34,13        | 33,99        | 33,76        | 33,62        | 33,53        | 33,51        | 33,52        | 33,89            | 33,82        |
| 23                               | 34,91  | 34,31        | 34,05        | 34,08        | <b>34,01</b> | 33,75        | 33,62        | 33,57        | 33,50        | 33,55        | 33,81            | 33,79        |
| 26                               | 34,90  | 34,28        | 34,04        | 34,24        | 33,95        | 33,73        | 33,61        | <b>33,58</b> | <b>33,70</b> | <b>33,64</b> | 33,78            | 33,76        |
| 29                               | 34,86  |              | 34,02        | <b>34,29</b> | 33,93        | 33,76        | 33,61        | 33,55        | 33,61        | 33,63        | <b>34,66</b>     | 34,16        |
| Medie                            | 35,07  | 34,47        | 34,11        | 34,18        | 33,96        | 33,82        | 33,66        | 33,56        | 33,55        | 33,57        | 34,01            | 33,98        |
| STAZIONE 48 - RUSTIGNE'          |  |              |              |              |              |              |              |              |              |              |                  |              |
| (F)                              | Bacino: PIANURA TRA PIAVE E LIVENZA          |              |              |              |              |              |              |              |              |              | (10,86 m s.l.m.) |              |
| Giorno                           | GEN  | FEB          | MAR          | APR          | MAG          | GIU          | LUG          | AGO          | SET          | OTT          | NOV              | DIC          |
| 2                                | <b>9,63</b>                                  | <b>9,32</b>  | <b>9,11</b>  | 9,16         | <b>9,14</b>  | <b>8,86</b>  | <b>8,78</b>  | <b>8,31</b>  | 8,11         | 8,26         | 8,86             | <b>9,31</b>  |
| 5                                | <b>9,63</b>                                  | 9,26         | 9,06         | 9,26         | 9,11         | 8,85         | 8,76         | 8,26         | 8,11         | 8,36         | 8,94             | <b>9,31</b>  |
| 8                                | 9,61   | 9,26         | 9,03         | 9,31         | 9,05         | <b>8,86</b>  | 8,73         | 8,23         | 8,11         | 8,46         | 8,96             | 9,29         |
| 11                               | 9,59   | 9,23         | 9,01         | 9,36         | 9,03         | 8,84         | 8,66         | 8,16         | 8,11         | 8,54         | 9,01             | 9,26         |
| 14                               | 9,55   | 9,22         | 9,01         | <b>9,52</b>  | 8,96         | 8,81         | 8,61         | 8,15         | 8,13         | 8,61         | 9,07             | 9,26         |
| 17                               | 9,51   | 9,19         | 8,98         | 9,50         | 8,93         | 8,84         | 8,56         | 8,11         | 8,16         | 8,66         | 9,14             | 9,23         |
| 20                               | 9,44   | 9,16         | 8,96         | 9,44         | 8,93         | 8,80         | 8,49         | 8,11         | 8,18         | 8,74         | 9,22             | 9,26         |
| 23                               | 9,39   | 9,16         | 8,96         | 9,38         | 8,91         | 8,82         | 8,43         | 8,11         | 8,21         | 8,79         | 9,27             | 9,24         |
| 26                               | 9,36   | 9,16         | 8,99         | 9,24         | 8,89         | 8,78         | 8,38         | 8,11         | 8,21         | 8,86         | 9,29             | 9,22         |
| 29                               | 9,34   | 9,14         | 9,06         | 9,16         | 8,86         | 8,78         | 8,34         | 8,11         | <b>8,24</b>  | <b>8,87</b>  | <b>9,31</b>      | 9,21         |
| Medie                            | 9,51   | 9,21         | 9,02         | 9,33         | 8,98         | 8,82         | 8,57         | 8,17         | 8,16         | 8,62         | 9,11             | 9,26         |
| STAZIONE 49 - SANT'ANNA MOROSINA |  |              |              |              |              |              |              |              |              |              |                  |              |
| (F)                              | Bacino: BACINO SCOLANTE IN LAGUNA DI VENEZIA |              |              |              |              |              |              |              |              |              | (31,05 m s.l.m.) |              |
| Giorno                           | GEN  | FEB          | MAR          | APR          | MAG          | GIU          | LUG          | AGO          | SET          | OTT          | NOV              | DIC          |
| 2                                | <b>29,65</b>                                 | <b>29,65</b> | <b>29,53</b> | 29,50        | <b>29,62</b> | <b>29,53</b> | 29,52        | <b>29,65</b> | 29,50        | 29,63        | 29,63            | <b>29,65</b> |
| 5                                | 29,64  | 29,64        | 29,52        | 29,55        | 29,59        | 29,51        | 29,54        | 29,64        | 29,49        | <b>29,65</b> | 29,62            | 29,62        |
| 8                                | <b>29,65</b>                                 | 29,63        | 29,51        | 29,57        | 29,56        | 29,51        | 29,58        | 29,57        | 29,51        | 29,62        | <b>29,67</b>     | 29,57        |
| 11                               | <b>29,65</b>                                 | 29,60        | 29,50        | 29,60        | 29,55        | 29,51        | 29,59        | 29,52        | 29,54        | 29,56        | 29,66            | 29,56        |
| 14                               | 29,61  | 29,57        | 29,50        | <b>29,65</b> | 29,55        | 29,52        | 29,58        | 29,50        | 29,55        | 29,52        | 29,65            | 29,55        |
| 17                               | 29,59  | 29,55        | 29,50        | 29,62        | 29,54        | 29,51        | 29,53        | 29,49        | 29,55        | 29,51        | 29,62            | 29,55        |
| 20                               | 29,58  | 29,55        | 29,50        | 29,64        | 29,53        | 29,51        | 29,49        | 29,49        | 29,54        | 29,53        | 29,58            | 29,53        |
| 23                               | 29,61  | 29,53        | 29,50        | 29,63        | 29,55        | 29,50        | 29,52        | 29,48        | 29,56        | 29,57        | 29,55            | 29,55        |
| 26                               | 29,64  | 29,52        | 29,50        | 29,60        | 29,55        | 29,50        | 29,49        | 29,51        | 29,58        | 29,57        | 29,59            | 29,55        |
| 29                               | 29,62  |              | 29,50        | 29,63        | 29,53        | <b>29,53</b> | <b>29,61</b> | 29,54        | <b>29,60</b> | 29,58        | 29,61            | 29,60        |
| Medie                            | 29,62  | 29,58        | 29,51        | 29,60        | 29,56        | 29,51        | 29,55        | 29,54        | 29,54        | 29,57        | 29,62            | 29,57        |
| STAZIONE 53 - SCHIAVON           |  |              |              |              |              |              |              |              |              |              |                  |              |
| (F)                              | Bacino: BRENTA BACCHIGLIONE                  |              |              |              |              |              |              |              |              |              | (73,51 m s.m.)   |              |
| Giorno                           | GEN  | FEB          | MAR          | APR          | MAG          | GIU          | LUG          | AGO          | SET          | OTT          | NOV              | DIC          |
| 2                                | <b>67,56</b>                                 | >>           | >>           | <b>64,26</b> | <b>63,21</b> | <b>62,26</b> | <b>61,76</b> | <b>61,31</b> | <b>60,36</b> | asc          | asc              | 60,86        |
| 5                                | <b>67,56</b>                                 | <b>66,71</b> | <b>65,41</b> | 64,13        | 63,11        | 62,16        | 61,71        | 61,21        | 60,21        | asc          | asc              | 61,31        |
| 8                                | 67,51  | >>           | >>           | 63,99        | 63,01        | 62,16        | ?            | 61,11        | 60,21        | asc          | asc              | 61,46        |
| 11                               | 67,41  | 66,41        | 65,06        | 63,91        | 62,91        | 62,08        | 61,51        | 61,01        | 60,11        | asc          | asc              | 62,01        |
| 14                               | 67,36  | 66,26        | 64,96        | 63,81        | 62,86        | 62,01        | 61,51        | 60,91        | 60,01        | asc          | asc              | 62,21        |
| 17                               | 67,26  | 66,03        | 64,86        | 63,71        | 62,71        | 61,91        | 61,51        | 60,81        | 60,01        | asc          | asc              | 62,51        |
| 20                               | 67,21  | 65,81        | 64,81        | 63,61        | 62,61        | 61,81        | 61,51        | 60,71        | asc          | asc          | asc              | 62,76        |
| 23                               | 67,11  | >>           | >>           | 63,51        | 62,54        | 61,76        | 61,41        | 60,61        | asc          | asc          | asc              | 63,01        |
| 26                               | 67,06  | 65,61        | 64,51        | 63,41        | 62,47        | 61,76        | 61,33        | 60,51        | asc          | asc          | <b>60,41</b>     | 63,21        |
| 29                               | 67,01  |              | 64,41        | 63,31        | 62,41        | 61,71        | 61,31        | 60,41        | asc          | asc          | >>               | <b>63,41</b> |
| Medie                            | 67,31  | 66,14        | 64,86        | 63,77        | 62,78        | 61,96        | 61,51        | 60,86        | -            | -            | -                | 62,28        |

| STAZIONE 54 - SCOVAZZOLO                       |              |              |              |              |     |     |     |     |     |     |     |              |
|--|--------------|--------------|--------------|--------------|-----|-----|-----|-----|-----|-----|-----|--------------|
| (F) Bacino: BRENTA BACCHIGLIONE (76,08 m s.m.) |              |              |              |              |     |     |     |     |     |     |     |              |
| Giorno   | GEN          | FEB          | MAR          | APR          | MAG | GIU | LUG | AGO | SET | OTT | NOV | DIC          |
| 2  | <b>67,28</b> | >>           | >>           | <b>63,48</b> | asc | asc | asc | asc | asc | asc | asc | asc          |
| 5  | 67,23        | <b>66,08</b> | <b>64,48</b> | 63,33        | asc | asc | asc | asc | asc | asc | asc | asc          |
| 8  | 67,08        | >>           | >>           | 63,18        | asc | asc | asc | asc | asc | asc | asc | asc          |
| 11   | 67,08        | 65,68        | 64,38        | 63,05        | asc | asc | asc | asc | asc | asc | asc | asc          |
| 14   | 66,88        | 65,48        | 64,33        | 62,88        | asc | asc | asc | asc | asc | asc | asc | asc          |
| 17   | 66,83        | 65,38        | 64,28        | 62,78        | asc | asc | asc | asc | asc | asc | asc | asc          |
| 20   | 66,73        | 65,18        | 64,18        | ?            | asc | asc | asc | asc | asc | asc | asc | 63,08        |
| 23   | 66,63        | >>           | >>           | asc          | asc | asc | asc | asc | asc | asc | asc | 63,18        |
| 26   | 66,53        | 64,88        | 63,78        | asc          | asc | asc | asc | asc | asc | asc | asc | <b>63,68</b> |
| 29   | 66,43        |              | 63,78        | asc          | asc | asc | asc | asc | asc | asc | asc | 63,48        |
| Medie  | 66,87        | 65,45        | 64,17        | -            | -   | -   | -   | -   | -   | -   | -   | -            |

| STAZIONE 56 - VAGO               |              |              |              |              |              |              |              |              |              |              |              |              |
|----------------------------------|--------------|--------------|--------------|--------------|--------------|--------------|--------------|--------------|--------------|--------------|--------------|--------------|
| (F) Bacino: ADIGE (47,98 m s.m.) |              |              |              |              |              |              |              |              |              |              |              |              |
| Giorno                           | GEN          | FEB          | MAR          | APR          | MAG          | GIU          | LUG          | AGO          | SET          | OTT          | NOV          | DIC          |
| 2                                | <b>40,54</b> | <b>39,87</b> | <b>39,34</b> | 39,02        | <b>39,14</b> | 39,44        | <b>38,97</b> | 38,57        | 38,80        | 38,67        | 39,09        | <b>39,98</b> |
| 5                                | 40,50        | 39,82        | 39,31        | 39,26        | 39,08        | <b>39,58</b> | 38,88        | 38,52        | 38,79        | 38,66        | 39,17        | 39,75        |
| 8                                | 40,48        | 39,74        | 39,28        | 39,24        | 39,05        | 39,28        | 38,80        | 38,49        | 38,70        | 38,75        | 39,21        | 39,56        |
| 11                               | 40,52        | 39,65        | 39,24        | 39,31        | 39,00        | 39,18        | 38,73        | <b>38,48</b> | <b>38,84</b> | 38,71        | 39,28        | 39,48        |
| 14                               | 40,41        | 39,58        | 39,20        | <b>39,44</b> | 38,96        | 39,11        | 38,69        | 38,52        | 38,82        | 38,67        | 39,24        | 39,43        |
| 17                               | 40,37        | 39,53        | 39,18        | 39,37        | 38,95        | 39,02        | 38,66        | 38,50        | 38,76        | <b>38,64</b> | 39,17        | 39,30        |
| 20                               | 40,22        | 39,47        | 39,16        | 39,35        | 38,93        | 38,93        | 38,62        | 38,56        | 38,68        | 38,69        | 39,11        | 39,28        |
| 23                               | 40,16        | 39,42        | 39,13        | 39,28        | 39,01        | 38,89        | 38,58        | 38,81        | <b>38,61</b> | 38,72        | <b>39,05</b> | 39,27        |
| 26                               | 40,08        | 39,38        | 39,11        | 39,23        | 39,04        | 38,84        | 38,56        | <b>38,87</b> | 38,77        | 38,79        | 39,08        | 39,15        |
| 29                               | <b>40,03</b> |              | <b>39,07</b> | 39,19        | 38,97        | 38,87        | <b>38,53</b> | 38,86        | 38,74        | <b>38,83</b> | <b>39,64</b> | 39,51        |
| Medie                            | 40,33        | 39,61        | 39,20        | 39,27        | 39,01        | 39,11        | 38,70        | 38,62        | 38,75        | 38,71        | 39,20        | 39,47        |

| STAZIONE 57 - VILLARAPPA                        |              |              |              |              |              |              |              |              |              |              |              |       |
|---|--------------|--------------|--------------|--------------|--------------|--------------|--------------|--------------|--------------|--------------|--------------|-------|
| (F) Bacino: BRENTA BACCHIGLIONE ( 25,42 m s.m.) |              |              |              |              |              |              |              |              |              |              |              |       |
| Giorno  | GEN          | FEB          | MAR          | APR          | MAG          | GIU          | LUG          | AGO          | SET          | OTT          | NOV          | DIC   |
| 2   | 22,24        | <b>22,15</b> | <b>21,89</b> | 21,99        | <b>22,02</b> | <b>21,94</b> | 21,76        | 21,66        | 21,65        | 21,55        | <b>21,82</b> | 21,70 |
| 5   | 22,24        | 22,06        | <b>21,89</b> | 21,99        | 21,98        | 21,92        | <b>21,77</b> | 21,62        | <b>21,64</b> | 21,54        | >>           | 21,68 |
| 8   | <b>22,25</b> | 22,02        | <b>21,89</b> | 21,99        | 21,98        | 21,89        | 21,75        | 21,62        | 21,65        | 21,52        | >>           | 21,67 |
| 11  | 22,22        | 22,02        | <b>21,89</b> | 22,08        | <b>22,02</b> | 21,82        | 21,72        | 21,62        | 21,67        | 21,50        | >>           | 21,67 |
| 14  | 22,17        | 21,99        | 21,86        | <b>22,12</b> | <b>22,02</b> | 21,81        | 21,70        | 21,62        | 21,67        | 21,50        | >>           | 21,64 |
| 17  | 22,14        | 21,97        | 21,82        | 22,03        | <b>22,02</b> | 21,82        | 21,69        | <b>21,61</b> | 21,67        | <b>21,47</b> | >>           | 21,64 |
| 20  | 22,24        | 21,92        | 21,82        | 22,05        | 21,98        | 21,82        | 21,67        | <b>21,61</b> | 21,67        | <b>21,47</b> | >>           | 21,64 |
| 23  | <b>22,25</b> | 21,92        | 21,82        | 22,02        | 21,98        | 21,82        | 21,65        | 21,62        | <b>21,73</b> | <b>21,69</b> | >>           | 21,62 |
| 26  | 22,22        | 21,92        | 21,82        | 22,02        | 21,92        | 21,80        | 21,65        | <b>21,67</b> | 21,70        | 21,65        | >>           | 21,62 |
| 29  | 22,17        |              | 21,79        | 22,02        | 21,90        | 21,79        | 21,65        | 21,66        | 21,70        | 21,65        | >>           | 21,77 |
| Medie   | 22,21        | 22,00        | 21,85        | 22,03        | 21,98        | 21,84        | 21,70        | 21,63        | 21,68        | 21,55        | -            | 21,67 |

| STAZIONE 58 - STRA   |             |             |             |             |             |             |     |             |             |             |             |             |
|--|-------------|-------------|-------------|-------------|-------------|-------------|-----|-------------|-------------|-------------|-------------|-------------|
| (F) Bacino: BACINO SCOLANTE IN LAGUNA DI VENEZIA (9,66 m s.m.) |             |             |             |             |             |             |     |             |             |             |             |             |
| Giorno   | GEN         | FEB         | MAR         | APR         | MAG         | GIU         | LUG | AGO         | SET         | OTT         | NOV         | DIC         |
| 2  | <b>8,09</b> | 7,60        | <b>7,26</b> | 7,06        | <b>7,54</b> | <b>7,33</b> | >>  | 6,95        | 7,01        | 6,82        | 7,91        | 7,69        |
| 5  | 7,87        | <b>7,82</b> | <b>7,26</b> | 7,04        | 7,48        | 7,31        | >>  | 6,92        | 7,02        | 6,81        | 7,77        | 7,58        |
| 8  | 8,03        | 7,70        | 7,22        | 7,87        | 7,41        | 7,23        | >>  | 6,74        | 7,03        | 6,75        | 7,61        | 7,40        |
| 11   | 7,83        | 7,61        | 7,20        | <b>8,22</b> | 7,36        | 7,17        | >>  | 6,56        | 7,08        | 6,70        | 7,80        | 7,49        |
| 14   | 7,74        | 7,53        | 7,18        | 8,07        | 7,32        | 7,10        | >>  | 6,55        | <b>7,16</b> | 6,61        | 7,58        | 7,38        |
| 17   | 7,66        | 7,45        | 7,14        | 7,85        | 7,26        | 7,07        | >>  | 6,77        | 7,06        | 6,57        | 7,57        | 7,33        |
| 20   | 7,59        | 7,40        | 7,12        | 7,73        | 7,22        | 6,99        | >>  | 6,73        | 6,88        | 6,63        | 7,57        | 7,22        |
| 23   | 8,00        | 7,34        | 7,11        | 7,66        | 7,41        | 6,97        | >>  | 6,71        | <b>6,81</b> | 6,80        | 7,37        | 7,41        |
| 26   | 7,80        | <b>7,31</b> | 7,10        | 7,66        | 7,35        | 6,95        | >>  | 7,10        | 6,88        | 7,19        | 7,71        | 7,36        |
| 29   | 7,71        |             | 7,07        | 7,62        | 7,28        | 6,97        | >>  | <b>7,20</b> | 6,90        | <b>7,33</b> | <b>7,97</b> | <b>8,03</b> |
| Medie  | 7,83        | 7,53        | 7,17        | 7,68        | 7,36        | 7,11        | -   | 6,82        | 6,98        | 6,82        | 7,69        | 7,49        |

| ID | BACINO<br>E<br>STAZIONE                         | Escursione annua<br>(m) | GEN<br>(m) | FEB<br>(m) | MAR<br>(m) | APR<br>(m) | MAG<br>(m) | GIU<br>(m) | LUG<br>(m) | AGO<br>(m) | SET<br>(m) | OTT<br>(m) | NOV<br>(m) | DIC<br>(m) | ANNO<br>(m) |
|----|---|-------------------------|------------|------------|------------|------------|------------|------------|------------|------------|------------|------------|------------|------------|-------------|
|    | <b>ADIGE</b>                                    |                         |            |            |            |            |            |            |            |            |            |            |            |            |             |
| 47 | Rota di Caldiero                                | 1,83                    | 35,07      | 34,47      | 34,11      | 34,18      | 33,96      | 33,82      | 33,66      | 33,56      | 33,55      | 33,57      | 34,01      | 33,98      | 34,00       |
| 56 | Vago  | 2,06                    | 40,33      | 39,61      | 39,20      | 39,27      | 39,01      | 39,11      | 38,70      | 38,62      | 38,75      | 38,71      | 39,20      | 39,47      | 39,17       |
|    | <b>BRENTA<br/>BACCHIGLIONE</b>                  |                         |            |            |            |            |            |            |            |            |            |            |            |            |             |
| 3  | Barche  | 0,44                    | 38,46      | 38,35      | 38,25      | 38,40      | 38,29      | 38,34      | 38,25      | 38,14      | 38,19      | 38,28      | 38,38      | 38,36      | 38,31       |
| 5  | Pozzo Battochio                                 | 0,84                    | 37,85      | 37,69      | 37,56      | 37,47      | 37,36      | 37,34      | 37,34      | 37,32      | 37,22      | 37,32      | 37,46      | 37,54      | 37,45       |
| 6  | Bolzano Vicentino                               | 0,72                    | 41,92      | 41,73      | 41,69      | 41,89      | 41,74      | 41,79      | 41,93      | 41,93      | 41,76      | 41,75      | 42,06      | 42,17      | 41,86       |
| 11 | Campo S. Martino                                | —                       | —          | —          | —          | —          | —          | 20,64      | 20,50      | 20,23      | 20,15      | 20,16      | 20,35      | 20,30      | —           |
| 18 | Cittadella                                      | 1,78                    | 41,22      | 41,07      | 40,60      | 40,19      | 40,00      | 39,75      | 39,64      | 39,67      | 39,92      | 39,74      | 39,55      | 39,51      | 40,07       |
| 20 | Crosara di Nove                                 | —                       | 68,05      | 66,13      | 64,89      | 63,34      | 62,24      | 61,70      | —          | —          | —          | —          | —          | 65,33      | —           |
| 22 | Dueville  | —                       | 55,02      | 54,66      | 54,41      | 54,40      | 53,97      | 53,30      | 52,84      | 52,54      | —          | —          | 53,09      | 53,40      | —           |
| 24 | Gaianigo  | 0,49                    | 32,25      | 32,17      | 32,18      | 32,16      | 32,10      | 32,04      | 31,94      | 31,85      | 31,82      | 31,87      | 31,92      | 31,98      | 32,02       |
| 25 | Gazzo   | 1,62                    | 34,44      | 33,98      | 33,74      | 34,24      | 34,34      | 34,57      | 34,50      | 34,30      | 34,35      | 34,15      | 34,40      | 34,19      | 34,27       |
| 29 | Marsango  | 1,16                    | 23,07      | 22,89      | 22,75      | 22,93      | 22,74      | 22,64      | 22,48      | 22,32      | 22,16      | 22,08      | 22,39      | 22,48      | 22,58       |
| 33 | Monticello Conte Otto                           | 1,71                    | 40,25      | 39,84      | 39,61      | 39,96      | 39,48      | 39,29      | 39,03      | 38,83      | 38,74      | 38,79      | 39,32      | 39,58      | 39,39       |
| 43 | Pozzoleone                                      | 1,28                    | 51,02      | 50,70      | 50,41      | 50,41      | 50,62      | 50,89      | 50,86      | 50,24      | 50,15      | 50,17      | 50,52      | 50,71      | 50,56       |
| 44 | Casa Reginato                                   | —                       | 68,74      | 66,36      | 64,61      | 63,12      | 62,05      | —          | —          | —          | —          | —          | —          | 64,79      | —           |
| 53 | Schiavon  | —                       | 67,31      | 66,14      | 64,86      | 63,77      | 62,78      | 61,96      | 61,51      | 60,86      | —          | —          | —          | 62,28      | —           |
| 54 | Scovazzolo                                      | —                       | 66,87      | 65,45      | 64,17      | —          | —          | —          | —          | —          | —          | —          | —          | —          | —           |
| 57 | Villarappa                                      | 0,78                    | 22,21      | 22,00      | 21,85      | 22,03      | 21,98      | 21,84      | 21,70      | 21,63      | 21,68      | 21,55      | —          | 21,67      | 21,83       |
|    | <b>BACINO SCOLANTE IN<br/>LAGUNA DI VENEZIA</b> |                         |            |            |            |            |            |            |            |            |            |            |            |            |             |
| 1  | Abbazia Pisani                                  | 2,08                    | 34,76      | 34,39      | 34,06      | 34,58      | 34,03      | 34,03      | 33,67      | 33,21      | 33,06      | 33,33      | 34,69      | 34,37      | 34,02       |
| 2  | Badoere   | 0,42                    | 20,16      | 20,02      | 19,84      | 19,92      | 19,83      | 19,87      | 20,01      | 20,08      | 20,08      | 19,99      | 20,00      | 19,90      | 19,97       |
| 14 | Castelfranco Veneto                             | 2,17                    | 34,30      | 33,68      | 33,39      | 33,02      | 32,60      | 32,45      | 32,44      | 32,90      | 32,87      | 32,69      | 32,60      | —          | 33,00       |
| 27 | Lido (Venezia)                                  | 0,44                    | 1,49       | 1,43       | 1,32       | 1,35       | 1,31       | 1,24       | 1,17       | 1,15       | 1,16       | 1,11       | 1,18       | 1,26       | 1,26        |
| 32 | Monastier                                       | 2,60                    | 4,47       | 4,17       | 3,89       | 4,43       | 3,65       | 2,95       | 2,66       | 2,51       | 2,42       | 2,43       | 3,07       | 3,58       | 3,35        |
| 49 | S. Anna Morosina                                | 0,19                    | 29,62      | 29,58      | 29,51      | 29,60      | 29,56      | 29,51      | 29,55      | 29,54      | 29,54      | 29,57      | 29,62      | 29,57      | 29,56       |
| 58 | Stra  | 1,67                    | 7,83       | 7,53       | 7,17       | 7,68       | 7,36       | 7,11       | —          | 6,82       | 6,98       | 6,82       | 7,69       | 7,49       | 7,32        |
|    | <b>PIAVE</b>                                    |                         |            |            |            |            |            |            |            |            |            |            |            |            |             |
| 16 | Cimadolmo                                       | 1,70                    | 19,28      | 19,11      | 19,04      | 19,05      | 18,77      | 18,55      | 18,40      | 18,13      | 18,54      | 18,83      | 19,39      | 19,52      | 18,88       |
| 30 | Maserada  | —                       | 26,11      | 25,79      | —          | —          | —          | —          | —          | —          | —          | —          | —          | —          | —           |
|    | <b>PIANURA TRA<br/>LIVENZA E PIAVE</b>          |                         |            |            |            |            |            |            |            |            |            |            |            |            |             |
| 23 | Eraclea   | 2,41                    | -1,78      | -1,93      | -2,39      | -1,60      | -2,21      | -2,65      | -2,95      | -3,34      | -3,52      | -3,54      | -3,05      | -2,79      | -2,65       |
| 48 | Rustignè  | 1,52                    | 9,51       | 9,21       | 9,02       | 9,33       | 8,98       | 8,82       | 8,57       | 8,17       | 8,16       | 8,62       | 9,11       | 9,26       | 8,90        |
|    | <b>LIVENZA</b>                                  |                         |            |            |            |            |            |            |            |            |            |            |            |            |             |
| 28 | Mareno di Piave                                 | 3,08                    | 31,59      | 31,03      | 30,35      | 29,98      | 30,00      | 30,32      | 30,59      | 30,18      | 29,32      | 28,86      | 29,11      | 29,88      | 30,10       |
| 35 | Motta di Livenza                                | 1,99                    | 5,12       | 4,90       | 4,53       | 5,14       | 4,43       | 4,10       | 3,95       | 3,83       | 3,83       | 3,85       | 4,64       | 4,65       | 4,41        |
| 39 | Portobuffolè                                    | 4,40                    | 8,18       | 6,79       | 5,57       | 6,38       | 5,10       | 4,73       | 4,74       | 4,66       | 4,83       | 5,22       | 7,12       | 6,89       | 5,85        |

## DIAGRAMMI FREATIMETRICI

ANNO 2003

### Stazione 1 - Abbazia Pisani (Media Pianura - PD)

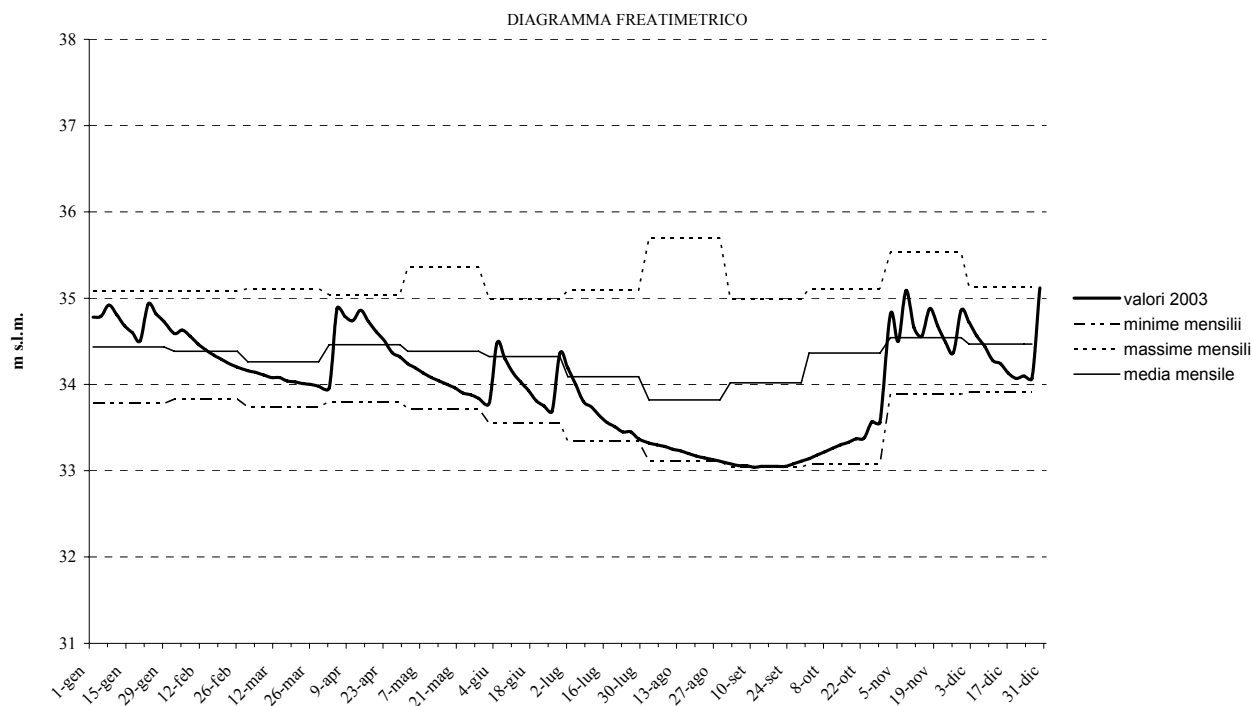

### Stazione 2 - Badoere (Media Pianura - TV)

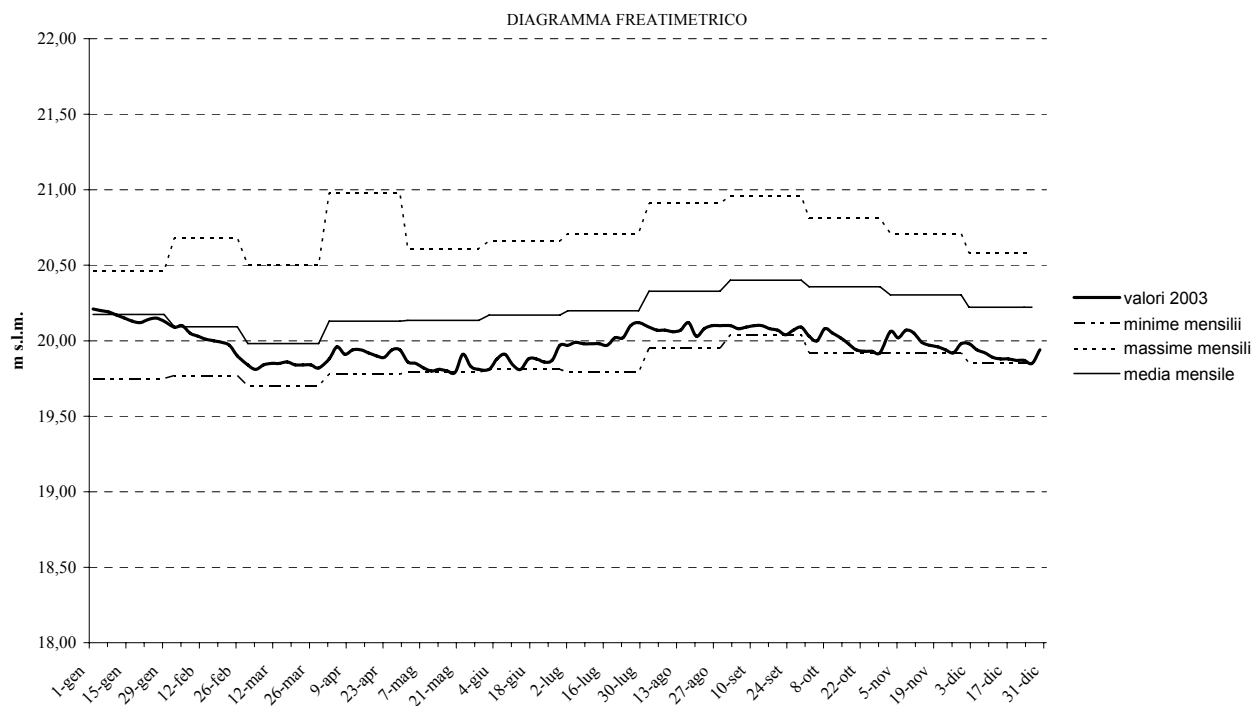

### Stazione 3 - Barche (Media Pianura - PD)

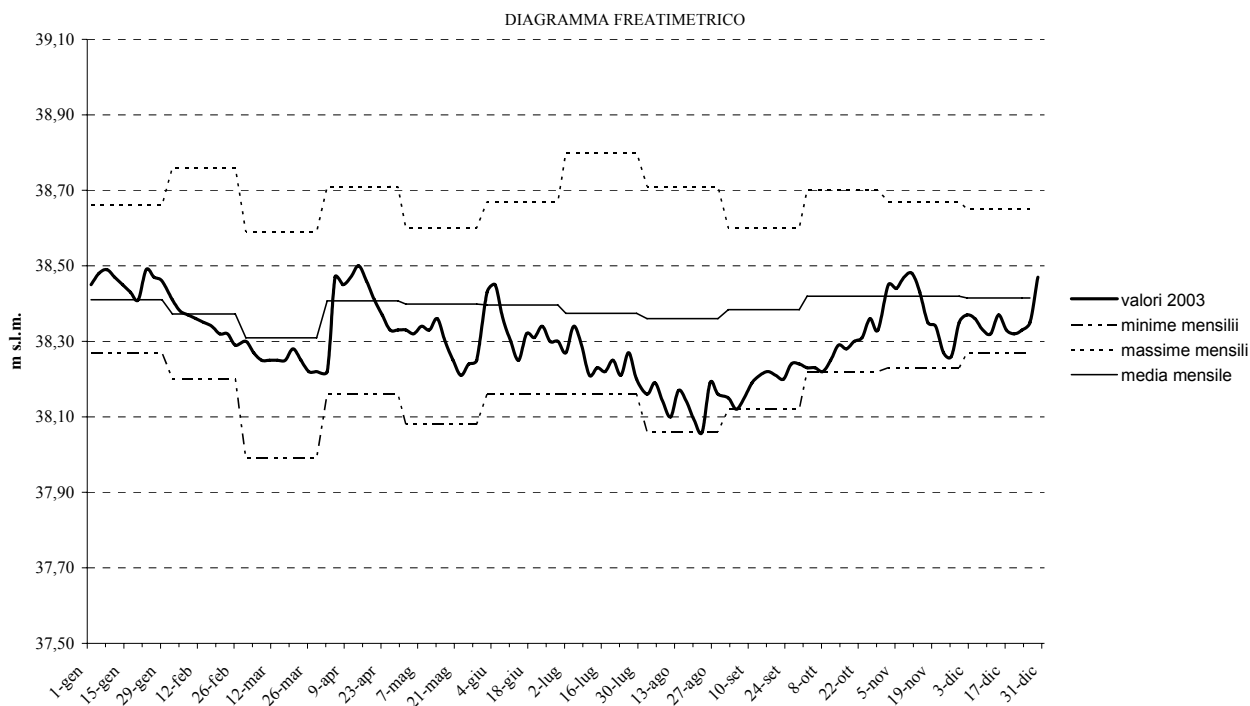

### Stazione 5 - Pozzo Battocchio (Media Pianura - PD)

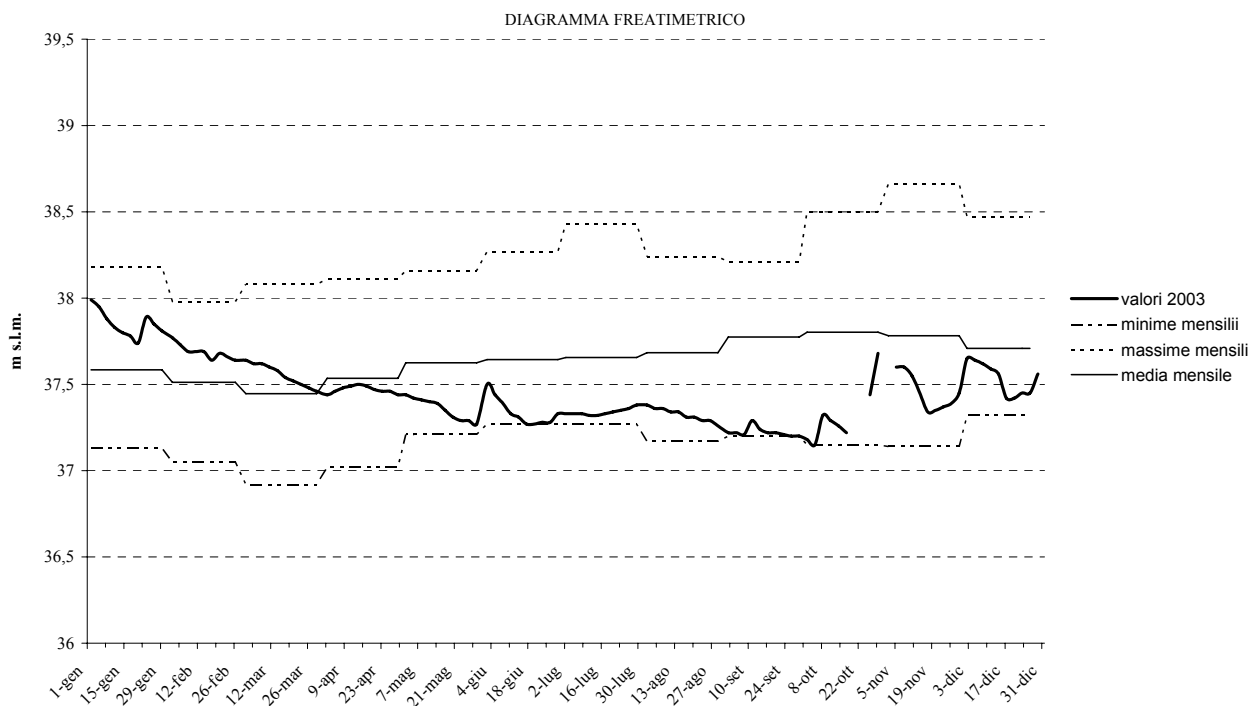

**Stazione 6 - Bolzano Vicentino (Media Pianura - VI)**

DIAGRAMMA FREATIMETRICO

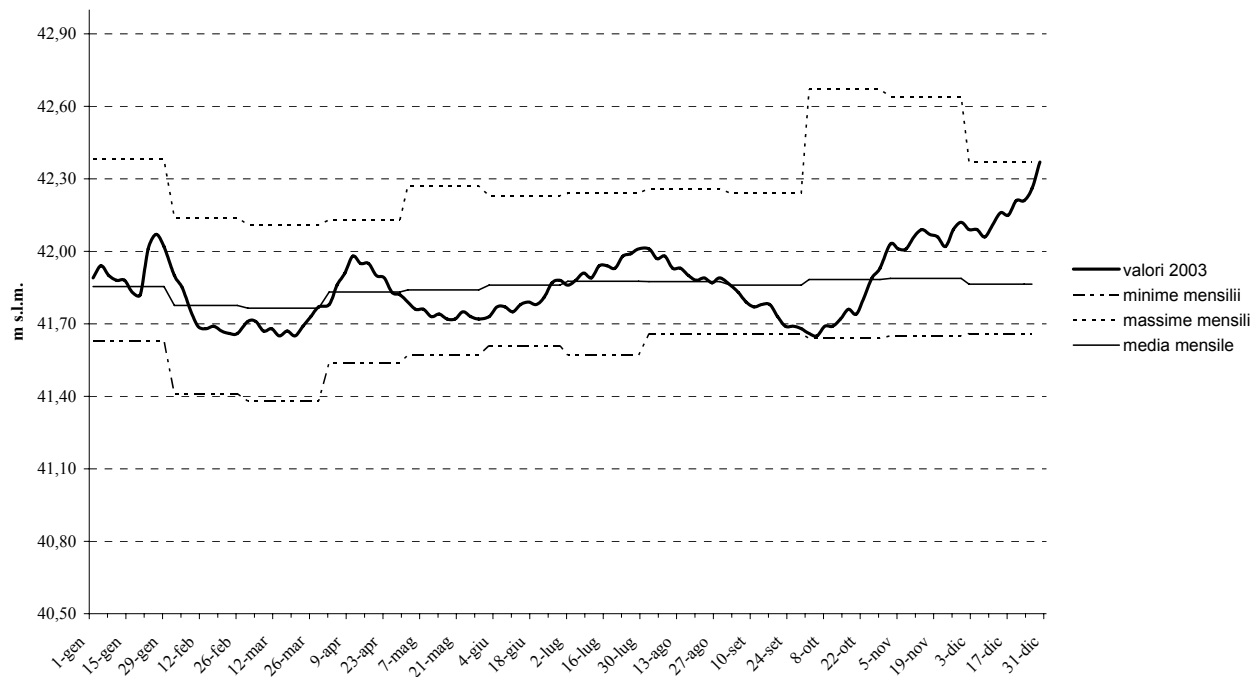

**Stazione 11 - Campo San Martino (Bassa Pianura - PD)**

DIAGRAMMA FREATIMETRICO

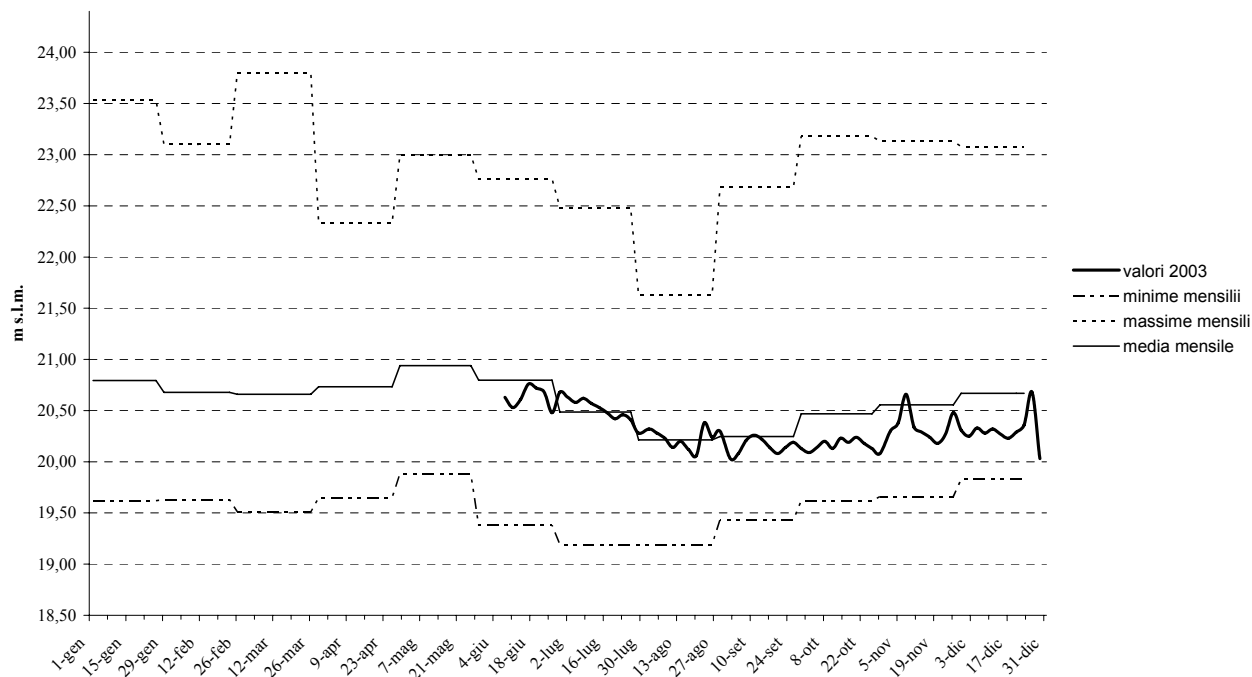

### Stazione 14 - Castelfranco Veneto (Alta Pianura - TV)

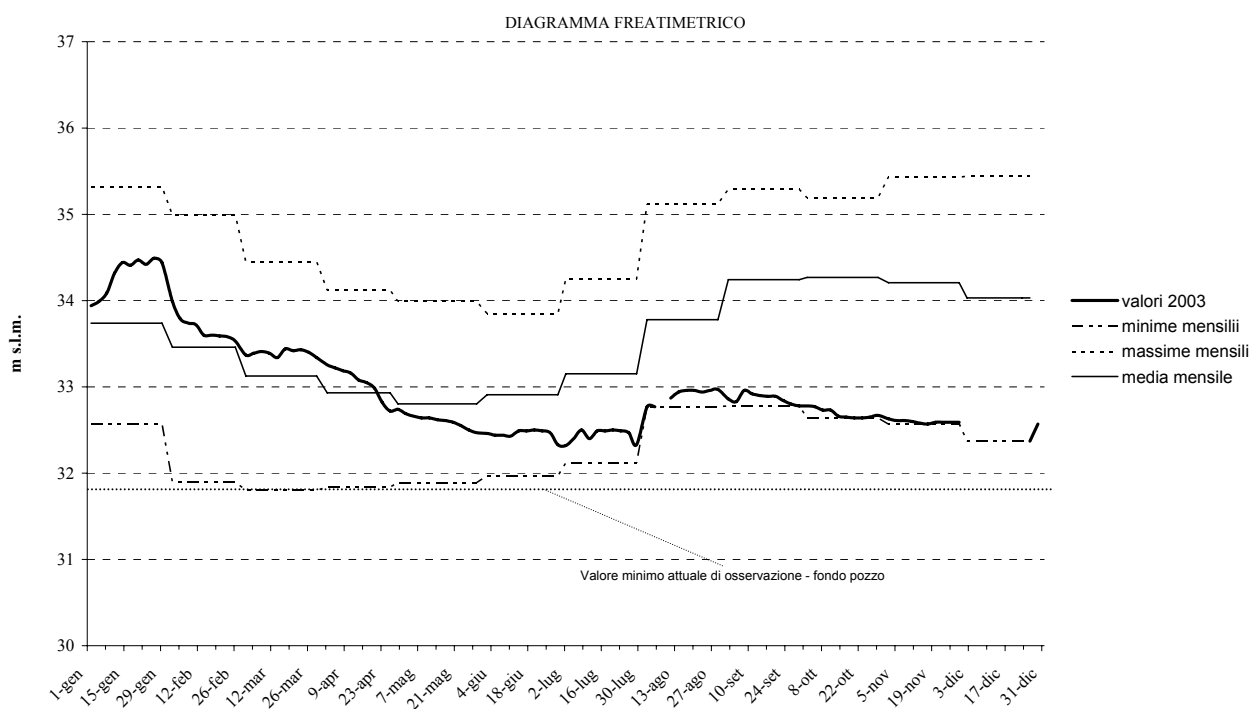

### Stazione 16 - Cimadolmo (Media Pianura - TV)

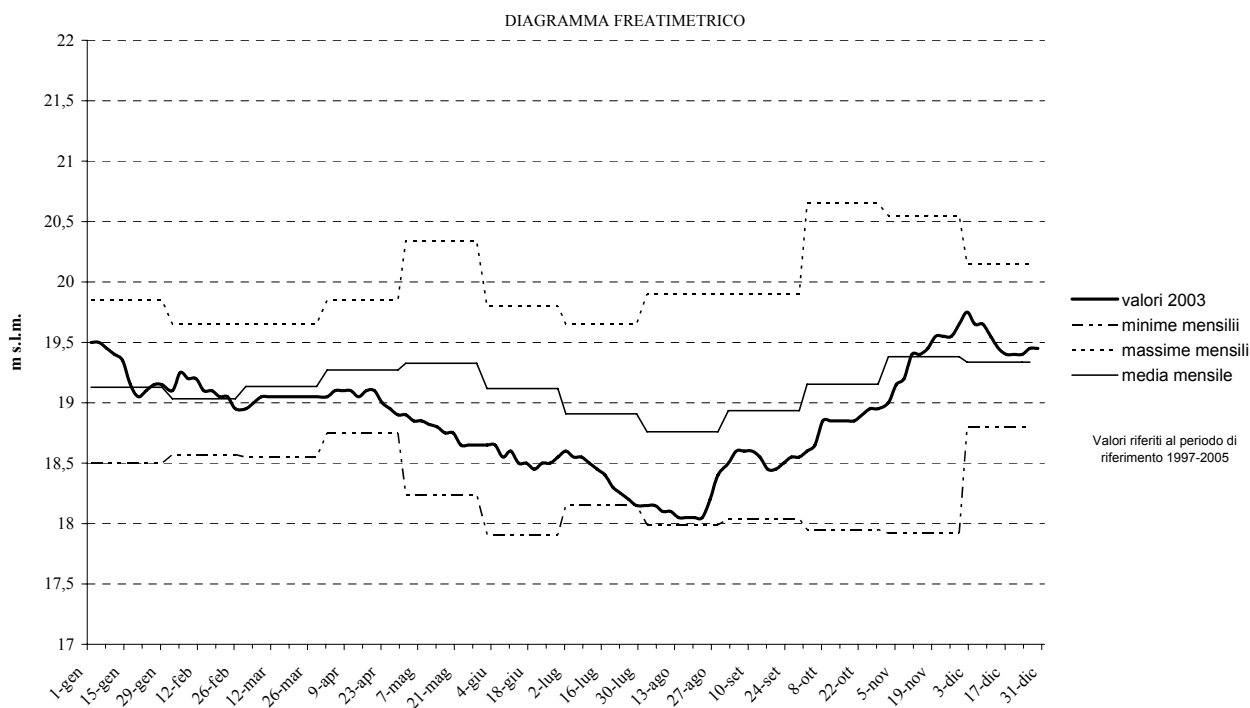

### Stazione 18 - Cittadella (Alta Pianura - PD)

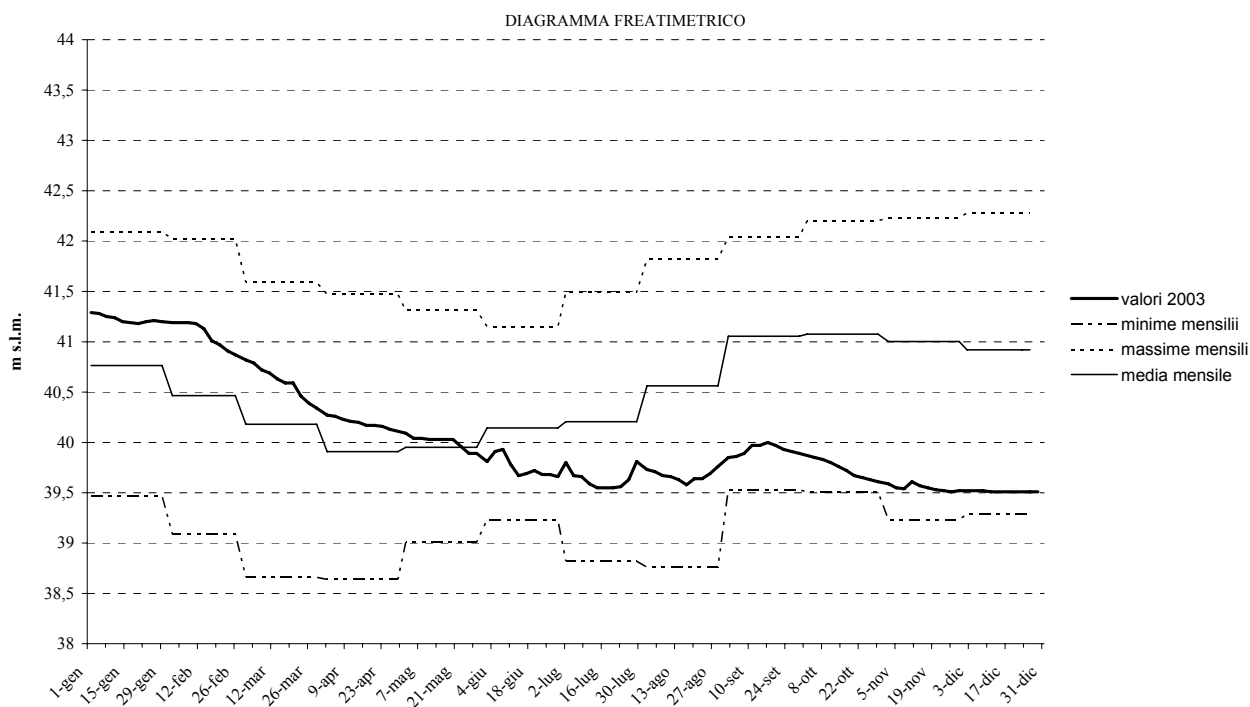

### Stazione 20 - Crosara di Nove (Alta Pianura - VI)

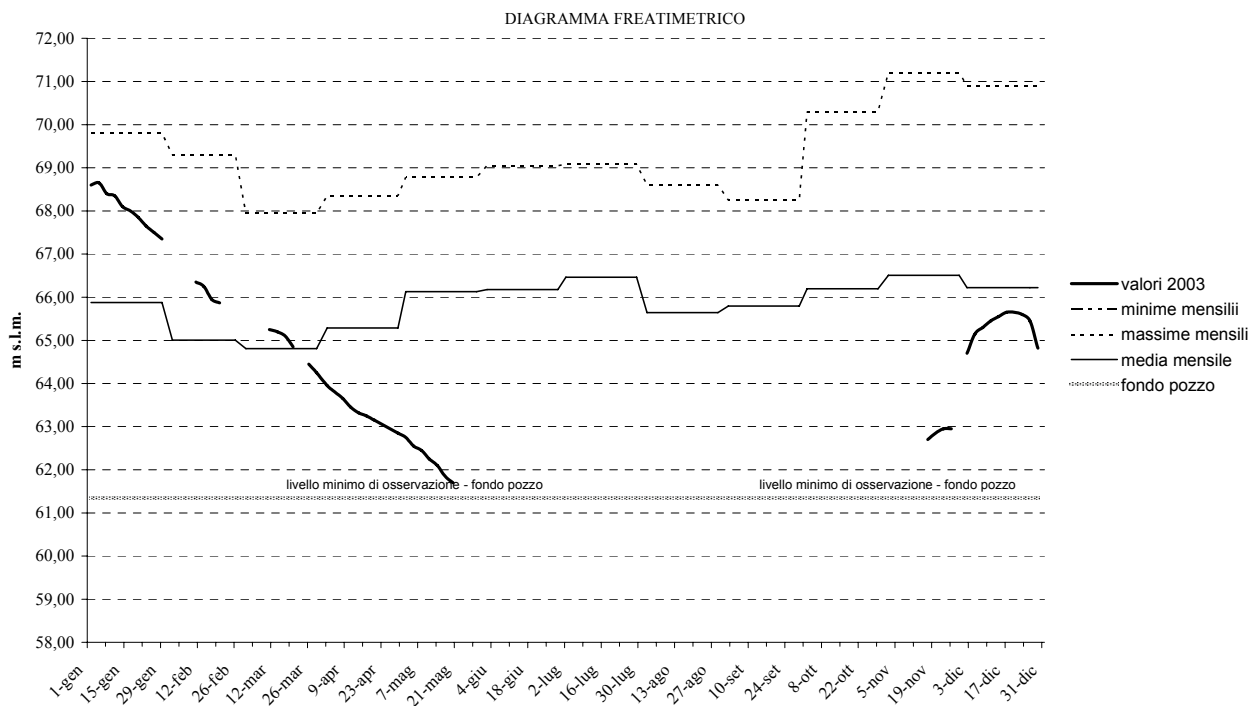

### Stazione 22 - Dueville (Alta Pianura - VI)

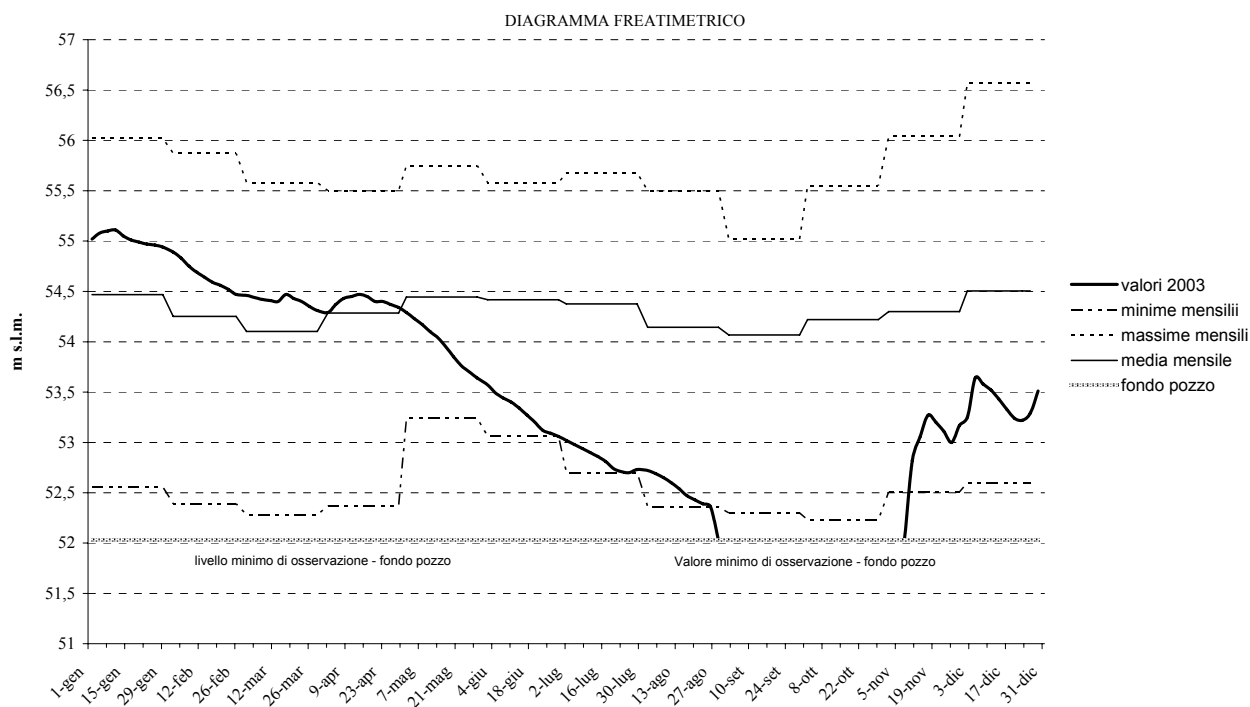

### Stazione 23 - Eraclea (Bassa Pianura - TV)

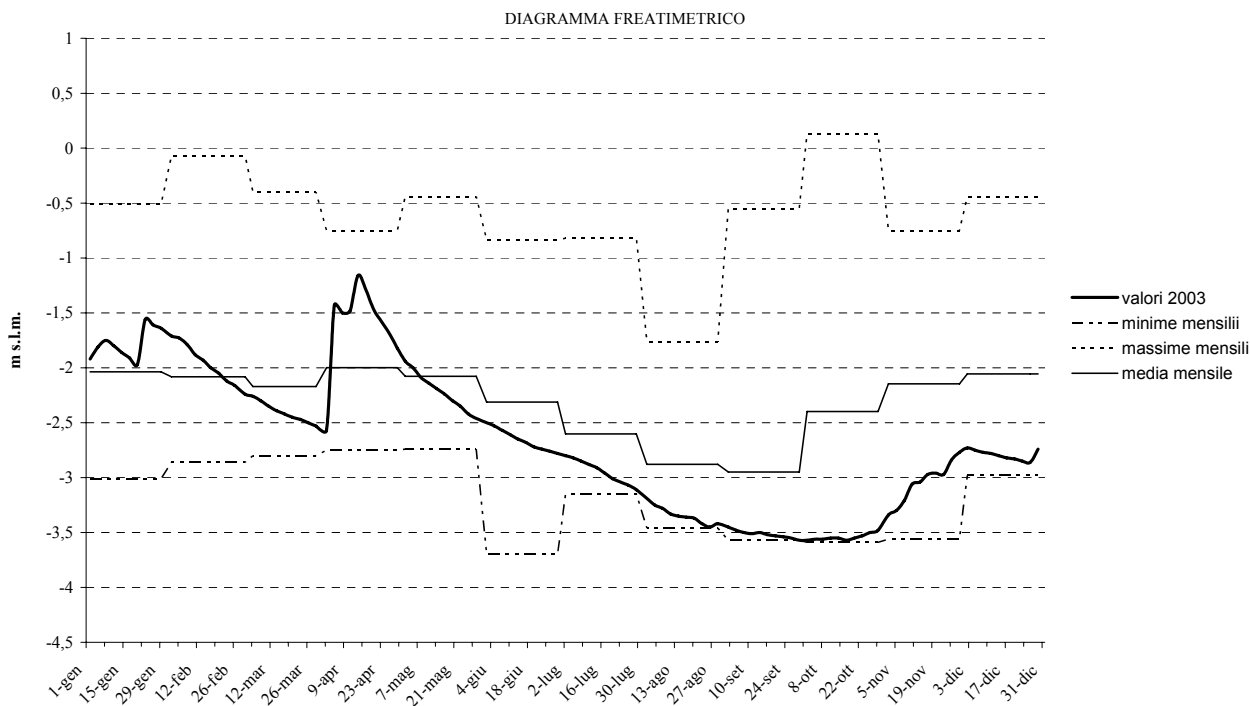

### Stazione 24 - Gaianigo (Bassa Pianura - PD)

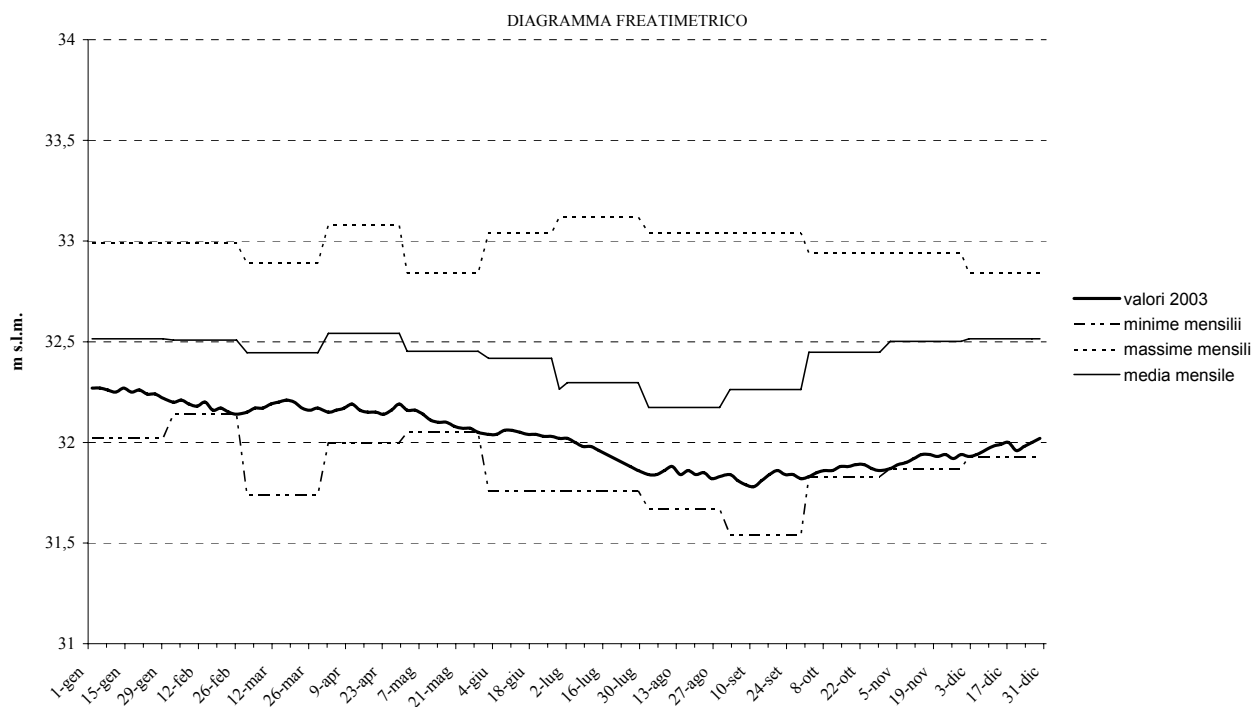

### Stazione 25 - Gazzo (Bassa Pianura - PD)

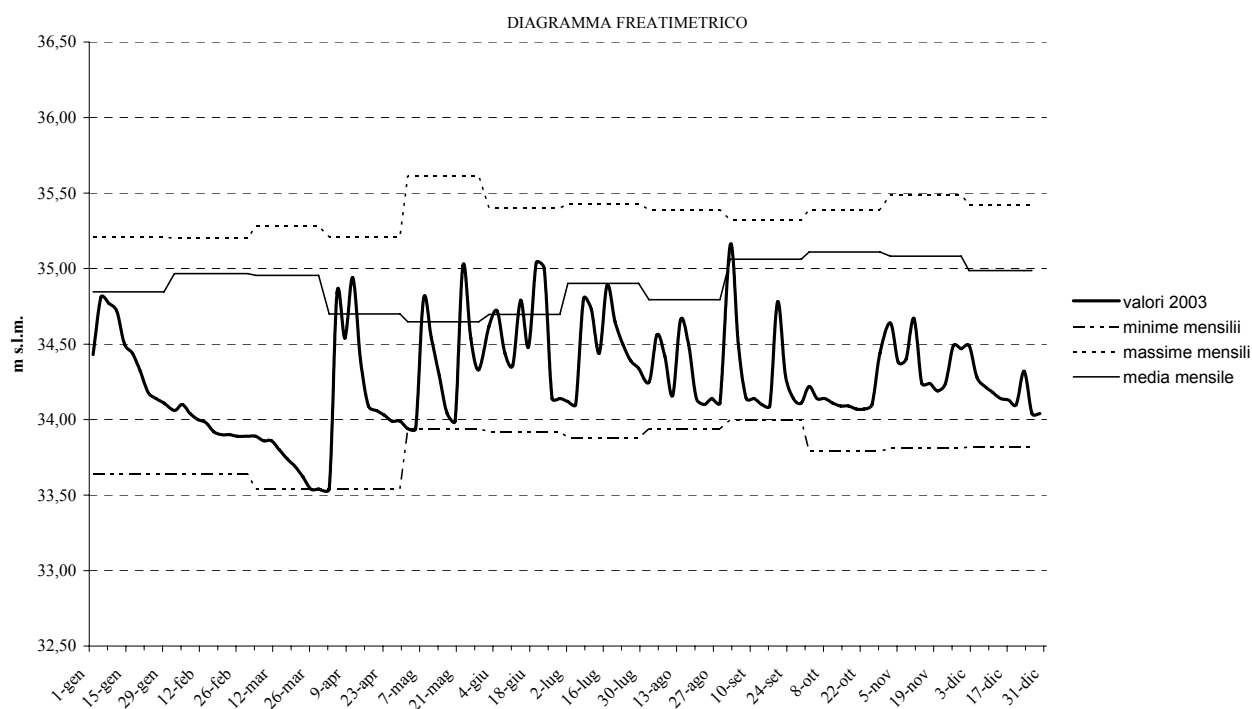

### Stazione 27 - Lido (Laguna - VE)

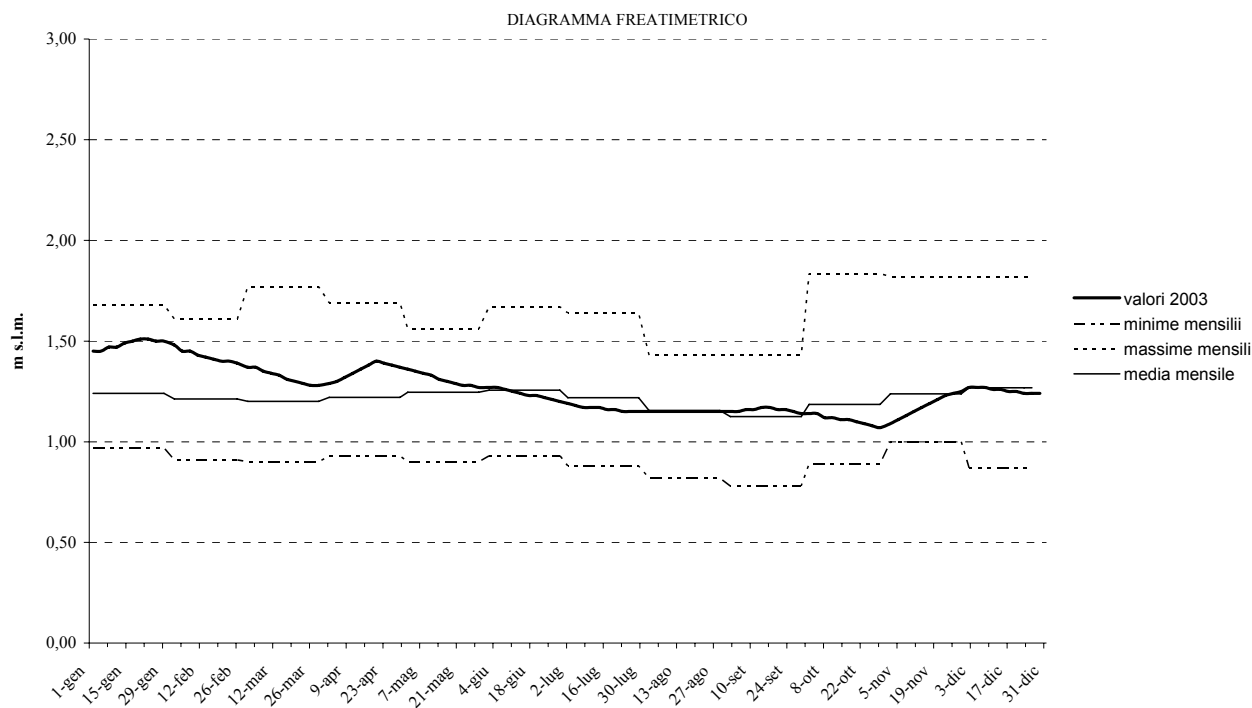

### Stazione 28 - Mareno di Piave (Alta Pianura - TV)

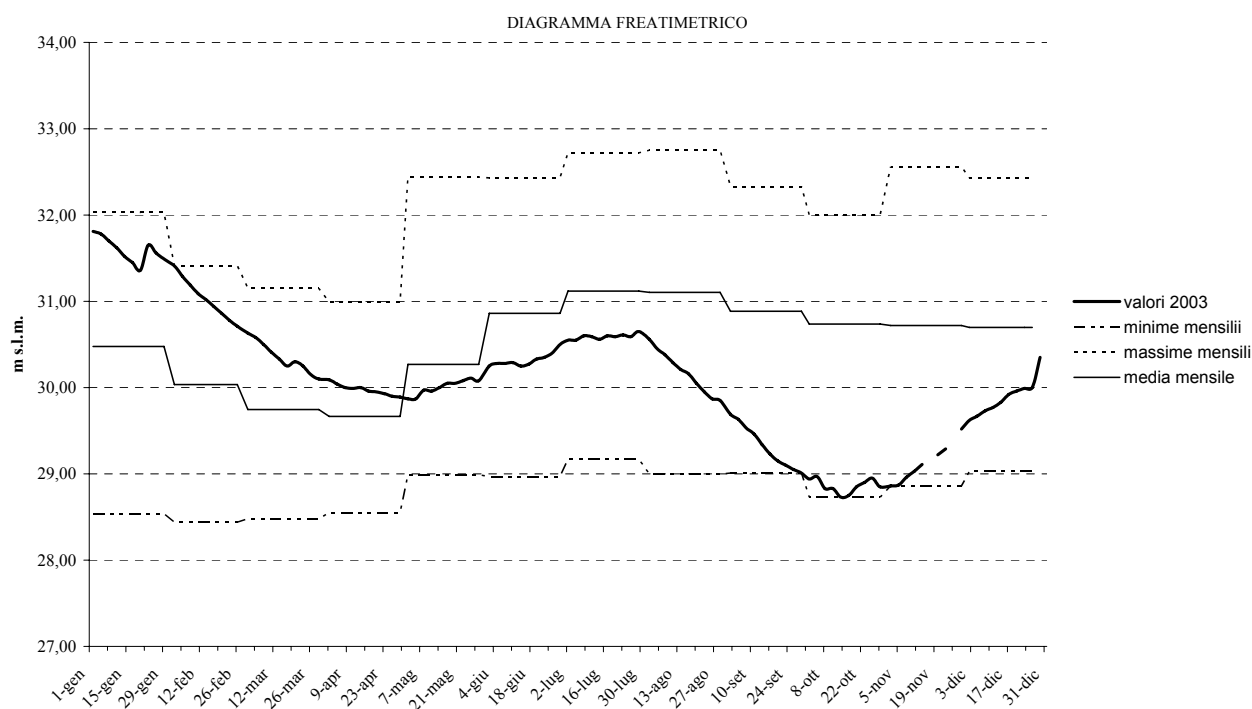

### Stazione 29 - Marsango (Bassa Pianura - PD)

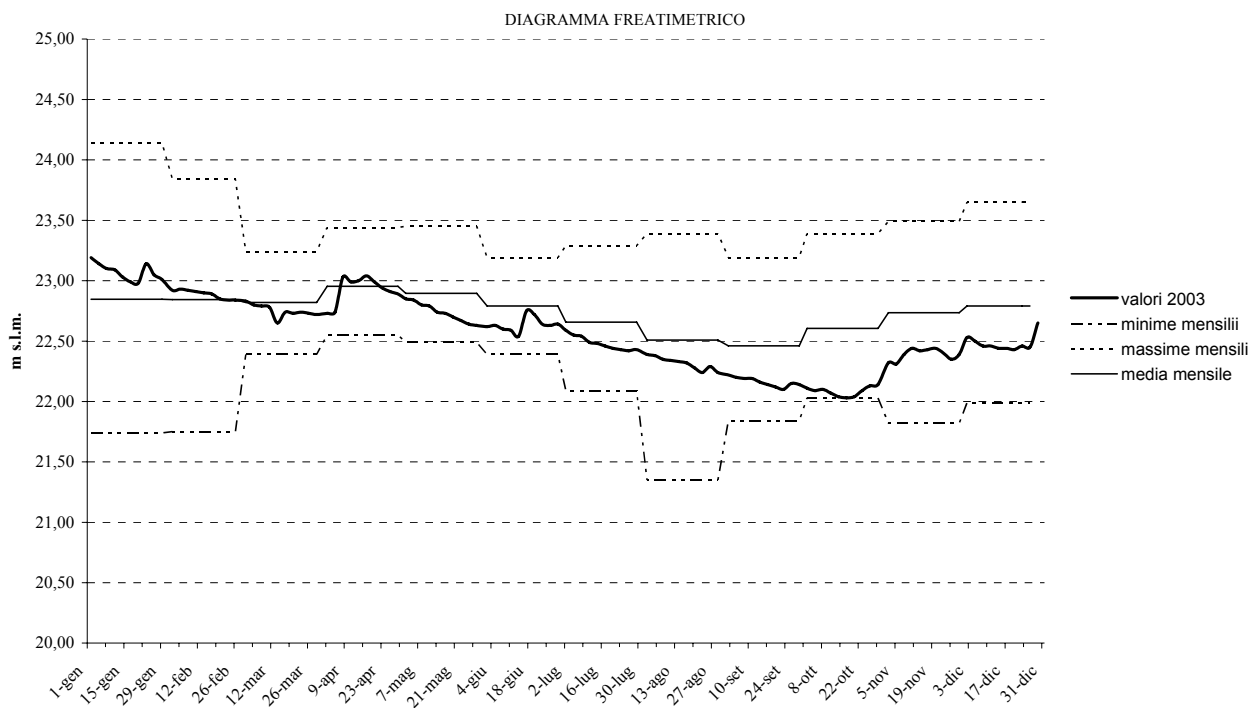

### Stazione 30 - Maserada (Alta Pianura - TV)

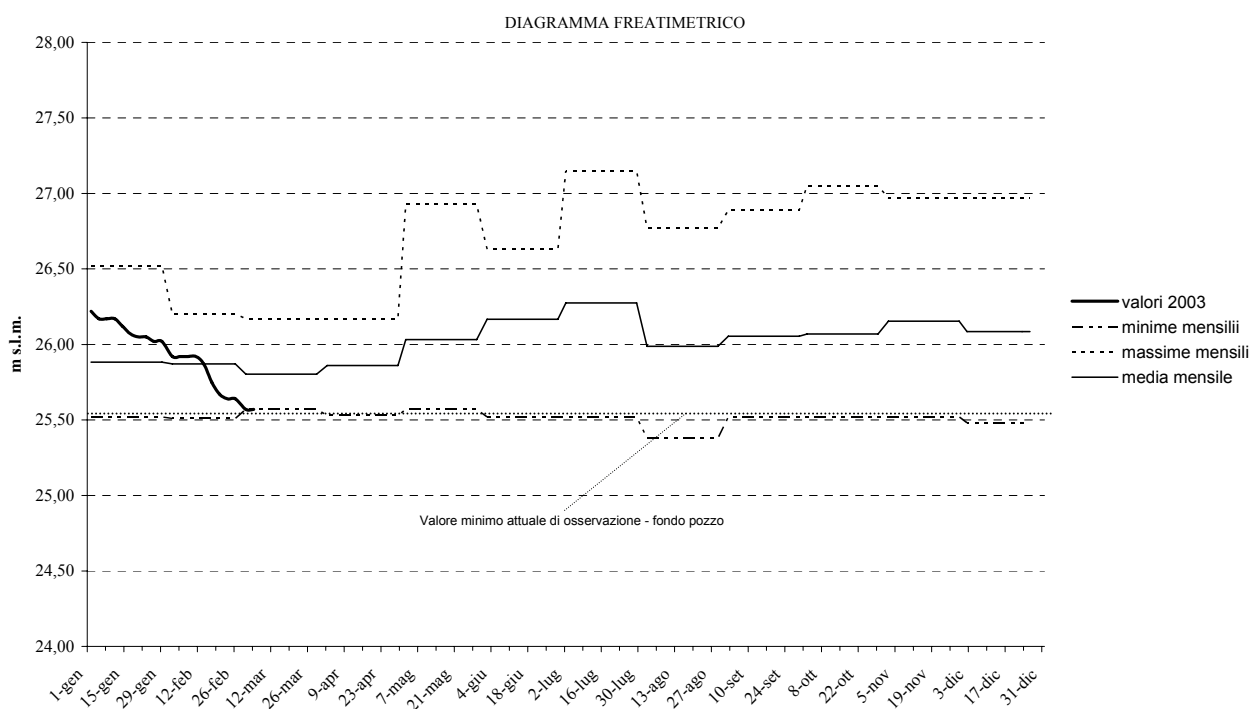

Stazione 32 - Monastier (Bassa Pianura - TV)

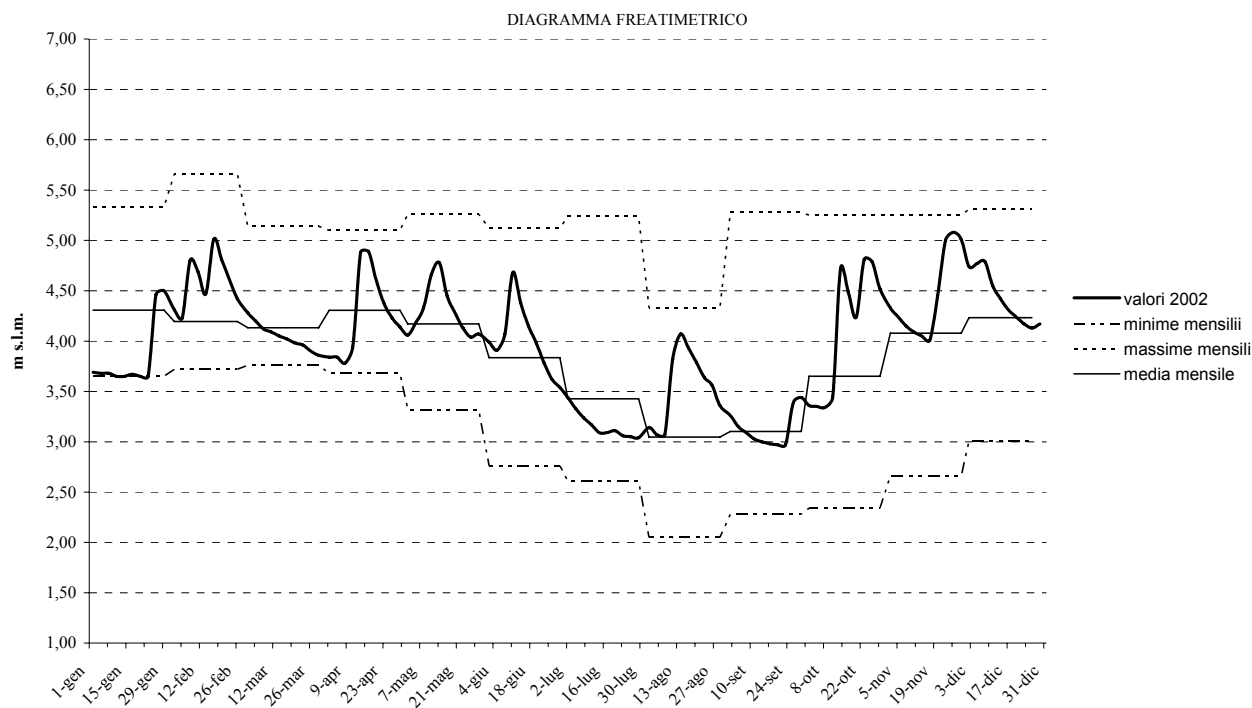

Stazione 32 - Monastier (Bassa Pianura - TV)

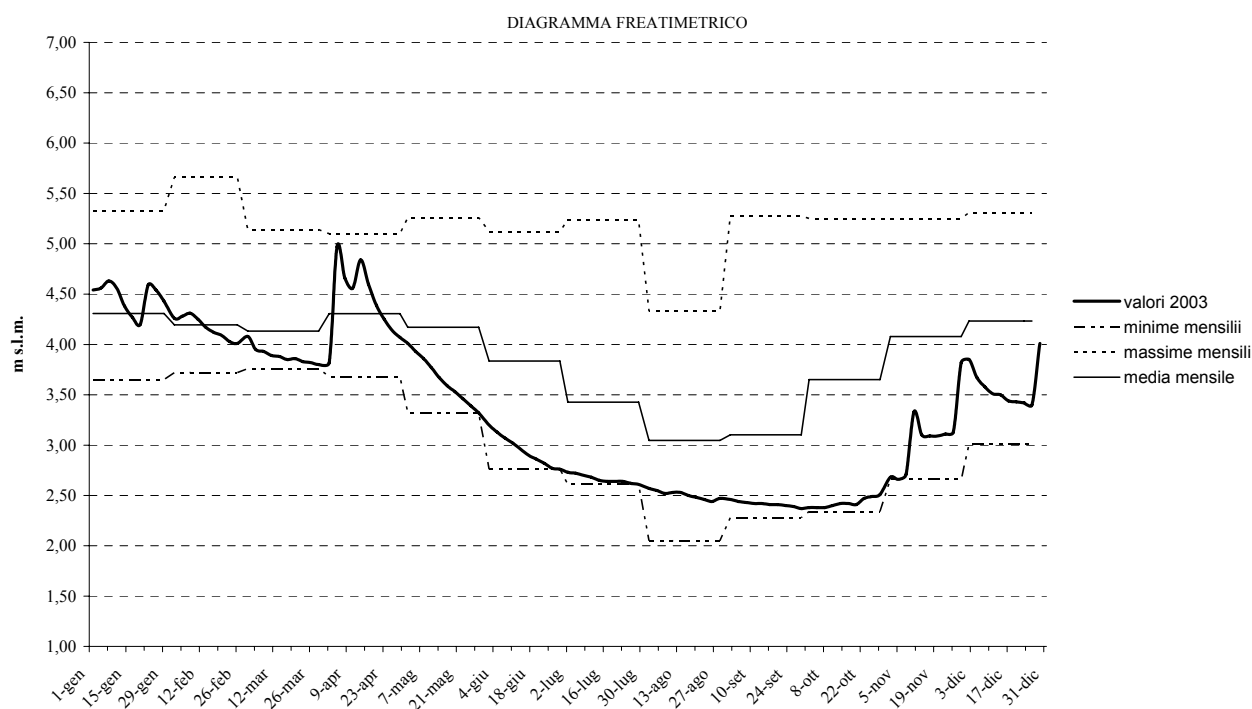

**Stazione 33 - Monticello Conte Otto (Bassa Pianura - VI)**

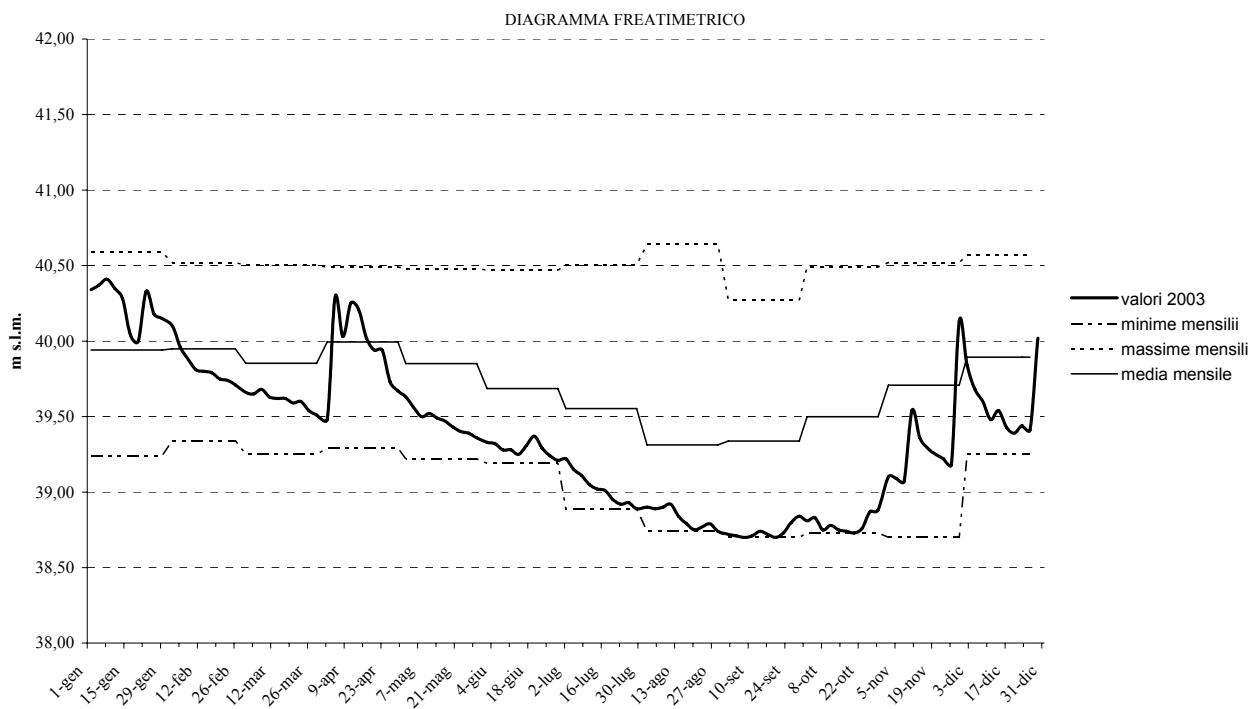

**Stazione 35 - Motta di Livenza (Bassa Pianura - TV)**

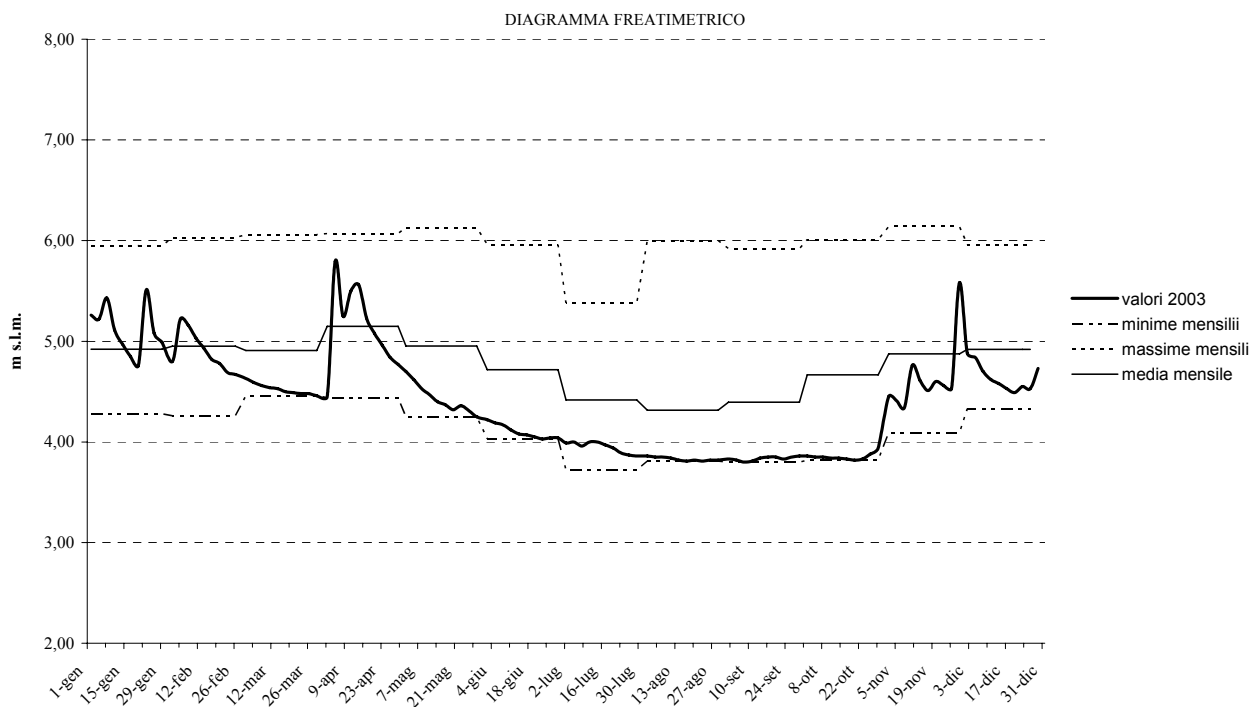

### Stazione 39 - Portobuffolè (Media Pianura - TV)

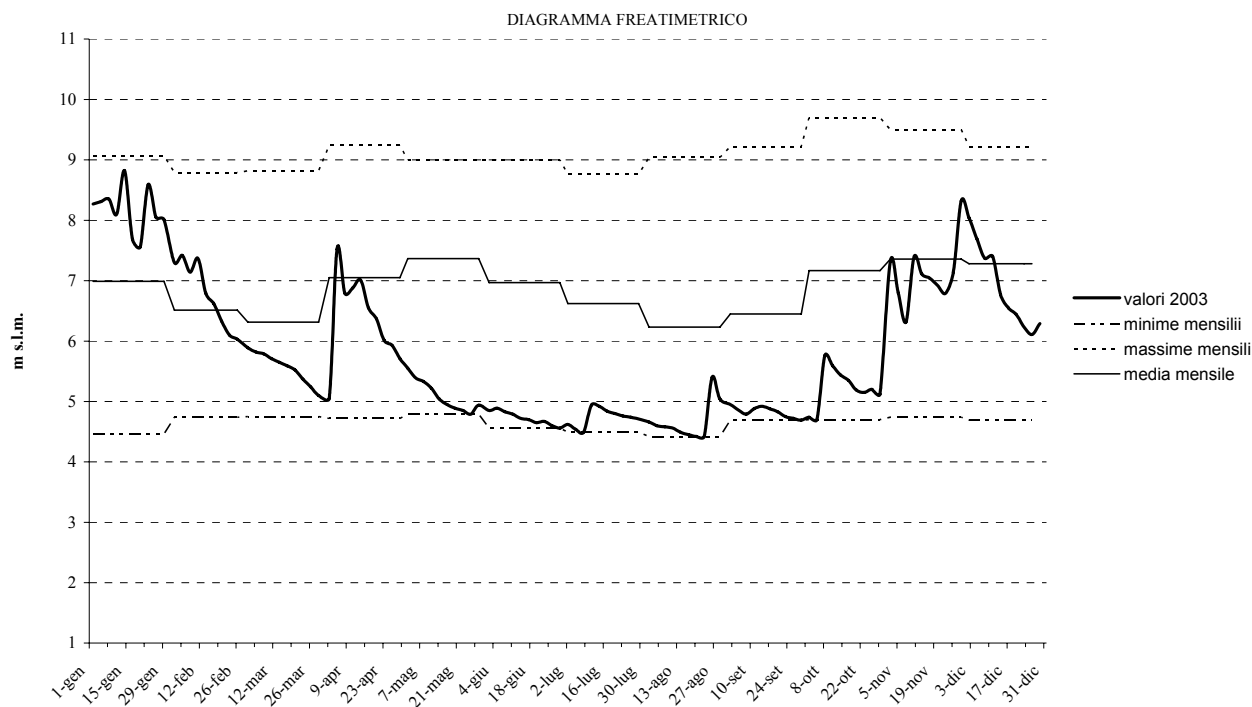

### Stazione 43- Pozzoleone (Media Pianura - VI)

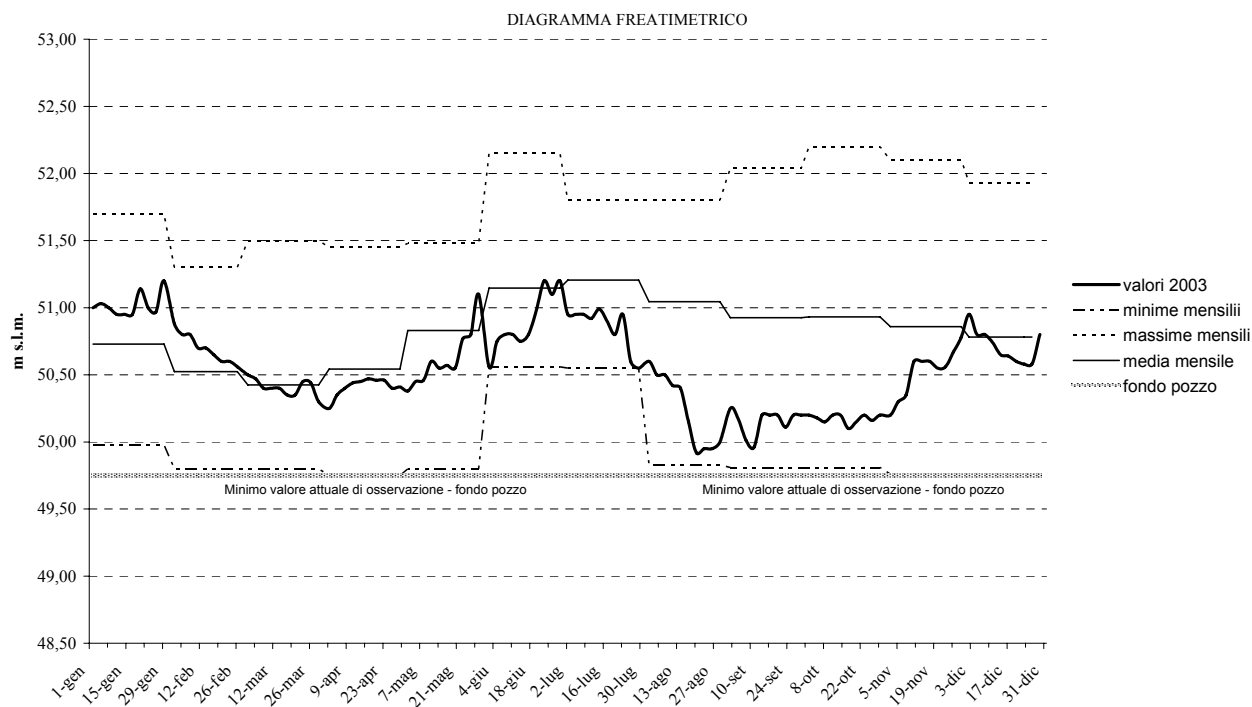

### Stazione 44 - Casa Reginato (Alta Pianura - VI)

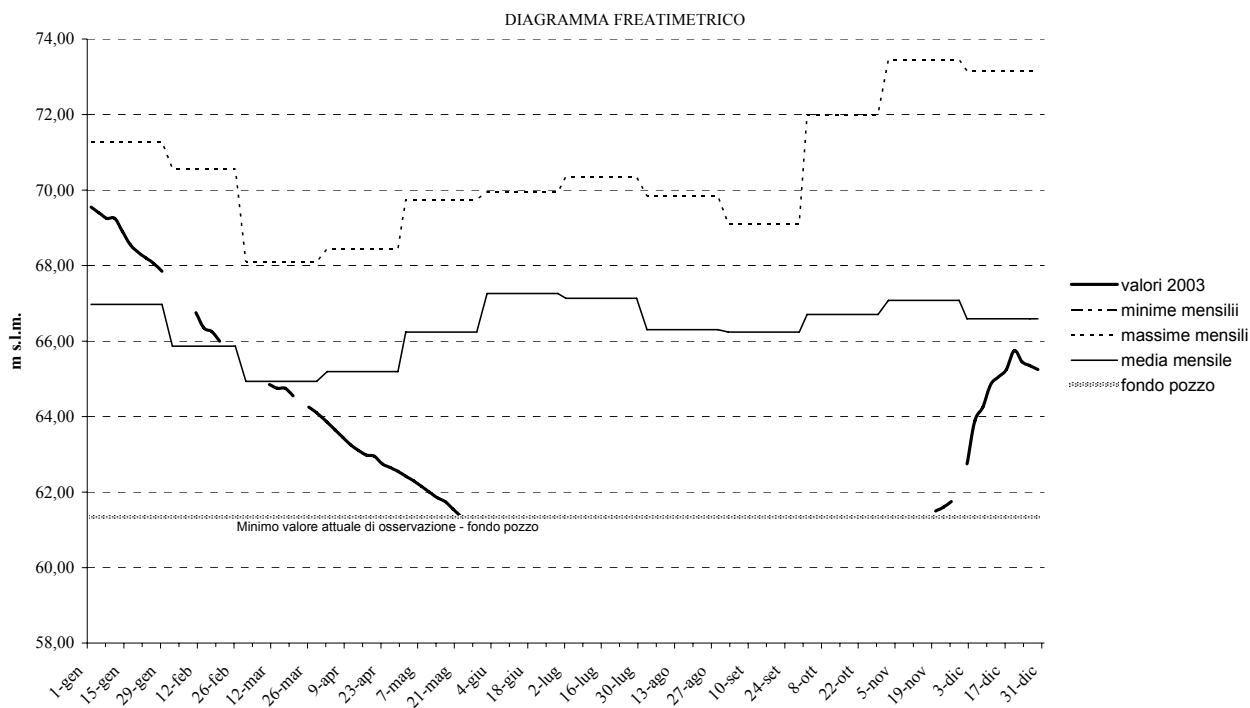

### Stazione 47 - Rota di Caldiero (Alta Pianura - VR)

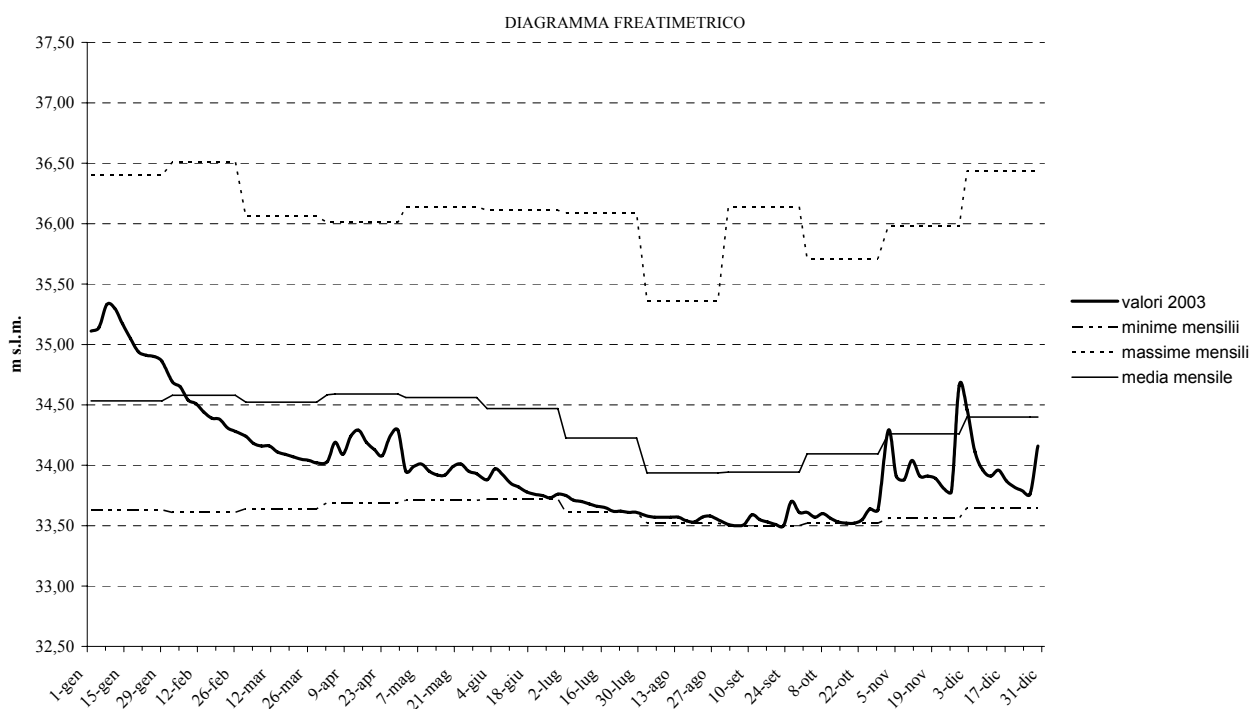

**Stazione 48 - Rustignè (Media Pianura - TV)**

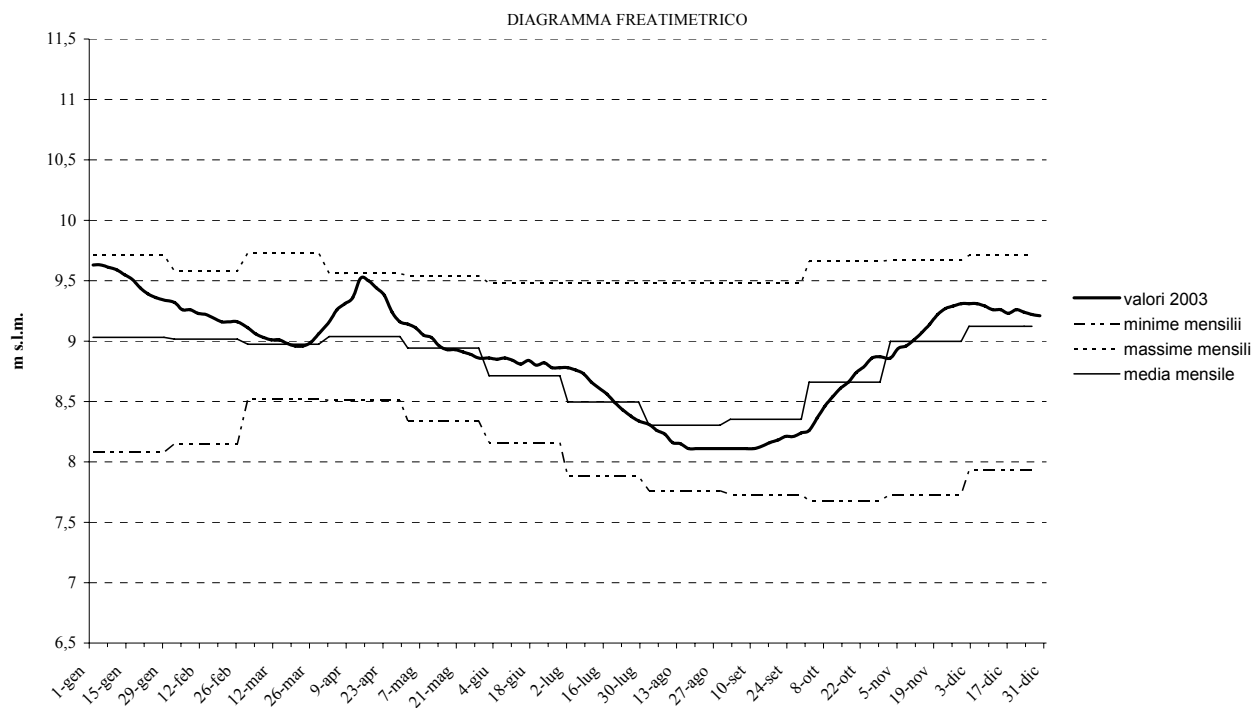

**Stazione 49 - Sant'Anna Morosina (Media Pianura - PD)**

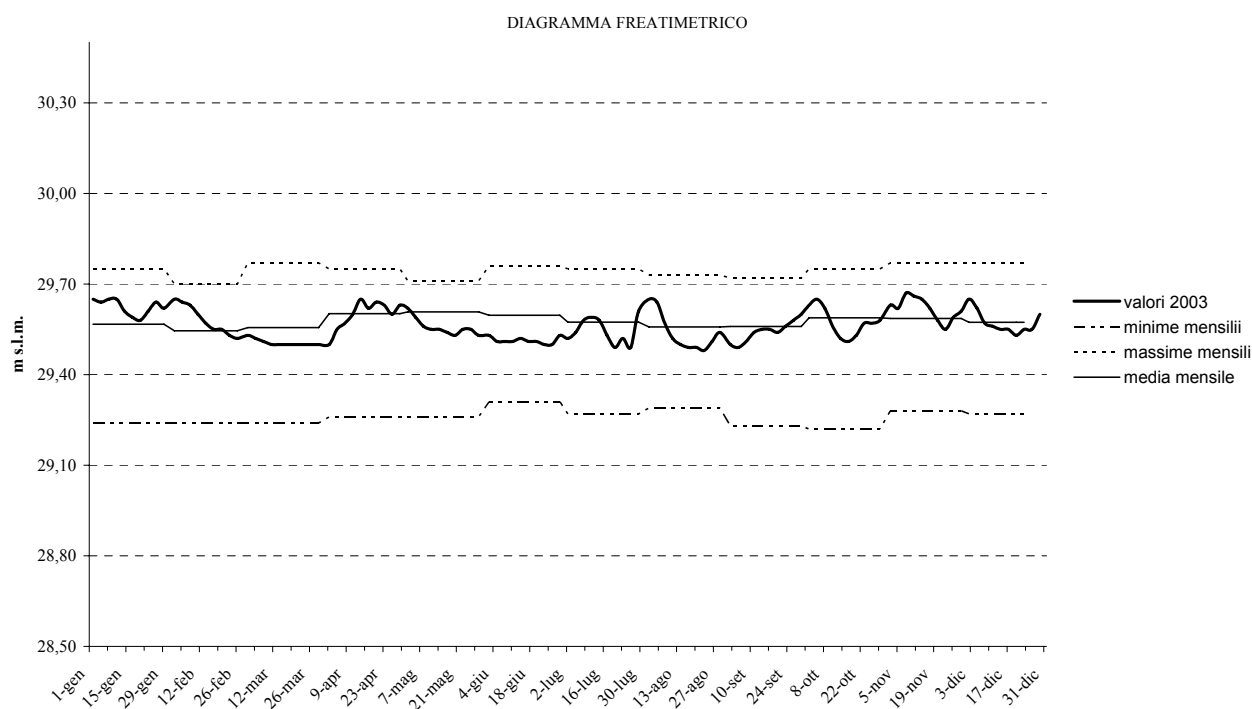

### Stazione 53 - Schiavon (Alta Pianura - VI)

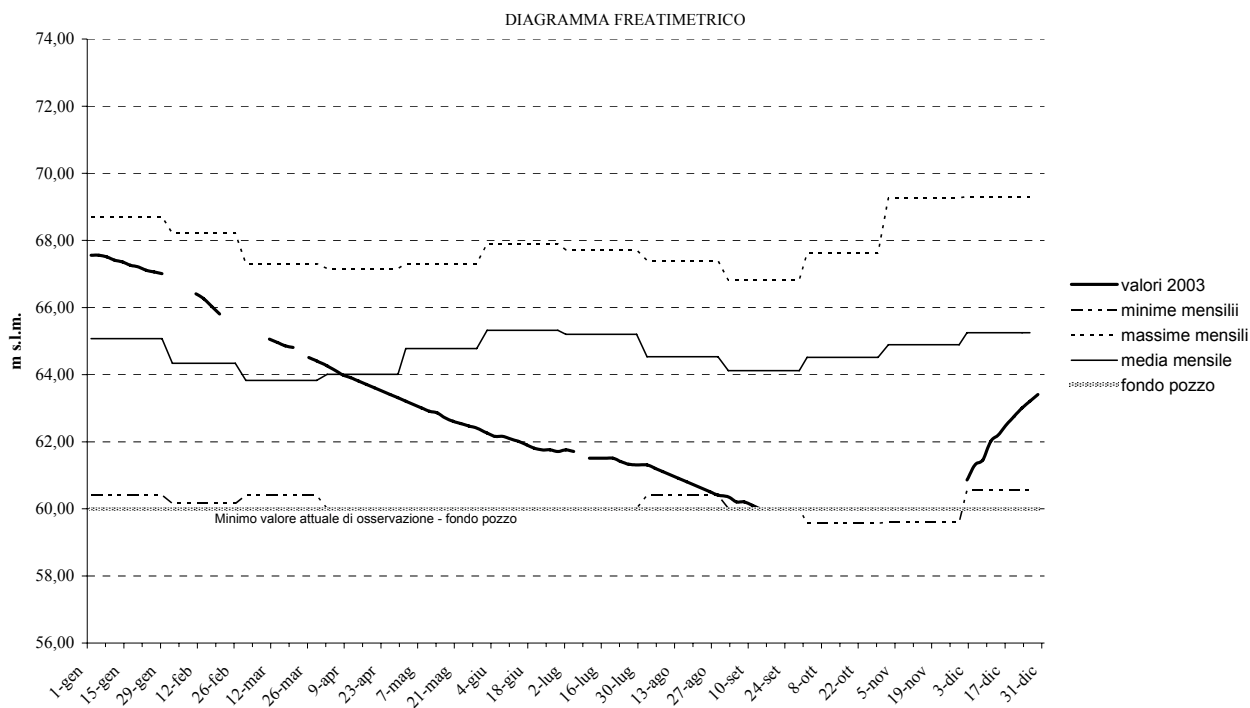

### Stazione 54 - Scovazzolo (Alta Pianura - VI)

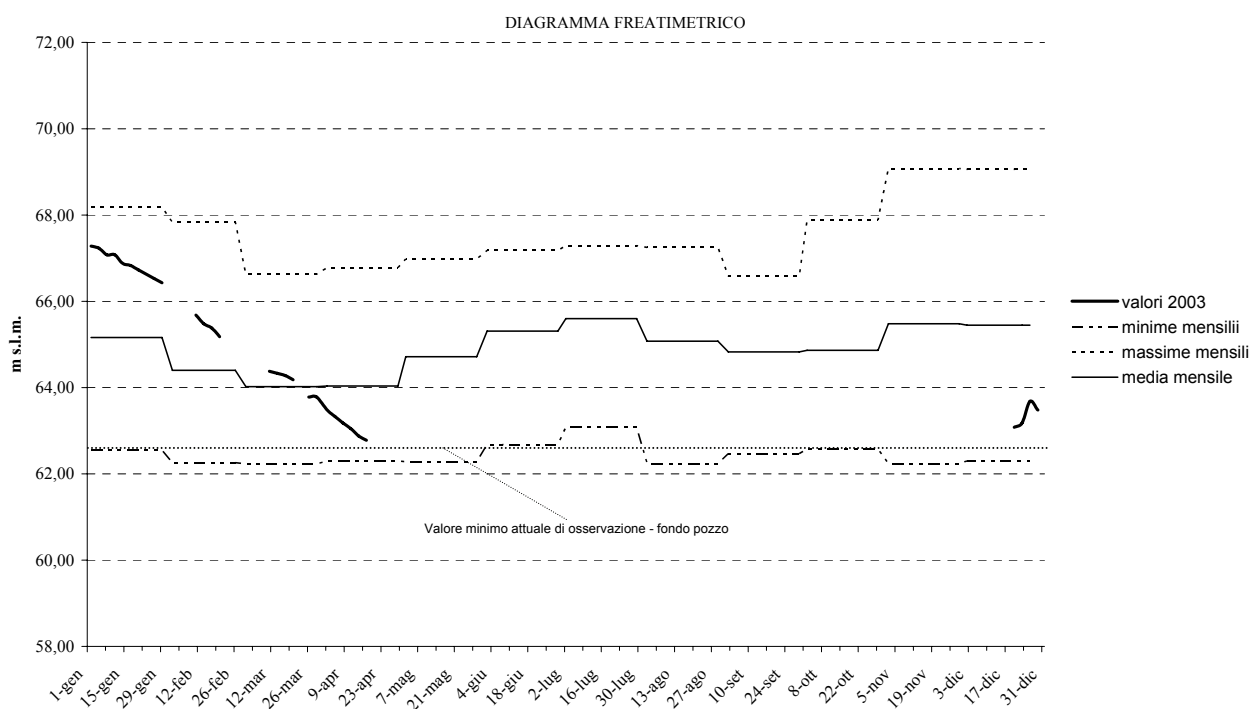

**Stazione 56 - Vago (Alta Pianura - VR)**

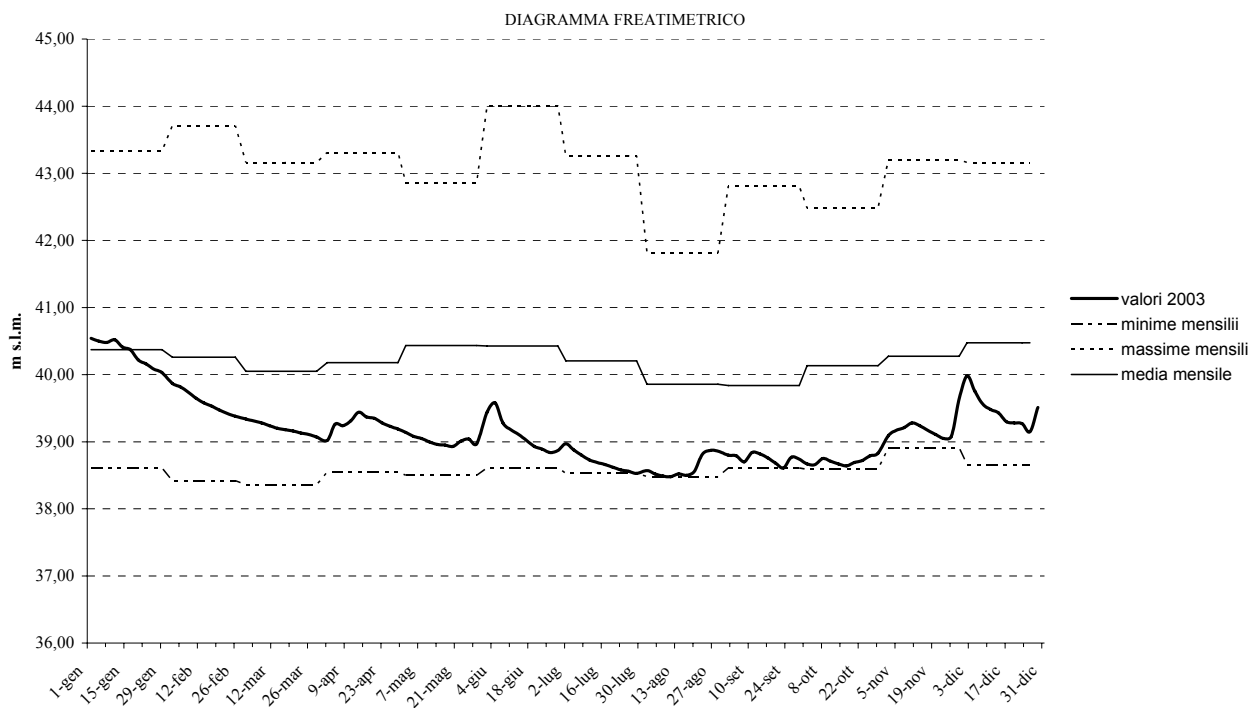

**Stazione 57 - Villarappa (Bassa Pianura - PD)**

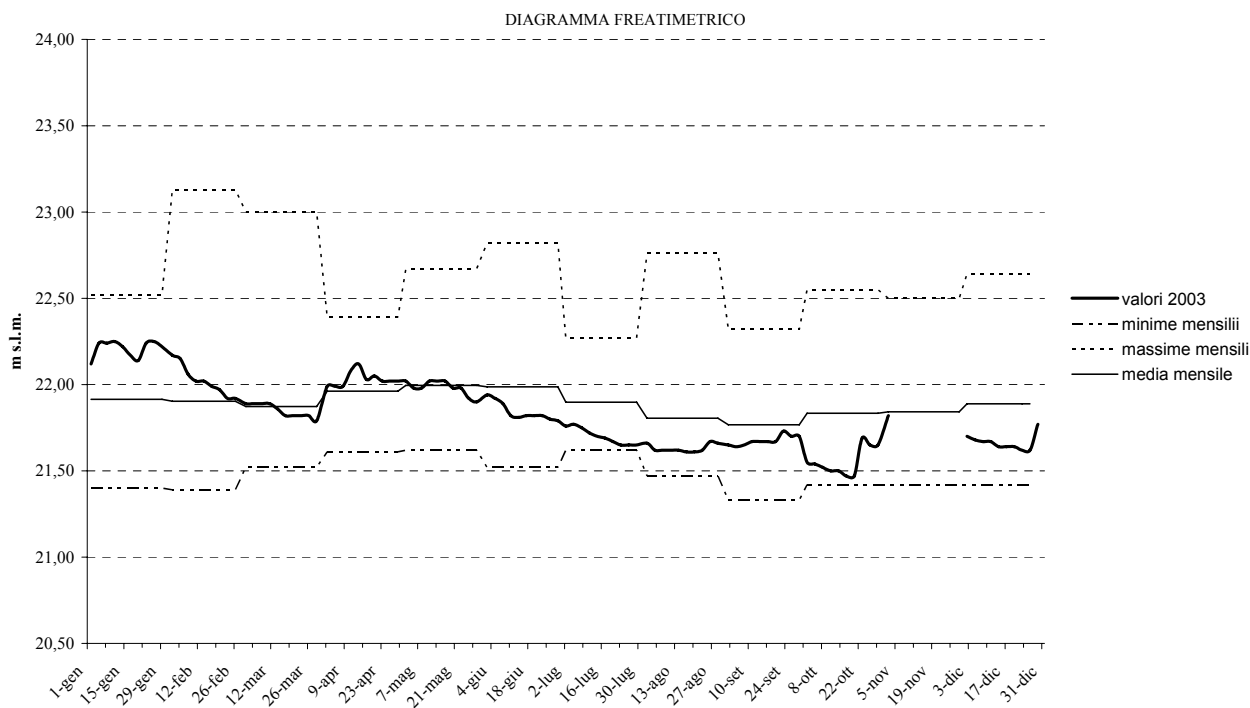

Stazione 58 - Stra (Bassa Pianura - VE)

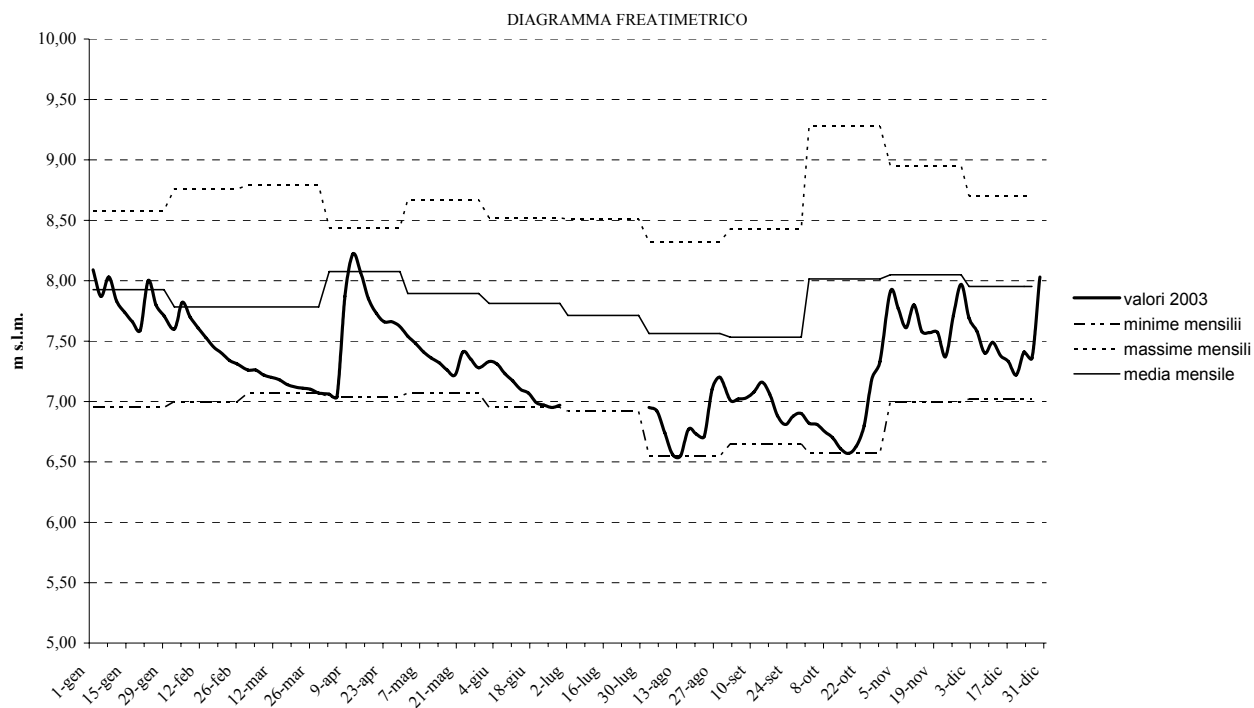

## TABELLE

ANNO 2004

## STAZIONE 1 - ABBAZIA PISANI

(F) Bacino: BACINO SCOLANTE IN LAGUNA DI VENEZIA (35,88 m s.l.m.)

| Giorno | GEN          | FEB          | MAR          | APR          | MAG          | GIU          | LUG          | AGO          | SET          | OTT          | NOV          | DIC          |
|--------|--------------|--------------|--------------|--------------|--------------|--------------|--------------|--------------|--------------|--------------|--------------|--------------|
| 2      | <b>34,88</b> | 34,32        | 34,73        | 34,09        | 34,73        | 34,38        | 34,43        | 34,14        | 34,40        | 33,62        | 34,88        | 34,97        |
| 5      | 34,76        | 34,24        | 34,58        | 34,08        | 34,94        | <b>34,88</b> | <b>34,67</b> | <b>34,71</b> | 34,27        | 33,58        | 34,77        | 34,91        |
| 8      | 34,61        | 34,18        | <b>35,11</b> | 33,97        | <b>34,99</b> | 34,72        | 34,46        | 34,42        | 34,12        | 33,54        | 34,66        | 34,80        |
| 11     | 34,48        | 34,13        | <b>35,11</b> | 33,89        | 34,96        | 34,62        | 34,29        | 34,48        | 34,14        | 33,51        | <b>34,91</b> | 34,66        |
| 14     | 34,38        | 34,00        | 34,72        | 33,89        | 34,76        | 34,46        | 34,17        | 34,06        | <i>34,08</i> | <b>33,49</b> | 34,82        | 34,56        |
| 17     | <i>34,36</i> | <i>33,84</i> | 34,46        | 34,28        | 34,60        | <i>34,33</i> | 34,11        | 34,08        | <b>34,87</b> | <b>34,76</b> | 34,58        | 34,45        |
| 20     | 34,86        | 34,89        | <i>34,28</i> | <b>34,88</b> | <i>34,46</i> | <b>34,88</b> | 33,98        | 33,92        | 34,71        | 34,53        | 34,56        | 34,38        |
| 23     | 34,79        | <b>35,00</b> | 34,91        | 34,11        | 34,81        | 34,64        | <i>33,92</i> | 33,85        | 34,65        | 34,35        | 34,45        | <i>34,35</i> |
| 26     | 34,58        | 34,85        | 34,69        | 34,40        | 34,64        | 34,84        | 34,46        | 33,76        | 34,71        | 34,73        | 34,36        | <b>35,13</b> |
| 29     | 34,45        | 34,90        | 34,53        | 34,47        | 34,47        | 34,59        | 34,33        | <i>33,70</i> | <b>34,98</b> | 34,53        | <i>34,30</i> | 35,05        |
| Medie  | 34,62        | 34,44        | 34,71        | 34,21        | 34,74        | 34,63        | 34,28        | 34,11        | 34,49        | 34,06        | 34,63        | 34,73        |

## STAZIONE 2 - BADOERE

(F) Bacino: BACINO SCOLANTE IN LAGUNA DI VENEZIA (23,26 m s.l.m.)

| Giorno | GEN          | FEB          | MAR | APR          | MAG          | GIU          | LUG          | AGO          | SET          | OTT          | NOV          | DIC          |
|--------|--------------|--------------|-----|--------------|--------------|--------------|--------------|--------------|--------------|--------------|--------------|--------------|
| 2      | <b>20,08</b> | 19,92        | >>  | 20,14        | <i>20,15</i> | <i>20,26</i> | <b>20,28</b> | <i>20,16</i> | 20,35        | <b>20,32</b> | <b>20,37</b> | 20,34        |
| 5      | 20,04        | 19,91        | >>  | <i>20,13</i> | <b>20,38</b> | 20,27        | <b>20,28</b> | 20,26        | 20,34        | 20,31        | 20,31        | 20,34        |
| 8      | 19,99        | 19,98        | >>  | <i>20,13</i> | 20,37        | 20,34        | 20,24        | 20,24        | <i>20,31</i> | 20,30        | 20,33        | <b>20,36</b> |
| 11     | 19,96        | 19,91        | >>  | <b>20,15</b> | 20,34        | 20,30        | 20,21        | 20,19        | <i>20,31</i> | 20,29        | 20,28        | 20,35        |
| 14     | 19,94        | 19,90        | >>  | <i>20,13</i> | 20,21        | 20,33        | 20,18        | 20,24        | <i>20,31</i> | 20,31        | <i>20,25</i> | 20,32        |
| 17     | 19,91        | <i>19,88</i> | >>  | <i>20,13</i> | 20,22        | 20,31        | 20,15        | 20,29        | <b>20,50</b> | 20,28        | 20,32        | <i>20,28</i> |
| 20     | 19,97        | 19,96        | >>  | 20,14        | 20,23        | 20,32        | 20,13        | 20,31        | 20,38        | <i>20,25</i> | 20,34        | 20,29        |
| 23     | 19,98        | <b>20,24</b> | >>  | <i>20,13</i> | 20,26        | 20,34        | <i>20,12</i> | 20,34        | 20,37        | <i>20,25</i> | 20,34        | 20,33        |
| 26     | 19,99        | <b>20,24</b> | >>  | <i>20,13</i> | 20,25        | <b>20,42</b> | 20,15        | 20,34        | 20,37        | 20,31        | 20,33        | 20,35        |
| 29     | <i>19,75</i> | 20,18        | >>  | <b>20,15</b> | 20,25        | 20,31        | 20,24        | <b>20,35</b> | 20,34        | 20,28        | 20,35        | 20,34        |
| Medie  | 19,96        | 20,01        | –   | 20,14        | 20,27        | 20,32        | 20,20        | 20,27        | 20,36        | 20,29        | 20,32        | 20,33        |

## STAZIONE 3 - BARCHE

(F) Bacino: BRENTA BACCHIGLIONE (39,81 m s.l.m.)

| Giorno | GEN          | FEB          | MAR          | APR          | MAG          | GIU          | LUG          | AGO          | SET          | OTT          | NOV          | DIC          |
|--------|--------------|--------------|--------------|--------------|--------------|--------------|--------------|--------------|--------------|--------------|--------------|--------------|
| 2      | 38,43        | 38,32        | 38,50        | 38,32        | 38,41        | 38,44        | <b>38,39</b> | 38,32        | 38,31        | <i>38,34</i> | <b>38,50</b> | 38,43        |
| 5      | 38,42        | 38,31        | 38,46        | <i>38,28</i> | 38,42        | 38,43        | 38,36        | <b>38,43</b> | 38,29        | 38,36        | 38,45        | 38,45        |
| 8      | 38,41        | 38,29        | 38,51        | 38,31        | <b>38,52</b> | 38,42        | 38,29        | 38,41        | 38,28        | 38,35        | 38,44        | 38,49        |
| 11     | 38,39        | 38,28        | 38,50        | 38,34        | 38,48        | 38,40        | 38,27        | 38,42        | 38,29        | <i>38,34</i> | 38,45        | 38,45        |
| 14     | 38,35        | 38,28        | <b>38,52</b> | 38,35        | 38,44        | 38,42        | 38,34        | 38,38        | 38,29        | 38,35        | 38,44        | 38,41        |
| 17     | 38,32        | 38,27        | 38,44        | 38,40        | 38,42        | 38,39        | 38,32        | 38,38        | <b>38,50</b> | 38,45        | 38,43        | 38,38        |
| 20     | 38,44        | 38,45        | 38,38        | <b>38,44</b> | <i>38,40</i> | <b>38,47</b> | 38,31        | 38,31        | 38,46        | 38,40        | 38,39        | 38,36        |
| 23     | <b>38,45</b> | <b>38,49</b> | 38,35        | 38,40        | 38,47        | 38,43        | 38,30        | 38,38        | 38,42        | 38,44        | 38,38        | <i>38,34</i> |
| 26     | 38,39        | 38,47        | 38,44        | 38,36        | 38,47        | <b>38,47</b> | 38,36        | 38,33        | 38,38        | 38,42        | 38,35        | 38,47        |
| 29     | 38,35        | <b>38,49</b> | 38,40        | 38,31        | 38,41        | 38,40        | 38,38        | 38,28        | 38,34        | <b>38,49</b> | 38,36        | <b>38,50</b> |
| Medie  | 38,40        | 38,37        | 38,45        | 38,35        | 38,44        | 38,43        | 38,33        | 38,36        | 38,36        | 38,39        | 38,42        | 38,43        |

## STAZIONE 5 - POZZO BATTOCCHIO

(F) Bacino: BRENTA BACCHIGLIONE (42,30 m s.l.m.)

| Giorno | GEN          | FEB          | MAR          | APR          | MAG          | GIU          | LUG          | AGO          | SET          | OTT          | NOV          | DIC          |
|--------|--------------|--------------|--------------|--------------|--------------|--------------|--------------|--------------|--------------|--------------|--------------|--------------|
| 2      | <b>37,61</b> | 37,42        | 37,72        | 37,79        | 37,88        | 38,02        | <b>37,96</b> | <i>37,84</i> | 37,90        | <b>37,85</b> | >>           | 37,83        |
| 5      | 37,52        | 37,42        | <i>37,66</i> | 37,81        | 38,03        | 38,01        | <b>37,96</b> | <b>37,95</b> | 37,90        | 37,83        | <b>38,12</b> | 37,87        |
| 8      | 37,51        | 37,40        | 37,70        | 37,84        | 38,10        | 37,97        | 37,91        | 37,93        | 37,89        | 37,81        | 38,07        | <b>37,92</b> |
| 11     | 37,49        | 37,40        | 37,75        | 37,81        | <b>38,16</b> | 38,00        | 37,88        | 37,91        | 37,89        | 37,78        | 38,02        | 37,89        |
| 14     | <i>37,46</i> | 37,38        | 37,72        | <i>37,77</i> | 38,11        | 38,01        | 37,86        | 37,91        | 37,95        | <i>37,75</i> | 38,00        | 37,81        |
| 17     | 37,47        | <i>37,36</i> | 37,79        | 37,81        | 38,07        | <i>37,94</i> | 37,83        | 37,91        | <b>38,12</b> | <i>37,75</i> | 37,97        | 37,81        |
| 20     | 37,50        | 37,49        | 37,82        | <b>37,88</b> | 38,07        | <b>38,12</b> | 37,81        | 37,91        | 38,05        | >>           | 37,93        | <i>37,74</i> |
| 23     | 37,48        | 37,68        | <b>37,91</b> | <b>37,88</b> | 38,13        | 38,06        | 37,81        | 37,91        | 37,97        | >>           | 37,89        | <i>37,74</i> |
| 26     | 37,48        | <b>37,88</b> | 37,85        | <i>37,86</i> | 38,07        | 38,03        | <i>37,80</i> | 37,90        | 37,90        | <i>37,75</i> | 37,84        | 37,91        |
| 29     | 37,47        | 37,72        | 37,76        | <b>37,88</b> | 38,05        | 38,00        | 37,84        | 37,90        | <i>37,86</i> | 37,76        | 37,79        | 37,87        |
| Medie  | 37,50        | 37,52        | 37,77        | 37,83        | 38,07        | 38,02        | 37,87        | 37,91        | 37,94        | 37,79        | 37,96        | 37,84        |

| STAZIONE 6 - BOLZANO VICENTINO                                    |              |              |              |              |              |              |              |              |              |              |              |              |
|---|--------------|--------------|--------------|--------------|--------------|--------------|--------------|--------------|--------------|--------------|--------------|--------------|
| (F) Bacino: BRENTA BACCHIGLIONE (44,19 m s.l.m.)                  |              |              |              |              |              |              |              |              |              |              |              |              |
| Giorno  | GEN          | FEB          | MAR          | APR          | MAG          | GIU          | LUG          | AGO          | SET          | OTT          | NOV          | DIC          |
| 2   | <b>42,38</b> | 41,72        | 41,92        | 41,88        | 42,12        | <b>41,97</b> | 41,89        | <b>41,90</b> | 41,87        | 41,75        | 42,00        | 41,75        |
| 5   | 42,29        | 41,77        | 41,91        | 41,91        | 42,20        | 41,90        | 41,91        | 41,89        | 41,87        | 41,72        | 42,02        | 41,84        |
| 8   | 42,27        | 41,78        | 41,91        | 41,90        | <b>42,27</b> | 41,87        | 41,92        | 41,86        | 41,90        | 41,72        | 41,99        | 41,90        |
| 11  | 42,20        | 41,81        | 41,96        | 41,97        | <b>42,27</b> | 41,86        | 41,89        | 41,87        | 41,91        | 41,76        | 41,98        | 41,86        |
| 14  | 42,13        | 41,81        | 41,95        | 41,98        | 42,23        | 41,89        | <b>41,97</b> | 41,89        | 41,98        | 41,75        | 41,94        | 41,81        |
| 17  | 41,99        | 41,87        | <b>41,98</b> | 41,93        | 42,18        | 41,88        | 41,93        | 41,85        | <b>42,17</b> | 41,73        | 42,00        | 41,80        |
| 20  | 41,92        | 41,94        | 41,93        | 41,97        | 42,12        | <b>41,97</b> | 41,94        | 41,87        | 41,96        | 41,69        | 41,84        | 41,87        |
| 23  | 41,84        | 41,99        | 41,89        | 42,00        | 42,13        | 41,91        | 41,91        | 41,83        | 41,87        | 41,72        | <b>42,73</b> | 41,89        |
| 26  | 41,80        | <b>42,02</b> | 41,86        | 42,01        | 42,08        | 41,89        | 41,89        | 41,82        | 41,79        | 41,81        | <b>42,73</b> | 42,03        |
| 29  | 41,75        | 41,97        | 41,86        | <b>42,07</b> | 42,01        | 41,88        | 41,88        | 41,82        | 41,74        | <b>41,93</b> | 42,71        | <b>42,18</b> |
| Medie   | 42,06        | 41,87        | 41,92        | 41,96        | 42,16        | 41,90        | 41,91        | 41,86        | 41,91        | 41,76        | 42,19        | 41,89        |
| STAZIONE 11 - CAMPO SAN MARTINO                                   |              |              |              |              |              |              |              |              |              |              |              |              |
| (F) Bacino: BRENTA BACCHIGLIONE (25,98 m s.l.m.)                  |              |              |              |              |              |              |              |              |              |              |              |              |
| Giorno  | GEN          | FEB          | MAR          | APR          | MAG          | GIU          | LUG          | AGO          | SET          | OTT          | NOV          | DIC          |
| 2   | 20,78        | 20,56        | 22,68        | <b>22,33</b> | 21,53        | <b>21,49</b> | <b>21,28</b> | 20,73        | 20,49        | 20,37        | 20,43        | 20,58        |
| 5   | 20,66        | 20,64        | 22,93        | 22,03        | 22,43        | 21,43        | 21,20        | 20,78        | 20,44        | 20,43        | 20,48        | 20,66        |
| 8   | 20,59        | 20,59        | 23,56        | 21,79        | <b>22,64</b> | 21,36        | 21,13        | <b>20,89</b> | <b>20,50</b> | 20,29        | 20,57        | <b>20,78</b> |
| 11  | 20,53        | 20,54        | <b>23,80</b> | 21,61        | 22,38        | 21,38        | 21,08        | 20,83        | 20,43        | 20,35        | <b>20,78</b> | 20,71        |
| 14  | 20,59        | 20,48        | 23,53        | 21,86        | 22,13        | 21,44        | 21,02        | 20,75        | 20,48        | 20,48        | 20,63        | 20,63        |
| 17  | 20,53        | 20,63        | 22,78        | 21,78        | 21,93        | 21,48        | 20,99        | 20,68        | 20,41        | 20,43        | 20,56        | 20,57        |
| 20  | 20,83        | 20,93        | 22,48        | 21,69        | 21,82        | 21,42        | 20,93        | 20,63        | 20,46        | 20,36        | 20,52        | 20,51        |
| 23  | <b>21,03</b> | 20,58        | 22,63        | 21,58        | 21,63        | 21,35        | 20,83        | 20,70        | 20,38        | 20,48        | 20,48        | 20,58        |
| 26  | 20,80        | 22,06        | 22,68        | 21,52        | 21,64        | 21,30        | 20,91        | 20,56        | 20,44        | 20,42        | 20,42        | 20,64        |
| 29  | 20,68        | <b>23,10</b> | 22,59        | 21,59        | 21,58        | 21,23        | 20,80        | 20,52        | 20,29        | <b>20,49</b> | 20,49        | 20,69        |
| Medie   | 20,70        | 21,01        | 22,97        | 21,78        | 21,97        | 21,39        | 21,02        | 20,71        | 20,43        | 20,41        | 20,54        | 20,64        |
| STAZIONE 14 - CASTELFRANCO VENETO                                 |              |              |              |              |              |              |              |              |              |              |              |              |
| (F) Bacino: BACINO SCOLANTE IN LAGUNA DI VENEZIA (41,79 m s.l.m.) |              |              |              |              |              |              |              |              |              |              |              |              |
| Giorno  | GEN          | FEB          | MAR          | APR          | MAG          | GIU          | LUG          | AGO          | SET          | OTT          | NOV          | DIC          |
| 2   | 32,57        | 32,61        | 32,96        | 33,43        | 33,42        | 33,75        | <b>33,79</b> | 33,81        | 34,49        | <b>34,60</b> | <b>34,51</b> | <b>34,11</b> |
| 5   | 32,57        | 32,59        | ?            | 33,44        | 33,56        | 33,75        | 33,70        | 33,79        | 34,57        | 34,58        | 34,49        | <b>34,11</b> |
| 8   | 32,57        | 32,61        | 33,08        | 33,44        | 33,54        | 33,74        | 33,69        | 33,86        | 34,57        | 34,53        | 34,47        | <b>34,11</b> |
| 11  | 32,59        | 32,64        | 33,08        | 33,42        | 33,54        | 33,74        | 33,69        | 33,84        | 34,56        | 34,51        | 34,42        | 34,09        |
| 14  | 32,61        | 32,66        | 33,14        | 33,42        | 33,53        | 33,72        | 33,72        | 33,89        | 34,56        | ?            | 34,34        | 34,05        |
| 17  | <b>32,69</b> | 32,66        | 33,24        | 33,44        | 33,55        | 33,69        | 33,69        | 33,99        | 34,59        | 34,45        | 34,27        | 33,89        |
| 20  | <b>32,69</b> | 32,63        | 33,26        | 33,42        | 33,54        | <b>33,79</b> | <b>33,79</b> | 34,09        | 34,57        | 34,39        | 34,16        | 33,84        |
| 23  | <b>32,69</b> | 32,64        | 33,39        | 33,40        | <b>33,57</b> | <b>33,79</b> | <b>33,79</b> | 34,14        | 34,60        | 34,31        | 34,13        | 33,84        |
| 26  | 32,66        | 32,69        | 33,39        | <b>33,45</b> | <b>33,57</b> | <b>33,79</b> | <b>33,79</b> | 34,19        | 34,61        | 34,31        | 34,13        | 33,84        |
| 29  | 32,64        | <b>32,89</b> | <b>33,43</b> | 33,43        | <b>33,57</b> | <b>33,79</b> | <b>33,79</b> | <b>34,25</b> | <b>34,62</b> | 34,29        | 34,11        | 33,84        |
| Medie   | 32,63        | 32,66        | 33,22        | 33,43        | 33,54        | 33,76        | 33,74        | 33,99        | 34,57        | 34,44        | 34,30        | 33,97        |
| STAZIONE 16 - CIMADOLMO   |              |              |              |              |              |              |              |              |              |              |              |              |
| (F) Bacino: PIAVE (22,55 m s.l.m.)                                |              |              |              |              |              |              |              |              |              |              |              |              |
| Giorno  | GEN          | FEB          | MAR          | APR          | MAG          | GIU          | LUG          | AGO          | SET          | OTT          | NOV          | DIC          |
| 2   | <b>19,55</b> | 19,25        | <b>19,55</b> | 19,40        | 19,45        | 19,75        | 19,55        | 19,30        | 19,45        | 19,35        | <b>20,45</b> | 19,90        |
| 5   | <b>19,55</b> | 19,25        | <b>19,55</b> | <b>19,50</b> | 19,60        | 19,75        | 19,40        | 19,25        | 19,35        | 19,30        | 20,15        | 19,70        |
| 8   | 19,50        | 19,25        | <b>19,55</b> | <b>19,50</b> | <b>20,34</b> | 19,70        | 19,45        | 19,30        | 19,30        | 19,30        | 20,05        | 19,65        |
| 11  | 19,50        | 19,25        | 19,47        | 19,45        | 20,15        | 19,70        | <b>19,65</b> | 19,35        | 19,25        | 19,35        | 20,00        | 19,55        |
| 14  | 19,45        | 19,30        | 19,45        | 19,45        | 19,95        | 19,75        | <b>19,65</b> | <b>19,45</b> | 19,20        | 19,35        | 19,80        | 19,55        |
| 17  | 19,40        | 19,30        | 19,40        | 19,40        | 19,75        | 19,65        | 19,45        | 19,25        | <b>19,65</b> | 19,50        | 20,20        | 19,55        |
| 20  | 19,35        | 19,30        | 19,35        | 19,40        | 19,80        | 19,65        | 19,35        | 19,25        | 19,50        | 19,40        | 19,65        | 19,40        |
| 23  | 19,30        | 19,35        | 19,45        | 19,45        | 19,95        | <b>19,80</b> | 19,25        | 19,30        | 19,35        | 19,35        | 19,55        | 19,40        |
| 26  | 19,25        | 19,47        | 19,45        | 19,45        | 19,90        | 19,75        | 19,30        | 19,30        | 19,35        | 19,30        | 19,50        | 19,35        |
| 29  | 19,25        | <b>19,55</b> | 19,42        | <b>19,50</b> | 19,75        | 19,60        | 19,25        | 19,40        | 19,30        | <b>19,85</b> | 19,45        | <b>20,00</b> |
| Medie   | 19,41        | 19,33        | 19,46        | 19,45        | 19,86        | 19,71        | 19,43        | 19,32        | 19,37        | 19,41        | 19,88        | 19,61        |

## STAZIONE 18 - CITTADELLA

(F) Bacino: BRENTA BACCHIGLIONE (47,11 m s.l.m.)

| Giorno | GEN          | FEB          | MAR          | APR          | MAG          | GIU          | LUG          | AGO          | SET          | OTT          | NOV          | DIC          |
|--------|--------------|--------------|--------------|--------------|--------------|--------------|--------------|--------------|--------------|--------------|--------------|--------------|
| 2      | 39,83        | 39,94        | 40,35        | <b>40,61</b> | 40,63        | 40,91        | 41,16        | 40,86        | 41,61        | <b>41,68</b> | <b>41,36</b> | <b>41,19</b> |
| 5      | 39,83        | 39,91        | 40,40        | 40,54        | 40,63        | 40,93        | <b>41,17</b> | 41,08        | 41,61        | 41,60        | 41,31        | <b>41,19</b> |
| 8      | 39,87        | 39,91        | 40,47        | 40,51        | 40,71        | 40,95        | 41,06        | 41,24        | 41,74        | 41,57        | 41,31        | 41,17        |
| 11     | 39,90        | 39,89        | 40,53        | 40,53        | 40,76        | 40,97        | 40,94        | 41,41        | 41,71        | 41,54        | 41,28        | 41,16        |
| 14     | 39,88        | 39,87        | 40,63        | <b>40,61</b> | 40,79        | 40,99        | 40,84        | 41,47        | 41,64        | 41,47        | 41,25        | 41,14        |
| 17     | 39,88        | 39,86        | <b>40,66</b> | <b>40,61</b> | 40,84        | 41,04        | 40,77        | 41,50        | 41,76        | 41,43        | 41,23        | 41,08        |
| 20     | <b>39,95</b> | 39,84        | <b>40,66</b> | <b>40,61</b> | 40,84        | 41,05        | 40,75        | 41,37        | <b>41,78</b> | 41,38        | 41,22        | 41,02        |
| 23     | <b>39,95</b> | 39,84        | <b>40,66</b> | 40,58        | <b>40,88</b> | 41,09        | 40,76        | 41,33        | 41,76        | 41,32        | 41,20        | 41,02        |
| 26     | <b>39,95</b> | 39,84        | <b>40,66</b> | 40,58        | <b>40,88</b> | 41,13        | 40,78        | 41,49        | 41,71        | 41,30        | 41,15        | 41,00        |
| 29     | 39,94        | <b>40,14</b> | 40,64        | 40,58        | <b>40,88</b> | <b>41,15</b> | 40,82        | <b>41,61</b> | 41,70        | 41,29        | 41,13        | 41,07        |
| Medie  | 39,90        | 39,90        | 40,57        | 40,58        | 40,78        | 41,02        | 40,91        | 41,34        | 41,70        | 41,46        | 41,24        | 41,10        |

## STAZIONE 20 - CROSARA DI NOVE

(F) Bacino: BRENTA BACCHIGLIONE (79,45 m s.l.m.)

| Giorno | GEN          | FEB          | MAR          | APR          | MAG          | GIU          | LUG          | AGO          | SET          | OTT          | NOV          | DIC          |
|--------|--------------|--------------|--------------|--------------|--------------|--------------|--------------|--------------|--------------|--------------|--------------|--------------|
| 2      | <b>66,00</b> | 64,95        | 65,15        | 66,05        | 67,05        | <b>68,60</b> | <b>68,35</b> | 66,50        | <b>65,65</b> | 63,55        | 64,85        | 65,25        |
| 5      | 65,95        | 64,95        | 65,00        | 66,15        | 67,15        | 68,55        | 67,60        | 66,45        | 65,45        | 63,35        | 65,15        | <b>65,55</b> |
| 8      | 65,95        | 64,85        | 64,95        | 66,35        | 68,00        | 68,55        | 67,50        | 66,40        | 65,25        | 62,95        | 65,25        | <b>65,55</b> |
| 11     | 65,85        | 64,80        | 64,90        | 66,15        | 68,20        | 68,50        | 67,35        | 66,35        | 64,95        | 62,65        | 65,15        | 65,45        |
| 14     | 65,90        | 64,80        | 65,25        | 65,95        | 68,35        | 68,45        | 67,15        | <b>66,55</b> | 64,75        | 62,55        | 65,25        | 65,25        |
| 17     | 65,75        | 64,25        | 65,45        | 65,95        | 68,35        | 68,35        | 67,10        | 66,25        | 65,15        | 63,35        | <b>65,35</b> | 65,35        |
| 20     | 65,67        | 64,15        | 65,95        | 66,00        | 68,45        | 68,20        | 66,55        | 66,15        | 65,05        | 62,95        | 65,25        | 65,25        |
| 23     | 65,62        | 64,45        | 66,20        | 66,65        | 68,55        | 68,18        | 66,60        | 65,95        | 64,85        | 62,95        | 65,15        | 65,15        |
| 26     | 65,35        | <b>65,30</b> | <b>66,35</b> | 66,75        | <b>68,65</b> | 68,05        | 66,35        | 65,95        | 64,65        | 63,25        | 65,25        | 65,25        |
| 29     | >>           | 65,25        | 66,15        | <b>66,85</b> | <b>68,65</b> | 67,95        | 66,35        | 65,65        | 64,45        | <b>63,65</b> | 64,95        | 65,15        |
| Medie  | 65,78        | 64,78        | 65,54        | 66,29        | 68,14        | 68,34        | 67,09        | 66,22        | 65,02        | 63,12        | 65,16        | 65,32        |

## STAZIONE 22 - DUEVILLE

(F) Bacino: BRENTA BACCHIGLIONE (59,87 m s.l.m.)

| Giorno | GEN          | FEB          | MAR          | APR          | MAG          | GIU          | LUG          | AGO          | SET          | OTT          | NOV          | DIC          |
|--------|--------------|--------------|--------------|--------------|--------------|--------------|--------------|--------------|--------------|--------------|--------------|--------------|
| 2      | <b>54,67</b> | 54,20        | 54,65        | 54,73        | 55,30        | <b>55,58</b> | <b>54,75</b> | 54,27        | 54,12        | <b>54,03</b> | asc          | 54,30        |
| 5      | 54,59        | 54,18        | 54,56        | 54,71        | 55,34        | 55,54        | 54,69        | <b>54,29</b> | 54,09        | 53,94        | asc          | 54,35        |
| 8      | 54,52        | 54,16        | 54,52        | 54,80        | 55,61        | 55,47        | 54,62        | 54,28        | 54,06        | 53,87        | asc          | 54,34        |
| 11     | 54,41        | 54,14        | 54,68        | 54,82        | <b>55,75</b> | 55,30        | 54,54        | 54,27        | 54,04        | 53,76        | 54,22        | 54,33        |
| 14     | 54,30        | 54,12        | <b>54,80</b> | 54,81        | 55,72        | 55,22        | 54,46        | 54,25        | 54,02        | 53,62        | 54,27        | 54,31        |
| 17     | 54,19        | 54,10        | 54,71        | 54,95        | 55,70        | 55,14        | 54,42        | 54,24        | <b>54,63</b> | 53,58        | <b>54,28</b> | 54,29        |
| 20     | 54,22        | 54,07        | 54,62        | 55,22        | 55,66        | 54,93        | 54,38        | 54,22        | 54,31        | 53,56        | 54,24        | 54,27        |
| 23     | 54,25        | 54,62        | 54,53        | 55,31        | 55,64        | 54,94        | 54,35        | 54,19        | 54,26        | 53,60        | 54,20        | 54,25        |
| 26     | 54,27        | <b>54,84</b> | 54,60        | <b>55,34</b> | 55,62        | 54,87        | 54,32        | 54,17        | 54,21        | 53,65        | 54,19        | 54,31        |
| 29     | 54,23        | 54,79        | 54,69        | 55,32        | 55,59        | 54,81        | 54,29        | 54,15        | 54,12        | 53,71        | 54,21        | <b>54,47</b> |
| Medie  | 54,37        | 54,32        | 54,64        | 55,00        | 55,59        | 55,18        | 54,48        | 54,23        | 54,19        | 53,73        | 54,23        | 54,32        |

## STAZIONE 23 - ERACLEA

(F) Bacino: PIANURA TRA PIAVE E LIVENZA (1,35 m s.l.m.)

| Giorno | GEN          | FEB          | MAR          | APR          | MAG          | GIU          | LUG          | AGO          | SET          | OTT          | NOV          | DIC          |
|--------|--------------|--------------|--------------|--------------|--------------|--------------|--------------|--------------|--------------|--------------|--------------|--------------|
| 2      | -2,02        | -2,12        | -0,56        | <b>-1,88</b> | -2,28        | -2,28        | <b>-2,24</b> | <b>-2,77</b> | -3,04        | -2,79        | -1,95        | -1,70        |
| 5      | -2,04        | -2,17        | -0,59        | -1,97        | -2,17        | -2,32        | -2,29        | -2,82        | -3,09        | -2,79        | -2,01        | -1,69        |
| 8      | -2,10        | -2,23        | <b>-0,40</b> | -2,05        | -2,12        | -2,37        | -2,34        | -2,81        | -3,13        | -2,81        | -2,08        | -1,75        |
| 11     | -2,21        | -2,25        | -0,57        | -2,12        | <b>-2,06</b> | -2,41        | -2,37        | -2,85        | -3,16        | -2,80        | -1,74        | -1,80        |
| 14     | -2,22        | -2,28        | -0,86        | -2,16        | -2,09        | <b>-1,90</b> | -2,42        | -2,81        | -3,19        | -2,82        | <b>-1,45</b> | -1,82        |
| 17     | -2,18        | -2,30        | -1,25        | -2,19        | -2,11        | -1,94        | -2,46        | -2,84        | -2,79        | -2,77        | -1,56        | -1,84        |
| 20     | <b>-1,77</b> | -1,72        | -1,31        | -2,23        | -2,14        | -2,00        | -2,52        | -2,88        | -2,81        | <b>-2,67</b> | -1,67        | -1,85        |
| 23     | -1,84        | -0,61        | -1,44        | -2,26        | -2,12        | -2,04        | -2,60        | -2,93        | -2,84        | -2,69        | -1,77        | -1,82        |
| 26     | -1,93        | -0,65        | -1,59        | -2,29        | -2,15        | -2,12        | -2,66        | -2,96        | <b>-2,76</b> | -2,69        | -1,80        | -1,55        |
| 29     | -2,04        | <b>-0,50</b> | -1,75        | -2,30        | -2,23        | -2,20        | -2,71        | -2,99        | -2,81        | -2,72        | -1,82        | <b>-1,47</b> |
| Medie  | -2,04        | -1,68        | -1,03        | -2,15        | -2,15        | -2,16        | -2,46        | -2,87        | -2,96        | -2,76        | -1,79        | -1,73        |

## STAZIONE 24 - GAIANIGO

(F) Bacino: BRENTA BACCHIGLIONE (33,14 m s.l.m.)

| Giorno | GEN          | FEB | MAR | APR | MAG | GIU | LUG | AGO | SET | OTT | NOV | DIC |
|--------|--------------|-----|-----|-----|-----|-----|-----|-----|-----|-----|-----|-----|
| 2      | 32,02        | >>  | >>  | >>  | >>  | >>  | >>  | >>  | >>  | >>  | >>  | >>  |
| 5      | 32,06        | >>  | >>  | >>  | >>  | >>  | >>  | >>  | >>  | >>  | >>  | >>  |
| 8      | 32,07        | >>  | >>  | >>  | >>  | >>  | >>  | >>  | >>  | >>  | >>  | >>  |
| 11     | 32,09        | >>  | >>  | >>  | >>  | >>  | >>  | >>  | >>  | >>  | >>  | >>  |
| 14     | 32,09        | >>  | >>  | >>  | >>  | >>  | >>  | >>  | >>  | >>  | >>  | >>  |
| 17     | 32,08        | >>  | >>  | >>  | >>  | >>  | >>  | >>  | >>  | >>  | >>  | >>  |
| 20     | 32,10        | >>  | >>  | >>  | >>  | >>  | >>  | >>  | >>  | >>  | >>  | >>  |
| 23     | 32,14        | >>  | >>  | >>  | >>  | >>  | >>  | >>  | >>  | >>  | >>  | >>  |
| 26     | 32,13        | >>  | >>  | >>  | >>  | >>  | >>  | >>  | >>  | >>  | >>  | >>  |
| 29     | <b>32,16</b> | >>  | >>  | >>  | >>  | >>  | >>  | >>  | >>  | >>  | >>  | >>  |
| Medie  | 32,09        | -   | -   | -   | -   | -   | -   | -   | -   | -   | -   | -   |

## STAZIONE 25 - GAZZO

(Fr) Bacino: BRENTA BACCHIGLIONE (35,74 m s.l.m.)

| Giorno | GEN          | FEB          | MAR          | APR          | MAG          | GIU          | LUG          | AGO          | SET          | OTT          | NOV          | DIC          |
|--------|--------------|--------------|--------------|--------------|--------------|--------------|--------------|--------------|--------------|--------------|--------------|--------------|
| 2      | 34,03        | 34,10        | 35,09        | 34,16        | 34,34        | 34,15        | 34,36        | <b>35,04</b> | 34,00        | 34,10        | <b>34,21</b> | 34,71        |
| 5      | 34,03        | 34,06        | 34,68        | 34,04        | <b>34,89</b> | <b>35,00</b> | <b>34,92</b> | 34,78        | 34,01        | 34,10        | 34,18        | 34,73        |
| 8      | 34,29        | 34,04        | <b>35,28</b> | 34,03        | 34,72        | 34,72        | 34,56        | 34,44        | 34,00        | 34,07        | <b>34,21</b> | 34,65        |
| 11     | 34,29        | 33,99        | 35,15        | 34,02        | 34,48        | 34,44        | 34,38        | 34,10        | <b>35,09</b> | 34,18        | 34,15        | 34,44        |
| 14     | 34,14        | 33,96        | 34,79        | 34,28        | 34,40        | 34,32        | 34,32        | 34,03        | 34,99        | 34,16        | 34,10        | 34,36        |
| 17     | <b>34,78</b> | 33,90        | 34,49        | 34,46        | 34,22        | 34,26        | 34,25        | 35,00        | 34,95        | <b>34,21</b> | 34,09        | 34,25        |
| 20     | 34,76        | 35,19        | 34,26        | <b>34,84</b> | 34,10        | 34,18        | 34,88        | 34,68        | 34,28        | 34,12        | 34,05        | 34,14        |
| 23     | 34,44        | 35,16        | 34,73        | 34,34        | 34,11        | 34,80        | 34,77        | 34,16        | 34,20        | 34,12        | 34,04        | 34,13        |
| 26     | 34,38        | 35,09        | 34,54        | 34,10        | 34,09        | 34,50        | 34,34        | 34,02        | 34,16        | 34,14        | 34,01        | <b>35,14</b> |
| 29     | 34,36        | <b>35,20</b> | 34,32        | 34,02        | 34,16        | 34,42        | 34,29        | 34,02        | 34,11        | 34,12        | 34,01        | 34,71        |
| Medie  | 34,35        | 34,47        | 34,73        | 34,23        | 34,35        | 34,48        | 34,51        | 34,43        | 34,38        | 34,13        | 34,11        | 34,53        |

## STAZIONE 27 - LIDO (VENEZIA)

(F) Bacino: BACINO SCOLANTE IN LAGUNA DI VENEZIA (6,37 m s.l.m.)

| Giorno | GEN         | FEB         | MAR         | APR         | MAG         | GIU         | LUG         | AGO         | SET         | OTT         | NOV         | DIC         |
|--------|-------------|-------------|-------------|-------------|-------------|-------------|-------------|-------------|-------------|-------------|-------------|-------------|
| 2      | 1,24        | 1,31        | 1,57        | <b>1,69</b> | <b>1,55</b> | 1,54        | 1,58        | <b>1,43</b> | <b>1,29</b> | <b>1,21</b> | 1,17        | 1,39        |
| 5      | 1,27        | 1,30        | 1,59        | 1,68        | <b>1,55</b> | 1,52        | <b>1,59</b> | 1,41        | 1,28        | 1,20        | 1,19        | 1,41        |
| 8      | 1,29        | 1,29        | 1,62        | 1,67        | 1,53        | 1,50        | 1,57        | 1,39        | 1,27        | 1,20        | 1,21        | <b>1,42</b> |
| 11     | 1,30        | 1,29        | 1,67        | 1,67        | 1,51        | 1,49        | 1,55        | 1,37        | 1,25        | 1,20        | 1,23        | 1,40        |
| 14     | <b>1,31</b> | 1,27        | 1,69        | 1,65        | 1,51        | 1,47        | 1,53        | 1,39        | 1,24        | 1,19        | 1,25        | 1,39        |
| 17     | 1,30        | 1,27        | 1,71        | 1,63        | 1,49        | 1,49        | 1,51        | 1,37        | 1,22        | 1,19        | 1,27        | 1,38        |
| 20     | 1,30        | 1,32        | 1,72        | 1,61        | 1,51        | 1,51        | 1,49        | 1,35        | 1,21        | 1,18        | 1,29        | 1,37        |
| 23     | <b>1,31</b> | 1,37        | 1,73        | 1,61        | 1,51        | 1,53        | 1,47        | 1,33        | 1,21        | 1,18        | 1,31        | 1,36        |
| 26     | <b>1,31</b> | 1,47        | 1,75        | 1,59        | 1,53        | 1,55        | 1,45        | 1,32        | 1,21        | 1,17        | 1,33        | 1,35        |
| 29     | <b>1,31</b> | <b>1,52</b> | <b>1,77</b> | 1,57        | 1,54        | <b>1,57</b> | 1,45        | 1,30        | 1,21        | 1,17        | <b>1,37</b> | 1,34        |
| Medie  | 1,29        | 1,34        | 1,68        | 1,64        | 1,52        | 1,52        | 1,52        | 1,37        | 1,24        | 1,19        | 1,26        | 1,38        |

## STAZIONE 28 - MARENO DI PIAVE

(F) Bacino: LIVENZA (36,15 m s.l.m.)

| Giorno | GEN          | FEB          | MAR          | APR          | MAG          | GIU          | LUG          | AGO          | SET          | OTT          | NOV          | DIC          |
|--------|--------------|--------------|--------------|--------------|--------------|--------------|--------------|--------------|--------------|--------------|--------------|--------------|
| 2      | 30,55        | 30,45        | 30,93        | <b>30,99</b> | 30,71        | 31,91        | 31,97        | 31,96        | <b>31,89</b> | <b>31,42</b> | 31,43        | <b>31,27</b> |
| 5      | 30,56        | 30,40        | 30,93        | 30,94        | 31,08        | 31,90        | 31,95        | 32,00        | 31,83        | 31,30        | 31,31        | 31,23        |
| 8      | 30,60        | 30,35        | 31,02        | 30,90        | 31,24        | 31,90        | 31,99        | <b>32,12</b> | 31,75        | 31,23        | 31,38        | 31,15        |
| 11     | 30,60        | 30,30        | 31,12        | 30,87        | 31,39        | 31,92        | <b>32,07</b> | 32,07        | 31,66        | 31,12        | 31,42        | 31,09        |
| 14     | 30,62        | 30,23        | <b>31,15</b> | 30,80        | 31,47        | 31,92        | 32,06        | 32,05        | 31,60        | 31,03        | 31,43        | 31,05        |
| 17     | 30,63        | 30,18        | 31,12        | 30,77        | 31,57        | 31,92        | 32,01        | 31,99        | 31,78        | 30,98        | 31,31        | 31,02        |
| 20     | <b>30,65</b> | 30,16        | 31,11        | 30,75        | 31,66        | <b>32,02</b> | 31,99        | 31,95        | 31,69        | 30,92        | 31,37        | 30,95        |
| 23     | 30,60        | 30,55        | 31,09        | 30,71        | 31,70        | 31,99        | 31,95        | 31,93        | 31,64        | ?            | 31,31        | 30,95        |
| 26     | 30,57        | 30,88        | 31,08        | 30,68        | 31,84        | 31,96        | 31,92        | 31,90        | 31,62        | 30,87        | <b>31,86</b> | ?            |
| 29     | 30,53        | <b>30,92</b> | 31,05        | 30,68        | <b>31,86</b> | 31,93        | 31,96        | 31,82        | 31,53        | 30,87        | 31,29        | 31,08        |
| Medie  | 30,59        | 30,44        | 31,06        | 30,81        | 31,45        | 31,94        | 31,99        | 31,98        | 31,70        | 31,08        | 31,41        | 31,09        |

| STAZIONE 29 - MARSANGO              |  |              |              |              |              |              |              |              |              |              |                  |              |
|-------------------------------------|--|--------------|--------------|--------------|--------------|--------------|--------------|--------------|--------------|--------------|------------------|--------------|
| (F)                                 | Bacino: BRENTA BACCHIGLIONE                  |              |              |              |              |              |              |              |              |              | (25,34 m s.l.m.) |              |
| Giorno                              | GEN  | FEB          | MAR          | APR          | MAG          | GIU          | LUG          | AGO          | SET          | OTT          | NOV              | DIC          |
| 2                                   | 23,01  | 22,84        | ?            | 22,97        | 22,94        | 22,84        | 22,74        | 22,50        | 22,35        | 22,31        | 22,49            | 22,88        |
| 5                                   | 22,85  | 22,75        | 23,12        | 22,98        | <b>23,24</b> | <b>22,86</b> | <b>22,78</b> | <b>22,52</b> | 22,33        | 22,24        | 22,50            | 22,86        |
| 8                                   | 22,83  | 22,84        | ?            | 22,94        | 23,19        | 22,85        | 22,70        | <b>22,52</b> | 22,29        | 22,25        | 22,44            | 22,84        |
| 11                                  | 22,78  | 22,80        | ?            | 22,94        | 23,04        | 22,81        | 22,64        | 22,45        | 22,19        | 22,24        | 22,60            | 22,75        |
| 14                                  | 22,81  | 22,78        | <b>23,20</b> | 22,95        | 23,02        | 22,78        | 22,63        | 22,48        | 22,18        | 22,24        | <b>22,64</b>     | 22,70        |
| 17                                  | 22,75  | 22,74        | 23,09        | <b>23,09</b> | 22,95        | 22,84        | 22,59        | 22,44        | <b>22,42</b> | 22,25        | 22,60            | 22,79        |
| 20                                  | <b>23,14</b>                                 | 23,35        | 23,04        | 23,04        | 22,92        | 22,85        | 22,58        | 22,43        | 22,38        | 22,29        | 22,49            | 22,55        |
| 23                                  | 22,95  | <b>23,54</b> | 23,04        | 22,96        | 22,94        | 22,84        | 22,54        | 22,39        | 22,36        | <b>22,32</b> | 22,54            | 22,69        |
| 26                                  | 22,94  | 23,35        | 23,05        | 22,94        | 22,89        | 22,79        | 22,55        | 22,39        | 22,35        | 22,31        | 22,53            | 22,84        |
| 29                                  | 22,91  | 23,49        | 23,02        | 22,92        | 22,81        | 22,74        | 22,54        | 22,37        | 22,32        | <b>22,32</b> | 22,51            | <b>23,24</b> |
| Medie                               | 22,90  | 23,05        | 23,08        | 22,97        | 22,99        | 22,82        | 22,63        | 22,45        | 22,32        | 22,28        | 22,53            | 22,81        |
| STAZIONE 30 - MASERADA              |  |              |              |              |              |              |              |              |              |              |                  |              |
| (F)                                 | Bacino: PIAVE                                |              |              |              |              |              |              |              |              |              | (29,17 m s.l.m.) |              |
| Giorno                              | GEN  | FEB          | MAR          | APR          | MAG          | GIU          | LUG          | AGO          | SET          | OTT          | NOV              | DIC          |
| 2                                   | <b>25,77</b>                                 | 25,52        | 26,02        | <b>25,87</b> | 25,77        | <b>26,17</b> | <b>26,07</b> | <b>25,72</b> | asc          | <b>25,52</b> | 25,82            | 25,87        |
| 5                                   | <b>25,77</b>                                 | asc          | 26,02        | <b>25,87</b> | 25,77        | 26,12        | <b>26,07</b> | <b>25,72</b> | asc          | <b>25,52</b> | 25,87            | 25,87        |
| 8                                   | <b>25,77</b>                                 | asc          | 26,07        | <b>25,87</b> | 25,77        | 26,12        | <b>26,07</b> | 25,67        | asc          | asc          | 25,92            | 25,87        |
| 11                                  | 25,74  | asc          | 26,07        | <b>25,87</b> | ?            | 26,07        | 26,02        | 25,64        | asc          | asc          | <b>25,97</b>     | 25,82        |
| 14                                  | 25,72  | asc          | 26,07        | <b>25,87</b> | <b>26,37</b> | 26,07        | 26,02        | 25,62        | asc          | asc          | 25,92            | 25,77        |
| 17                                  | 25,70  | asc          | 25,97        | <b>25,87</b> | 26,27        | 26,07        | 25,97        | 25,62        | 25,52        | asc          | 25,92            | 25,77        |
| 20                                  | 25,67  | asc          | 25,97        | <b>25,87</b> | 26,22        | 26,07        | 25,92        | 25,57        | 25,52        | asc          | 25,90            | 25,77        |
| 23                                  | 25,67  | 25,72        | 25,92        | 25,84        | 26,22        | 26,02        | 25,87        | 25,57        | <b>25,57</b> | asc          | 25,87            | 25,74        |
| 26                                  | 25,64  | 25,97        | 25,90        | 25,77        | 26,22        | 26,12        | 25,87        | 25,52        | 25,52        | asc          | 25,87            | 25,72        |
| 29                                  | 25,59  | <b>26,02</b> | <b>26,17</b> | 25,77        | 26,17        | 26,12        | 25,82        | 25,52        | 25,52        | <b>25,52</b> | 25,87            | <b>25,92</b> |
| Medie                               | 25,70  | –            | 26,02        | 25,85        | 26,09        | 26,10        | 25,97        | 25,62        | –            | –            | 25,89            | 25,81        |
| STAZIONE 32 - MONASTIER             |  |              |              |              |              |              |              |              |              |              |                  |              |
| (F)                                 | Bacino: BACINO SCOLANTE IN LAGUNA DI VENEZIA |              |              |              |              |              |              |              |              |              | (5,71 m s.l.m.)  |              |
| Giorno                              | GEN  | FEB          | MAR          | APR          | MAG          | GIU          | LUG          | AGO          | SET          | OTT          | NOV              | DIC          |
| 2                                   | <b>4,86</b>                                  | 4,27         | 5,01         | <b>4,19</b>  | 4,03         | 3,82         | <b>3,50</b>  | <b>2,75</b>  | 2,60         | 2,66         | 3,16             | 4,05         |
| 5                                   | 4,46   | 4,26         | 4,86         | 4,15         | 4,32         | 3,89         | 3,38         | 2,74         | 2,57         | 2,65         | 3,24             | 4,08         |
| 8                                   | 4,21   | 4,24         | 5,04         | 4,12         | 4,75         | 3,87         | 3,26         | 2,72         | 2,55         | 2,64         | 3,27             | 4,05         |
| 11                                  | 4,11   | 4,20         | <b>5,07</b>  | 4,10         | <b>4,96</b>  | 3,78         | 3,15         | 2,73         | 2,52         | 2,63         | 3,51             | 3,93         |
| 14                                  | 4,04   | 4,16         | 4,82         | 4,08         | 4,72         | 3,89         | 3,07         | 2,72         | 2,49         | 2,62         | <b>3,91</b>      | 4,31         |
| 17                                  | 4,21   | 4,12         | 4,62         | 4,07         | 4,48         | 3,96         | 3,00         | 2,70         | 2,51         | 2,62         | 3,80             | 3,75         |
| 20                                  | 4,64   | 4,74         | 4,52         | 4,09         | 4,30         | <b>4,56</b>  | 2,94         | 2,68         | <b>2,70</b>  | 2,67         | 3,68             | 3,71         |
| 23                                  | 4,61   | 5,23         | 4,44         | 4,06         | 4,18         | 3,75         | 2,88         | 2,66         | 2,64         | 2,68         | 3,53             | 3,65         |
| 26                                  | 4,48   | 5,24         | 4,34         | 4,03         | 4,08         | 3,66         | 2,83         | 2,64         | 2,66         | 2,71         | 3,46             | 4,11         |
| 29                                  | 4,41   | <b>5,26</b>  | 4,26         | 3,99         | 3,97         | 3,62         | 2,80         | 2,63         | 2,67         | <b>2,73</b>  | 3,40             | <b>4,80</b>  |
| Medie                               | 4,40   | 4,57         | 4,70         | 4,09         | 4,38         | 3,88         | 3,08         | 2,70         | 2,59         | 2,66         | 3,50             | 4,04         |
| STAZIONE 33 - MONTICELLO CONTE OTTO |  |              |              |              |              |              |              |              |              |              |                  |              |
| (F)                                 | Bacino: BRENTA BACCHIGLIONE                  |              |              |              |              |              |              |              |              |              | (40,64 m s.l.m.) |              |
| Giorno                              | GEN  | FEB          | MAR          | APR          | MAG          | GIU          | LUG          | AGO          | SET          | OTT          | NOV              | DIC          |
| 2                                   | <b>40,39</b>                                 | 39,85        | 40,32        | 40,05        | 39,95        | <b>39,86</b> | <b>39,70</b> | 39,46        | 39,23        | 39,37        | <b>40,10</b>     | 40,33        |
| 5                                   | 40,17  | 39,82        | 40,19        | 39,98        | 40,33        | 39,79        | 39,63        | 39,44        | 39,18        | 39,29        | 39,86            | 40,27        |
| 8                                   | 40,03  | 39,78        | 40,15        | 39,95        | <b>40,36</b> | 39,75        | 39,60        | 39,43        | 39,16        | 39,22        | 39,73            | 40,20        |
| 11                                  | 39,96  | 39,75        | 40,30        | 39,90        | 40,28        | 39,69        | 39,54        | <b>39,51</b> | 39,10        | 39,24        | 40,00            | 40,06        |
| 14                                  | 39,90  | 39,68        | 40,26        | 40,18        | 40,17        | 39,68        | 39,49        | 39,47        | 39,09        | 39,21        | 40,07            | 39,89        |
| 17                                  | 39,83  | 39,70        | 40,18        | 40,33        | 40,03        | 39,70        | 39,51        | 39,43        | <b>39,54</b> | 39,18        | 39,95            | 39,92        |
| 20                                  | 40,23  | 40,51        | 40,10        | <b>40,39</b> | 39,95        | 39,72        | 39,45        | 39,42        | 39,48        | 39,24        | 39,91            | 39,84        |
| 23                                  | 40,12  | <b>40,52</b> | 40,26        | 40,18        | 40,10        | 39,71        | 39,40        | 39,35        | 39,46        | 39,27        | 39,83            | 39,77        |
| 26                                  | 40,06  | 40,44        | <b>40,34</b> | 40,10        | 40,04        | 39,67        | 39,54        | 39,28        | 39,40        | 39,32        | 39,75            | 40,00        |
| 29                                  | 39,99  | 40,45        | 40,15        | 40,03        | 39,97        | 39,66        | 39,52        | 39,27        | 39,33        | <b>39,47</b> | 39,70            | <b>40,36</b> |
| Medie                               | 40,07  | 40,05        | 40,23        | 40,11        | 40,12        | 39,72        | 39,54        | 39,41        | 39,30        | 39,28        | 39,89            | 40,06        |

## STAZIONE 35 - MOTTA DI LIVENZA

(F) Bacino: LIVENZA (7,18 m s.m.)

| Giorno | GEN         | FEB         | MAR         | APR         | MAG         | GIU         | LUG         | AGO         | SET         | OTT         | NOV         | DIC         |
|--------|-------------|-------------|-------------|-------------|-------------|-------------|-------------|-------------|-------------|-------------|-------------|-------------|
| 2      | 5,44        | 4,81        | 5,57        | 4,92        | 5,15        | 4,75        | <b>4,38</b> | 4,20        | 4,44        | 4,37        | 5,62        | 5,68        |
| 5      | 5,12        | 4,75        | 5,30        | 4,83        | 5,28        | <b>4,79</b> | 4,34        | 4,12        | 4,34        | 4,32        | 5,23        | 5,39        |
| 8      | 4,96        | 4,70        | <b>6,06</b> | 4,97        | <b>5,75</b> | 4,66        | 4,28        | 4,31        | 4,25        | 4,30        | 5,39        | 5,31        |
| 11     | 4,85        | 4,67        | 5,45        | 5,07        | 5,68        | 4,53        | 4,21        | 4,41        | 4,17        | 4,60        | <b>5,79</b> | 5,16        |
| 14     | 4,77        | 4,59        | 5,26        | 4,99        | 5,29        | 4,64        | 4,18        | 4,50        | 4,14        | 4,55        | 5,39        | 5,05        |
| 17     | 4,72        | 4,57        | 5,13        | 4,92        | 5,13        | 4,55        | 4,12        | 4,51        | <b>4,82</b> | <b>5,30</b> | 5,18        | 4,97        |
| 20     | <b>5,55</b> | 5,60        | 5,03        | 5,03        | 4,95        | 4,43        | 4,10        | 4,33        | 4,60        | 5,01        | 5,07        | 4,89        |
| 23     | 5,20        | <b>5,97</b> | 4,96        | <b>5,10</b> | 5,69        | 4,45        | 4,09        | <b>5,16</b> | 4,48        | 4,93        | 4,94        | 4,83        |
| 26     | 5,07        | 5,66        | 5,15        | 5,00        | 5,19        | 4,56        | 4,25        | 4,72        | 4,50        | 4,86        | 4,84        | 5,28        |
| 29     | 4,97        | 5,95        | 5,07        | 4,83        | 5,16        | 4,51        | 4,35        | 4,60        | 4,36        | 4,98        | 4,77        | <b>5,73</b> |
| Medie  | 5,21        | 5,21        | 4,99        | 5,27        | 4,76        | 5,11        | 4,83        | 4,16        | 4,17        | 4,17        | 4,20        | 4,56        |

## STAZIONE 39 - PORTOBUFFOLE'

(F) Bacino: LIVENZA (9,97 m s.m.)

| Giorno | GEN         | FEB         | MAR         | APR         | MAG         | GIU         | LUG         | AGO         | SET         | OTT         | NOV         | DIC         |
|--------|-------------|-------------|-------------|-------------|-------------|-------------|-------------|-------------|-------------|-------------|-------------|-------------|
| 2      | <b>8,47</b> | 6,10        | 8,27        | 6,09        | 7,63        | 7,92        | <b>8,00</b> | 6,22        | <b>7,54</b> | 6,15        | <b>9,33</b> | <b>7,94</b> |
| 5      | 6,39        | 5,87        | 7,86        | 5,82        | <b>9,00</b> | 7,60        | 7,85        | 6,09        | 7,42        | 6,10        | 8,92        | 7,81        |
| 8      | 6,94        | 5,72        | 8,32        | 5,89        | 8,94        | 7,46        | 7,50        | 6,03        | 6,75        | 6,02        | 8,80        | 7,39        |
| 11     | 6,72        | 5,65        | <b>8,60</b> | 5,85        | 8,85        | 7,41        | 7,34        | 6,61        | 6,61        | 5,94        | 8,93        | 7,22        |
| 14     | 6,69        | 5,59        | 7,54        | 5,92        | 8,81        | 7,55        | 7,26        | <b>7,44</b> | 6,26        | 6,05        | 8,40        | 7,14        |
| 17     | 6,43        | 5,52        | 7,22        | 5,82        | 8,24        | 7,47        | 7,22        | 6,72        | 7,14        | 6,00        | 7,87        | 6,79        |
| 20     | 6,39        | 5,57        | 6,89        | 5,88        | 8,02        | 7,92        | 7,11        | 6,21        | 6,70        | 6,12        | 7,70        | 6,70        |
| 23     | 5,60        | <b>8,74</b> | 6,82        | 6,40        | 7,89        | 7,83        | 7,03        | 6,10        | 6,56        | 7,20        | 7,44        | 6,52        |
| 26     | 6,33        | 7,92        | 7,15        | 6,56        | 8,24        | 7,92        | 6,86        | 6,06        | 6,41        | <b>7,29</b> | 7,39        | 6,25        |
| 29     | 6,15        | 8,70        | 6,75        | <b>6,79</b> | 7,84        | <b>8,05</b> | 6,61        | 5,90        | 6,29        | 6,86        | 6,83        | 7,93        |
| Medie  | 6,61        | 6,54        | 7,54        | 6,10        | 8,35        | 7,71        | 7,28        | 6,34        | 6,77        | 6,37        | 8,16        | 7,17        |

## STAZIONE 43 - POZZOLEONE

(F) Bacino: BRENTA BACCHIGLIONE (55,50 m s.m.)

| Giorno | GEN          | FEB          | MAR          | APR          | MAG          | GIU          | LUG          | AGO          | SET          | OTT          | NOV          | DIC          |
|--------|--------------|--------------|--------------|--------------|--------------|--------------|--------------|--------------|--------------|--------------|--------------|--------------|
| 2      | <b>51,15</b> | 50,65        | 51,05        | 50,68        | 50,80        | <b>51,30</b> | 51,12        | 51,27        | 51,15        | <b>51,05</b> | <b>51,10</b> | <b>51,10</b> |
| 5      | 51,02        | 50,60        | 50,95        | 50,70        | 51,07        | 51,07        | 51,20        | <b>51,70</b> | 51,10        | 51,00        | <b>51,10</b> | 51,00        |
| 8      | 51,00        | 50,55        | 50,95        | 50,55        | 51,15        | 51,20        | 51,30        | <b>51,70</b> | 51,05        | 50,95        | 51,05        | 50,95        |
| 11     | 50,90        | 50,50        | <b>51,10</b> | 50,58        | 51,10        | 51,20        | 51,38        | 51,57        | 51,05        | 50,90        | 50,95        | 50,90        |
| 14     | 50,80        | 50,50        | <b>51,10</b> | 50,60        | 51,10        | 51,25        | 51,35        | 51,40        | <b>52,04</b> | 50,85        | 51,05        | 50,85        |
| 17     | 50,74        | 50,50        | 50,92        | 50,60        | 51,00        | <b>51,30</b> | 51,35        | 51,10        | 51,20        | 50,77        | 51,00        | 50,90        |
| 20     | 50,76        | 49,95        | 50,87        | 50,60        | 51,20        | 51,15        | 51,30        | 51,15        | 51,20        | 50,73        | 50,97        | 50,75        |
| 23     | 50,75        | 49,96        | 50,80        | <b>51,05</b> | 51,15        | 51,10        | 51,22        | 51,14        | 51,10        | 50,70        | 50,95        | 50,70        |
| 26     | 50,74        | <b>51,25</b> | 50,78        | 50,70        | 51,15        | 51,10        | 51,40        | 51,25        | 51,05        | 50,65        | 50,90        | 50,70        |
| 29     | 50,71        | 51,15        | 50,75        | 50,70        | <b>51,25</b> | 51,10        | <b>51,75</b> | 51,20        | 51,03        | 50,95        | 50,94        | 50,84        |
| Medie  | 50,86        | 50,56        | 50,93        | 50,68        | 51,10        | 51,18        | 51,34        | 51,35        | 51,20        | 50,86        | 51,00        | 50,87        |

## STAZIONE 44 - CASA REGINATO

(F) Bacino: BRENTA BACCHIGLIONE (91,85 m s.m.)

| Giorno | GEN          | FEB          | MAR          | APR          | MAG          | GIU          | LUG          | AGO          | SET          | OTT          | NOV          | DIC          |
|--------|--------------|--------------|--------------|--------------|--------------|--------------|--------------|--------------|--------------|--------------|--------------|--------------|
| 2      | 65,75        | <b>65,30</b> | 64,75        | 64,75        | 66,85        | <b>69,55</b> | 68,45        | <b>66,95</b> | <b>66,00</b> | <b>64,05</b> | 63,55        | 64,75        |
| 5      | 65,90        | 65,00        | 64,85        | 64,85        | 67,10        | 69,45        | 68,25        | 66,85        | 65,85        | 63,75        | 63,95        | 65,05        |
| 8      | 66,05        | 64,88        | 64,75        | 64,75        | 67,85        | 69,35        | <b>68,75</b> | 66,80        | 65,65        | 63,45        | 64,45        | 65,25        |
| 11     | <b>66,10</b> | 64,75        | 64,75        | 64,75        | 68,55        | 69,30        | ?            | 66,75        | 65,45        | ?            | 64,55        | <b>65,75</b> |
| 14     | 66,05        | 64,60        | 64,75        | 64,75        | 68,85        | 69,20        | 67,55        | 66,75        | 65,25        | 62,85        | 64,65        | 65,05        |
| 17     | 65,95        | 64,45        | 65,00        | 65,00        | 69,15        | 69,10        | 67,45        | 66,55        | 65,10        | 62,75        | 64,75        | 65,15        |
| 20     | 65,88        | 64,20        | >>           | 65,35        | 69,35        | 68,85        | 67,30        | 66,40        | 65,15        | 62,65        | <b>64,95</b> | 65,05        |
| 23     | 65,80        | 64,15        | 65,70        | 65,70        | <b>69,55</b> | 68,85        | 67,20        | 66,30        | [64,85]      | 62,55        | 64,85        | 64,95        |
| 26     | 65,65        | 64,75        | 66,00        | 66,00        | <b>69,55</b> | 68,75        | 67,05        | 66,20        | 64,65        | 62,55        | <b>64,95</b> | 64,85        |
| 29     | 65,50        | 64,85        | <b>66,05</b> | <b>66,05</b> | <b>69,55</b> | 68,60        | 67,05        | ?            | 64,35        | 62,85        | 64,75        | 64,75        |
| Medie  | 65,86        | 64,69        | 65,18        | 65,20        | 68,64        | 69,10        | 67,67        | 66,62        | 65,27        | 63,05        | 64,54        | 65,06        |

| STAZIONE 47 - ROTA DI CALDIERO    |              |  |              |              |              |              |              |              |              |              |              |                  |
|-----------------------------------|--------------|--|--------------|--------------|--------------|--------------|--------------|--------------|--------------|--------------|--------------|------------------|
| (F)                               |              | Bacino: ADIGE                                |              |              |              |              |              |              |              |              |              | (39,91 m s.l.m.) |
| Giorno                            | GEN          | FEB  | MAR          | APR          | MAG          | GIU          | LUG          | AGO          | SET          | OTT          | NOV          | DIC              |
| 2                                 | <b>34,30</b> | 33,95  | 35,39        | 34,83        | 35,06        | 34,75        | <b>34,21</b> | 33,86        | 33,65        | 33,66        | <b>34,86</b> | 34,65            |
| 5                                 | 34,15        | 33,94  | 35,13        | 34,75        | 35,20        | <b>34,77</b> | 34,12        | <b>33,99</b> | 33,65        | 33,65        | 34,48        | 34,61            |
| 8                                 | 34,01        | 33,90  | <i>35,10</i> | 34,78        | 35,46        | 34,72        | 34,09        | 33,90        | 33,61        | 33,63        | 34,27        | 34,61            |
| 11                                | 34,01        | 33,89  | 35,33        | <i>34,74</i> | <b>35,48</b> | 34,62        | 34,06        | 33,85        | 33,61        | <i>33,61</i> | 34,31        | 34,45            |
| 14                                | 33,95        | ?  | <b>35,88</b> | 34,78        | 35,40        | 34,61        | 34,02        | 33,80        | <i>33,60</i> | 33,62        | 34,30        | 34,37            |
| 17                                | <i>33,94</i> | ?  | 35,68        | 34,87        | 35,23        | 34,53        | 33,98        | 33,77        | <b>34,17</b> | 33,63        | 34,15        | 34,23            |
| 20                                | 34,16        | 34,63  | 35,42        | 35,02        | 35,13        | 34,43        | 33,94        | 33,75        | 33,94        | 33,64        | 34,09        | 34,15            |
| 23                                | 34,10        | 35,41  | 35,18        | <b>35,08</b> | 35,01        | 34,42        | 33,91        | 33,73        | 33,82        | 33,81        | 34,03        | 34,09            |
| 26                                | 34,07        | 35,70  | 35,33        | 35,03        | <i>34,93</i> | 34,32        | 33,88        | 33,74        | 33,74        | 33,71        | 33,95        | <i>34,06</i>     |
| 29                                | 34,01        | <b>35,71</b>                                 | [34,88]      | 35,00        | [34,83]      | <i>34,27</i> | 33,91        | <i>33,67</i> | <i>33,60</i> | <b>34,01</b> | <i>33,92</i> | <b>34,66</b>     |
| Medie                             | 34,07        | 34,64  | 35,33        | 34,89        | 35,01        | 34,54        | 34,01        | 33,81        | 33,74        | 33,70        | 34,24        | 34,39            |
| STAZIONE 48 - RUSTIGNE'           |              |  |              |              |              |              |              |              |              |              |              |                  |
| (F)                               |              | Bacino: PIANURA TRA PIAVE E LIVENZA          |              |              |              |              |              |              |              |              |              | (10,86 m s.l.m.) |
| Giorno                            | GEN          | FEB  | MAR          | APR          | MAG          | GIU          | LUG          | AGO          | SET          | OTT          | NOV          | DIC              |
| 2                                 | 9,21         | 9,22   | <b>9,56</b>  | <i>9,06</i>  | <b>9,46</b>  | <b>8,97</b>  | <b>8,58</b>  | <i>8,18</i>  | <i>8,46</i>  | <i>8,46</i>  | 9,27         | <b>9,64</b>      |
| 5                                 | 9,19         | 9,26   | 9,53         | 9,08         | <b>9,46</b>  | 8,93         | 8,53         | 8,21         | <i>8,46</i>  | <i>8,46</i>  | 9,25         | 9,61             |
| 8                                 | 9,16         | 9,33   | 9,51         | 9,11         | 9,41         | 8,89         | 8,46         | 8,26         | 8,48         | 8,66         | 9,33         | 9,61             |
| 11                                | 9,14         | 9,38   | 9,46         | 9,13         | 9,38         | 8,84         | 8,39         | 8,31         | 8,48         | 8,76         | 9,38         | 9,58             |
| 14                                | <i>9,11</i>  | 9,42   | 9,41         | 9,16         | 9,35         | 8,79         | 8,35         | 8,33         | 8,51         | 8,86         | 9,46         | 9,56             |
| 17                                | 9,13         | 9,46   | 9,31         | 9,21         | 9,19         | 8,76         | 8,28         | 8,36         | <b>8,56</b>  | 8,91         | 9,49         | 9,54             |
| 20                                | 9,16         | 9,51   | 9,25         | 9,26         | 9,10         | 8,71         | 8,26         | 8,38         | 8,53         | 8,96         | 9,55         | 9,54             |
| 23                                | 9,19         | 9,56   | 9,18         | 9,31         | 9,05         | 8,66         | 8,21         | 8,41         | 8,49         | 9,06         | 9,60         | 9,52             |
| 26                                | 9,21         | <b>9,58</b>                                  | 9,09         | 9,36         | 8,98         | 8,63         | 8,18         | 8,43         | <i>8,46</i>  | 9,16         | 9,62         | <i>9,50</i>      |
| 29                                | <b>9,22</b>  | <b>9,58</b>                                  | <i>9,04</i>  | <b>9,43</b>  | 8,96         | <i>8,61</i>  | <i>8,16</i>  | <b>8,46</b>  | <i>8,46</i>  | <b>9,26</b>  | <b>9,64</b>  | <i>9,50</i>      |
| Medie                             | 9,17         | 9,43   | 9,33         | 9,21         | 9,23         | 8,78         | 8,34         | 8,33         | 8,49         | 8,86         | 9,46         | 9,56             |
| STAZIONE 49 - SANT'ANNA MOROSINA  |              |  |              |              |              |              |              |              |              |              |              |                  |
| (F)                               |              | Bacino: BACINO SCOLANTE IN LAGUNA DI VENEZIA |              |              |              |              |              |              |              |              |              | (31,05 m s.l.m.) |
| Giorno                            | GEN          | FEB  | MAR          | APR          | MAG          | GIU          | LUG          | AGO          | SET          | OTT          | NOV          | DIC              |
| 2                                 | 29,59        | <b>29,61</b>                                 | <i>29,60</i> | <i>29,63</i> | <i>29,65</i> | <i>29,67</i> | <i>29,66</i> | <i>29,55</i> | <i>29,46</i> | <i>29,55</i> | <b>29,69</b> | <i>29,66</i>     |
| 5                                 | 29,61        | 29,57  | 29,64        | 29,67        | 29,66        | <b>29,70</b> | 29,69        | 29,57        | 29,46        | 29,53        | 29,67        | 29,66            |
| 8                                 | 29,60        | 29,53  | 29,67        | <b>29,70</b> | 29,69        | 29,68        | 29,67        | <b>29,58</b> | 29,45        | 29,52        | 29,66        | 29,65            |
| 11                                | 29,57        | 29,51  | 29,65        | 29,67        | 29,69        | 29,65        | 29,66        | 29,55        | 29,45        | 29,57        | 29,65        | 29,62            |
| 14                                | 29,56        | <i>29,49</i>                                 | 29,65        | 29,65        | <b>29,70</b> | 29,67        | 29,65        | 29,54        | 29,50        | 29,58        | 29,60        | 29,60            |
| 17                                | 29,60        | ?  | 29,65        | 29,67        | 29,69        | 29,64        | <b>29,75</b> | 29,52        | 29,57        | 29,60        | 29,58        | 29,59            |
| 20                                | 29,60        | <i>29,49</i>                                 | 29,67        | 29,66        | 29,68        | 29,65        | <b>29,75</b> | 29,50        | 29,56        | 29,63        | 29,57        | 29,57            |
| 23                                | 29,61        | 29,52  | <b>29,69</b> | 29,67        | 29,68        | 29,66        | 29,65        | 29,50        | 29,55        | 29,62        | 29,55        | 29,60            |
| 26                                | 29,63        | 29,56  | 29,68        | 29,66        | 29,65        | 29,65        | 29,63        | 29,52        | <b>29,59</b> | 29,60        | 29,57        | 29,65            |
| 29                                | <b>29,65</b> | 29,59  | 29,66        | 29,68        | 29,66        | 29,62        | 29,59        | 29,48        | <b>29,59</b> | <b>29,65</b> | 29,62        | <b>29,67</b>     |
| Medie                             | 29,60        | 29,54  | 29,66        | 29,67        | 29,68        | 29,66        | 29,67        | 29,53        | 29,52        | 29,59        | 29,62        | 29,63            |
| STAZIONE 50 - VARAGO (EX SALTORE) |              |  |              |              |              |              |              |              |              |              |              |                  |
| (F)                               |              | Bacino: SILE                                 |              |              |              |              |              |              |              |              |              | (30,23 m s.l.m.) |
| Giorno                            | GEN          | FEB  | MAR          | APR          | MAG          | GIU          | LUG          | AGO          | SET          | OTT          | NOV          | DIC              |
| 2                                 | >>           | 24,26  | 24,77        | <i>24,69</i> | <i>24,69</i> | 25,10        | <i>25,15</i> | <b>25,20</b> | <b>25,00</b> | <b>24,82</b> | <i>24,80</i> | 24,87            |
| 5                                 | >>           | 24,23  | 24,75        | 24,75        | 24,73        | 25,10        | 25,18        | 25,18        | 24,96        | <b>24,82</b> | 24,83        | 24,87            |
| 8                                 | >>           | 24,17  | 24,77        | 24,79        | 24,81        | 25,08        | 25,19        | 25,19        | 24,93        | 24,77        | 24,85        | 24,84            |
| 11                                | >>           | 24,13  | <b>24,83</b> | 24,81        | 25,22        | <i>25,06</i> | 25,20        | 25,18        | 24,92        | 24,74        | 24,89        | 24,82            |
| 14                                | >>           | 24,08  | 24,80        | <b>24,83</b> | <b>25,23</b> | 25,08        | <b>25,23</b> | 25,17        | 24,88        | 24,73        | 24,93        | 24,77            |
| 17                                | >>           | 24,03  | 24,75        | 24,82        | 25,19        | 25,08        | 25,22        | 25,13        | 24,96        | 24,70        | <b>24,94</b> | 24,74            |
| 20                                | >>           | <i>24,02</i>                                 | 24,73        | 24,79        | 25,15        | 25,09        | 25,20        | 25,11        | 24,94        | 24,68        | 24,93        | 24,70            |
| 23                                | >>           | 24,25  | 24,71        | 24,74        | 25,16        | 25,09        | 25,20        | 25,09        | 24,90        | 24,64        | 24,91        | 24,66            |
| 26                                | >>           | 24,64  | 24,68        | 24,72        | 25,15        | 25,09        | 25,22        | 25,08        | 24,88        | 24,61        | 24,88        | <i>24,63</i>     |
| 29                                | >>           | <b>24,74</b>                                 | <i>24,66</i> | 24,70        | 25,13        | <b>25,11</b> | 25,20        | <i>25,04</i> | <i>24,84</i> | <i>24,60</i> | 24,85        | <b>24,89</b>     |
| Medie                             | –            | 24,26  | 24,75        | 24,76        | 25,05        | 25,09        | 25,20        | 25,14        | 24,92        | 24,71        | 24,88        | 24,78            |

| STAZIONE 53 - SCHIAVON   |                             |              |              |              |              |              |              |              |              |              |                 |              |
|--------------------------|-----------------------------|--------------|--------------|--------------|--------------|--------------|--------------|--------------|--------------|--------------|-----------------|--------------|
| (F)                      | Bacino: BRENTA BACCHIGLIONE |              |              |              |              |              |              |              |              |              | (73,51 m s.m.)  |              |
| Giorno                   | GEN                         | FEB          | MAR          | APR          | MAG          | GIU          | LUG          | AGO          | SET          | OTT          | NOV             | DIC          |
| 2                        | 63,71                       | 64,71        | 64,66        | 65,41        | 66,01        | 67,41        | >>           | <b>66,03</b> | <b>65,11</b> | <b>64,11</b> | 62,91           | 64,21        |
| 5                        | 64,01                       | <b>64,76</b> | 64,66        | 65,51        | 66,11        | 67,46        | >>           | 65,94        | 65,06        | 63,96        | 63,11           | 64,41        |
| 8                        | 64,16                       | 64,71        | 64,71        | 65,41        | 66,46        | <b>67,51</b> | >>           | 65,91        | 64,91        | 63,81        | 63,31           | 64,46        |
| 11                       | 64,46                       | 64,66        | 64,71        | 65,46        | 66,61        | <b>67,51</b> | >>           | 65,86        | 64,76        | 63,61        | 63,41           | 64,51        |
| 14                       | 64,61                       | 64,56        | 64,91        | 65,46        | 66,76        | <b>67,51</b> | <b>66,71</b> | 65,76        | 64,61        | 63,31        | 63,61           | 64,61        |
| 17                       | 64,71                       | 64,43        | 65,01        | 65,56        | 66,81        | 67,41        | 66,61        | 65,31        | 64,56        | 63,21        | 63,71           | 64,66        |
| 20                       | 64,76                       | 64,43        | >>           | 65,71        | 67,01        | 67,46        | 66,56        | 65,41        | 64,51        | 63,01        | 63,61           | 64,71        |
| 23                       | 64,79                       | 64,41        | 65,06        | 65,76        | 67,21        | 67,36        | 66,41        | 65,41        | 64,41        | 62,81        | 63,81           | 64,61        |
| 26                       | 64,81                       | 64,61        | 65,21        | 65,81        | 67,26        | 67,21        | 66,36        | >>           | 64,31        | >>           | 63,91           | 64,71        |
| 29                       | <b>64,86</b>                | 64,66        | <b>65,36</b> | <b>65,91</b> | <b>67,31</b> | 67,16        | 66,16        | 65,21        | 64,21        | >>           | <b>64,01</b>    | <b>64,81</b> |
| Medie                    | 64,49                       | 64,59        | 64,92        | 65,60        | 66,76        | 67,40        | -            | 65,65        | 64,65        | 63,48        | 63,54           | 64,57        |
| STAZIONE 54 - SCOVAZZOLO |                             |              |              |              |              |              |              |              |              |              |                 |              |
| (F)                      | Bacino: BRENTA BACCHIGLIONE |              |              |              |              |              |              |              |              |              | (76,08 m s.m.)  |              |
| Giorno                   | GEN                         | FEB          | MAR          | APR          | MAG          | GIU          | LUG          | AGO          | SET          | OTT          | NOV             | DIC          |
| 2                        | 63,98                       | <b>65,08</b> | 64,13        | 64,88        | 65,58        | 66,98        | <b>66,68</b> | <b>65,78</b> | <b>64,73</b> | <b>63,23</b> | 62,78           | 63,78        |
| 5                        | 64,28                       | 64,18        | 64,18        | 64,98        | 65,58        | 67,08        | 66,58        | 65,73        | 64,68        | 63,13        | 63,18           | 63,98        |
| 8                        | 64,38                       | 64,08        | 64,08        | 64,88        | 65,98        | 67,08        | 66,53        | 65,68        | 64,53        | 62,68        | 63,28           | 64,08        |
| 11                       | 64,48                       | 64,03        | 64,08        | 64,88        | 66,28        | 67,08        | 66,48        | 65,58        | 64,38        | 62,58        | 63,58           | 64,18        |
| 14                       | 64,48                       | 63,98        | 64,18        | 64,88        | 66,48        | <b>67,13</b> | 66,28        | 65,58        | 64,28        | ?            | 63,38           | <b>64,28</b> |
| 17                       | <b>64,53</b>                | 63,78        | 64,28        | 64,88        | 66,58        | 67,08        | 66,23        | 65,28        | 64,18        | ?            | 63,28           | <b>64,28</b> |
| 20                       | 64,48                       | 63,65        | 64,48        | 64,88        | 66,68        | 66,98        | 66,18        | 65,28        | 64,28        | ?            | 63,48           | 64,18        |
| 23                       | 64,43                       | 63,53        | 64,68        | 65,08        | 66,78        | 66,93        | 66,08        | 64,88        | 64,08        | ?            | <b>63,88</b>    | 64,08        |
| 26                       | 64,48                       | 64,03        | <b>64,88</b> | 65,23        | 66,88        | 66,83        | ?            | 65,08        | 63,78        | ?            | 63,78           | 64,18        |
| 29                       | 64,38                       | 64,18        | <b>64,88</b> | <b>65,38</b> | <b>66,98</b> | 66,78        | 65,98        | 64,78        | 63,53        | 62,58        | 63,78           | <b>64,28</b> |
| Medie                    | 64,39                       | 64,05        | 64,39        | 65,00        | 66,38        | 67,00        | 66,34        | 65,37        | 64,25        | -            | 63,44           | 64,13        |
| STAZIONE 56 - VAGO       |                             |              |              |              |              |              |              |              |              |              |                 |              |
| (F)                      | Bacino: ADIGE               |              |              |              |              |              |              |              |              |              | (47,98 m s.m.)  |              |
| Giorno                   | GEN                         | FEB          | MAR          | APR          | MAG          | GIU          | LUG          | AGO          | SET          | OTT          | NOV             | DIC          |
| 2                        | 40,48                       | 39,26        | 41,20        | 40,80        | 40,66        | <b>40,72</b> | <b>39,84</b> | 39,36        | 39,25        | <b>39,42</b> | <b>40,05</b>    | 40,21        |
| 5                        | <b>40,57</b>                | 39,20        | 41,02        | 40,64        | 40,60        | 40,60        | 39,78        | 39,45        | 39,17        | 39,31        | 39,94           | 40,48        |
| 8                        | 40,38                       | 39,16        | 40,91        | 40,57        | 41,11        | 40,48        | 39,70        | <b>39,47</b> | 39,14        | 39,27        | 39,88           | <b>40,56</b> |
| 11                       | 40,35                       | 39,08        | 40,96        | 40,45        | 41,83        | 40,39        | 39,73        | 39,45        | 38,96        | 39,24        | 39,86           | 40,45        |
| 14                       | 39,95                       | 39,02        | 41,23        | 40,33        | <b>42,20</b> | 40,32        | 39,64        | 39,41        | 38,93        | 39,03        | 39,94           | 40,32        |
| 17                       | 39,76                       | 38,95        | <b>41,83</b> | 40,28        | 41,83        | 40,24        | 39,58        | 39,34        | <b>39,82</b> | 39,05        | 39,87           | 40,20        |
| 20                       | 39,70                       | 39,21        | 41,57        | 40,26        | 41,61        | 40,18        | 39,51        | 39,36        | 39,74        | 39,07        | 39,85           | 40,10        |
| 23                       | 39,58                       | 39,96        | 41,34        | <b>40,81</b> | 41,42        | 40,12        | 39,47        | 39,28        | 39,65        | 39,15        | 39,76           | 39,98        |
| 26                       | 39,45                       | 41,01        | 41,16        | 40,78        | 41,14        | 40,03        | 39,52        | 39,31        | 39,57        | 39,20        | 39,71           | 40,06        |
| 29                       | 39,38                       | <b>41,45</b> | 41,00        | 40,70        | 40,96        | 39,94        | 39,47        | 39,28        | 39,43        | 39,23        | 39,78           | 40,22        |
| Medie                    | 39,96                       | 39,63        | 41,22        | 40,56        | 41,34        | 40,30        | 39,62        | 39,37        | 39,37        | 39,20        | 39,86           | 40,26        |
| STAZIONE 57 - VILLARAPPA |                             |              |              |              |              |              |              |              |              |              |                 |              |
| (F)                      | Bacino: BRENTA BACCHIGLIONE |              |              |              |              |              |              |              |              |              | ( 25,42 m s.m.) |              |
| Giorno                   | GEN                         | FEB          | MAR          | APR          | MAG          | GIU          | LUG          | AGO          | SET          | OTT          | NOV             | DIC          |
| 2                        | 21,98                       | 21,90        | 22,70        | <b>22,22</b> | 22,12        | 22,20        | <b>22,27</b> | <b>21,97</b> | 21,68        | <b>21,71</b> | <b>21,79</b>    | <b>21,87</b> |
| 5                        | 21,92                       | 21,89        | 22,44        | 22,18        | 22,10        | 22,21        | 22,18        | 21,95        | 21,72        | 21,70        | 21,73           | 21,84        |
| 8                        | 21,87                       | 21,86        | <b>23,00</b> | 22,12        | <b>22,43</b> | 22,20        | 22,19        | 21,90        | 21,68        | 21,68        | 21,72           | 21,85        |
| 11                       | 21,85                       | 21,82        | 22,64        | 22,09        | 22,35        | 22,20        | 22,15        | 21,89        | 21,59        | 21,62        | 21,75           | 21,84        |
| 14                       | 21,85                       | 21,82        | 22,62        | 22,07        | 22,30        | 22,18        | 22,04        | 21,89        | 21,57        | 21,58        | 21,77           | 21,80        |
| 17                       | 21,88                       | 21,82        | 22,42        | 22,12        | 22,27        | 22,22        | 22,04        | 21,82        | <b>21,82</b> | 21,60        | 21,73           | 21,82        |
| 20                       | <b>22,00</b>                | 22,05        | 22,32        | 22,18        | 22,23        | 22,17        | 21,99        | 21,79        | 21,72        | 21,59        | 21,73           | 21,78        |
| 23                       | 21,97                       | <b>23,13</b> | 22,32        | 22,17        | 22,26        | 22,17        | 21,99        | 21,72        | 21,74        | 21,62        | 21,72           | 21,75        |
| 26                       | 21,92                       | 22,60        | 22,32        | 22,17        | 22,22        | <b>22,24</b> | 22,02        | 21,72        | 21,70        | 21,59        | 21,72           | 21,83        |
| 29                       | 21,90                       | 22,72        | 22,22        | 22,12        | 22,22        | 22,22        | 22,02        | 21,68        | 21,70        | 21,62        | 21,75           | 21,84        |
| Medie                    | 21,91                       | 22,16        | 22,50        | 22,14        | 22,25        | 22,20        | 22,09        | 21,83        | 21,69        | 21,63        | 21,74           | 21,82        |

## STAZIONE 58 - STRA

(F)

Bacino: BACINO SCOLANTE IN LAGUNA DI VENEZIA

(9,66 m s.m.)

| Giorno | GEN         | FEB         | MAR         | APR         | MAG         | GIU         | LUG         | AGO         | SET         | OTT         | NOV         | DIC         |
|--------|-------------|-------------|-------------|-------------|-------------|-------------|-------------|-------------|-------------|-------------|-------------|-------------|
| 2      | <b>8,22</b> | 7,56        | 8,29        | 7,84        | 7,89        | 7,58        | 7,63        | 7,37        | 6,89        | 7,17        | 7,69        | 8,22        |
| 5      | 7,85        | 7,50        | 8,17        | 7,72        | <b>8,37</b> | 7,66        | <b>7,69</b> | <b>7,64</b> | 6,84        | 7,08        | 7,82        | 8,21        |
| 8      | 7,71        | 7,41        | <b>8,79</b> | 7,82        | 8,16        | 7,69        | 7,57        | 7,52        | 6,80        | 6,99        | 8,04        | 7,96        |
| 11     | 7,63        | 7,35        | 8,36        | 7,90        | 7,98        | 7,63        | 7,46        | 7,44        | 6,78        | 6,98        | <b>8,30</b> | 7,78        |
| 14     | 7,54        | 7,32        | 8,11        | <b>8,01</b> | 8,04        | <b>7,98</b> | 7,59        | 7,34        | 6,74        | 6,93        | 7,92        | 7,73        |
| 17     | 7,47        | 7,25        | 7,96        | 7,98        | 7,86        | 7,83        | 7,42        | 7,23        | <b>7,74</b> | <b>7,51</b> | 7,82        | 7,68        |
| 20     | 8,21        | <b>8,60</b> | 7,82        | 7,98        | 7,76        | 7,86        | 7,39        | 7,16        | 7,56        | 7,42        | 7,73        | 7,63        |
| 23     | 7,90        | 8,50        | 7,89        | 7,91        | 7,83        | 7,76        | 7,30        | 7,08        | 7,38        | 7,37        | 7,59        | 7,55        |
| 26     | 7,76        | 8,28        | 8,01        | 7,89        | 7,75        | 7,64        | 7,54        | 7,02        | 7,30        | 7,26        | 7,49        | 7,75        |
| 29     | 7,70        |             | 7,96        | 7,77        | 7,66        | 7,54        | 7,51        | 6,94        | 7,22        | 7,46        | 7,41        | <b>8,31</b> |
| Medie  | 7,80        | 7,75        | 8,14        | 7,88        | 7,93        | 7,72        | 7,51        | 7,27        | 7,13        | 7,22        | 7,78        | 7,88        |

| ID  | BACINO<br>E<br>STAZIONE | Escursione annua<br>(m) | GEN<br>(m) | FEB<br>(m) | MAR<br>(m) | APR<br>(m) | MAG<br>(m) | GIU<br>(m) | LUG<br>(m) | AGO<br>(m) | SET<br>(m) | OTT<br>(m) | NOV<br>(m) | DIC<br>(m) | ANNO<br>(m) |
|---|-------------------------|-------------------------|------------|------------|------------|------------|------------|------------|------------|------------|------------|------------|------------|------------|-------------|
| <b>ADIGE</b>                                    |                         |                         |            |            |            |            |            |            |            |            |            |            |            |            |             |
| 47  | Rota di Caldiero        | 2,28                    | 34,07      | 34,64      | 35,33      | 34,89      | 35,01      | 34,54      | 34,01      | 33,81      | 33,74      | 33,70      | 34,24      | 34,39      | 34,36       |
| 56  | Vago                    | 3,27                    | 39,96      | 39,63      | 41,22      | 40,56      | 41,34      | 40,30      | 39,62      | 39,37      | 39,37      | 39,20      | 39,86      | 40,26      | 40,06       |
| <b>BRENTA<br/>BACCHIGLIONE</b>                  |                         |                         |            |            |            |            |            |            |            |            |            |            |            |            |             |
| 3   | Barche                  | 0,25                    | 38,40      | 38,37      | 38,45      | 38,35      | 38,44      | 38,43      | 38,33      | 38,36      | 38,36      | 38,39      | 38,42      | 38,43      | 38,39       |
| 5   | Pozzo Battochio         | 0,80                    | 37,50      | 37,52      | 37,77      | 37,83      | 38,07      | 38,02      | 37,87      | 37,91      | 37,94      | 37,79      | 37,96      | 37,84      | 37,83       |
| 6   | Bolzano Vicentino       | 1,04                    | 42,06      | 41,87      | 41,92      | 41,96      | 42,16      | 41,90      | 41,91      | 41,86      | 41,91      | 41,76      | 42,19      | 41,89      | 41,95       |
| 11  | Campo S. Martino        | 3,51                    | 20,70      | 21,01      | 22,97      | 21,78      | 21,97      | 21,39      | 21,02      | 20,71      | 20,43      | 20,41      | 20,54      | 20,64      | 21,13       |
| 18  | Cittadella              | 1,95                    | 39,90      | 39,90      | 40,57      | 40,58      | 40,78      | 41,02      | 40,91      | 41,34      | 41,70      | 41,46      | 41,24      | 41,10      | 40,87       |
| 20  | Crosara di Nove         | 6,10                    | 65,78      | 64,78      | 65,54      | 66,29      | 68,14      | 68,34      | 67,09      | 66,22      | 65,02      | 63,12      | 65,16      | 65,32      | 65,90       |
| 22  | Dueville                | 2,19                    | 54,37      | 54,32      | 54,64      | 55,00      | 55,59      | 55,18      | 54,48      | 54,23      | 54,19      | 53,73      | 54,23      | 54,32      | 54,52       |
| 24  | Gaianigo                | —                       | 32,09      | —          | —          | —          | —          | —          | —          | —          | —          | —          | —          | —          | —           |
| 25  | Gazzo                   | 1,38                    | 34,35      | 34,47      | 34,73      | 34,23      | 34,35      | 34,48      | 34,51      | 34,43      | 34,38      | 34,13      | 34,11      | 34,53      | 34,39       |
| 29  | Marsango                | 1,36                    | 22,90      | 23,05      | 23,08      | 22,97      | 22,99      | 22,82      | 22,63      | 22,45      | 22,32      | 22,28      | 22,53      | 22,81      | 22,74       |
| 33  | Monticello Conte Otto   | 1,43                    | 40,07      | 40,05      | 40,23      | 40,11      | 40,12      | 39,72      | 39,54      | 39,41      | 39,30      | 39,28      | 39,89      | 40,06      | 39,81       |
| 43  | Pozzoleone              | 2,09                    | 50,86      | 50,56      | 50,93      | 50,68      | 51,10      | 51,18      | 51,34      | 51,35      | 51,20      | 50,86      | 51,00      | 50,87      | 50,99       |
| 44  | Casa Reginato           | 7,00                    | 65,86      | 64,69      | 65,18      | 65,20      | 68,64      | 69,10      | 67,67      | 66,62      | 65,23      | 63,05      | 64,54      | 65,06      | 65,90       |
| 53  | Schiavon                | 4,70                    | 64,49      | 64,59      | 64,92      | 65,60      | 66,76      | 67,40      | —          | 65,65      | 64,65      | 63,48      | 63,54      | 64,57      | 65,06       |
| 54  | Scovazzolo              | 4,45                    | 64,39      | 64,05      | 64,39      | 65,00      | 66,38      | 67,00      | 66,34      | 65,37      | 64,25      | —          | 63,44      | 64,13      | 64,97       |
| 57  | Villarappa              | 1,56                    | 21,91      | 22,16      | 22,50      | 22,14      | 22,25      | 22,20      | 22,09      | 21,83      | 21,69      | 21,63      | 21,74      | 21,82      | 22,00       |
| <b>BACINO SCOLANTE IN<br/>LAGUNA DI VENEZIA</b> |                         |                         |            |            |            |            |            |            |            |            |            |            |            |            |             |
| 1   | Abbazia Pisani          | 1,64                    | 34,62      | 34,44      | 34,71      | 34,21      | 34,74      | 34,63      | 34,28      | 34,11      | 34,49      | 34,06      | 34,63      | 34,73      | 34,47       |
| 2   | Badoere                 | 0,75                    | 19,96      | 20,01      | —          | 20,14      | 20,27      | 20,32      | 20,20      | 20,27      | 20,36      | 20,29      | 20,32      | 20,33      | 20,22       |
| 14  | Castelfranco Veneto     | 2,05                    | 32,63      | 32,66      | 33,22      | 33,43      | 33,54      | 33,76      | 33,74      | 33,99      | 34,57      | 34,44      | 34,30      | 33,97      | 33,69       |
| 27  | Lido (Venezia)          | 0,60                    | 1,29       | 1,34       | 1,68       | 1,64       | 1,52       | 1,52       | 1,52       | 1,37       | 1,24       | 1,19       | 1,26       | 1,38       | 1,41        |
| 32  | Monastier               | 2,77                    | 4,40       | 4,57       | 4,70       | 4,09       | 4,38       | 3,88       | 3,08       | 2,70       | 2,59       | 2,66       | 3,50       | 4,04       | 3,72        |
| 49  | S. Anna Morosina        | 0,30                    | 29,60      | 29,54      | 29,66      | 29,67      | 29,68      | 29,66      | 29,67      | 29,53      | 29,52      | 29,59      | 29,62      | 29,63      | 29,61       |
| 58  | Stra                    | 2,05                    | 7,80       | 7,75       | 8,14       | 7,88       | 7,93       | 7,72       | 7,51       | 7,27       | 7,13       | 7,22       | 7,78       | 7,88       | 7,67        |
| <b>SILE</b>                                     |                         |                         |            |            |            |            |            |            |            |            |            |            |            |            |             |
| 50  | Varago (ex Saltore)     | 1,21                    | —          | 24,26      | 24,75      | 24,76      | 25,05      | 25,09      | 25,20      | 25,14      | 24,92      | 24,71      | 24,88      | 24,78      | 24,87       |
| <b>PIAVE</b>                                    |                         |                         |            |            |            |            |            |            |            |            |            |            |            |            |             |
| 16  | Cimadolmo               | 1,25                    | 19,41      | 19,33      | 19,46      | 19,45      | 19,86      | 19,71      | 19,43      | 19,32      | 19,37      | 19,41      | 19,88      | 19,61      | 19,52       |
| 30  | Maserada                | —                       | 25,70      | —          | 26,02      | 25,85      | 26,09      | 26,10      | 25,97      | 25,62      | —          | —          | 25,89      | 25,81      | —           |
| <b>PIANURA TRA<br/>LIVENZA E PIAVE</b>          |                         |                         |            |            |            |            |            |            |            |            |            |            |            |            |             |
| 23  | Eraclea                 | 2,79                    | -2,04      | -1,68      | -1,03      | -2,15      | -2,15      | -2,16      | -2,46      | -2,87      | -2,96      | -2,76      | -1,79      | -1,73      | -2,15       |
| 48  | Rustignè                | 1,48                    | 9,17       | 9,43       | 9,33       | 9,21       | 9,23       | 8,78       | 8,34       | 8,33       | 8,49       | 8,86       | 9,46       | 9,56       | 9,02        |
| <b>LIVENZA</b>                                  |                         |                         |            |            |            |            |            |            |            |            |            |            |            |            |             |
| 28  | Mareno di Piave         | 1,96                    | 30,59      | 30,44      | 31,06      | 30,81      | 31,45      | 31,94      | 31,99      | 31,98      | 31,70      | 31,08      | 31,41      | 31,09      | 31,29       |
| 35  | Motta di Livenza        | 1,97                    | 5,07       | 5,13       | 5,30       | 4,97       | 5,33       | 4,59       | 4,23       | 4,49       | 4,41       | 4,72       | 5,22       | 5,23       | 4,89        |
| 39  | Portobuffolè            | 3,81                    | 6,61       | 6,54       | 7,54       | 6,10       | 8,35       | 7,71       | 7,28       | 6,34       | 6,77       | 6,37       | 8,16       | 7,17       | 7,08        |

## DIAGRAMMI FREATIMETRICI

ANNO 2004

**Stazione 1 - Abbazia Pisani (Media Pianura - PD)**

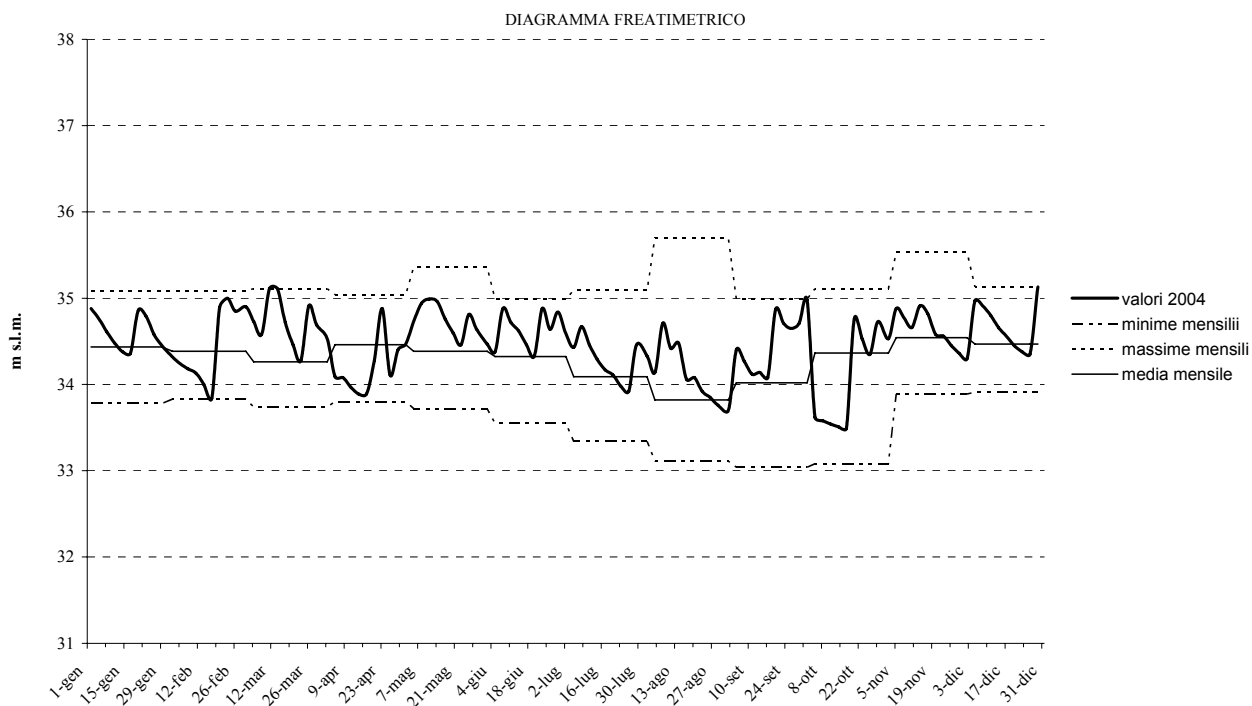

**Stazione 2 - Badoere (Media Pianura - TV)**

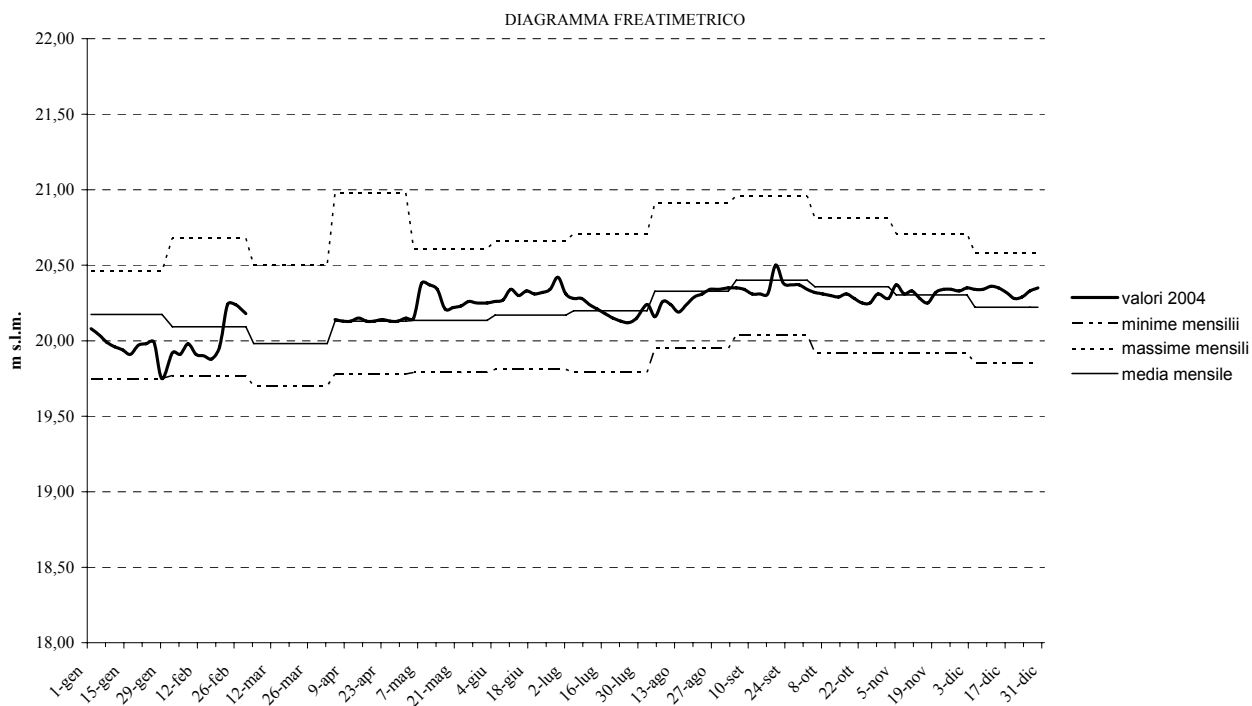

### Stazione 3 - Barche (Media Pianura - PD)

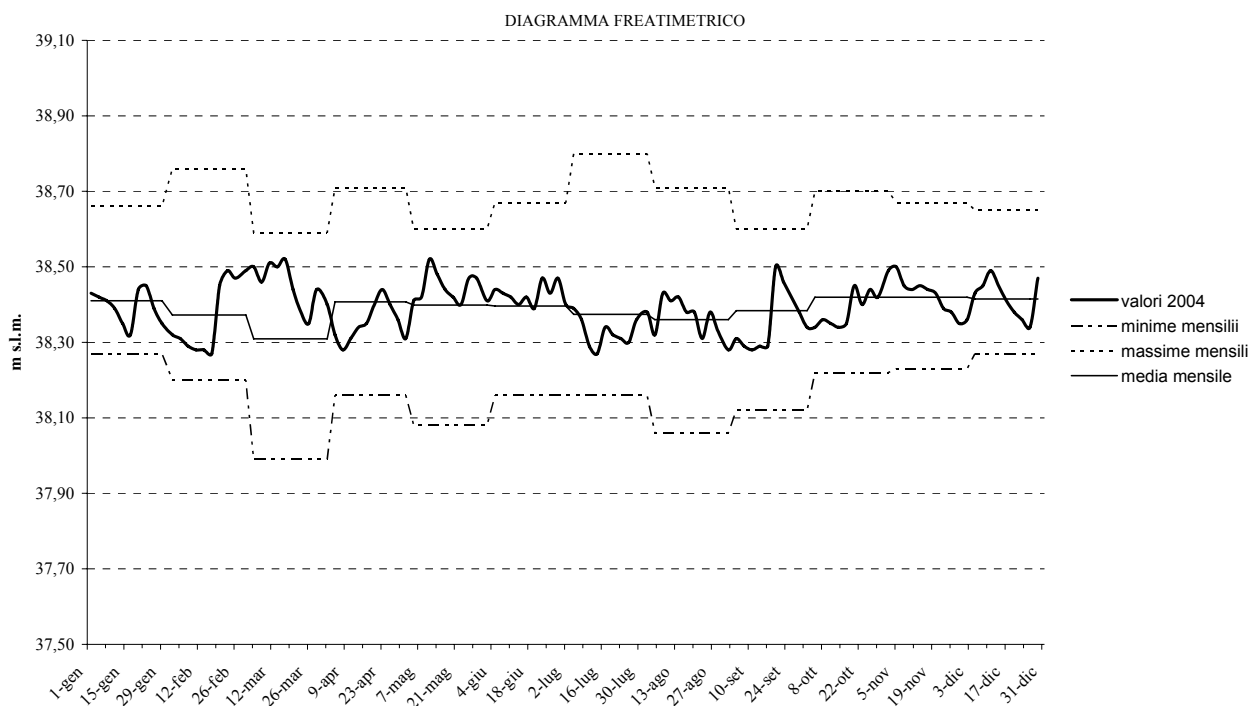

### Stazione 5 - Pozzo Battocchio (Media Pianura - PD)

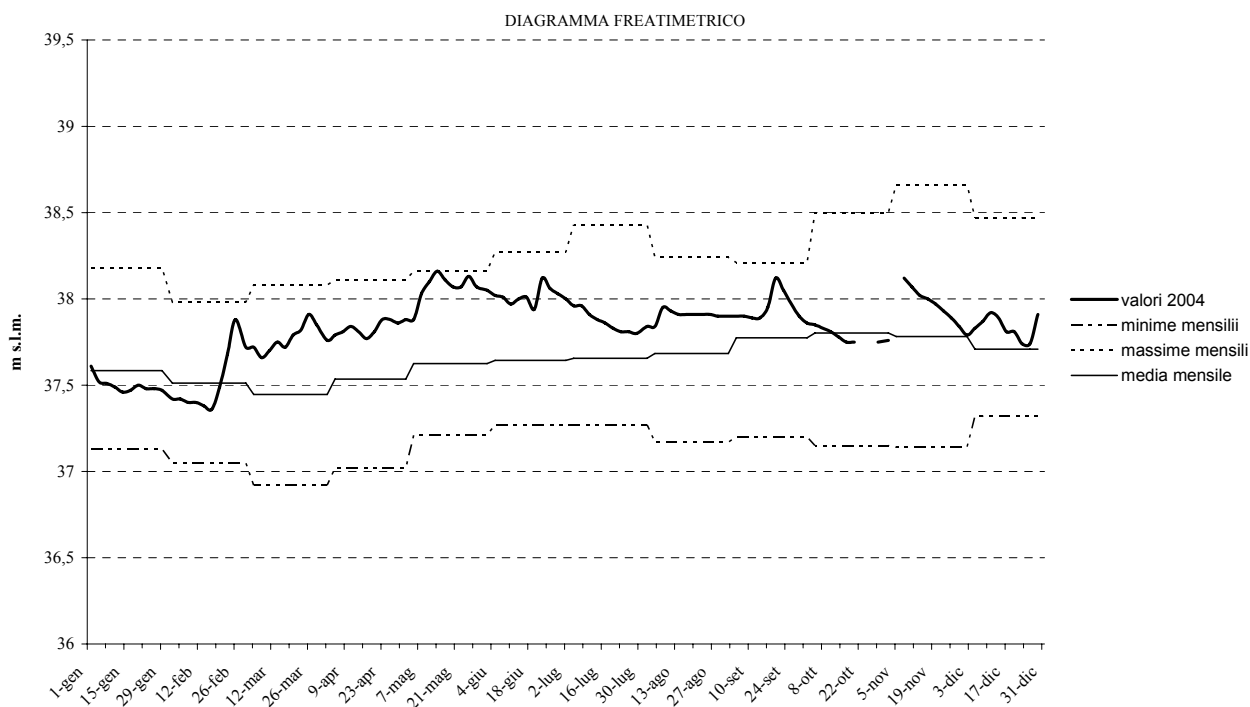

Stazione 6 - Bolzano Vicentino (Media Pianura - VI)

DIAGRAMMA FREATICOMETRICO

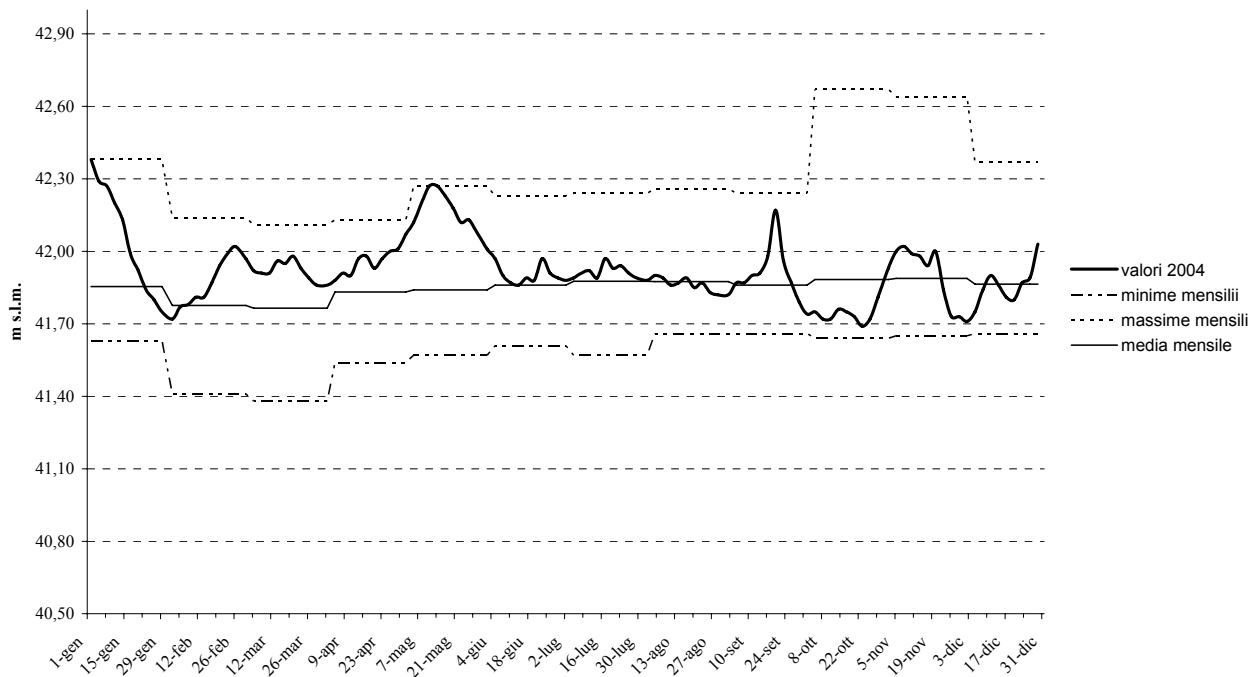

Stazione 6 - Bolzano Vicentino (Media Pianura - VI)

DIAGRAMMA FREATICOMETRICO

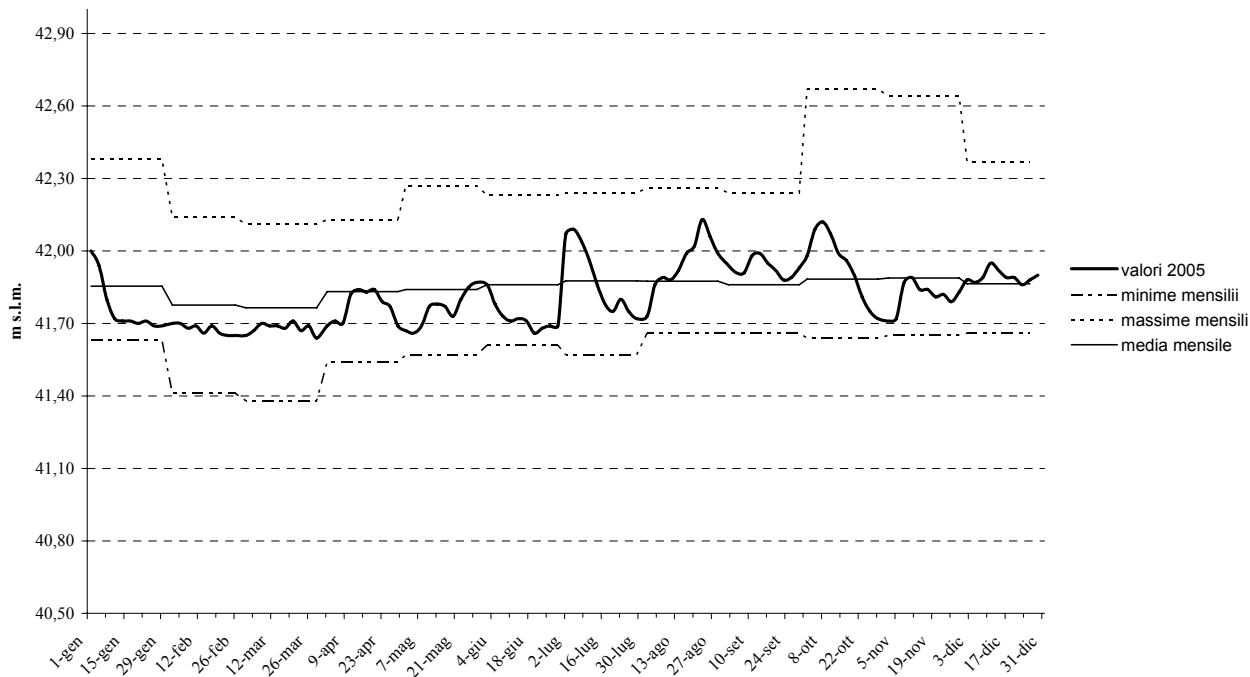

### Stazione 11 - Campo San Martino (Bassa Pianura - PD)

DIAGRAMMA FREATICOMETRICO

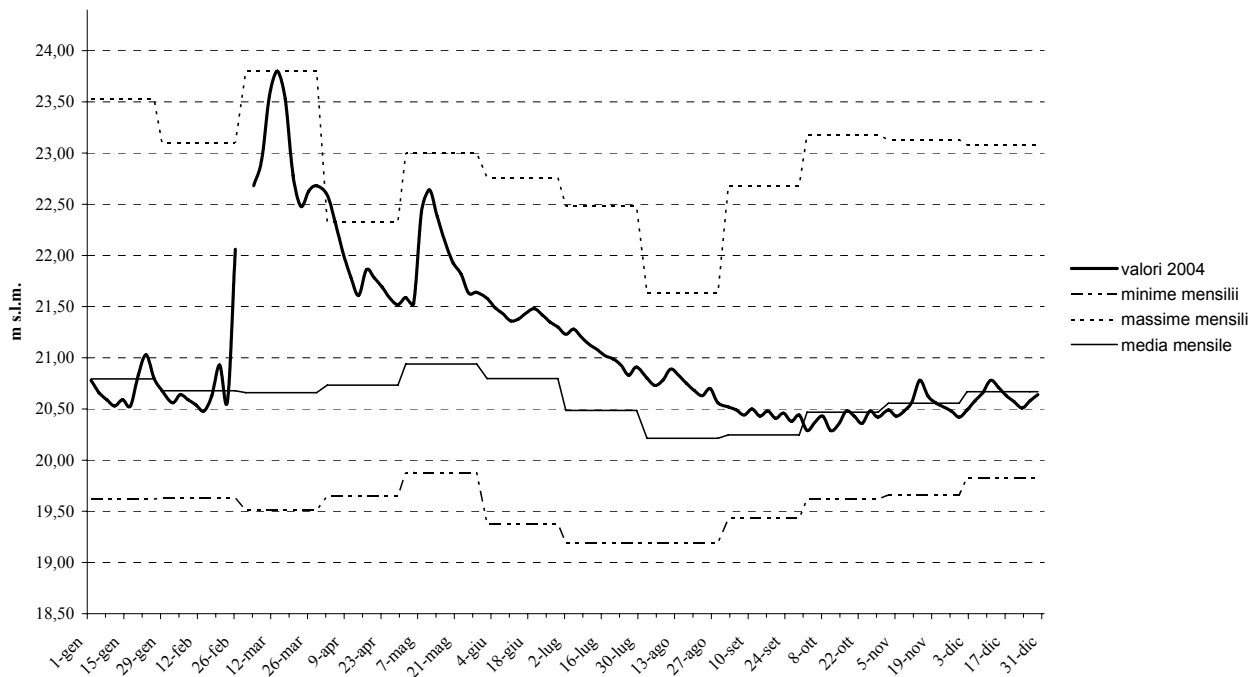

### Stazione 14 - Castelfranco Veneto (Alta Pianura - TV)

DIAGRAMMA FREATICOMETRICO

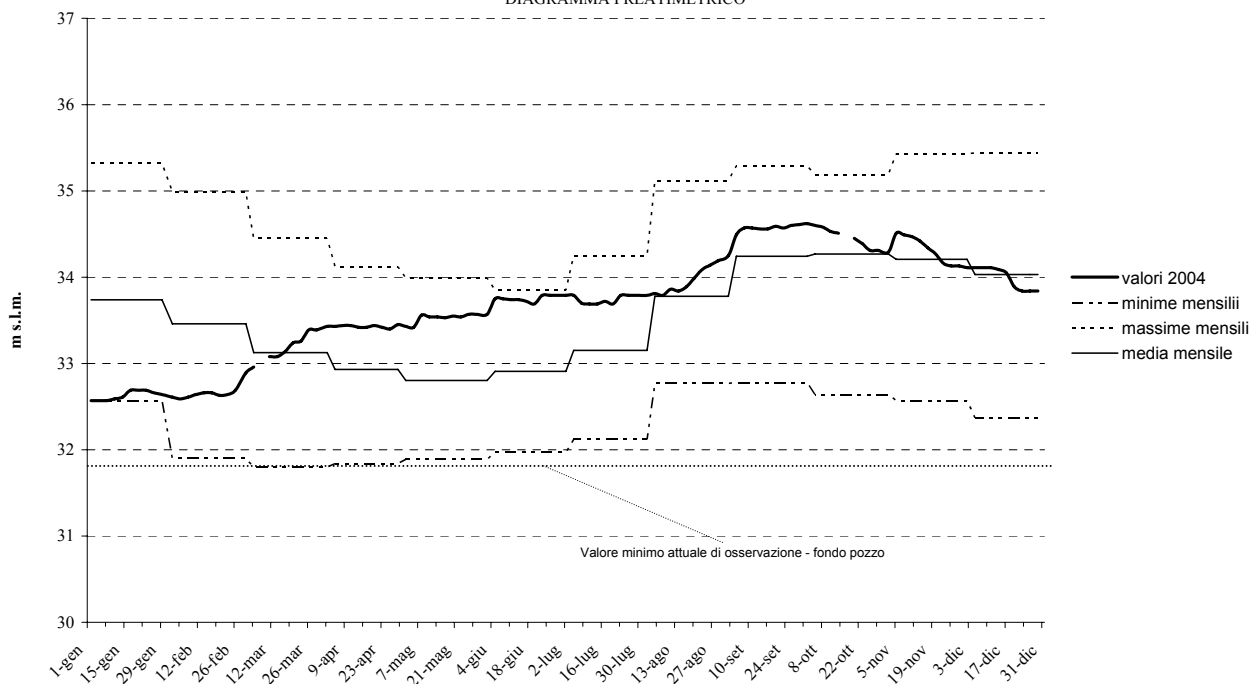

### Stazione 16 - Cimadolmo (Media Pianura - TV)

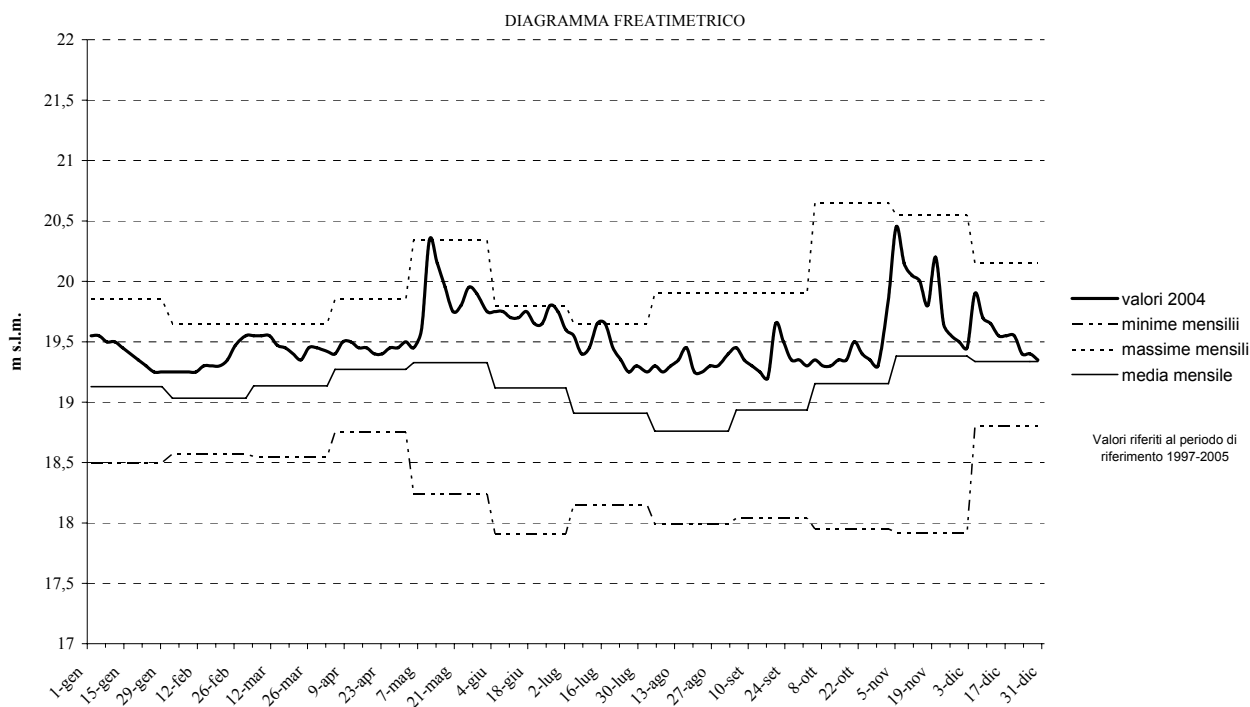

### Stazione 18 - Cittadella (Alta Pianura - PD)

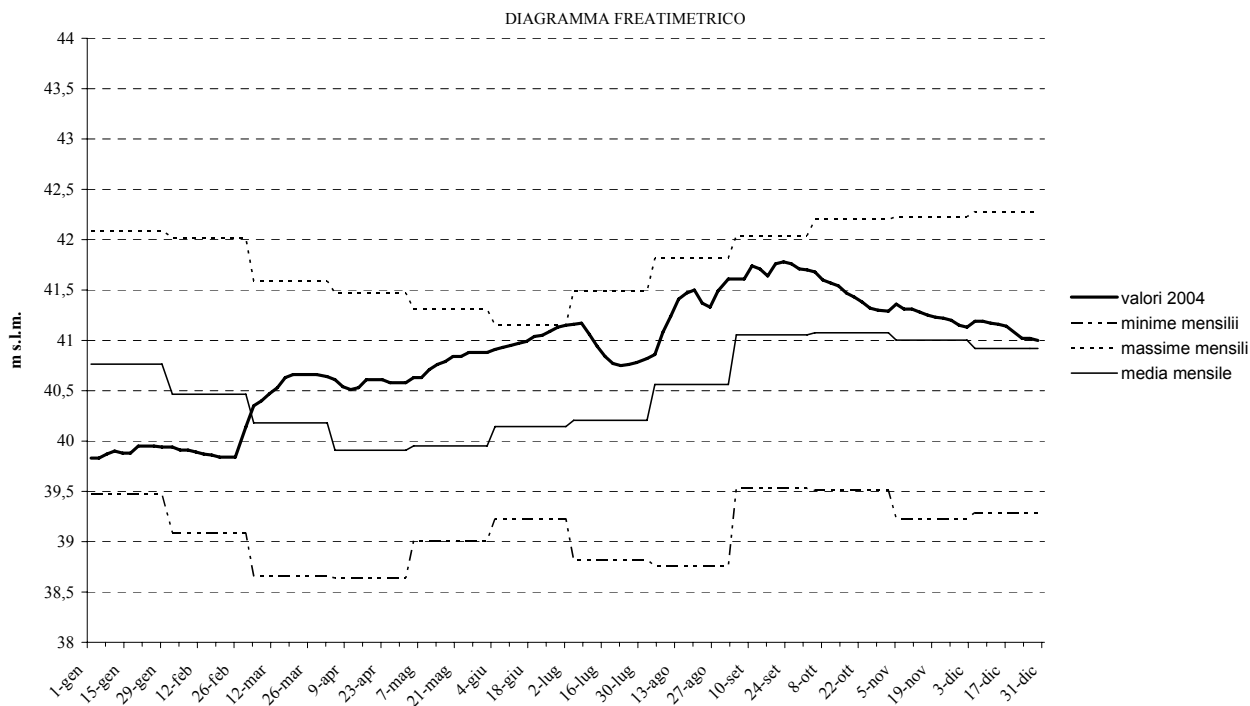

### Stazione 20 - Crosara di Nove (Alta Pianura - VI)

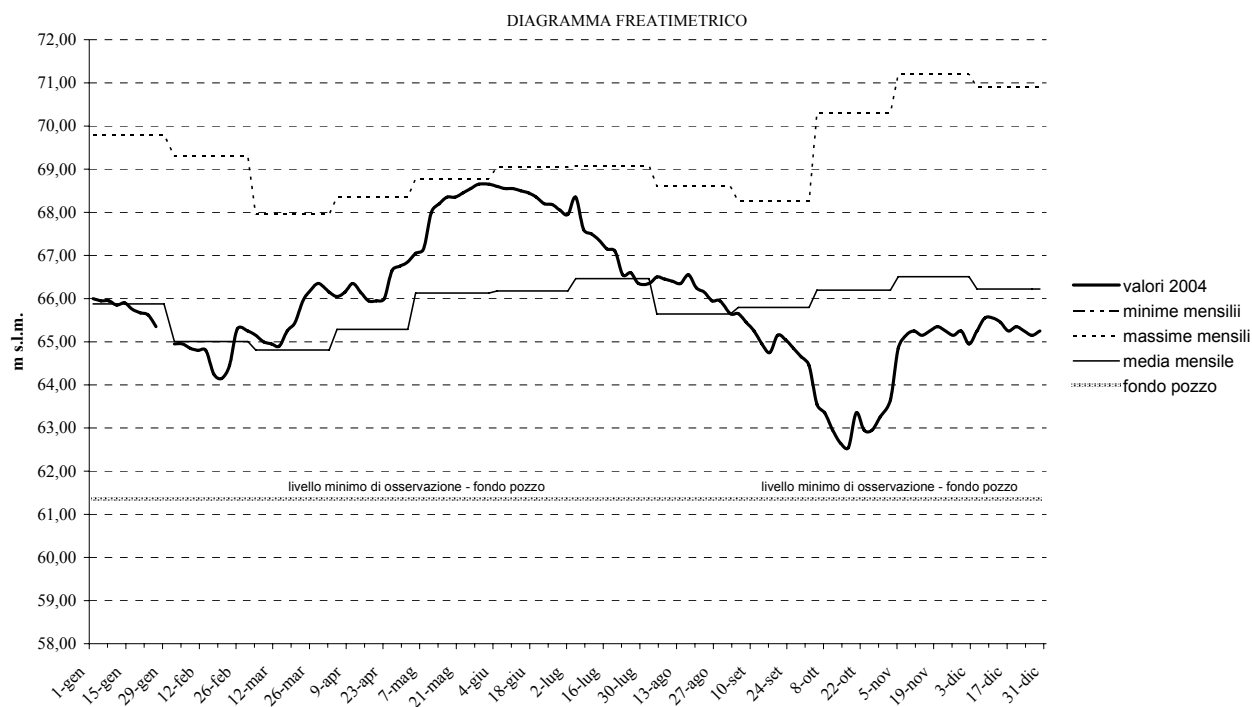

### Stazione 22 - Dueville (Alta Pianura - VI)

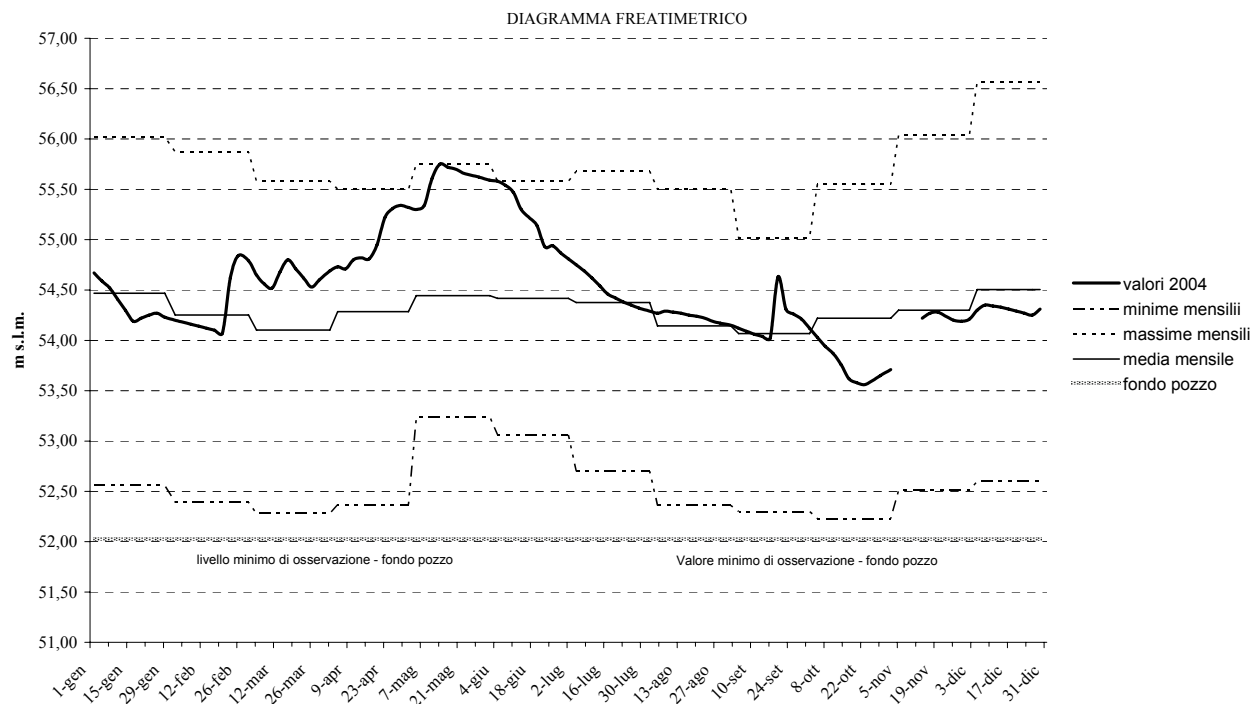

### Stazione 23 - Eraclea (Bassa Pianura - TV)

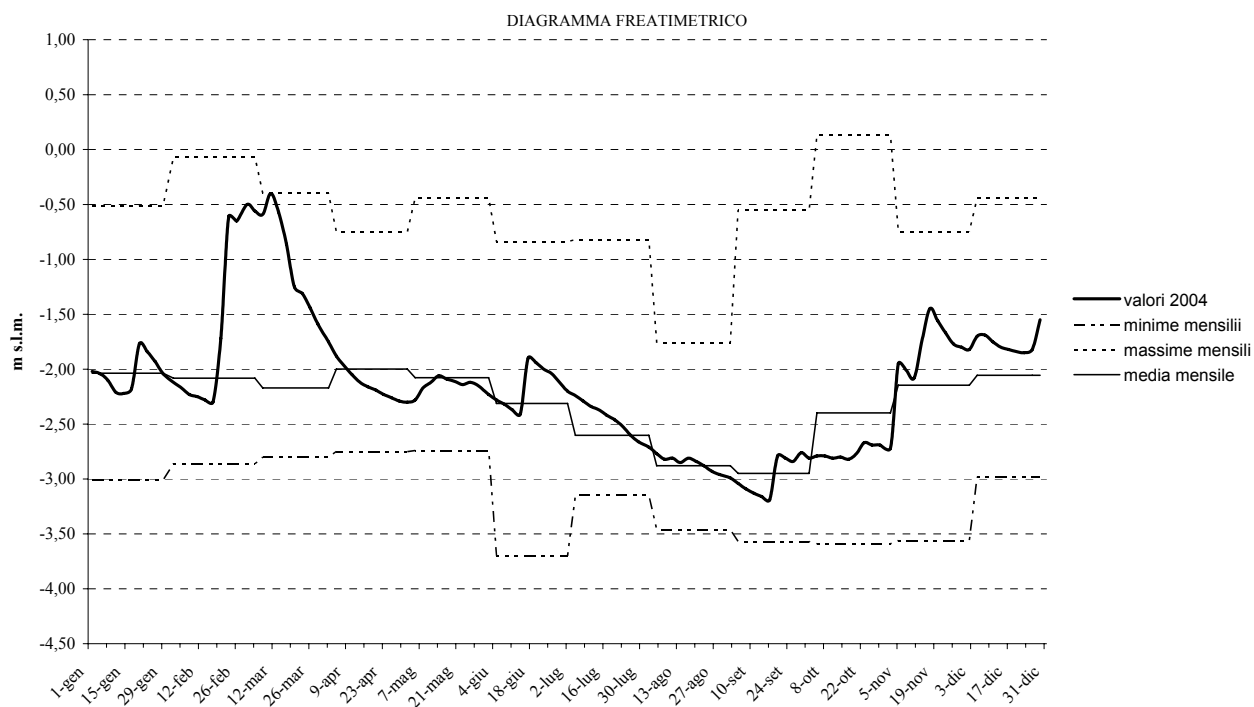

### Stazione 24 - Gaianigo (Bassa Pianura - PD)

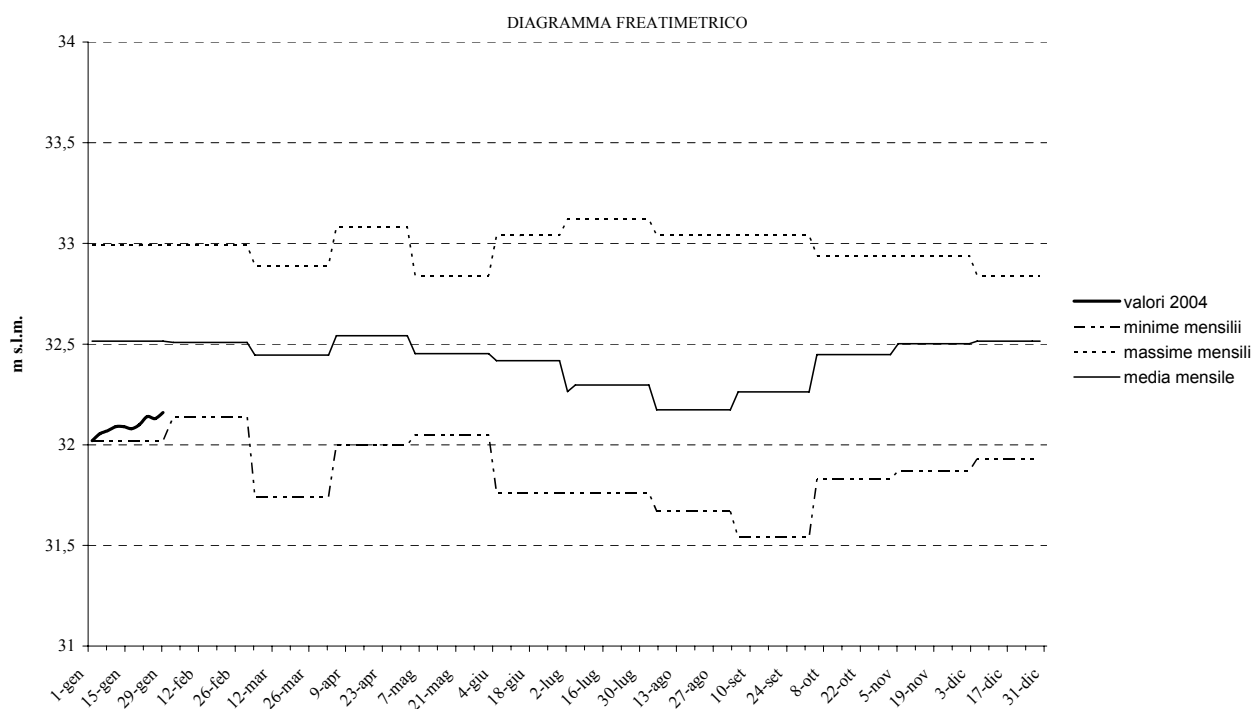

### Stazione 25 - Gazzo (Bassa Pianura - PD)

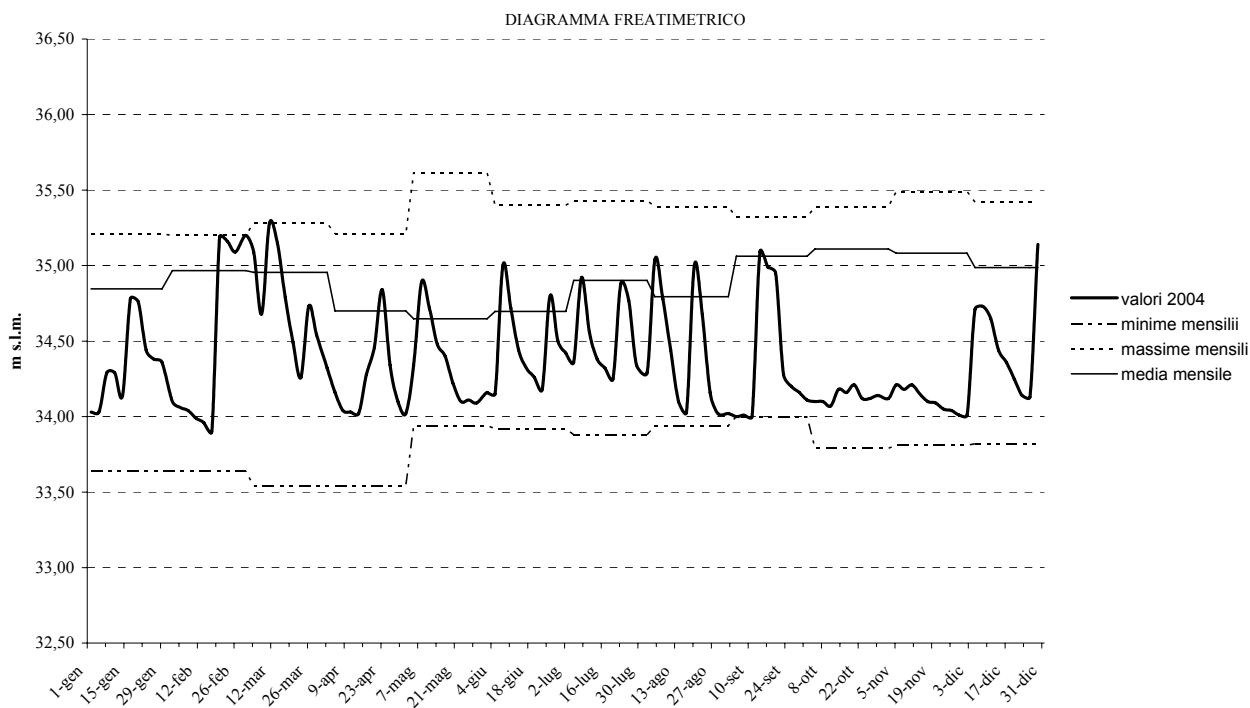

### Stazione 27 - Lido (Laguna - VE)

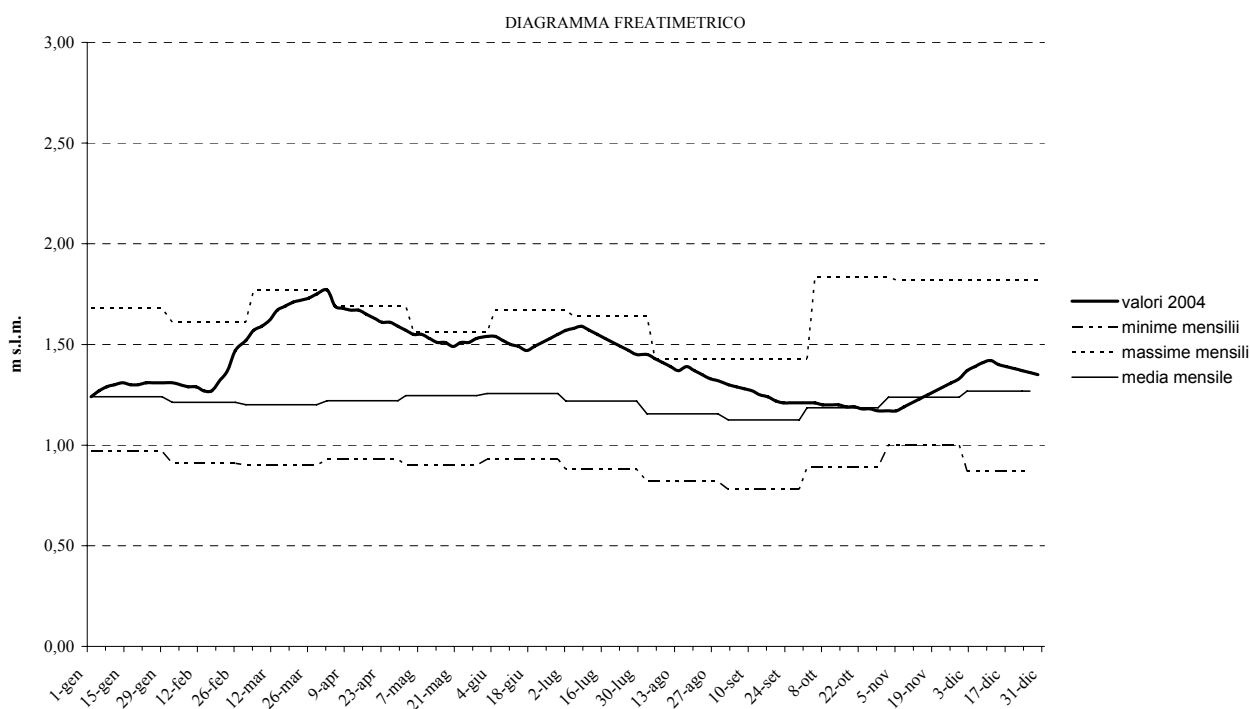

**Stazione 28 - Mareno di Piave (Alta Pianura - TV)**

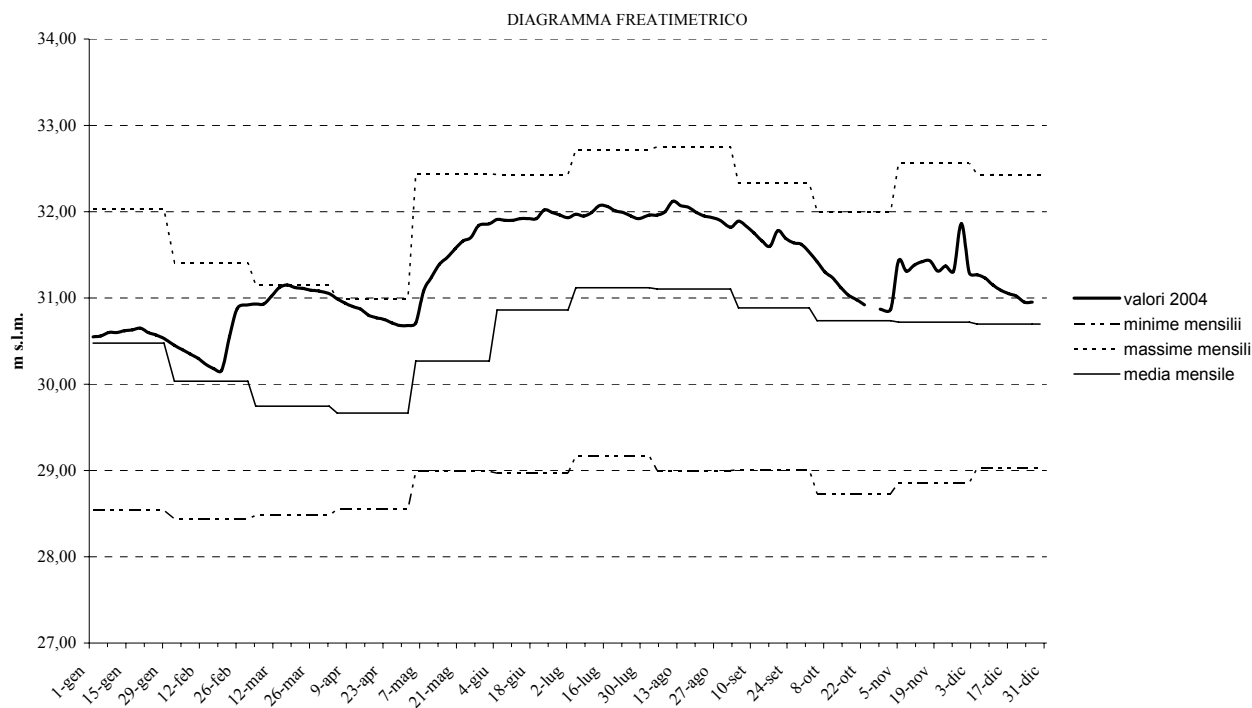

**Stazione 29 - Marsango (Bassa Pianura - PD)**

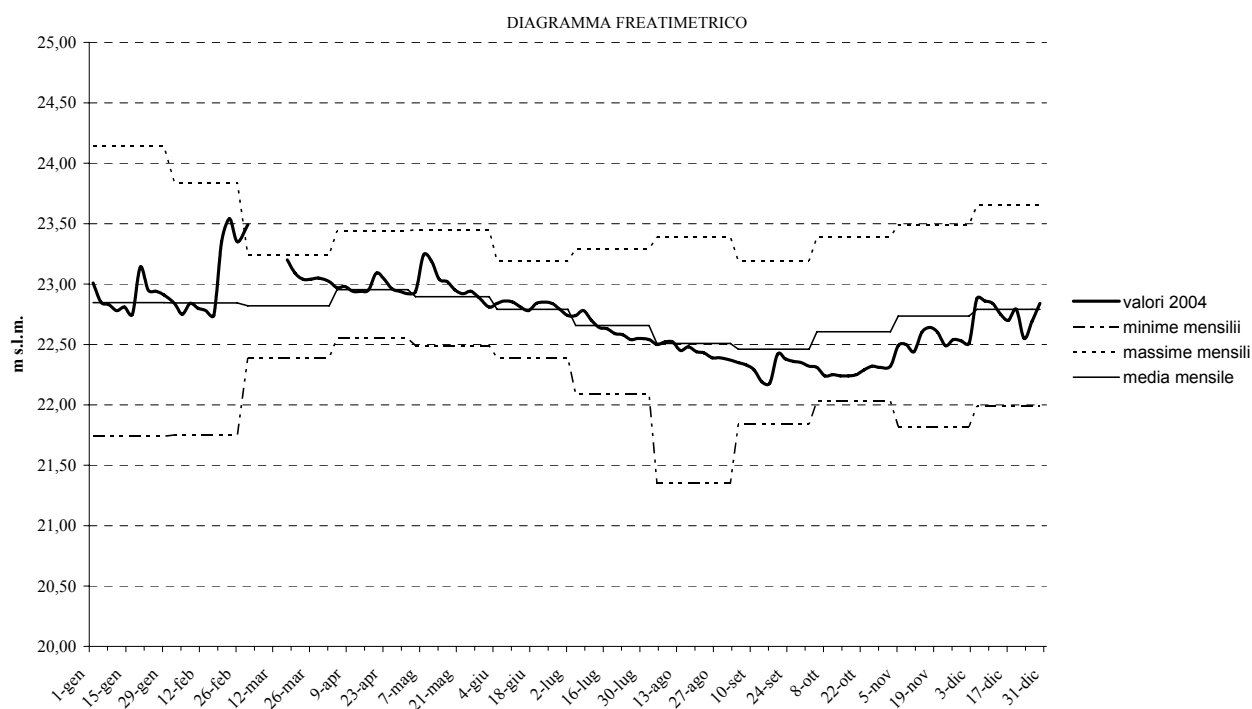

### Stazione 30 - Maserada (Alta Pianura - TV)

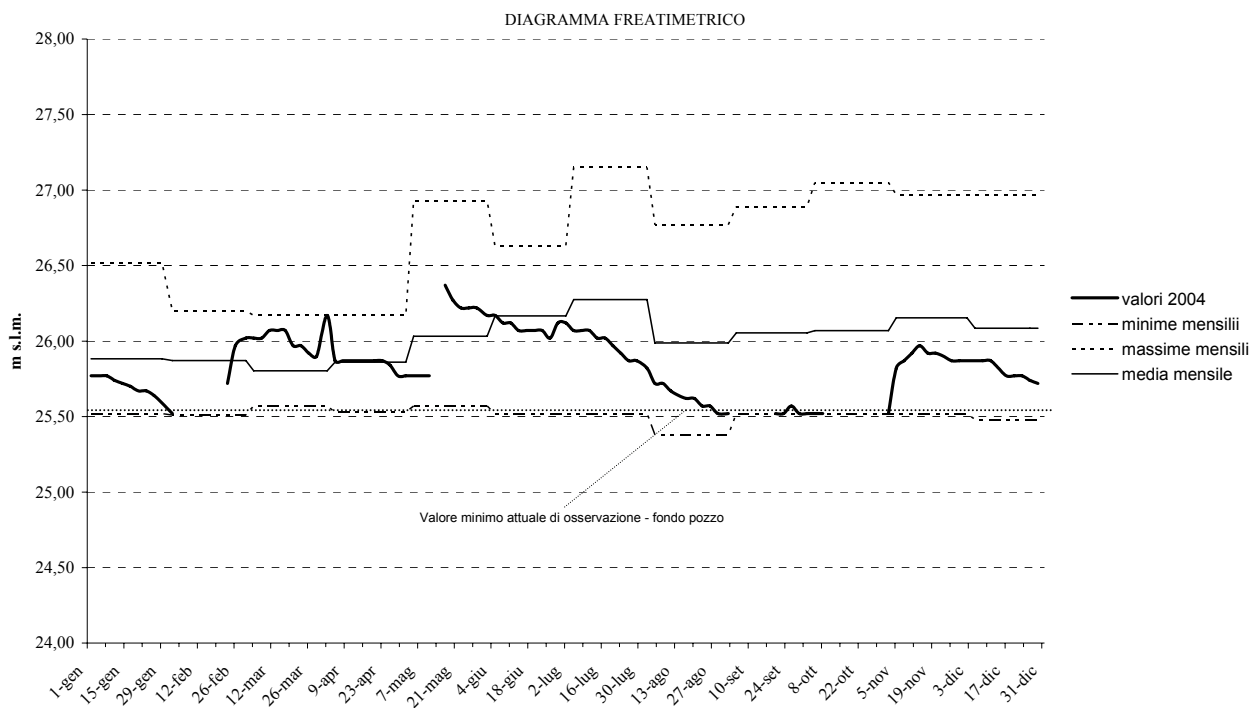

### Stazione 32 - Monastier (Bassa Pianura - TV)

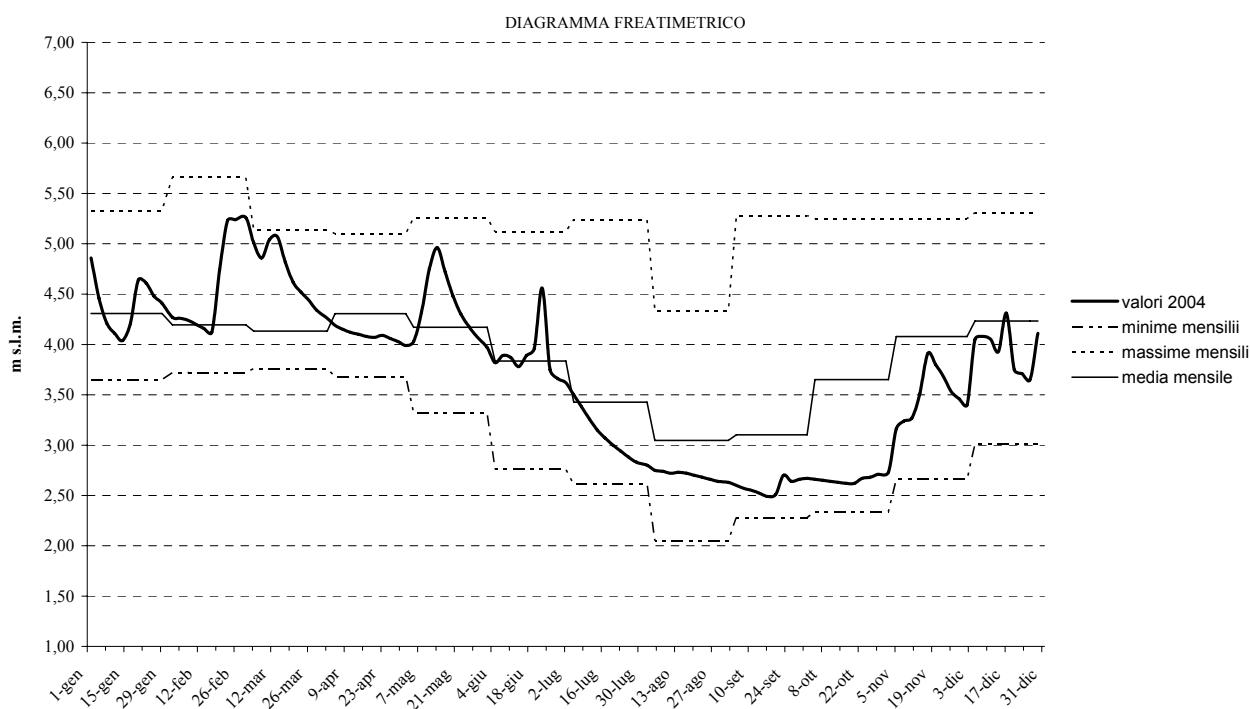

**Stazione 33 - Monticello Conte Otto (Bassa Pianura - VI)**

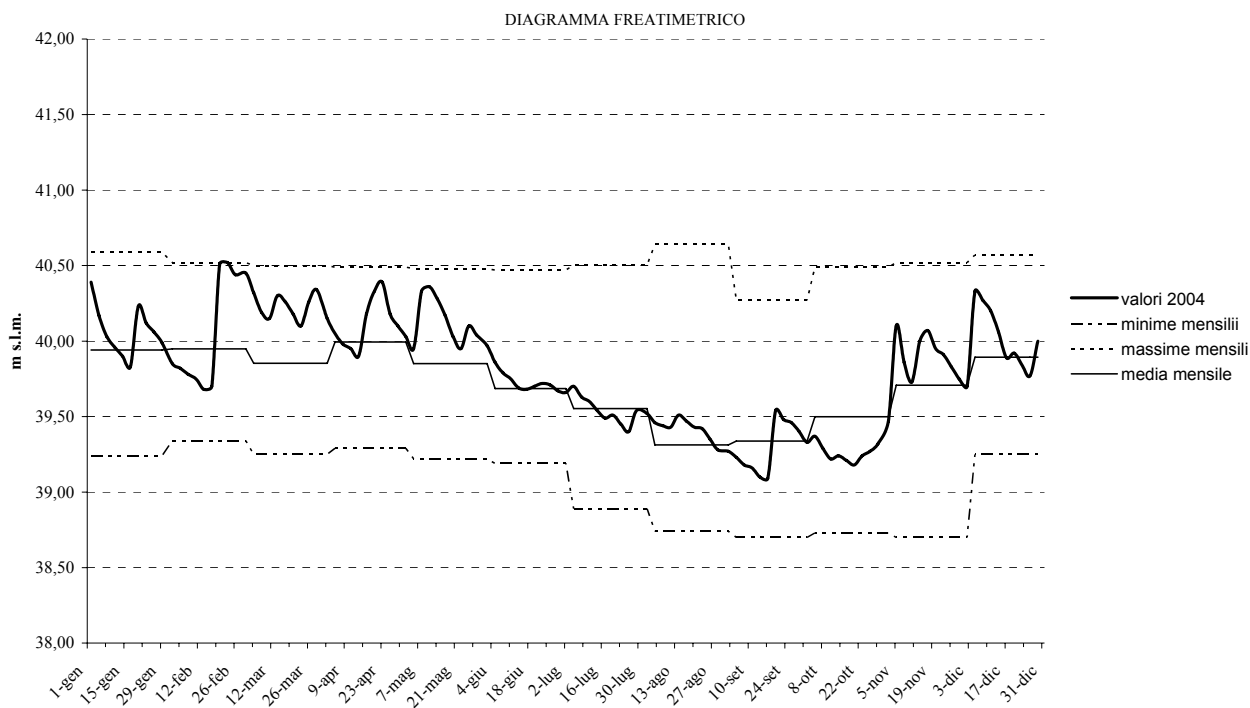

**Stazione 35 - Motta di Livenza (Bassa Pianura - TV)**

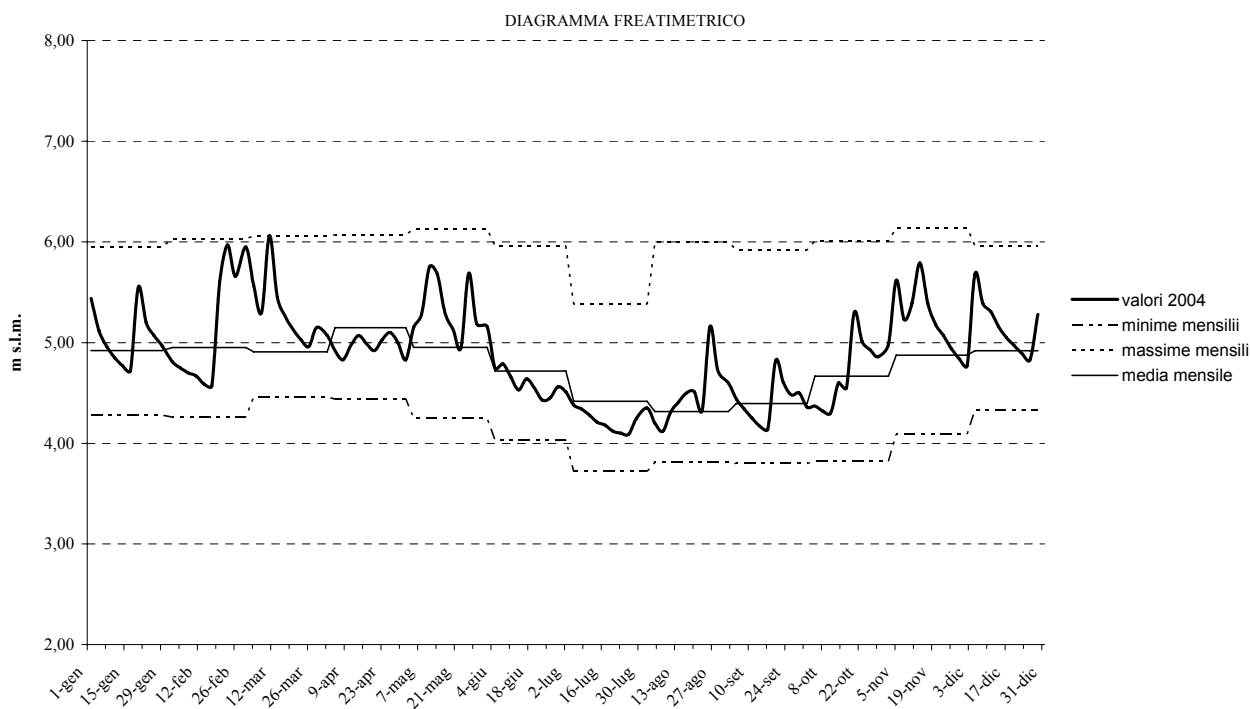

### Stazione 39 - Portobuffolè (Media Pianura - TV)

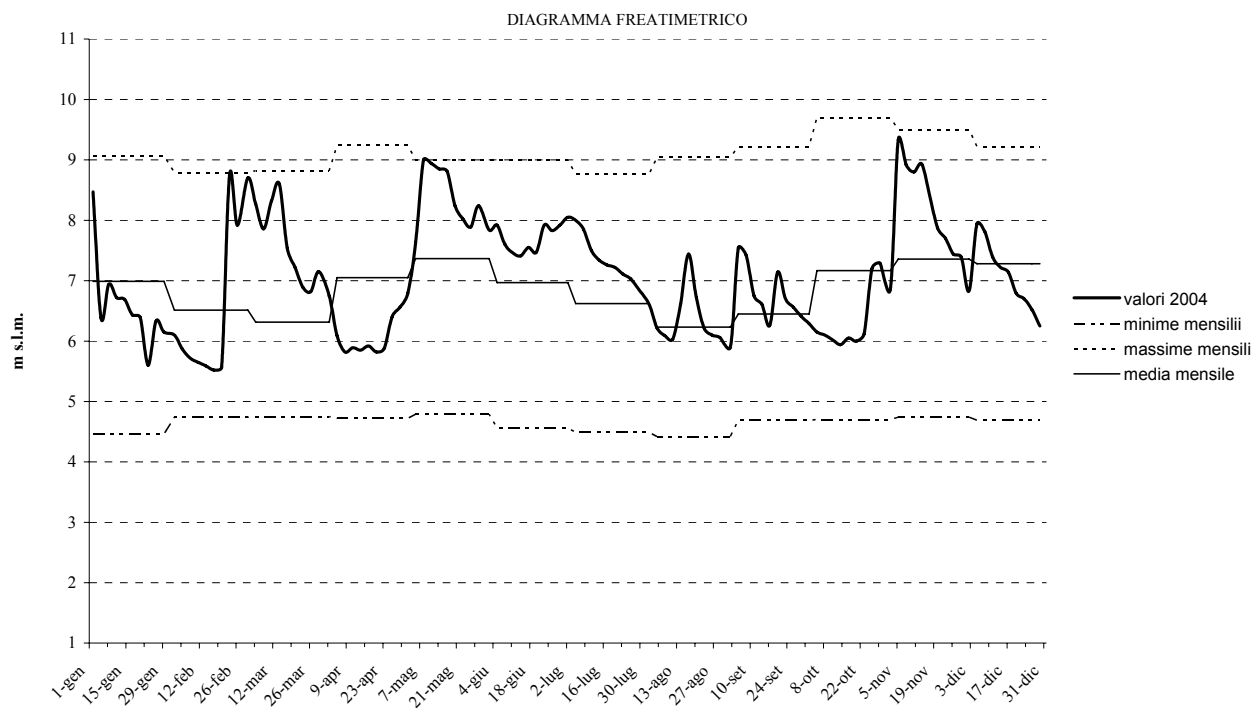

### Stazione 43- Pozzoleone (Media Pianura - VI)

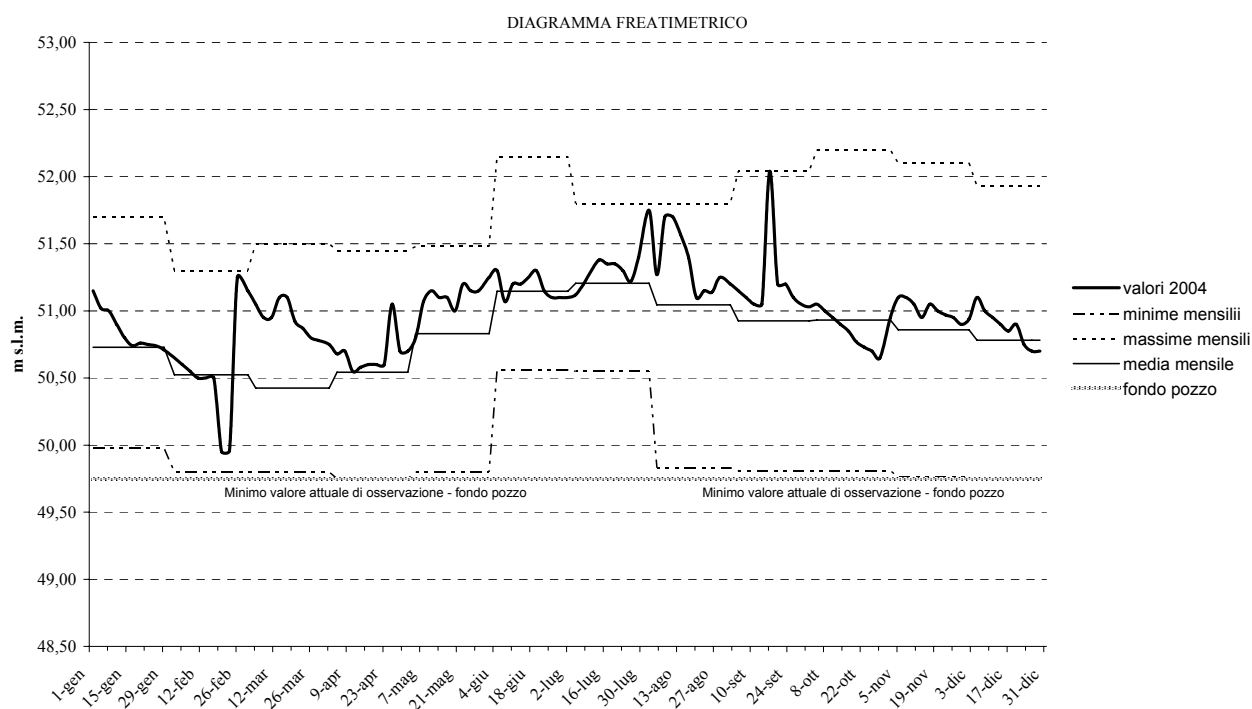

### Stazione 44 - Casa Reginato (Alta Pianura - VI)

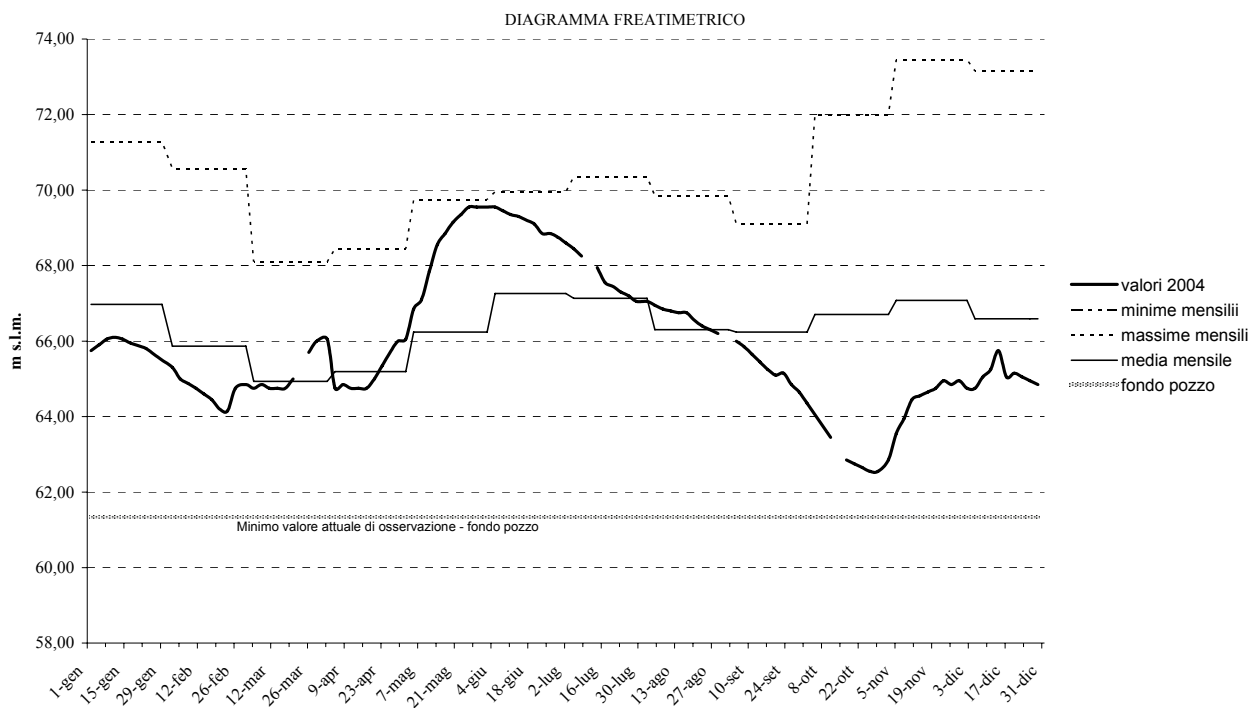

### Stazione 47 - Rota di Caldiero (Alta Pianura - VR)

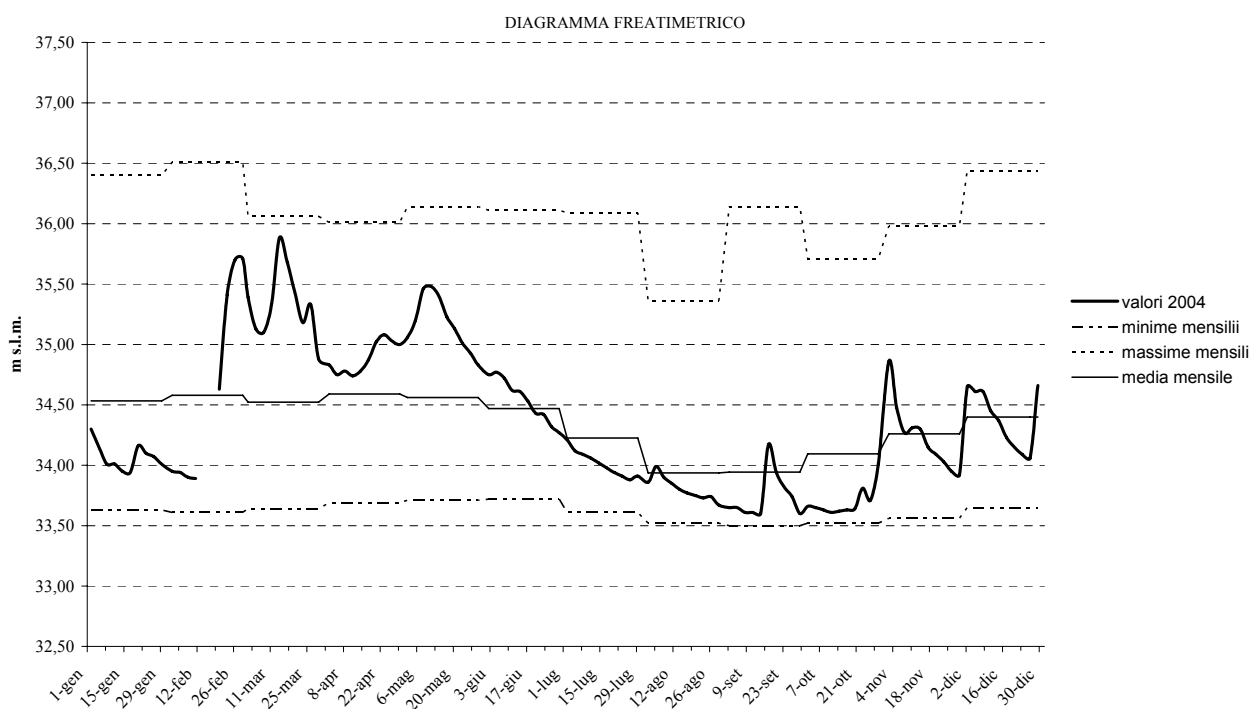

**Stazione 48 - Rustignè (Media Pianura - TV)**

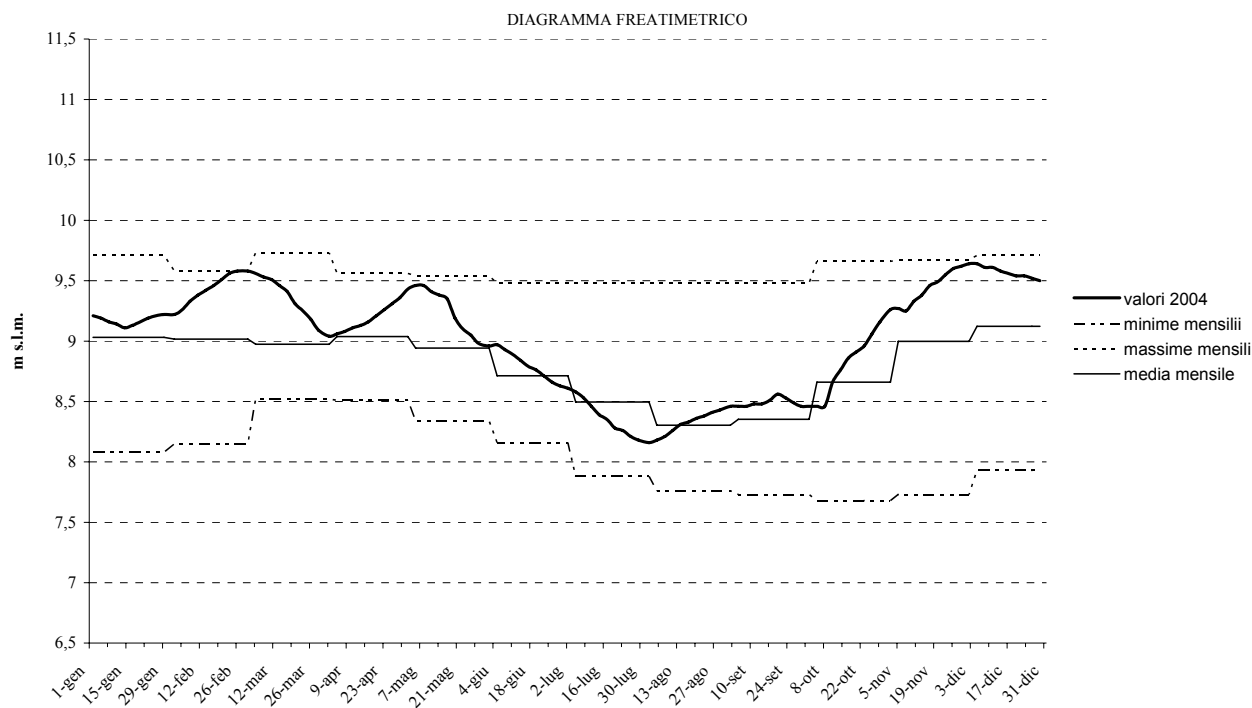

**Stazione 49 - Sant'Anna Morosina (Media Pianura - PD)**

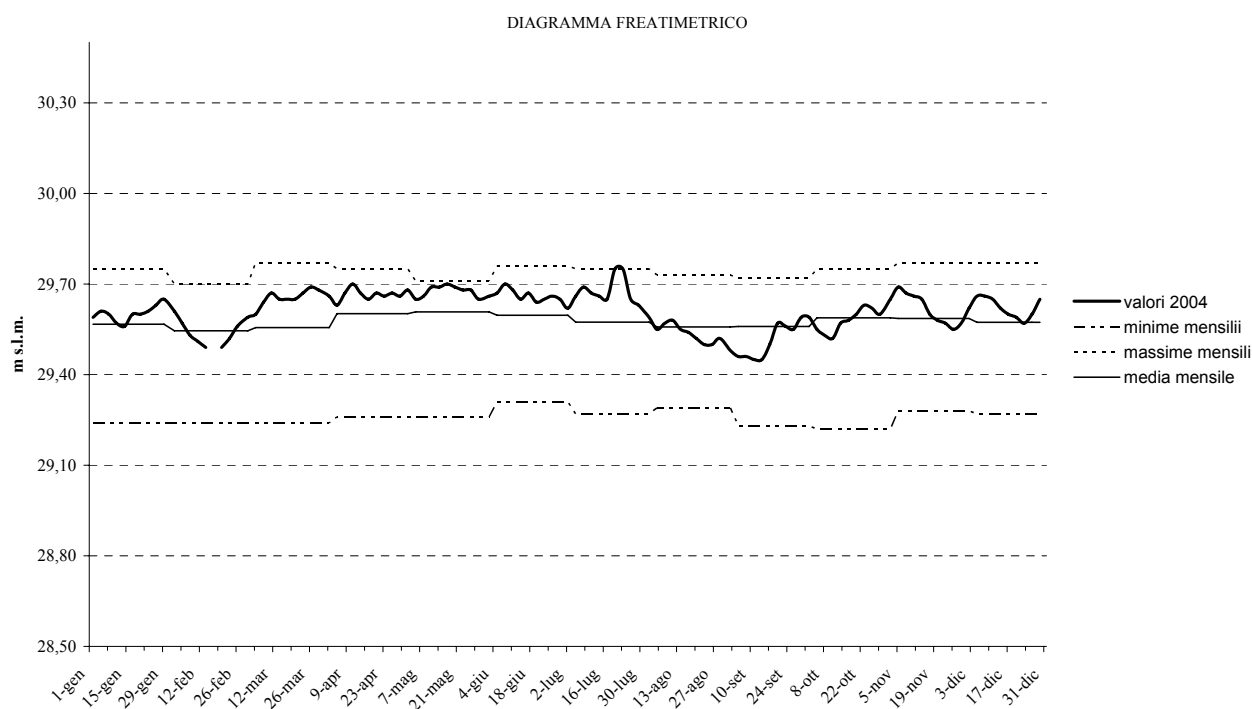

### Stazione 50 - Varago (Alta Pianura - TV)

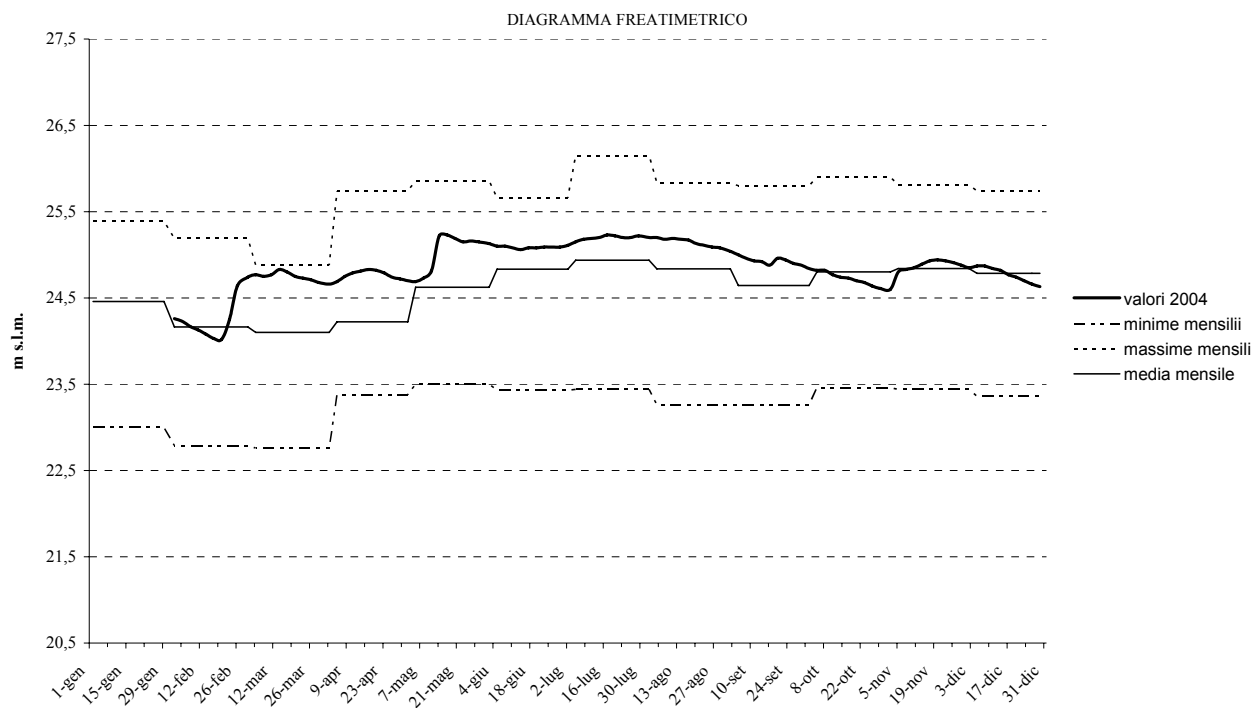

### Stazione 53 - Schiavon (Alta Pianura - VI)

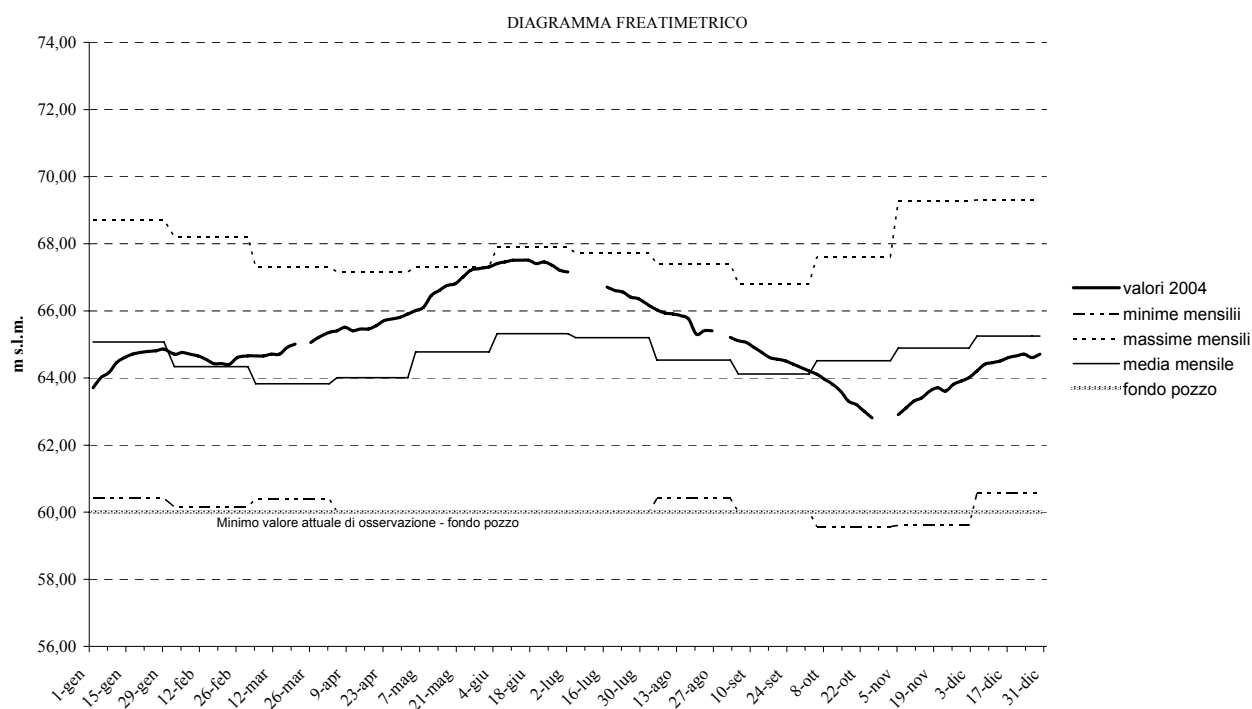

### Stazione 54 - Scovazzolo (Alta Pianura - VI)

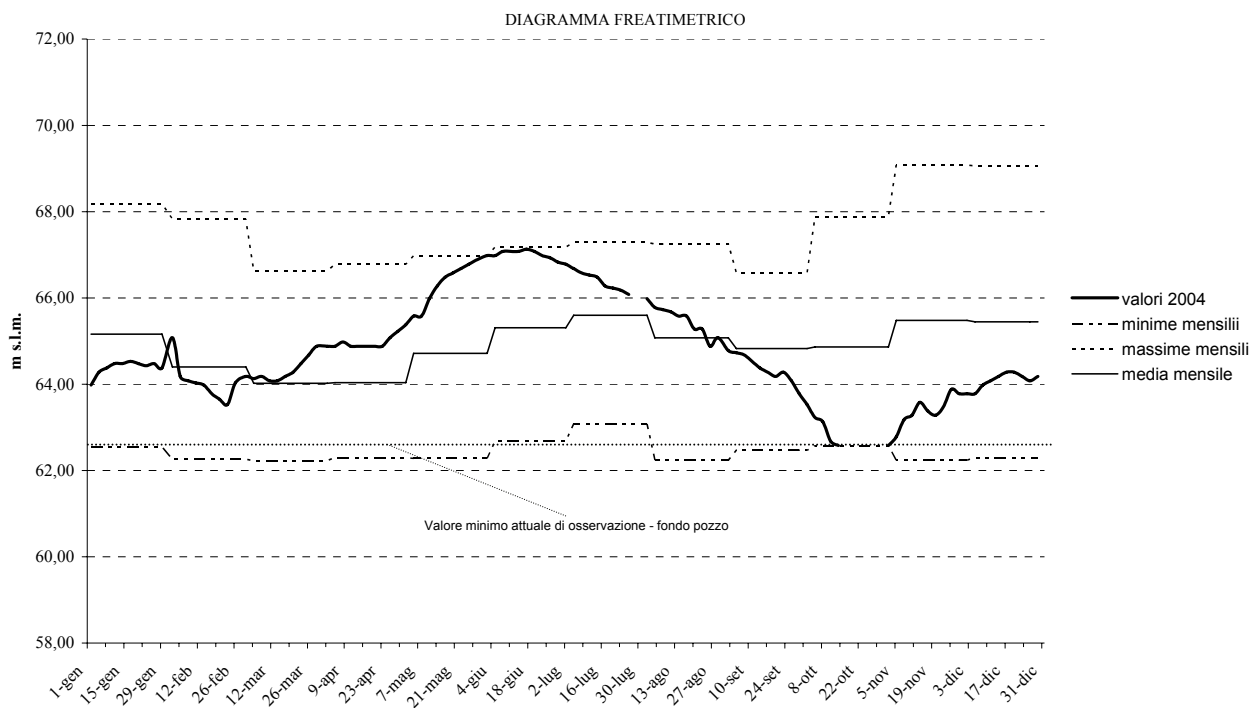

### Stazione 56 - Vago (Alta Pianura - VR)

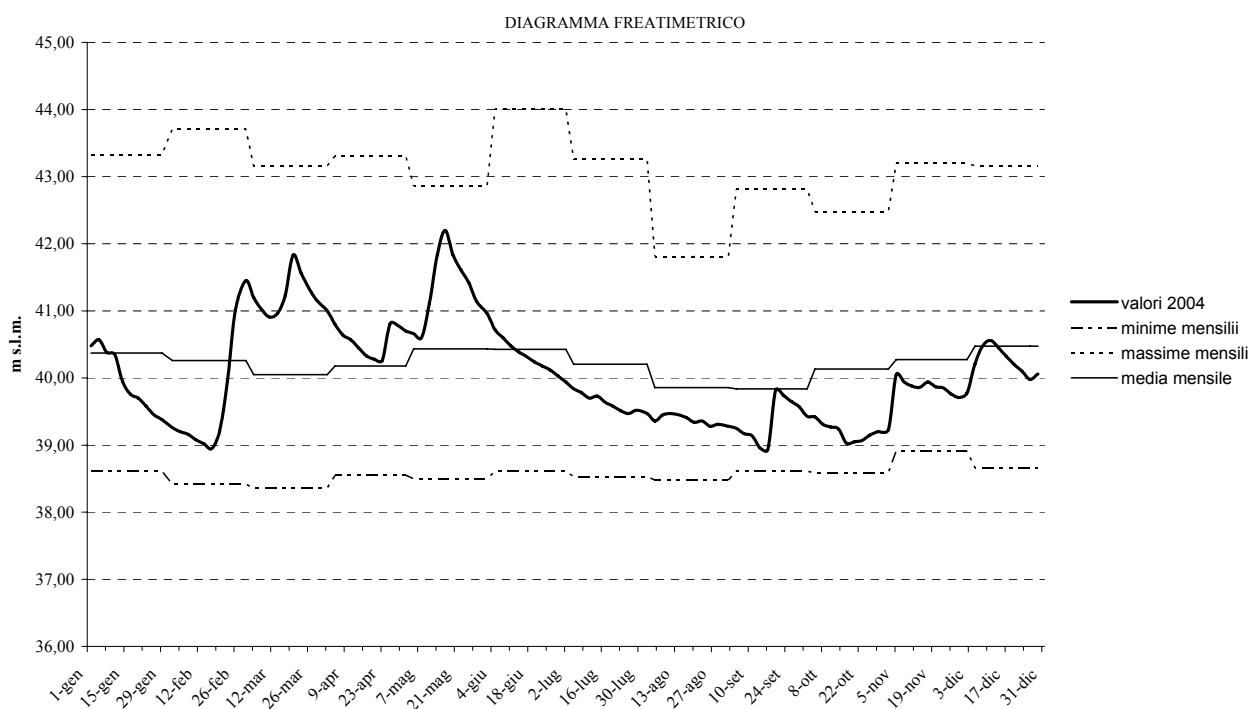

**Stazione 57 - Villarappa (Bassa Pianura - PD)**

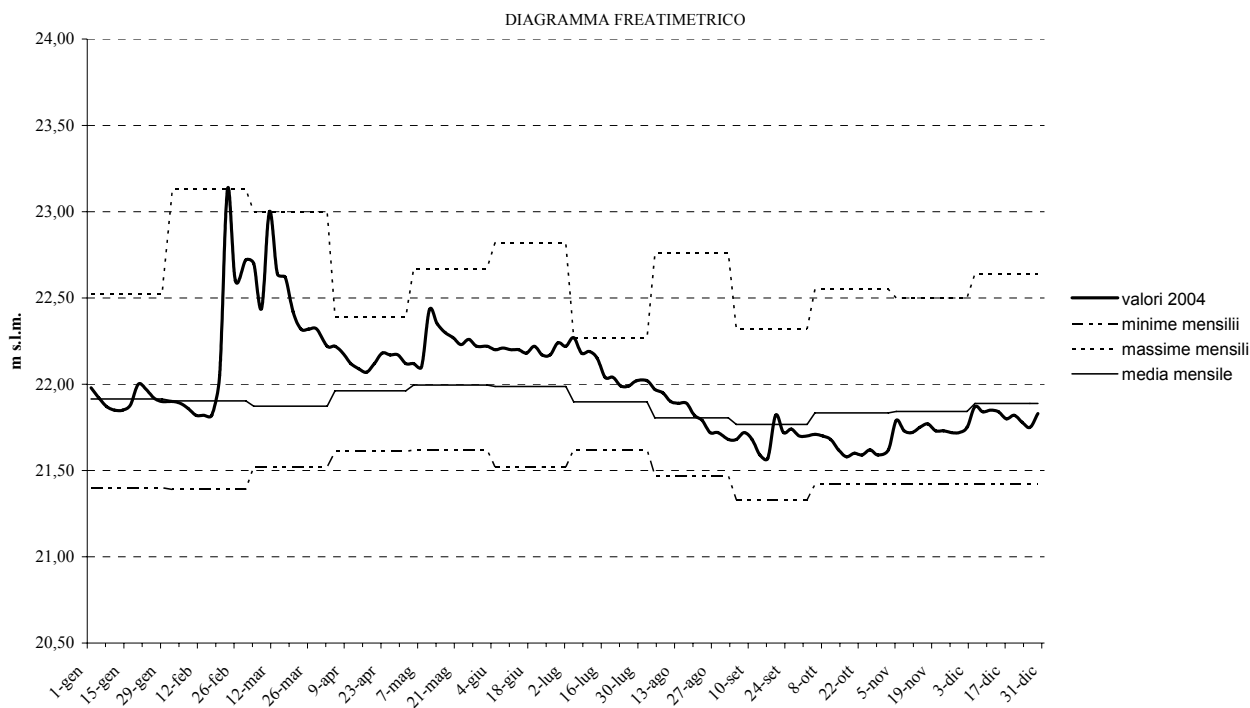

**Stazione 58 - Stra (Bassa Pianura - VE)**

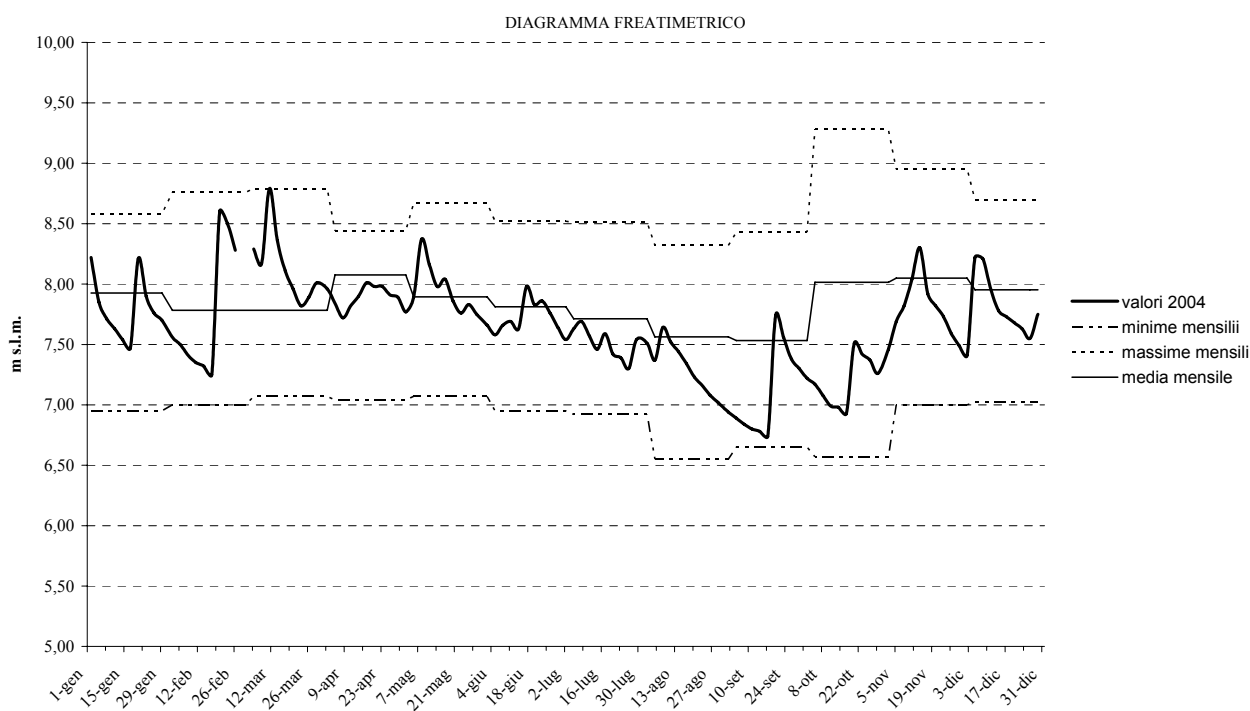

## TABELLE

ANNO 2005

## STAZIONE 1 - ABBAZIA PISANI

(F) Bacino: BACINO SCOLANTE IN LAGUNA DI VENEZIA (35,88 m s.l.m.)

| Giorno | GEN          | FEB          | MAR          | APR          | MAG          | GIU          | LUG          | AGO          | SET          | OTT          | NOV          | DIC          |
|--------|--------------|--------------|--------------|--------------|--------------|--------------|--------------|--------------|--------------|--------------|--------------|--------------|
| 2      | <b>34,78</b> | 34,19        | <b>34,64</b> | 34,03        | 34,63        | <b>34,30</b> | 34,70        | 33,99        | 34,10        | 34,47        | 34,21        | 34,51        |
| 5      | 34,63        | 34,15        | 34,54        | 33,95        | 34,56        | 34,24        | 34,65        | 33,91        | <i>34,04</i> | 34,88        | <i>34,18</i> | 34,64        |
| 8      | 34,55        | 34,10        | 34,40        | 33,98        | 34,68        | 34,18        | <b>34,89</b> | 33,84        | 34,59        | <b>35,05</b> | <b>34,88</b> | <b>34,73</b> |
| 11     | 34,48        | 34,09        | 34,41        | 34,46        | 34,57        | 34,28        | 34,82        | 33,78        | 34,85        | 34,80        | 34,80        | 34,65        |
| 14     | 34,38        | 34,06        | 34,33        | 34,40        | 34,50        | 34,26        | 34,65        | 33,95        | 34,75        | 34,65        | 34,69        | 34,37        |
| 17     | 34,36        | 34,05        | 34,29        | 34,88        | <i>34,35</i> | 34,24        | 34,48        | 33,88        | 34,59        | 34,53        | 34,57        | 34,50        |
| 20     | 34,34        | <i>34,03</i> | 34,24        | <b>34,94</b> | <b>34,83</b> | 34,13        | 34,34        | 33,85        | <b>34,88</b> | 34,44        | 34,44        | 34,43        |
| 23     | 34,31        | 34,53        | 34,14        | 34,78        | 34,68        | 34,08        | 34,42        | 34,13        | 34,78        | 34,36        | <b>34,88</b> | 34,37        |
| 26     | 34,27        | <b>34,71</b> | 34,14        | <b>34,94</b> | 34,56        | 34,02        | 34,20        | 34,04        | 34,63        | 34,31        | 34,80        | 34,32        |
| 29     | <i>34,23</i> |              | <i>34,08</i> | 33,96        | 34,45        | <i>33,94</i> | <i>34,11</i> | <b>34,18</b> | 34,51        | <i>34,25</i> | 34,69        | <i>34,25</i> |
| Medie  | 34,43        | 34,21        | 34,32        | 34,43        | 34,58        | 34,17        | 34,53        | 33,96        | 34,57        | 34,57        | 34,61        | 34,48        |

## STAZIONE 2 - BADOERE

(F) Bacino: BACINO SCOLANTE IN LAGUNA DI VENEZIA (23,26 m s.l.m.)

| Giorno | GEN          | FEB          | MAR          | APR          | MAG          | GIU          | LUG          | AGO          | SET          | OTT          | NOV          | DIC          |
|--------|--------------|--------------|--------------|--------------|--------------|--------------|--------------|--------------|--------------|--------------|--------------|--------------|
| 2      | <b>20,28</b> | <b>20,13</b> | 19,96        | <i>19,99</i> | <b>20,24</b> | 19,98        | 20,12        | <i>20,00</i> | 20,24        | <i>20,19</i> | 20,31        | 20,17        |
| 5      | 20,26        | 20,12        | 19,86        | <i>19,99</i> | 20,21        | <i>19,95</i> | 20,10        | 20,03        | 20,24        | 20,48        | 20,28        | <b>20,30</b> |
| 8      | 20,23        | 20,11        | 19,81        | 20,11        | 20,17        | 19,98        | 20,15        | 20,10        | 20,22        | <b>20,61</b> | <b>20,71</b> | 20,28        |
| 11     | 20,21        | 20,10        | 19,80        | 20,16        | 20,17        | 19,99        | <b>20,20</b> | 20,10        | 20,19        | 20,56        | 20,43        | 20,24        |
| 14     | 20,19        | 20,09        | 19,84        | 20,16        | 20,15        | 20,03        | 20,17        | 20,18        | 20,24        | 20,40        | 20,38        | 20,22        |
| 17     | 20,18        | 20,08        | <i>19,79</i> | 20,18        | 20,14        | 20,05        | 20,08        | 20,28        | 20,21        | 20,39        | 20,32        | 20,19        |
| 20     | 20,17        | 20,08        | 19,84        | 20,20        | 20,12        | <b>20,09</b> | 20,06        | 20,25        | <b>20,31</b> | 20,37        | 20,32        | 20,16        |
| 23     | 20,16        | 20,08        | 19,84        | 20,20        | 20,06        | 19,98        | 20,04        | 20,28        | 20,25        | 20,39        | 20,29        | 20,14        |
| 26     | 20,15        | <i>20,06</i> | 19,86        | <b>20,31</b> | 20,05        | 19,96        | 20,03        | 20,27        | 20,21        | 20,37        | <i>20,27</i> | 20,14        |
| 29     | <i>20,14</i> |              | <b>20,01</b> | 20,25        | <i>20,00</i> | <i>19,95</i> | <i>20,01</i> | <b>20,31</b> | <i>20,17</i> | 20,31        | <i>20,27</i> | <i>20,11</i> |
| Medie  | 20,20        | 20,09        | 19,86        | 20,16        | 20,13        | 20,00        | 20,10        | 20,18        | 20,23        | 20,41        | 20,36        | 20,20        |

## STAZIONE 3 - BARCHE

(F) Bacino: BRENTA BACCHIGLIONE (39,81 m s.l.m.)

| Giorno | GEN          | FEB          | MAR          | APR          | MAG          | GIU          | LUG          | AGO          | SET          | OTT          | NOV          | DIC          |
|--------|--------------|--------------|--------------|--------------|--------------|--------------|--------------|--------------|--------------|--------------|--------------|--------------|
| 2      | <b>38,49</b> | 38,29        | 38,10        | 38,20        | 38,20        | 38,33        | 38,43        | <i>38,21</i> | 38,37        | 38,27        | <i>38,30</i> | 38,45        |
| 5      | 38,44        | 38,29        | 38,17        | <i>38,16</i> | <i>38,08</i> | 38,30        | 38,53        | 38,29        | 38,33        | 38,49        | 38,33        | <b>38,51</b> |
| 8      | 38,39        | <b>38,31</b> | <b>38,20</b> | 38,21        | 38,17        | 38,35        | <b>38,55</b> | 38,27        | 38,30        | 38,51        | <b>38,44</b> | 38,49        |
| 11     | 38,37        | 38,26        | 38,13        | 38,36        | 38,23        | 38,33        | 38,49        | 38,24        | 38,34        | <b>38,53</b> | 38,42        | 38,45        |
| 14     | 38,34        | 38,22        | 38,17        | 38,40        | 38,30        | <b>38,39</b> | 38,47        | 38,42        | 38,38        | 38,42        | 38,40        | 38,38        |
| 17     | 38,32        | 38,21        | 38,12        | <b>38,52</b> | 38,28        | 38,38        | 38,45        | 38,35        | 38,28        | 38,37        | 38,36        | 38,35        |
| 20     | 38,34        | <i>38,20</i> | 38,10        | 38,32        | 38,33        | 38,32        | <i>38,30</i> | 38,30        | 38,47        | 38,39        | 38,35        | 38,34        |
| 23     | 38,35        | 38,23        | 38,08        | 38,42        | <b>38,37</b> | 38,26        | 38,37        | 38,44        | <b>38,49</b> | 38,36        | 38,33        | 38,32        |
| 26     | 38,33        | 38,25        | <i>37,99</i> | 38,47        | 38,32        | 38,23        | <i>38,30</i> | <b>38,46</b> | 38,32        | 38,33        | 38,34        | <i>38,30</i> |
| 29     | <i>38,30</i> |              | 38,08        | 38,21        | 38,24        | <i>38,16</i> | <i>38,30</i> | 38,44        | 38,30        | 38,31        | 38,42        | 38,31        |
| Medie  | 38,37        | 38,25        | 38,11        | 38,33        | 38,25        | 38,31        | 38,42        | 38,34        | 38,36        | 38,40        | 38,37        | 38,39        |

## STAZIONE 5 - POZZO BATTOCCHIO

(F) Bacino: BRENTA BACCHIGLIONE (42,30 m s.l.m.)

| Giorno | GEN          | FEB          | MAR          | APR          | MAG          | GIU          | LUG          | AGO          | SET          | OTT          | NOV          | DIC          |
|--------|--------------|--------------|--------------|--------------|--------------|--------------|--------------|--------------|--------------|--------------|--------------|--------------|
| 2      | <b>37,84</b> | <b>37,58</b> | <b>37,42</b> | 37,34        | 37,58        | 37,58        | <i>37,54</i> | <i>37,66</i> | 37,87        | <i>37,90</i> | nd           | <b>37,90</b> |
| 5      | 37,79        | <b>37,58</b> | <b>37,42</b> | <i>37,31</i> | 37,62        | 37,55        | 37,58        | 37,67        | 37,83        | <b>38,49</b> | 38,03        | 37,88        |
| 8      | 37,77        | 37,57        | 37,40        | 37,49        | 37,60        | 37,56        | 37,64        | <i>37,66</i> | <i>37,79</i> | 38,40        | <b>38,30</b> | 37,88        |
| 11     | 37,75        | 37,55        | 37,40        | 37,47        | 37,57        | 37,58        | <b>37,79</b> | 37,67        | 37,84        | 38,33        | 38,21        | 37,87        |
| 14     | 37,72        | 37,52        | 37,38        | 37,48        | <i>37,56</i> | 37,58        | 37,78        | 37,76        | 37,91        | 38,28        | 38,11        | 37,85        |
| 17     | 37,70        | 37,50        | 37,38        | 37,63        | <i>37,56</i> | <b>37,60</b> | 37,73        | 37,76        | 37,89        | 38,15        | 38,02        | 37,83        |
| 20     | 37,67        | 37,47        | 37,40        | 37,64        | <b>37,70</b> | <b>37,60</b> | 37,69        | 37,79        | <b>38,03</b> | 38,30        | 38,00        | 37,81        |
| 23     | 37,64        | 37,45        | 37,40        | <b>37,66</b> | 37,65        | 37,58        | 37,65        | <b>37,90</b> | 37,95        | 38,19        | 37,97        | 37,79        |
| 26     | 37,62        | <i>37,44</i> | 37,38        | 37,64        | 37,61        | 37,57        | 37,59        | 37,83        | 37,88        | 38,00        | 37,94        | 37,77        |
| 29     | <i>37,59</i> |              | <i>37,37</i> | 37,60        | 37,59        | <i>37,54</i> | 37,67        | 37,88        | 37,82        | 37,96        | <i>37,90</i> | <i>37,75</i> |
| Medie  | 37,71        | 37,52        | 37,40        | 37,53        | 37,60        | 37,57        | 37,67        | 37,76        | 37,88        | 38,20        | 38,05        | 37,83        |

## STAZIONE 6 - BOLZANO VICENTINO

(F) Bacino: BRENTA BACCHIGLIONE (44,19 m s.l.m.)

| Giorno | GEN          | FEB          | MAR          | APR          | MAG          | GIU          | LUG          | AGO          | SET          | OTT          | NOV          | DIC          |
|--------|--------------|--------------|--------------|--------------|--------------|--------------|--------------|--------------|--------------|--------------|--------------|--------------|
| 2      | <b>42,00</b> | <b>41,70</b> | 41,65        | <i>41,69</i> | 41,67        | <b>41,86</b> | 42,07        | <i>41,73</i> | 41,94        | 41,98        | <i>41,71</i> | 41,88        |
| 5      | 41,94        | <b>41,70</b> | 41,67        | 41,71        | <i>41,66</i> | 41,78        | <b>42,09</b> | 41,86        | 41,91        | 42,09        | 41,72        | 41,87        |
| 8      | 41,80        | 41,68        | 41,70        | 41,70        | 41,69        | 41,73        | 42,04        | 41,89        | 41,91        | <b>42,12</b> | 41,87        | 41,89        |
| 11     | 41,72        | 41,69        | 41,69        | 41,82        | 41,77        | 41,71        | 41,96        | 41,88        | 41,98        | 42,07        | <b>41,89</b> | <b>41,95</b> |
| 14     | 41,71        | 41,66        | 41,69        | <b>41,84</b> | 41,78        | 41,72        | 41,86        | 41,92        | <b>41,99</b> | 41,99        | 41,84        | 41,92        |
| 17     | 41,71        | 41,69        | 41,68        | 41,83        | 41,77        | 41,71        | 41,78        | 41,99        | 41,95        | 41,96        | 41,84        | 41,89        |
| 20     | 41,70        | 41,66        | <b>41,71</b> | <b>41,84</b> | 41,73        | <i>41,66</i> | 41,75        | 42,02        | 41,92        | 41,90        | 41,81        | 41,89        |
| 23     | 41,71        | <i>41,65</i> | 41,67        | 41,79        | 41,80        | 41,68        | 41,80        | <b>42,13</b> | <i>41,88</i> | 41,81        | 41,82        | <i>41,86</i> |
| 26     | <i>41,69</i> | <i>41,65</i> | 41,69        | 41,77        | 41,85        | 41,69        | 41,75        | 42,06        | 41,89        | 41,75        | 41,79        | 41,88        |
| 29     | <i>41,69</i> |              | <i>41,64</i> | <i>41,69</i> | <b>41,87</b> | 41,69        | <i>41,72</i> | 41,99        | 41,93        | <i>41,72</i> | 41,83        | 41,90        |
| Medie  | 41,77        | 41,68        | 41,68        | 41,77        | 41,76        | 41,72        | 41,88        | 41,95        | 41,93        | 41,94        | 41,81        | 41,89        |

## STAZIONE 11 - CAMPO SAN MARTINO

(F) Bacino: BRENTA BACCHIGLIONE (25,98 m s.l.m.)

| Giorno | GEN          | FEB          | MAR          | APR          | MAG          | GIU          | LUG          | AGO          | SET          | OTT          | NOV          | DIC          |
|--------|--------------|--------------|--------------|--------------|--------------|--------------|--------------|--------------|--------------|--------------|--------------|--------------|
| 2      | 20,77        | 20,71        | <b>20,64</b> | <i>20,45</i> | 20,25        | <b>21,05</b> | 20,73        | 20,43        | 20,52        | <i>20,80</i> | <i>21,20</i> | 22,13        |
| 5      | 20,84        | <b>20,78</b> | 20,58        | 20,50        | <i>20,07</i> | 20,93        | 20,87        | 20,52        | 20,53        | 21,07        | 22,08        | <b>23,08</b> |
| 8      | 20,79        | 20,70        | 20,62        | 20,76        | 20,94        | 20,85        | <b>21,04</b> | 20,46        | <i>20,41</i> | <b>23,18</b> | <b>23,13</b> | 22,93        |
| 11     | <i>20,73</i> | 20,65        | 20,55        | 21,08        | 20,88        | 20,78        | 20,90        | 20,41        | 20,48        | 22,73        | 22,68        | 22,67        |
| 14     | 20,80        | 20,69        | 20,59        | 20,78        | 20,81        | 20,73        | 20,80        | <i>20,34</i> | 20,63        | 21,98        | 22,50        | 22,54        |
| 17     | 20,85        | 20,62        | 20,53        | 20,88        | 20,93        | 20,67        | 20,77        | 20,39        | <b>20,68</b> | 21,68        | 22,33        | 22,48        |
| 20     | 20,78        | 20,68        | 20,58        | 21,13        | <b>21,08</b> | 20,60        | 20,78        | 20,46        | 20,57        | 21,55        | 22,06        | 22,20        |
| 23     | <b>20,88</b> | 20,58        | 20,62        | 21,58        | 21,01        | 20,54        | 20,69        | 20,58        | 20,50        | 21,40        | 21,78        | 21,92        |
| 26     | 20,81        | 20,63        | 20,56        | <b>21,88</b> | 20,88        | 20,49        | 20,62        | 20,47        | 20,55        | 21,26        | 21,98        | 21,83        |
| 29     | 20,75        |              | <i>20,51</i> | 21,53        | 20,98        | <i>20,42</i> | <i>20,51</i> | <b>20,61</b> | 20,55        | 21,14        | 22,22        | <i>21,75</i> |
| Medie  | 20,80        | 20,67        | 20,58        | 21,06        | 20,78        | 20,71        | 20,77        | 20,47        | 20,54        | 21,68        | 22,20        | 22,35        |

## STAZIONE 14 - CASTELFRANCO VENETO

(F) Bacino: BACINO SCOLANTE IN LAGUNA DI VENEZIA (41,79 m s.l.m.)

| Giorno | GEN          | FEB          | MAR          | APR          | MAG          | GIU | LUG | AGO          | SET          | OTT          | NOV          | DIC          |
|--------|--------------|--------------|--------------|--------------|--------------|-----|-----|--------------|--------------|--------------|--------------|--------------|
| 2      | [33,59]      | <b>33,49</b> | <b>33,09</b> | <b>32,49</b> | 32,39        | ?   | ?   | <i>33,19</i> | <i>33,79</i> | 33,83        | <i>34,54</i> | <b>34,59</b> |
| 5      | [33,57]      | 33,43        | 33,03        | 32,44        | <b>32,44</b> | ?   | ?   | 33,21        | <i>33,79</i> | <i>33,81</i> | ?            | 34,55        |
| 8      | [33,55]      | 33,37        | 32,97        | 32,42        | 32,41        | ?   | ?   | 33,25        | 33,82        | 34,10        | <b>34,82</b> | 34,52        |
| 11     | [33,52]      | 33,32        | 32,94        | 32,42        | 32,39        | ?   | ?   | 33,39        | <i>33,79</i> | 34,39        | ?            | 34,49        |
| 14     | <i>33,50</i> | 33,30        | 32,89        | 32,41        | 32,36        | ?   | ?   | 33,46        | <i>33,79</i> | 34,46        | 34,77        | 34,44        |
| 17     | <b>33,59</b> | 33,26        | [32,76]      | 32,41        | 32,33        | ?   | ?   | 33,53        | <i>33,79</i> | <b>34,59</b> | 34,79        | 34,38        |
| 20     | <b>33,59</b> | 33,25        | [32,72]      | 32,39        | 32,33        | ?   | ?   | 33,57        | <i>33,79</i> | 34,57        | 34,75        | 34,39        |
| 23     | 33,54        | 33,22        | 32,68        | 32,34        | 32,34        | ?   | ?   | <b>33,79</b> | <b>33,84</b> | 34,57        | 34,73        | 34,36        |
| 26     | 33,52        | <i>33,19</i> | 32,62        | 32,32        | 32,35        | ?   | ?   | 33,75        | <i>33,82</i> | <b>34,59</b> | 34,72        | 34,33        |
| 29     | <i>33,50</i> |              | <i>32,59</i> | 32,32        | 32,35        | ?   | ?   | 33,76        | <i>33,79</i> | <b>34,59</b> | 34,59        | <i>34,29</i> |
| Medie  | 33,55        | 33,31        | 32,83        | 32,40        | 32,37        | —   | —   | 33,49        | 33,80        | 34,35        | 34,71        | 34,43        |

## STAZIONE 16 - CIMADOLMO

(F) Bacino: PIAVE (22,55 m s.l.m.)

| Giorno | GEN          | FEB          | MAR          | APR          | MAG          | GIU          | LUG          | AGO          | SET          | OTT          | NOV          | DIC          |
|--------|--------------|--------------|--------------|--------------|--------------|--------------|--------------|--------------|--------------|--------------|--------------|--------------|
| 2      | <b>19,55</b> | <b>19,25</b> | 19,20        | 19,10        | 19,50        | <b>19,25</b> | <b>19,00</b> | 18,85        | 19,10        | 19,55        | 19,20        | 19,25        |
| 5      | <b>19,55</b> | <b>19,25</b> | 19,20        | <i>19,05</i> | 19,50        | 19,20        | 18,97        | 18,85        | <i>19,04</i> | <b>20,65</b> | 19,24        | <b>19,57</b> |
| 8      | 19,45        | 19,20        | 19,20        | <i>19,05</i> | 19,47        | 19,20        | 18,97        | 18,85        | 19,05        | 20,55        | 19,80        | 19,50        |
| 11     | 19,45        | 19,20        | 19,20        | 19,35        | 19,50        | 19,15        | 18,95        | 18,85        | <b>19,85</b> | 19,95        | 19,40        | 19,35        |
| 14     | 19,40        | 19,20        | <b>19,25</b> | 19,40        | 19,40        | 19,20        | 18,95        | 18,85        | 19,60        | 19,65        | 19,30        | 19,25        |
| 17     | 19,35        | 19,20        | <b>19,25</b> | 19,55        | 19,50        | 19,15        | 18,90        | 18,85        | 19,35        | 19,55        | 19,25        | 19,20        |
| 20     | 19,40        | 19,20        | 19,20        | 19,65        | <b>19,75</b> | 19,10        | 18,90        | <i>18,80</i> | 19,75        | 19,50        | 19,20        | 19,17        |
| 23     | 19,35        | <b>19,25</b> | <i>19,15</i> | 19,65        | 19,55        | 19,10        | 18,90        | <b>19,30</b> | 19,57        | 19,40        | <i>19,15</i> | 19,17        |
| 26     | 19,30        | <i>19,15</i> | <i>19,15</i> | <b>19,85</b> | 19,55        | 19,05        | 18,90        | 19,20        | 19,50        | 19,40        | <i>19,15</i> | 19,17        |
| 29     | <i>19,25</i> |              | <i>19,15</i> | 19,65        | <i>19,35</i> | <i>19,00</i> | <i>18,85</i> | 19,12        | 19,50        | <i>19,35</i> | <b>20,27</b> | <i>19,15</i> |
| Medie  | 19,41        | 19,21        | 19,20        | 19,43        | 19,51        | 19,14        | 18,93        | 18,95        | 19,43        | 19,76        | 19,40        | 19,28        |

## STAZIONE 18 - CITTADELLA

(F) Bacino: BRENTA BACCHIGLIONE (47,11 m s.l.m.)

| Giorno | GEN          | FEB          | MAR          | APR          | MAG          | GIU          | LUG          | AGO          | SET          | OTT          | NOV          | DIC          |
|--------|--------------|--------------|--------------|--------------|--------------|--------------|--------------|--------------|--------------|--------------|--------------|--------------|
| 2      | <b>41,10</b> | <b>40,74</b> | <b>40,34</b> | <b>39,81</b> | 39,78        | 39,91        | 39,79        | 40,11        | 40,78        | 40,84        | 41,26        | <b>41,40</b> |
| 5      | 41,09        | 40,71        | 40,26        | 39,77        | 39,76        | 39,79        | 39,95        | 40,06        | 40,81        | 41,01        | 41,24        | <b>41,40</b> |
| 8      | 41,07        | 40,68        | 40,21        | 39,73        | 39,78        | 39,92        | 40,13        | 40,06        | 40,81        | 41,18        | 41,49        | 41,38        |
| 11     | 41,03        | 40,63        | 40,16        | 39,69        | 39,76        | 39,94        | 40,30        | 40,10        | <b>40,86</b> | 41,33        | 41,52        | 41,39        |
| 14     | 40,96        | 40,57        | 40,14        | 39,65        | 39,77        | <b>40,03</b> | 40,35        | 40,35        | <b>40,86</b> | 41,37        | <b>41,56</b> | 41,36        |
| 17     | 40,89        | 40,55        | 40,10        | 39,65        | 39,81        | 40,01        | <b>40,37</b> | 40,52        | <b>40,86</b> | <b>41,41</b> | 41,54        | 41,34        |
| 20     | 40,86        | 40,49        | 40,06        | 39,68        | 39,83        | 39,96        | 40,36        | 40,60        | <b>40,86</b> | 41,38        | 41,50        | 41,30        |
| 23     | 40,83        | 40,44        | 40,03        | 39,69        | 39,86        | 39,81        | 40,15        | 40,71        | <b>40,86</b> | 41,36        | 41,48        | 41,27        |
| 26     | 40,80        | 40,39        | 39,97        | 39,71        | <b>39,91</b> | 39,68        | 40,29        | 40,76        | <b>40,86</b> | 41,34        | 41,46        | 41,26        |
| 29     | 40,78        |              | 39,86        | 39,73        | <b>39,91</b> | 39,65        | 40,29        | <b>40,78</b> | <b>40,86</b> | 41,31        | 41,44        | 41,21        |
| Medie  | 40,94        | 40,58        | 40,11        | 39,71        | 39,82        | 39,87        | 40,20        | 40,41        | 40,84        | 41,25        | 41,45        | 41,33        |

## STAZIONE 20 - CROSARA DI NOVE

(F) Bacino: BRENTA BACCHIGLIONE (79,45 m s.l.m.)

| Giorno | GEN          | FEB          | MAR          | APR          | MAG          | GIU          | LUG          | AGO          | SET          | OTT          | NOV          | DIC          |
|--------|--------------|--------------|--------------|--------------|--------------|--------------|--------------|--------------|--------------|--------------|--------------|--------------|
| 2      | <b>64,95</b> | <b>63,15</b> | 62,15        | 62,35        | 63,05        | <b>63,50</b> | 62,05        | 61,95        | 61,75        | 63,25        | 66,05        | <b>65,40</b> |
| 5      | 64,85        | 62,95        | 61,95        | 62,35        | 63,25        | 63,30        | 62,05        | 61,95        | 61,65        | 63,75        | 66,15        | 65,35        |
| 8      | 64,55        | 62,65        | 61,65        | 62,15        | 63,15        | 63,15        | 61,95        | 61,95        | 61,75        | 64,65        | <b>66,20</b> | 65,35        |
| 11     | 64,25        | 62,65        | 61,75        | 62,30        | 63,05        | 63,15        | 62,45        | 61,75        | 62,55        | 65,55        | 66,15        | 65,15        |
| 14     | 64,15        | 62,75        | 62,05        | 62,45        | 63,05        | 62,75        | <b>62,85</b> | 61,75        | 62,85        | 65,70        | 65,95        | 64,95        |
| 17     | 63,95        | 62,60        | 61,95        | 62,55        | 63,15        | 62,65        | 62,45        | 61,75        | 62,95        | 65,85        | 66,05        | 64,80        |
| 20     | 63,85        | 62,55        | 62,15        | 62,85        | 63,65        | 62,35        | 62,05        | 61,95        | <b>63,05</b> | 65,95        | 65,85        | 64,65        |
| 23     | 63,75        | 62,45        | 62,25        | 62,80        | <b>63,75</b> | 62,15        | 61,85        | <b>62,15</b> | <b>63,05</b> | 66,05        | 65,65        | 64,45        |
| 26     | 63,65        | 62,35        | 62,30        | 62,75        | <b>63,75</b> | 61,85        | 61,85        | <b>62,15</b> | 62,75        | 66,15        | 65,55        | 64,30        |
| 29     | 63,35        |              | <b>62,35</b> | <b>63,05</b> | 63,65        | 61,55        | 61,85        | 62,05        | 62,65        | <b>66,35</b> | 65,45        | 64,25        |
| Medie  | 64,13        | 62,68        | 62,06        | 62,56        | 63,35        | 62,64        | 62,14        | 61,94        | 62,50        | 65,33        | 65,91        | 64,87        |

## STAZIONE 22 - DUEVILLE

(F) Bacino: BRENTA BACCHIGLIONE (59,87 m s.l.m.)

| Giorno | GEN          | FEB          | MAR          | APR          | MAG          | GIU          | LUG          | AGO          | SET          | OTT          | NOV          | DIC          |
|--------|--------------|--------------|--------------|--------------|--------------|--------------|--------------|--------------|--------------|--------------|--------------|--------------|
| 2      | <b>54,49</b> | <b>54,29</b> | <b>54,14</b> | 53,37        | <b>54,22</b> | <b>54,11</b> | 53,77        | 53,93        | <b>54,09</b> | 54,11        | 54,26        | 54,36        |
| 5      | 54,47        | 54,28        | 54,12        | 53,27        | 54,20        | 54,05        | 54,12        | 53,85        | 53,97        | 54,69        | 54,24        | 54,42        |
| 8      | 54,45        | 54,27        | 54,09        | 53,19        | 54,18        | 54,01        | 54,47        | 53,76        | 53,86        | <b>54,91</b> | 54,56        | <b>54,56</b> |
| 11     | 54,43        | 54,26        | 54,05        | 53,24        | 54,12        | 53,96        | <b>54,57</b> | 53,65        | 53,85        | 54,75        | <b>54,59</b> | 54,53        |
| 14     | 54,40        | 54,24        | 54,01        | 53,42        | 54,13        | 53,92        | 54,48        | 53,57        | 53,84        | 54,59        | 54,52        | 54,50        |
| 17     | 54,37        | 54,22        | 53,90        | 53,50        | 54,12        | 53,89        | 54,29        | 53,68        | 53,87        | 54,45        | 54,41        | 54,45        |
| 20     | 54,34        | 54,20        | 53,80        | 53,67        | 54,16        | 53,87        | 54,22        | 53,77        | 53,97        | 54,41        | 54,38        | 54,42        |
| 23     | 54,32        | 54,19        | 53,69        | 53,78        | 54,20        | 53,85        | 54,15        | 53,86        | 54,04        | 54,35        | 54,33        | 54,39        |
| 26     | 54,31        | 54,17        | 53,60        | 54,04        | 54,18        | 53,78        | 54,08        | 54,02        | 54,01        | 54,33        | 54,31        | 54,36        |
| 29     | 54,30        |              | 53,47        | <b>54,20</b> | 54,15        | 53,72        | 54,01        | <b>54,17</b> | 53,98        | 54,29        | 54,32        | 54,34        |
| Medie  | 54,39        | 54,24        | 53,89        | 53,57        | 54,17        | 53,92        | 54,22        | 53,83        | 53,95        | 54,49        | 54,39        | 54,43        |

## STAZIONE 23 - ERACLEA

(F) Bacino: PIANURA TRA PIAVE E LIVENZA (1,35 m s.l.m.)

| Giorno | GEN          | FEB          | MAR          | APR          | MAG          | GIU          | LUG          | AGO          | SET          | OTT          | NOV          | DIC          |
|--------|--------------|--------------|--------------|--------------|--------------|--------------|--------------|--------------|--------------|--------------|--------------|--------------|
| 2      | <b>-1,43</b> | <b>-1,86</b> | -2,23        | -2,38        | <b>-1,74</b> | <b>-2,22</b> | <b>-2,53</b> | <b>-2,86</b> | -3,08        | -2,56        | -2,00        | -1,51        |
| 5      | -1,54        | -1,95        | -2,25        | -2,40        | -1,79        | -2,29        | -2,57        | -2,89        | -3,10        | -1,47        | -2,04        | -1,45        |
| 8      | -1,67        | -2,05        | -2,26        | -2,41        | -1,85        | -2,31        | -2,62        | -2,95        | -3,11        | <b>-1,02</b> | <b>-1,36</b> | <b>-1,18</b> |
| 11     | -1,80        | -2,10        | -2,24        | -2,23        | -1,92        | -2,35        | -2,66        | -3,00        | -2,86        | -1,17        | -1,38        | -1,25        |
| 14     | -1,81        | -2,14        | <b>-2,12</b> | -2,17        | -2,01        | -2,38        | -2,68        | -3,04        | -2,81        | -1,32        | -1,50        | -1,34        |
| 17     | -1,83        | -2,17        | -2,19        | -2,08        | -2,07        | -2,40        | -2,72        | -3,07        | -2,82        | -1,46        | -1,63        | -1,43        |
| 20     | -1,51        | -2,20        | -2,30        | -2,10        | -1,93        | -2,43        | -2,75        | -3,11        | <b>-2,55</b> | -1,57        | -1,62        | -1,50        |
| 23     | -1,54        | -2,18        | -2,32        | -1,96        | -1,98        | -2,47        | -2,78        | -3,01        | -2,56        | -1,69        | -1,60        | -1,61        |
| 26     | -1,63        | -2,20        | -2,33        | -1,72        | -2,05        | -2,52        | -2,82        | -3,01        | -2,57        | -1,85        | -1,57        | -1,70        |
| 29     | -1,79        |              | -2,36        | <b>-1,69</b> | -2,14        | -2,57        | -2,83        | -3,03        | -2,59        | -1,92        | -1,55        | -1,74        |
| Medie  | -1,66        | -2,09        | -2,26        | -2,11        | -1,95        | -2,39        | -2,70        | -3,00        | -2,81        | -1,60        | -1,63        | -1,47        |

## STAZIONE 25 - GAZZO

(Fr) Bacino: BRENTA BACCHIGLIONE (35,74 m s.l.m.)

| Giorno | GEN          | FEB          | MAR          | APR          | MAG          | GIU          | LUG          | AGO          | SET          | OTT          | NOV          | DIC          |
|--------|--------------|--------------|--------------|--------------|--------------|--------------|--------------|--------------|--------------|--------------|--------------|--------------|
| 2      | <b>34,30</b> | 33,94        | 33,94        | 33,92        | <b>34,32</b> | 33,92        | 34,32        | <b>34,57</b> | <b>34,26</b> | 34,72        | 34,09        | 34,65        |
| 5      | 34,16        | 33,90        | <b>34,39</b> | 33,88        | 34,24        | <b>35,14</b> | 34,99        | 34,34        | 34,13        | <b>35,09</b> | 34,12        | <b>34,68</b> |
| 8      | 34,11        | 33,90        | 34,11        | 33,87        | 34,14        | 35,10        | <b>35,06</b> | 34,44        | 34,15        | 35,00        | <b>35,09</b> | 34,54        |
| 11     | 34,04        | 33,88        | 34,10        | <b>34,76</b> | 34,10        | 34,62        | 34,44        | 34,20        | 34,14        | 34,85        | 34,80        | 34,48        |
| 14     | 34,01        | 33,85        | 34,08        | 34,14        | 34,06        | 34,44        | 34,35        | 34,16        | 34,12        | 34,65        | 34,44        | 34,46        |
| 17     | 34,00        | 33,84        | 34,04        | 34,31        | 34,06        | 34,19        | 34,29        | 34,11        | 34,13        | 34,43        | 34,29        | 34,10        |
| 20     | 34,24        | 33,80        | 33,99        | 34,20        | 34,00        | 34,44        | 34,20        | 34,14        | 34,20        | 34,33        | 34,16        | 34,06        |
| 23     | 34,10        | <b>34,38</b> | 33,99        | 34,22        | 33,99        | 34,23        | 34,14        | 34,44        | 34,12        | 34,14        | 34,11        | 34,02        |
| 26     | 34,03        | 34,11        | 33,97        | 34,53        | 33,99        | 34,14        | 34,12        | 34,39        | 34,14        | 34,10        | 34,50        | 33,99        |
| 29     | 34,01        |              | 33,94        | 34,36        | 33,96        | 34,08        | 34,62        | 34,44        | 34,13        | 34,11        | 34,79        | 33,99        |
| Medie  | 34,10        | 33,96        | 34,06        | 34,22        | 34,09        | 34,43        | 34,45        | 34,32        | 34,15        | 34,54        | 34,44        | 34,30        |

## STAZIONE 27 - LIDO (VENEZIA)

(F) Bacino: BACINO SCOLANTE IN LAGUNA DI VENEZIA (6,37 m s.l.m.)

| Giorno | GEN         | FEB         | MAR         | APR         | MAG         | GIU         | LUG         | AGO         | SET         | OTT         | NOV         | DIC         |
|--------|-------------|-------------|-------------|-------------|-------------|-------------|-------------|-------------|-------------|-------------|-------------|-------------|
| 2      | 1,35        | <b>1,29</b> | 1,21        | <b>1,29</b> | 1,24        | <b>1,29</b> | <b>1,15</b> | <b>1,10</b> | 1,08        | 1,25        | 1,43        | 1,45        |
| 5      | <b>1,37</b> | 1,27        | 1,21        | <b>1,29</b> | 1,25        | 1,27        | 1,14        | <b>1,10</b> | 1,10        | 1,27        | 1,41        | 1,47        |
| 8      | <b>1,37</b> | 1,26        | 1,20        | 1,27        | 1,27        | 1,26        | 1,13        | 1,09        | 1,12        | 1,31        | 1,39        | 1,48        |
| 11     | 1,35        | 1,25        | 1,21        | 1,25        | 1,28        | 1,24        | 1,12        | 1,09        | 1,14        | 1,33        | 1,37        | 1,49        |
| 14     | 1,35        | 1,24        | 1,22        | 1,25        | 1,29        | 1,23        | 1,11        | 1,08        | 1,16        | 1,37        | 1,39        | <b>1,50</b> |
| 17     | 1,33        | 1,23        | 1,24        | 1,23        | 1,29        | 1,22        | 1,11        | 1,08        | 1,18        | 1,39        | 1,41        | 1,49        |
| 20     | 1,32        | 1,22        | 1,26        | 1,21        | <b>1,30</b> | 1,20        | 1,11        | 1,07        | 1,20        | 1,41        | 1,42        | 1,47        |
| 23     | 1,31        | 1,22        | 1,28        | 1,22        | <b>1,30</b> | 1,18        | 1,11        | 1,07        | 1,21        | 1,43        | 1,43        | 1,46        |
| 26     | 1,30        | 1,21        | 1,29        | 1,23        | 1,29        | 1,17        | 1,10        | 1,07        | 1,22        | 1,44        | 1,44        | 1,44        |
| 29     | 1,30        |             | <b>1,30</b> | 1,24        | 1,29        | 1,15        | 1,10        | 1,08        | <b>1,23</b> | <b>1,45</b> | <b>1,45</b> | 1,42        |
| Medie  | 1,34        | 1,24        | 1,24        | 1,25        | 1,28        | 1,22        | 1,12        | 1,08        | 1,16        | 1,37        | 1,41        | 1,47        |

## STAZIONE 28 - MARENO DI PIAVE

(F) Bacino: LIVENZA (36,15 m s.l.m.)

| Giorno | GEN          | FEB          | MAR          | APR          | MAG          | GIU          | LUG          | AGO          | SET          | OTT          | NOV          | DIC |
|--------|--------------|--------------|--------------|--------------|--------------|--------------|--------------|--------------|--------------|--------------|--------------|-----|
| 2      | <b>31,01</b> | <b>30,56</b> | >>           | 29,50        | 29,98        | 30,60        | 30,82        | 30,72        | 30,74        | >>           | 31,55        | >>  |
| 5      | 30,97        | 30,51        | <b>29,95</b> | 29,48        | >>           | 30,66        | 30,86        | 30,68        | 30,71        | 31,69        | 31,45        | >>  |
| 8      | 30,92        | 30,45        | 29,87        | 29,45        | 30,05        | 30,69        | <b>30,94</b> | 30,72        | 30,68        | 31,80        | <b>31,84</b> | >>  |
| 11     | 30,89        | 30,39        | 29,84        | 29,38        | 30,18        | 30,71        | 30,91        | 30,80        | <b>31,34</b> | 31,85        | 31,73        | >>  |
| 14     | 30,86        | 30,33        | 29,80        | 29,35        | 30,24        | 30,82        | 30,88        | <b>30,81</b> | 31,10        | 31,79        | >>           | >>  |
| 17     | 30,80        | 30,26        | 29,73        | 29,43        | 30,33        | 30,85        | 30,82        | 30,79        | 31,04        | <b>31,87</b> | >>           | >>  |
| 20     | 30,77        | 30,24        | 29,69        | 29,45        | 30,41        | <b>30,87</b> | 30,77        | 30,76        | 31,08        | >>           | >>           | >>  |
| 23     | 30,72        | 30,15        | 29,69        | 29,50        | 30,47        | <b>30,87</b> | 30,86        | 30,77        | 31,05        | 31,75        | >>           | >>  |
| 26     | 30,67        | 30,10        | 29,62        | 29,85        | 30,52        | 30,78        | 30,85        | 30,69        | 31,05        | 31,65        | >>           | >>  |
| 29     | 30,61        |              | 29,58        | <b>29,95</b> | <b>30,53</b> | 30,75        | 30,81        | 30,77        | 31,04        | 31,58        | >>           | >>  |
| Medie  | 30,82        | 30,33        | 29,75        | 29,53        | 30,30        | 30,76        | 30,85        | 30,75        | 30,98        | 31,75        | -            | -   |

## STAZIONE 29 - MARSANGO

(F) Bacino: BRENTA BACCHIGLIONE (25,34 m s.l.m.)

| Giorno | GEN          | FEB          | MAR          | APR          | MAG          | GIU          | LUG          | AGO          | SET          | OTT          | NOV          | DIC          |
|--------|--------------|--------------|--------------|--------------|--------------|--------------|--------------|--------------|--------------|--------------|--------------|--------------|
| 2      | <b>23,04</b> | 22,79        | 22,80        | 22,69        | 22,97        | 22,81        | 22,65        | 22,62        | 22,65        | 22,85        | 22,85        | 23,09        |
| 5      | 22,94        | 22,77        | 22,89        | 22,66        | 23,04        | <b>22,82</b> | 22,84        | 22,59        | ?            | 23,09        | 22,84        | <b>23,37</b> |
| 8      | 22,86        | 22,74        | <b>22,90</b> | 22,66        | 22,95        | 22,75        | <b>22,96</b> | 22,57        | 22,63        | <b>23,39</b> | <b>23,45</b> | 23,24        |
| 11     | 22,89        | 22,73        | 22,89        | 23,13        | 22,69        | 22,74        | 22,79        | 22,54        | 22,64        | 23,14        | 23,14        | 23,07        |
| 14     | 22,88        | 22,74        | 22,82        | 23,00        | 22,85        | 22,69        | 22,75        | 22,59        | 22,58        | 23,00        | 23,04        | 23,13        |
| 17     | 22,84        | 22,70        | 22,76        | 23,18        | 22,85        | 22,64        | 22,70        | 22,61        | 22,58        | 22,94        | 22,99        | 23,04        |
| 20     | 22,95        | 22,69        | 22,84        | <b>23,24</b> | <b>23,13</b> | 22,65        | 22,65        | 22,63        | <b>22,92</b> | 22,94        | 22,94        | 22,94        |
| 23     | 22,89        | <b>22,85</b> | 22,75        | 23,22        | 23,02        | 22,59        | <b>22,96</b> | 22,64        | 22,79        | 22,95        | 22,93        | 22,94        |
| 26     | 22,88        | 22,84        | 22,76        | 23,23        | 22,94        | 22,58        | 22,75        | 22,56        | 22,69        | 22,92        | 23,12        | 22,95        |
| 29     | 22,84        |              | 22,74        | 23,04        | 22,92        | 22,56        | 22,74        | <b>22,84</b> | 22,67        | 22,89        | 23,11        | 22,89        |
| Medie  | 22,90        | 22,76        | 22,82        | 23,01        | 22,94        | 22,68        | 22,78        | 22,62        | 22,68        | 23,01        | 23,04        | 23,07        |

| STAZIONE 30 - MASERADA   |              |              |              |              |              |              |              |              |              |              |              |              |
|--|--------------|--------------|--------------|--------------|--------------|--------------|--------------|--------------|--------------|--------------|--------------|--------------|
| (F) Bacino: PIAVE (29,17 m s.l.m.)                               |              |              |              |              |              |              |              |              |              |              |              |              |
| Giorno   | GEN          | FEB          | MAR          | APR          | MAG          | GIU          | LUG          | AGO          | SET          | OTT          | NOV          | DIC          |
| 2  | <b>25,97</b> | asc          | asc          | asc          | asc          | asc          | asc          | asc          | asc          | 25,87        | 26,27        | 26,07        |
| 5  | 25,87        | asc          | asc          | asc          | asc          | asc          | asc          | asc          | asc          | 26,07        | 26,19        | <b>26,12</b> |
| 8  | 25,82        | asc          | asc          | asc          | asc          | asc          | asc          | asc          | asc          | <b>26,57</b> | <b>26,69</b> | <b>26,12</b> |
| 11   | 25,77        | asc          | asc          | asc          | asc          | asc          | asc          | asc          | asc          | <b>26,57</b> | 26,67        | 26,07        |
| 14   | 25,77        | asc          | asc          | asc          | asc          | asc          | asc          | asc          | asc          | <b>26,57</b> | 26,47        | 26,07        |
| 17   | 25,72        | asc          | asc          | asc          | asc          | asc          | asc          | asc          | asc          | <b>26,57</b> | 26,42        | 26,07        |
| 20   | 25,67        | asc          | asc          | asc          | asc          | asc          | asc          | asc          | asc          | 26,52        | 26,27        | 25,97        |
| 23   | 25,62        | asc          | asc          | asc          | asc          | asc          | asc          | asc          | asc          | 26,47        | 26,22        | 25,87        |
| 26   | asc          | asc          | asc          | asc          | asc          | asc          | asc          | asc          | asc          | 26,42        | 26,12        | 25,77        |
| 29   | asc          | asc          | asc          | asc          | asc          | asc          | asc          | asc          | asc          | 26,37        | 26,12        | 25,67        |
| Medie  | 25,78        | -            | -            | -            | -            | -            | -            | -            | -            | 26,40        | 26,34        | 25,98        |
| STAZIONE 32 - MONASTIER  |              |              |              |              |              |              |              |              |              |              |              |              |
| (F) Bacino: BACINO SCOLANTE IN LAGUNA DI VENEZIA (5,71 m s.l.m.) |              |              |              |              |              |              |              |              |              |              |              |              |
| Giorno   | GEN          | FEB          | MAR          | APR          | MAG          | GIU          | LUG          | AGO          | SET          | OTT          | NOV          | DIC          |
| 2  | <b>4,56</b>  | <b>4,13</b>  | 3,94         | 3,85         | 4,47         | <b>4,31</b>  | <b>3,04</b>  | <b>2,66</b>  | 2,73         | 4,10         | 3,75         | 4,91         |
| 5  | 4,37         | 4,07         | 3,95         | 3,83         | 4,33         | 4,27         | 3,01         | 2,63         | 2,83         | 4,13         | 3,73         | 4,96         |
| 8  | 4,23         | 4,02         | 3,97         | 3,83         | 4,32         | 4,27         | 2,98         | 2,61         | 2,93         | <b>4,76</b>  | <b>4,81</b>  | 4,92         |
| 11   | 4,17         | 3,99         | 3,97         | 3,96         | 4,25         | 3,81         | 2,99         | 2,58         | 3,04         | [4,61]       | 4,79         | 5,01         |
| 14   | 4,13         | 4,03         | <b>3,99</b>  | 4,15         | <i>4,21</i>  | 3,55         | 2,94         | 2,57         | <b>3,12</b>  | 4,11         | 4,58         | 4,70         |
| 17   | <i>4,07</i>  | 3,98         | 3,95         | 4,24         | 4,24         | 3,41         | 2,89         | 2,55         | <b>3,12</b>  | 3,87         | 4,51         | 4,64         |
| 20   | 4,20         | 3,94         | 3,96         | 4,59         | <b>4,65</b>  | 3,28         | 2,84         | 2,53         | 3,11         | 3,83         | 4,27         | 4,51         |
| 23   | 4,35         | 3,95         | 3,92         | <b>4,98</b>  | 4,61         | 3,12         | 2,80         | 2,54         | 3,09         | 3,79         | 4,64         | 4,34         |
| 26   | 4,33         | <i>3,93</i>  | <i>3,91</i>  | 4,77         | 4,51         | 3,04         | 2,75         | 2,60         | 3,10         | 3,76         | 4,68         | 4,13         |
| 29   | 4,24         |              | <i>3,91</i>  | 4,71         | 4,30         | <i>3,01</i>  | <i>2,71</i>  | <b>2,66</b>  | 3,08         | 3,77         | 4,76         | 4,19         |
| Medie  | 4,27         | 4,00         | 3,95         | 4,29         | 4,39         | 3,61         | 2,90         | 2,59         | 3,02         | 4,01         | 4,45         | 4,63         |
| STAZIONE 33 - MONTICELLO CONTE OTTO                              |              |              |              |              |              |              |              |              |              |              |              |              |
| (F) Bacino: BRENTA BACCHIGLIONE (40,64 m s.l.m.)                 |              |              |              |              |              |              |              |              |              |              |              |              |
| Giorno   | GEN          | FEB          | MAR          | APR          | MAG          | GIU          | LUG          | AGO          | SET          | OTT          | NOV          | DIC          |
| 2  | <b>40,15</b> | <b>39,77</b> | 39,53        | <i>39,29</i> | 40,00        | <b>39,68</b> | 39,88        | 39,45        | 39,56        | 39,48        | 39,73        | 40,18        |
| 5  | 40,07        | 39,74        | 39,60        | 39,45        | 39,93        | 39,62        | 39,76        | 39,41        | 39,62        | 40,27        | <i>39,67</i> | <b>40,32</b> |
| 8  | 40,00        | 39,68        | 39,68        | 39,54        | 39,87        | 39,63        | 40,00        | 39,39        | 39,53        | <b>40,48</b> | <b>40,33</b> | 40,13        |
| 11   | 39,87        | 39,51        | 39,85        | 40,22        | 39,83        | 39,56        | <b>40,13</b> | 39,38        | 39,56        | 40,23        | 40,19        | 40,08        |
| 14   | 39,83        | 39,45        | 39,84        | 40,14        | 39,79        | 39,52        | 39,95        | <i>39,34</i> | 39,54        | 40,12        | 40,06        | 40,17        |
| 17   | 39,86        | 39,38        | <b>39,90</b> | 40,31        | 39,73        | 39,51        | 39,79        | 39,43        | <i>39,48</i> | 39,90        | 39,98        | 40,12        |
| 20   | 39,84        | 39,35        | 39,72        | <b>40,45</b> | <b>40,15</b> | 39,45        | 39,73        | 39,51        | <b>39,89</b> | 39,85        | <b>40,33</b> | 40,05        |
| 23   | 39,80        | <i>39,34</i> | 39,49        | 40,23        | 40,03        | 39,40        | 39,69        | 39,55        | 39,73        | 39,94        | 39,82        | 39,94        |
| 26   | 39,83        | 39,42        | 39,33        | 40,36        | 39,94        | 39,35        | 39,62        | 39,52        | 39,60        | 39,85        | 39,75        | 39,90        |
| 29   | <i>39,78</i> |              | 39,25        | 40,23        | 39,86        | <i>39,34</i> | <i>39,50</i> | <b>39,74</b> | 39,55        | 39,78        | 40,23        | 39,88        |
| Medie  | 39,90        | 39,52        | 39,62        | 40,02        | 39,91        | 39,51        | 39,81        | 39,47        | 39,61        | 39,99        | 40,01        | 40,08        |
| STAZIONE 35 - MOTTA DI LIVENZA                                   |              |              |              |              |              |              |              |              |              |              |              |              |
| (F) Bacino: LIVENZA (7,18 m s.m.)                                |              |              |              |              |              |              |              |              |              |              |              |              |
| Giorno   | GEN          | FEB          | MAR          | APR          | MAG          | GIU          | LUG          | AGO          | SET          | OTT          | NOV          | DIC          |
| 2  | <b>5,29</b>  | <b>4,78</b>  | 4,73         | 4,56         | 5,15         | <b>4,53</b>  | 4,16         | 4,03         | 4,45         | 4,97         | 4,75         | 5,43         |
| 5  | 5,14         | 4,70         | 4,77         | 4,52         | 5,08         | 4,44         | 4,10         | 4,04         | 4,36         | 5,81         | <i>4,69</i>  | <b>5,83</b>  |
| 8  | 5,05         | 4,66         | <b>4,78</b>  | 4,52         | 5,18         | 4,40         | 4,18         | 4,03         | 4,29         | <b>6,01</b>  | <b>5,72</b>  | 5,53         |
| 11   | 4,93         | 4,64         | 4,74         | <i>4,45</i>  | 5,00         | 4,33         | <b>4,42</b>  | 4,03         | 4,31         | 5,37         | 5,32         | 5,31         |
| 14   | 4,82         | 4,64         | 4,70         | 5,37         | 4,82         | 4,30         | 4,37         | <i>4,02</i>  | 4,78         | 5,08         | 5,15         | 5,32         |
| 17   | 4,78         | 4,59         | 4,66         | 5,71         | 4,87         | 4,28         | 4,24         | 4,06         | 4,64         | 4,92         | 5,07         | 5,23         |
| 20   | 5,18         | <i>4,57</i>  | 4,64         | 5,35         | <b>5,54</b>  | 4,24         | 4,14         | 4,05         | <b>4,95</b>  | 4,78         | 4,93         | 5,09         |
| 23   | 5,11         | 4,67         | <i>4,61</i>  | 5,50         | 5,16         | 4,17         | 4,10         | 4,37         | 4,76         | 5,08         | 4,85         | 5,00         |
| 26   | 5,03         | 4,76         | 4,63         | <b>6,00</b>  | 4,93         | 4,13         | 4,07         | 4,36         | 4,60         | 4,96         | 4,82         | 4,92         |
| 29   | 4,89         |              | <i>4,61</i>  | 5,38         | <i>4,73</i>  | <i>4,10</i>  | <i>4,04</i>  | <b>4,66</b>  | 4,58         | 4,87         | 5,36         | <i>4,86</i>  |
| Medie  | 5,21         | 5,21         | 4,99         | 5,27         | 4,76         | 5,11         | 4,83         | 4,16         | 4,17         | 4,17         | 4,20         | 4,56         |

## STAZIONE 39 - PORTOBUFFOLE'

(F) Bacino: LIVENZA (9,97 m s.m.)

| Giorno | GEN         | FEB         | MAR         | APR         | MAG         | GIU         | LUG         | AGO         | SET         | OTT         | NOV         | DIC         |
|--------|-------------|-------------|-------------|-------------|-------------|-------------|-------------|-------------|-------------|-------------|-------------|-------------|
| 2      | <b>7,22</b> | <b>6,10</b> | <b>5,19</b> | 4,72        | 7,29        | <b>6,19</b> | 5,05        | 5,00        | 6,24        | 7,71        | 7,00        | 6,79        |
| 5      | 6,69        | 5,94        | 5,14        | 4,86        | 7,34        | 6,02        | 5,13        | 4,94        | 5,92        | 9,17        | 6,89        | <b>7,92</b> |
| 8      | 6,22        | 5,75        | 5,11        | 5,36        | <b>7,50</b> | 5,79        | 5,84        | 4,91        | 5,79        | <b>9,70</b> | <b>8,94</b> | 7,77        |
| 11     | 6,14        | 5,61        | 5,14        | 6,03        | 7,25        | 5,60        | <b>5,92</b> | 5,23        | <b>8,62</b> | 8,87        | 8,32        | 7,14        |
| 14     | 6,40        | 5,56        | 5,09        | 6,10        | 6,99        | 5,49        | 5,75        | 6,01        | 7,69        | 8,54        | 7,74        | 6,85        |
| 17     | 6,31        | 5,49        | 5,06        | 7,27        | 6,52        | 5,40        | 5,56        | 5,87        | 7,42        | 8,12        | 7,29        | 6,52        |
| 20     | 6,72        | 5,33        | 4,99        | 7,44        | 7,21        | 5,29        | 5,42        | 5,60        | 7,70        | 7,84        | 6,74        | 6,19        |
| 23     | 6,39        | 5,26        | 4,88        | 7,39        | 6,79        | 5,21        | 5,34        | 6,93        | 7,51        | 7,80        | 6,50        | 6,01        |
| 26     | 6,32        | 5,22        | 4,80        | <b>8,52</b> | 6,47        | 5,09        | 5,20        | 6,52        | 7,24        | 7,67        | 6,30        | 5,87        |
| 29     | 6,24        |             | 4,75        | 8,07        | 6,27        | 5,02        | 5,12        | <b>6,94</b> | 7,67        | 7,49        | 6,85        | 5,94        |
| Medie  | 6,47        | 5,58        | 5,02        | 6,58        | 6,96        | 5,51        | 5,43        | 5,80        | 7,18        | 8,29        | 7,26        | 6,70        |

## STAZIONE 43 - POZZOLEONE

(F) Bacino: BRENTA BACCHIGLIONE (55,50 m s.m.)

| Giorno | GEN          | FEB          | MAR          | APR          | MAG          | GIU          | LUG          | AGO          | SET          | OTT          | NOV          | DIC          |
|--------|--------------|--------------|--------------|--------------|--------------|--------------|--------------|--------------|--------------|--------------|--------------|--------------|
| 2      | <b>50,85</b> | <b>50,45</b> | 50,20        | 50,05        | 50,70        | 50,70        | 51,23        | 50,85        | 50,82        | 50,88        | 50,90        | 50,82        |
| 5      | 50,75        | 50,43        | 50,20        | 50,04        | 50,70        | 50,78        | 51,20        | 50,94        | 50,86        | 50,87        | <b>51,25</b> | 50,88        |
| 8      | 50,70        | 50,40        | 50,15        | 50,03        | 50,70        | 50,90        | <b>51,40</b> | 50,98        | 50,80        | 51,55        | 51,20        | 51,05        |
| 11     | 50,65        | 50,40        | 50,15        | 50,10        | 50,65        | 50,80        | 50,88        | 51,00        | 50,88        | 51,65        | 51,15        | <b>50,85</b> |
| 14     | 50,54        | 50,35        | <b>50,40</b> | 50,17        | 50,60        | 50,74        | 50,90        | <b>51,08</b> | 50,88        | <b>51,70</b> | 51,05        | 50,95        |
| 17     | 50,50        | 50,30        | 50,05        | 50,24        | 50,65        | 50,78        | 50,88        | 51,02        | <b>50,90</b> | 51,25        | 51,00        | 50,86        |
| 20     | 50,45        | 50,27        | 50,35        | 50,35        | 50,65        | 50,75        | 50,88        | 50,88        | 50,88        | 51,35        | 51,05        | 50,80        |
| 23     | 50,44        | 50,30        | 50,05        | 50,50        | 50,65        | 50,65        | 50,88        | 50,89        | 50,88        | 51,25        | 50,85        | 50,75        |
| 26     | 50,44        | 50,25        | 50,05        | <b>51,02</b> | 50,65        | 50,65        | 50,94        | 50,89        | 50,88        | 50,95        | 50,78        | 50,75        |
| 29     | 50,50        |              | 50,05        | 50,70        | <b>50,85</b> | <b>51,23</b> | 50,82        | 50,85        | 50,80        | 50,88        | 50,72        | 50,72        |
| Medie  | 50,58        | 50,35        | 50,17        | 50,32        | 50,68        | 50,80        | 51,00        | 50,94        | 50,86        | 51,23        | 51,00        | 50,84        |

## STAZIONE 44 - CASA REGINATO

(F) Bacino: BRENTA BACCHIGLIONE (91,85 m s.m.)

| Giorno | GEN          | FEB          | MAR          | APR          | MAG          | GIU          | LUG          | AGO          | SET          | OTT          | NOV          | DIC          |
|--------|--------------|--------------|--------------|--------------|--------------|--------------|--------------|--------------|--------------|--------------|--------------|--------------|
| 2      | 64,80        | <b>63,35</b> | <b>62,45</b> | 61,55        | 62,25        | <b>63,10</b> | 61,85        | ?            | 61,65        | 62,25        | 65,95        | <b>65,40</b> |
| 5      | <b>64,85</b> | 63,05        | 61,85        | 61,65        | 62,35        | 62,95        | 61,75        | <b>61,75</b> | 61,45        | 62,25        | 66,05        | 65,25        |
| 8      | 64,75        | 63,15        | 61,55        | 61,65        | 62,45        | 62,85        | 61,65        | <b>61,75</b> | ?            | 62,95        | <b>66,20</b> | 65,35        |
| 11     | 64,55        | 63,05        | 61,35        | 61,70        | 62,55        | 62,75        | 61,85        | 61,65        | 61,45        | 64,15        | 65,95        | 65,15        |
| 14     | 64,35        | 63,25        | 61,45        | 61,75        | 62,55        | 62,65        | 62,15        | 61,55        | 61,65        | 64,45        | 66,00        | 65,15        |
| 17     | 64,15        | 63,00        | 61,45        | 61,85        | 62,65        | 62,55        | <b>62,35</b> | 61,45        | 61,85        | 64,85        | 66,00        | 64,95        |
| 20     | 63,95        | 62,90        | 61,50        | 61,95        | 62,75        | 62,35        | 61,95        | ?            | 62,25        | 65,25        | 65,85        | 64,85        |
| 23     | 63,85        | 62,75        | 61,45        | <b>62,05</b> | 62,95        | 62,15        | 61,75        | 61,45        | <b>62,35</b> | 65,45        | 65,70        | 64,65        |
| 26     | 63,65        | 62,60        | 61,45        | <b>62,05</b> | 63,10        | 61,95        | 61,75        | 61,65        | <b>62,35</b> | 65,65        | 65,65        | 64,45        |
| 29     | 63,45        |              | 61,45        | <b>62,05</b> | <b>63,25</b> | 61,85        | ?            | 61,65        | 62,25        | <b>65,75</b> | 65,55        | 64,35        |
| Medie  | 64,24        | 63,01        | 61,60        | 61,83        | 62,69        | 62,52        | 61,89        | 61,61        | 61,92        | 64,30        | 65,89        | 64,96        |

## STAZIONE 48 - RUSTIGNE'

(F) Bacino: PIANURA TRA PIAVE E LIVENZA (10,86 m s.l.m.)

| Giorno | GEN         | FEB         | MAR         | APR         | MAG         | GIU         | LUG         | AGO         | SET         | OTT         | NOV         | DIC         |
|--------|-------------|-------------|-------------|-------------|-------------|-------------|-------------|-------------|-------------|-------------|-------------|-------------|
| 2      | <b>9,48</b> | 9,14        | <b>8,96</b> | 8,71        | <b>9,31</b> | <b>8,93</b> | <b>8,51</b> | 8,46        | 9,13        | <b>9,46</b> | 9,26        | <b>9,71</b> |
| 5      | 9,44        | <b>9,18</b> | 8,93        | 8,73        | 9,26        | 8,89        | <b>8,51</b> | 8,43        | 9,16        | 9,44        | 9,30        | 9,68        |
| 8      | 9,39        | 9,15        | 8,89        | 8,83        | 9,23        | 8,86        | 8,49        | 8,45        | 9,16        | 9,41        | 9,35        | 9,65        |
| 11     | 9,35        | 9,11        | 8,86        | 8,94        | 9,16        | 8,81        | 8,49        | 8,48        | 9,22        | 9,38        | 9,39        | 9,61        |
| 14     | 9,28        | 9,07        | 8,84        | 8,98        | 9,12        | 8,77        | 8,46        | 8,48        | 9,26        | 9,35        | 9,46        | 9,56        |
| 17     | 9,26        | 9,05        | 8,81        | 8,98        | 9,10        | 8,73        | 8,46        | 8,48        | 9,31        | 9,33        | 9,46        | 9,49        |
| 20     | 9,24        | 9,03        | 8,79        | 9,11        | 9,06        | 8,66        | 8,45        | 8,60        | 9,36        | 9,35        | 9,47        | 9,44        |
| 23     | 9,21        | 9,01        | 8,76        | 9,16        | 9,01        | 8,61        | 8,48        | 8,86        | 9,43        | 9,36        | 9,51        | 9,36        |
| 26     | 9,19        | 8,98        | 8,76        | 9,19        | 8,99        | 8,56        | 8,48        | 8,94        | 9,46        | 9,32        | 9,53        | 9,33        |
| 29     | 9,16        |             | 8,74        | <b>9,29</b> | 8,96        | 8,54        | 8,46        | <b>9,11</b> | <b>9,48</b> | 9,28        | <b>9,56</b> | 9,28        |
| Medie  | 9,30        | 9,08        | 8,83        | 8,99        | 9,12        | 8,74        | 8,48        | 8,63        | 9,30        | 9,37        | 9,43        | 9,51        |

| STAZIONE 49 - SANT'ANNA MOROSINA  |  |              |              |              |              |              |              |              |              |              |                  |              |
|-----------------------------------|--|--------------|--------------|--------------|--------------|--------------|--------------|--------------|--------------|--------------|------------------|--------------|
| (F)                               | Bacino: BACINO SCOLANTE IN LAGUNA DI VENEZIA |              |              |              |              |              |              |              |              |              | (31,05 m s.l.m.) |              |
| Giorno                            | GEN  | FEB          | MAR          | APR          | MAG          | GIU          | LUG          | AGO          | SET          | OTT          | NOV              | DIC          |
| 2                                 | <b>29,64</b>                                 | <b>29,52</b> | 29,57        | 29,49        | 29,65        | 29,53        | 29,55        | 29,49        | 29,61        | 29,65        | 29,57            | <b>29,70</b> |
| 5                                 | 29,62  | 29,51        | <b>29,58</b> | 29,51        | 29,65        | 29,57        | 29,57        | 29,52        | 29,63        | <b>29,73</b> | 29,59            | 29,68        |
| 8                                 | 29,58  | 29,50        | 29,57        | 29,55        | 29,64        | 29,59        | 29,60        | 29,55        | <b>29,70</b> | 29,70        | <b>29,70</b>     | 29,66        |
| 11                                | 29,56  | 29,50        | 29,56        | 29,60        | 29,66        | 29,59        | <b>29,65</b> | 29,55        | 29,68        | 29,68        | 29,66            | 29,67        |
| 14                                | 29,55  | 29,48        | 29,55        | 29,59        | 29,65        | <b>29,65</b> | 29,60        | 29,61        | 29,66        | 29,65        | 29,64            | 29,65        |
| 17                                | 29,50  | 29,48        | 29,54        | 29,60        | 29,65        | 29,62        | 29,55        | 29,63        | <b>29,70</b> | 29,62        | 29,62            | 29,62        |
| 20                                | 29,53  | 29,47        | 29,53        | 29,63        | <b>29,70</b> | 29,57        | 29,52        | 29,65        | 29,67        | 29,67        | 29,59            | 29,61        |
| 23                                | 29,55  | 29,48        | 29,51        | 29,60        | 29,66        | 29,53        | 29,53        | 29,65        | 29,65        | 29,69        | 29,58            | 29,60        |
| 26                                | 29,57  | 29,50        | 29,52        | <b>29,69</b> | 29,61        | 29,50        | 29,51        | <b>29,67</b> | 29,61        | 29,65        | 29,61            | 29,60        |
| 29                                | 29,55  |              | 29,50        | 29,67        | 29,55        | 29,49        | 29,50        | 29,66        | 29,58        | 29,60        | 29,66            | 29,65        |
| Medie                             | 29,57  | 29,49        | 29,54        | 29,59        | 29,64        | 29,56        | 29,56        | 29,60        | 29,65        | 29,66        | 29,62            | 29,64        |
| STAZIONE 50 - VARAGO (EX SALTORE) |  |              |              |              |              |              |              |              |              |              |                  |              |
| (F)                               | Bacino: SILE                                 |              |              |              |              |              |              |              |              |              | (30,23 m s.l.m.) |              |
| Giorno                            | GEN  | FEB          | MAR          | APR          | MAG          | GIU          | LUG          | AGO          | SET          | OTT          | NOV              | DIC          |
| 2                                 | <b>24,90</b>                                 | <b>24,37</b> | <b>23,97</b> | 23,51        | 24,09        | 24,49        | 24,44        | 24,44        | 24,54        | 24,76        | 25,30            | 25,12        |
| 5                                 | 24,85  | 24,34        | 23,94        | 23,44        | 24,15        | 24,51        | 24,46        | 24,42        | 24,50        | 25,31        | 25,25            | 25,11        |
| 8                                 | 24,78  | 24,28        | 23,90        | 23,38        | 24,21        | 24,58        | <b>24,48</b> | 24,43        | 24,67        | 25,38        | <b>25,68</b>     | 25,12        |
| 11                                | 24,73  | 24,23        | 23,87        | 23,41        | 24,26        | <b>24,61</b> | 24,44        | 24,43        | 24,73        | <b>25,50</b> | 25,51            | 25,08        |
| 14                                | 24,67  | 24,19        | 23,82        | 23,46        | 24,27        | <b>24,61</b> | 24,41        | 24,42        | 24,71        | 25,49        | 25,51            | 24,99        |
| 17                                | 24,63  | 24,15        | 23,78        | 23,53        | 24,31        | 24,58        | 24,38        | 24,42        | 24,70        | 25,48        | 25,42            | 24,93        |
| 20                                | 24,58  | 24,11        | 23,75        | 23,59        | 24,38        | 24,54        | 24,40        | 24,43        | 24,71        | 25,45        | 25,33            | 24,85        |
| 23                                | 24,53  | 24,06        | 23,69        | 23,69        | 24,41        | 24,51        | 24,42        | 24,43        | 24,72        | 25,44        | 25,26            | 24,78        |
| 26                                | 24,48  | 24,02        | 23,65        | 23,80        | 24,44        | 24,49        | 24,43        | 24,42        | 24,73        | 25,40        | 25,20            | 24,71        |
| 29                                | 24,43  |              | 23,58        | <b>23,99</b> | <b>24,47</b> | 24,43        | 24,43        | <b>24,61</b> | <b>24,76</b> | 25,38        | 25,15            | 24,65        |
| Medie                             | 24,66  | 24,19        | 23,80        | 23,58        | 24,30        | 24,54        | 24,43        | 24,45        | 24,68        | 25,36        | 25,36            | 24,93        |
| STAZIONE 53 - SCHIAVON            |  |              |              |              |              |              |              |              |              |              |                  |              |
| (F)                               | Bacino: BRENTA BACCHIGLIONE                  |              |              |              |              |              |              |              |              |              | (73,51 m s.m.)   |              |
| Giorno                            | GEN  | FEB          | MAR          | APR          | MAG          | GIU          | LUG          | AGO          | SET          | OTT          | NOV              | DIC          |
| 2                                 | 65,01  | <b>64,31</b> | <b>63,21</b> | 62,11        | 62,81        | <b>63,71</b> | 62,81        | <b>62,41</b> | 61,91        | 62,41        | 64,91            | 65,31        |
| 5                                 | <b>65,21</b>                                 | 64,11        | 63,01        | 62,16        | 62,81        | 63,61        | 62,81        | <b>62,41</b> | 61,91        | 62,61        | 65,06            | 65,31        |
| 8                                 | 65,01  | 63,91        | 62,81        | 62,21        | 63,01        | 63,61        | 62,71        | <b>62,41</b> | 61,91        | 62,81        | 65,21            | 65,36        |
| 11                                | 64,91  | 63,81        | 62,61        | 62,26        | 63,21        | 63,51        | 62,71        | 62,31        | 61,91        | 63,01        | 65,16            | <b>65,41</b> |
| 14                                | 64,81  | 63,76        | 62,41        | 62,31        | 63,21        | 63,51        | <b>62,91</b> | 62,31        | 62,01        | 63,31        | 65,31            | <b>65,41</b> |
| 17                                | 64,71  | 63,71        | 62,36        | 62,31        | 63,31        | 63,41        | <b>62,91</b> | 62,21        | 62,01        | 63,81        | 65,31            | 65,31        |
| 20                                | 64,71  | 63,61        | 62,31        | 62,31        | <b>63,41</b> | 63,31        | 62,81        | 62,21        | 62,11        | 64,01        | 65,36            | 65,21        |
| 23                                | 64,61  | 63,56        | 62,21        | 62,41        | <b>63,41</b> | 63,21        | 62,71        | 62,31        | 62,21        | 64,11        | <b>65,41</b>     | 65,01        |
| 26                                | 64,51  | 63,31        | 62,21        | 62,51        | <b>63,41</b> | 63,01        | 62,61        | >>           | <b>62,31</b> | 64,21        | 65,36            | 64,91        |
| 29                                | 64,31  |              | 62,11        | <b>62,61</b> | <b>63,41</b> | 62,91        | 62,51        | >>           | <b>62,31</b> | <b>64,31</b> | 65,31            | 64,86        |
| Medie                             | 64,78  | 63,79        | 62,53        | 62,32        | 63,20        | 63,38        | 62,75        | 62,32        | 62,06        | 63,46        | 65,24            | 65,21        |
| STAZIONE 54 - SCOVAZZOLO          |  |              |              |              |              |              |              |              |              |              |                  |              |
| (F)                               | Bacino: BRENTA BACCHIGLIONE                  |              |              |              |              |              |              |              |              |              | (76,08 m s.m.)   |              |
| Giorno                            | GEN  | FEB          | MAR          | APR          | MAG          | GIU          | LUG          | AGO          | SET          | OTT          | NOV              | DIC          |
| 2                                 | <b>64,23</b>                                 | <b>62,98</b> | asc          | asc          | asc          | <b>62,83</b> | asc          | asc          | asc          | asc          | 64,63            | 64,53        |
| 5                                 | 64,18  | 62,78        | asc          | asc          | asc          | 62,78        | asc          | asc          | asc          | asc          | 64,68            | 64,48        |
| 8                                 | 64,03  | asc          | asc          | asc          | asc          | ?            | asc          | asc          | asc          | 63,08        | 64,78            | <b>64,58</b> |
| 11                                | 63,88  | asc          | asc          | asc          | asc          | ?            | asc          | asc          | asc          | 63,38        | 64,83            | 64,53        |
| 14                                | 63,78  | asc          | asc          | asc          | asc          | ?            | asc          | asc          | asc          | 63,68        | <b>64,88</b>     | 64,48        |
| 17                                | 63,68  | asc          | asc          | asc          | asc          | asc          | asc          | asc          | asc          | 64,08        | <b>64,88</b>     | 64,33        |
| 20                                | 63,58  | asc          | asc          | asc          | asc          | asc          | asc          | asc          | asc          | 64,18        | 64,83            | 64,23        |
| 23                                | 63,48  | asc          | asc          | asc          | asc          | asc          | asc          | asc          | asc          | 64,28        | 64,78            | 64,08        |
| 26                                | 63,38  | asc          | asc          | asc          | 62,78        | asc          | asc          | asc          | asc          | 64,38        | 64,68            | 63,88        |
| 29                                | 63,18  |              | asc          | asc          | <b>62,88</b> | asc          | asc          | asc          | asc          | <b>64,58</b> | 64,58            | 63,83        |
| Medie                             | 63,74  | -            | -            | -            | -            | -            | -            | -            | -            | 63,96        | 64,76            | 64,30        |

## STAZIONE 56 - VAGO

(F) Bacino: ADIGE (47,98 m s.m.)

| Giorno | GEN          | FEB          | MAR          | APR          | MAG          | GIU          | LUG          | AGO          | SET          | OTT          | NOV          | DIC          |
|--------|--------------|--------------|--------------|--------------|--------------|--------------|--------------|--------------|--------------|--------------|--------------|--------------|
| 2      | <b>40,18</b> | <b>39,55</b> | <b>39,30</b> | 39,06        | 39,62        | 40,12        | 39,56        | 39,49        | 40,02        | 39,46        | 40,08        | 40,11        |
| 5      | 40,16        | 39,50        | 39,28        | 39,08        | 39,66        | 39,96        | 39,76        | 39,68        | <b>40,08</b> | 40,42        | 39,96        | 40,15        |
| 8      | 40,12        | 39,41        | 39,25        | 39,03        | 40,07        | 40,04        | 39,95        | 39,60        | 39,94        | 40,69        | <b>40,70</b> | <b>40,41</b> |
| 11     | 40,00        | 39,35        | 39,28        | 39,22        | 40,03        | <b>40,25</b> | <b>40,42</b> | 39,54        | 39,85        | 40,33        | 40,64        | 40,35        |
| 14     | 39,93        | 39,33        | 39,11        | 39,28        | 39,96        | 40,20        | 40,28        | 39,49        | 39,76        | <b>41,06</b> | 40,50        | 40,27        |
| 17     | 39,81        | 39,26        | 39,07        | 39,27        | 39,92        | 40,16        | 40,13        | 39,65        | 39,69        | 40,78        | 40,46        | 40,20        |
| 20     | 39,77        | 39,28        | 39,00        | 39,34        | 40,33        | 40,02        | 39,95        | 39,49        | 39,76        | 40,60        | 40,34        | 40,08        |
| 23     | 39,74        | 39,32        | 39,02        | 39,57        | <b>40,34</b> | 39,83        | 39,84        | <b>40,16</b> | 39,68        | 40,55        | 40,20        | 39,99        |
| 26     | 39,68        | 39,33        | 39,08        | <b>39,71</b> | 40,30        | 39,57        | 39,71        | 40,08        | 39,61        | 40,40        | 40,12        | 39,87        |
| 29     | 39,66        |              | 39,11        | 39,65        | 40,26        | 39,39        | 39,60        | 40,00        | 39,53        | 40,28        | 40,20        | 39,82        |
| Medie  | 39,91        | 39,37        | 39,15        | 39,32        | 40,05        | 39,95        | 39,92        | 39,72        | 39,79        | 40,46        | 40,32        | 40,13        |

## STAZIONE 57 - VILLARAPPA

(F) Bacino: BRENTA BACCHIGLIONE (25,42 m s.m.)

| Giorno | GEN          | FEB          | MAR          | APR          | MAG          | GIU          | LUG          | AGO          | SET          | OTT          | NOV          | DIC          |
|--------|--------------|--------------|--------------|--------------|--------------|--------------|--------------|--------------|--------------|--------------|--------------|--------------|
| 2      | <b>21,97</b> | <b>21,82</b> | <b>21,75</b> | 21,61        | 21,86        | <b>21,80</b> | 21,85        | <b>21,75</b> | 21,72        | 21,72        | 21,83        | 22,04        |
| 5      | <b>21,97</b> | 21,80        | 21,74        | 21,61        | 21,92        | 21,79        | 21,84        | 21,71        | 21,71        | 22,02        | 21,82        | 22,26        |
| 8      | 21,90        | 21,79        | 21,74        | 21,61        | 21,87        | 21,79        | 21,86        | 21,66        | <b>21,90</b> | <b>22,55</b> | <b>22,50</b> | 22,17        |
| 11     | 21,88        | 21,77        | 21,74        | 21,69        | 21,85        | 21,79        | 21,80        | 21,65        | 21,75        | 22,12        | 22,25        | 22,16        |
| 14     | 21,88        | 21,75        | 21,74        | 21,69        | 21,84        | 21,76        | 21,79        | 21,62        | 21,67        | 22,00        | 22,12        | 22,14        |
| 17     | 21,88        | 21,74        | 21,72        | 21,73        | 21,83        | 21,76        | 21,79        | 21,66        | 21,65        | 21,98        | 22,05        | 22,08        |
| 20     | 21,87        | 21,74        | 21,68        | 21,72        | <b>22,03</b> | 21,75        | 21,77        | 21,67        | 21,78        | 21,97        | 21,99        | 22,02        |
| 23     | 21,86        | 21,76        | 21,68        | 21,77        | 21,92        | 21,74        | <b>21,92</b> | 21,73        | 21,74        | 21,92        | 21,95        | <b>21,97</b> |
| 26     | 21,86        | 21,76        | 21,62        | <b>21,89</b> | 21,87        | 21,70        | 21,81        | 21,66        | 21,71        | 21,88        | 22,05        | 21,93        |
| 29     | 21,82        |              | 21,62        | 21,86        | 21,84        | 21,70        | 21,76        | 21,73        | 21,70        | 21,87        | 22,02        | 21,88        |
| Medie  | 21,89        | 21,77        | 21,70        | 21,72        | 21,88        | 21,76        | 21,82        | 21,68        | 21,73        | 22,00        | 22,06        | 22,07        |

## STAZIONE 58 - STRA

(F) Bacino: BACINO SCOLANTE IN LAGUNA DI VENEZIA (9,66 m s.m.)

| Giorno | GEN         | FEB         | MAR         | APR         | MAG         | GIU         | LUG         | AGO         | SET         | OTT         | NOV         | DIC         |
|--------|-------------|-------------|-------------|-------------|-------------|-------------|-------------|-------------|-------------|-------------|-------------|-------------|
| 2      | 7,88        | <b>7,55</b> | 7,43        | 7,26        | 7,86        | <b>7,66</b> | <b>7,79</b> | 7,31        | 7,79        | 7,52        | 7,60        | 8,25        |
| 5      | 7,68        | 7,48        | <b>7,65</b> | 7,23        | 7,96        | 7,56        | 7,66        | 7,44        | 7,77        | 8,34        | 7,51        | <b>8,30</b> |
| 8      | 7,64        | 7,41        | 7,61        | 7,21        | 7,85        | 7,58        | 7,73        | 7,36        | 7,75        | <b>8,67</b> | <b>8,39</b> | 8,08        |
| 11     | 7,61        | 7,36        | 7,54        | <b>8,25</b> | 7,79        | 7,47        | 7,61        | 7,27        | 7,67        | 8,06        | 7,96        | 7,86        |
| 14     | 7,52        | 7,32        | 7,49        | 7,99        | 7,69        | 7,45        | 7,50        | 7,24        | 7,56        | 7,89        | 7,86        | 7,99        |
| 17     | 7,47        | 7,28        | 7,46        | 8,18        | 7,63        | 7,42        | 7,38        | 7,52        | 7,47        | 7,79        | 7,78        | 7,85        |
| 20     | <b>7,96</b> | 7,24        | 7,39        | 8,06        | <b>8,18</b> | 7,39        | 7,31        | 7,76        | <b>8,07</b> | 7,74        | 7,69        | 7,73        |
| 23     | 7,79        | 7,41        | 7,34        | 8,02        | 7,98        | 7,32        | 7,66        | 8,07        | 7,76        | 7,86        | 7,62        | 7,65        |
| 26     | 7,73        | 7,51        | 7,33        | <b>8,25</b> | 7,90        | 7,25        | 7,52        | 8,04        | 7,70        | 7,74        | 7,65        | 7,61        |
| 29     | 7,60        |             | 7,31        | 7,96        | 7,81        | 7,20        | 7,39        | <b>8,23</b> | 7,62        | 7,65        | 7,87        | 7,69        |
| Medie  | 7,69        | 7,40        | 7,46        | 7,84        | 7,87        | 7,43        | 7,56        | 7,62        | 7,72        | 7,93        | 7,79        | 7,90        |

| ID | BACINO<br>E<br>STAZIONE                         | Escursione annua<br>(m) | GEN<br>(m) | FEB<br>(m) | MAR<br>(m) | APR<br>(m) | MAG<br>(m) | GIU<br>(m) | LUG<br>(m) | AGO<br>(m) | SET<br>(m) | OTT<br>(m) | NOV<br>(m) | DIC<br>(m) | ANNO<br>(m) |
|----|---|-------------------------|------------|------------|------------|------------|------------|------------|------------|------------|------------|------------|------------|------------|-------------|
| 56 | <b>ADIGE</b><br>Vago                            | 2,06                    | 39,91      | 39,37      | 39,15      | 39,32      | 40,05      | 39,95      | 39,92      | 39,72      | 39,79      | 40,46      | 40,32      | 40,13      | 39,48       |
|    | <b>BRENTA<br/>BACCHIGLIONE</b>                  |                         |            |            |            |            |            |            |            |            |            |            |            |            |             |
| 3  | Barche  | 0,56                    | 38,37      | 38,25      | 38,11      | 38,33      | 38,25      | 38,31      | 38,42      | 38,34      | 38,36      | 38,40      | 38,37      | 38,39      | 38,32       |
| 5  | Pozzo Battochio                                 | 1,18                    | 37,71      | 37,52      | 37,40      | 37,53      | 37,60      | 37,57      | 37,67      | 37,76      | 37,88      | 38,20      | 38,05      | 37,83      | 37,73       |
| 6  | Bolzano Vicentino                               | 0,49                    | 41,77      | 41,68      | 41,68      | 41,77      | 41,76      | 41,72      | 41,88      | 41,95      | 41,93      | 41,94      | 41,81      | 41,89      | 41,81       |
| 11 | Campo S. Martino                                | 3,11                    | 20,80      | 20,67      | 20,58      | 21,06      | 20,78      | 20,71      | 20,77      | 20,47      | 20,54      | 21,68      | 22,20      | 22,35      | 21,05       |
| 18 | Cittadella                                      | 1,91                    | 40,94      | 40,58      | 40,11      | 39,71      | 39,82      | 39,87      | 40,20      | 40,41      | 40,84      | 41,25      | 41,45      | 41,33      | 40,54       |
| 20 | Crosara di Nove                                 | 4,80                    | 64,13      | 62,68      | 62,06      | 62,56      | 63,35      | 62,64      | 62,14      | 61,94      | 62,50      | 65,33      | 65,91      | 64,87      | 63,34       |
| 22 | Dueville  | 1,72                    | 54,39      | 54,24      | 53,89      | 53,57      | 54,17      | 53,92      | 54,22      | 53,83      | 53,95      | 54,49      | 54,39      | 54,43      | 54,12       |
| 25 | Gazzo   | 1,34                    | 34,10      | 33,96      | 34,06      | 34,22      | 34,09      | 34,43      | 34,45      | 34,32      | 34,15      | 34,54      | 34,44      | 34,30      | 34,25       |
| 29 | Marsango  | 0,91                    | 22,90      | 22,76      | 22,82      | 23,01      | 22,94      | 22,68      | 22,78      | 22,62      | 22,68      | 23,01      | 23,04      | 23,07      | 22,86       |
| 33 | Monticello Conte Otto                           | 1,23                    | 39,90      | 39,52      | 39,62      | 40,02      | 39,91      | 39,51      | 39,81      | 39,47      | 39,61      | 39,99      | 40,01      | 40,08      | 39,79       |
| 43 | Pozzoleone                                      | 1,67                    | 50,58      | 50,35      | 50,17      | 50,32      | 50,68      | 50,80      | 51,00      | 50,94      | 50,86      | 51,23      | 51,00      | 50,84      | 50,73       |
| 44 | Casa Reginato                                   | 4,85                    | 64,24      | 63,01      | 61,60      | 61,83      | 62,69      | 62,52      | 61,89      | 61,61      | 61,92      | 64,30      | 65,89      | 64,96      | 63,04       |
| 53 | Schiavon  | 3,50                    | 64,78      | 63,79      | 62,53      | 62,32      | 63,20      | 63,38      | 62,75      | 62,32      | 62,06      | 63,46      | 65,24      | 65,21      | 63,42       |
| 54 | Scovazzolo                                      | —                       | 63,74      | —          | —          | —          | —          | —          | —          | —          | —          | 63,96      | 64,76      | 64,30      | —           |
| 57 | Villarappa                                      | 0,94                    | 21,89      | 21,77      | 21,70      | 21,72      | 21,88      | 21,76      | 21,82      | 21,68      | 21,73      | 22,00      | 22,06      | 22,07      | 21,84       |
|    | <b>BACINO SCOLANTE IN<br/>LAGUNA DI VENEZIA</b> |                         |            |            |            |            |            |            |            |            |            |            |            |            |             |
| 1  | Abbazia Pisani                                  | 1,27                    | 34,43      | 34,21      | 34,32      | 34,43      | 34,58      | 34,17      | 34,53      | 33,96      | 34,57      | 34,57      | 34,61      | 34,48      | 34,41       |
| 2  | Badoere   | 0,92                    | 20,20      | 20,09      | 19,86      | 20,16      | 20,13      | 20,00      | 20,10      | 20,18      | 20,23      | 20,41      | 20,36      |            | 20,15       |
| 14 | Castelfranco Veneto                             | 2,50                    | 33,55      | 33,31      | 32,85      | 32,40      | 32,37      | —          | —          | 33,49      | 33,80      | 34,35      | 34,71      | 34,43      | 33,53       |
| 27 | Lido (Venezia)                                  | 0,43                    | 1,34       | 1,24       | 1,24       | 1,25       | 1,28       | 1,22       | 1,12       | 1,08       | 1,16       | 1,37       | 1,41       | 1,47       | 1,27        |
| 32 | Monastier                                       | 2,48                    | 4,27       | 4,00       | 3,95       | 4,29       | 4,39       | 3,61       | 2,90       | 2,59       | 3,02       | 4,07       | 4,45       | 4,63       | 3,85        |
| 49 | S. Anna Morosina                                | 0,26                    | 29,57      | 29,49      | 29,54      | 29,59      | 29,64      | 29,56      | 29,56      | 29,60      | 29,65      | 29,66      | 29,62      | 29,64      | 29,59       |
| 58 | Stra  | 1,47                    | 7,69       | 7,40       | 7,46       | 7,84       | 7,87       | 7,43       | 7,56       | 7,62       | 7,72       | 7,93       | 7,79       | 7,90       | 7,68        |
|    | <b>SILE</b>                                     |                         |            |            |            |            |            |            |            |            |            |            |            |            |             |
| 50 | Varago (ex Saltore)                             | 2,30                    | 24,66      | 24,19      | 23,80      | 23,58      | 24,30      | 24,54      | 24,43      | 24,45      | 24,68      | 25,36      | 25,36      | 24,93      | 24,52       |
|    | <b>PIAVE</b>                                    |                         |            |            |            |            |            |            |            |            |            |            |            |            |             |
| 16 | Cimadolmo                                       | 1,85                    | 19,41      | 19,21      | 19,20      | 19,43      | 19,51      | 19,14      | 18,93      | 18,95      | 19,43      | 19,76      | 19,40      | 19,28      | 19,30       |
| 30 | Maserada  | —                       | 25,78      | —          | —          | —          | —          | —          | —          | —          | —          | 26,40      | 26,34      | 25,98      | —           |
|    | <b>PIANURA TRA<br/>LIVENZA E PIAVE</b>          |                         |            |            |            |            |            |            |            |            |            |            |            |            |             |
| 23 | Eraclea   | 2,09                    | -1,66      | -2,09      | -2,26      | -2,11      | -1,95      | -2,39      | -2,70      | -3,00      | -2,81      | -1,60      | -1,63      | -1,47      | -2,14       |
| 48 | Rustignè  | 1,28                    | 9,30       | 9,08       | 8,83       | 8,99       | 9,12       | 8,74       | 8,48       | 8,63       | 9,30       | 9,37       | 9,43       | 9,51       | 9,06        |
|    | <b>LIVENZA</b>                                  |                         |            |            |            |            |            |            |            |            |            |            |            |            |             |
| 28 | Mareno di Piave                                 | —                       | 30,82      | 30,33      | 29,75      | 29,53      | 30,30      | 30,76      | 30,85      | 30,75      | 30,98      | 31,75      | —          | —          | —           |
| 35 | Motta di Livenza                                | 1,99                    | 5,02       | 4,67       | 4,69       | 5,14       | 5,05       | 4,29       | 4,18       | 4,17       | 4,57       | 5,19       | 5,07       | 5,25       | 4,77        |
| 39 | Portobuffolè                                    | 4,98                    | 6,47       | 5,58       | 5,02       | 6,58       | 6,96       | 5,51       | 5,43       | 5,80       | 7,18       | 8,29       | 7,26       | 6,70       | 6,40        |

## DIAGRAMMI FREATIMETRICI

ANNO 2005

### Stazione 1 - Abbazia Pisani (Media Pianura - PD)

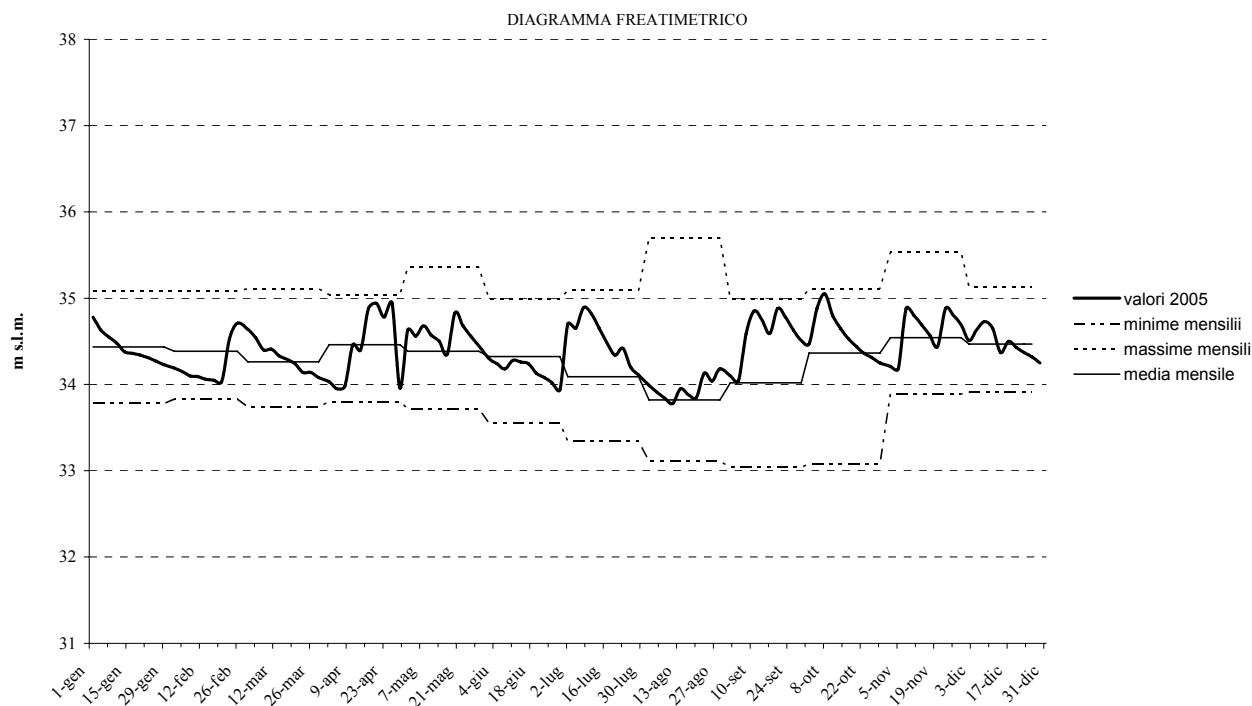

### Stazione 2 - Badoere (Media Pianura - TV)

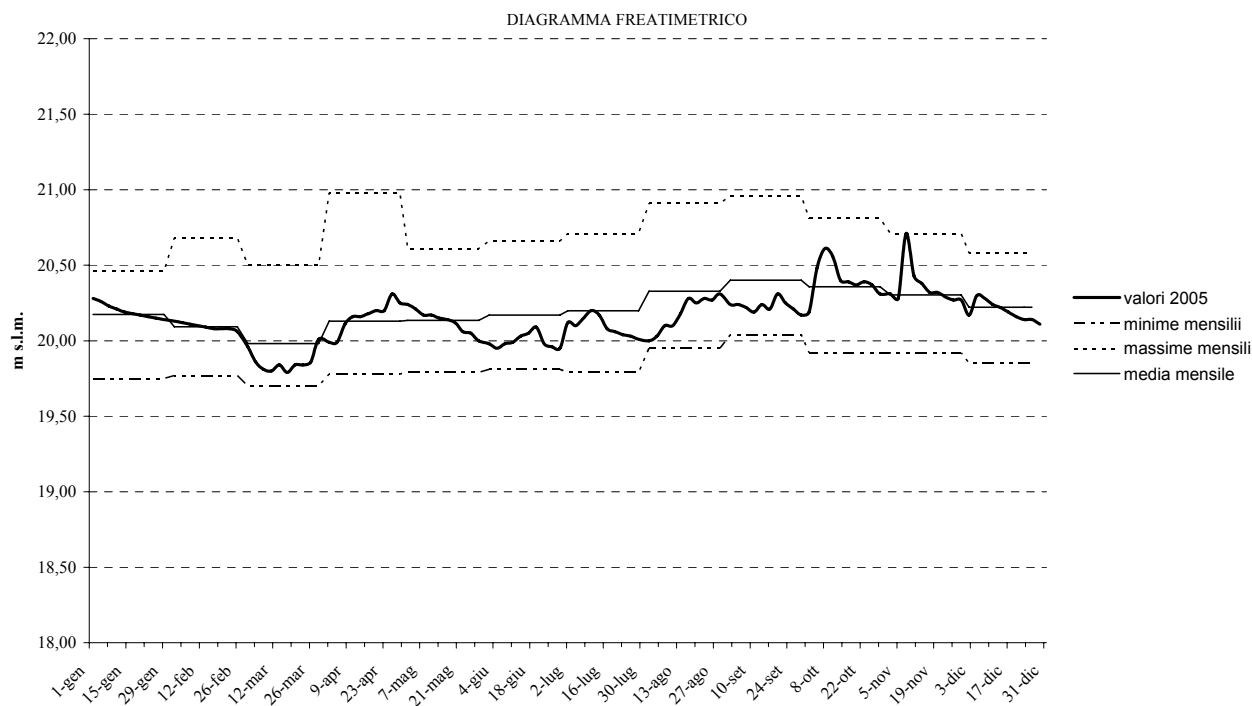

### Stazione 3 - Barche (Media Pianura - PD)

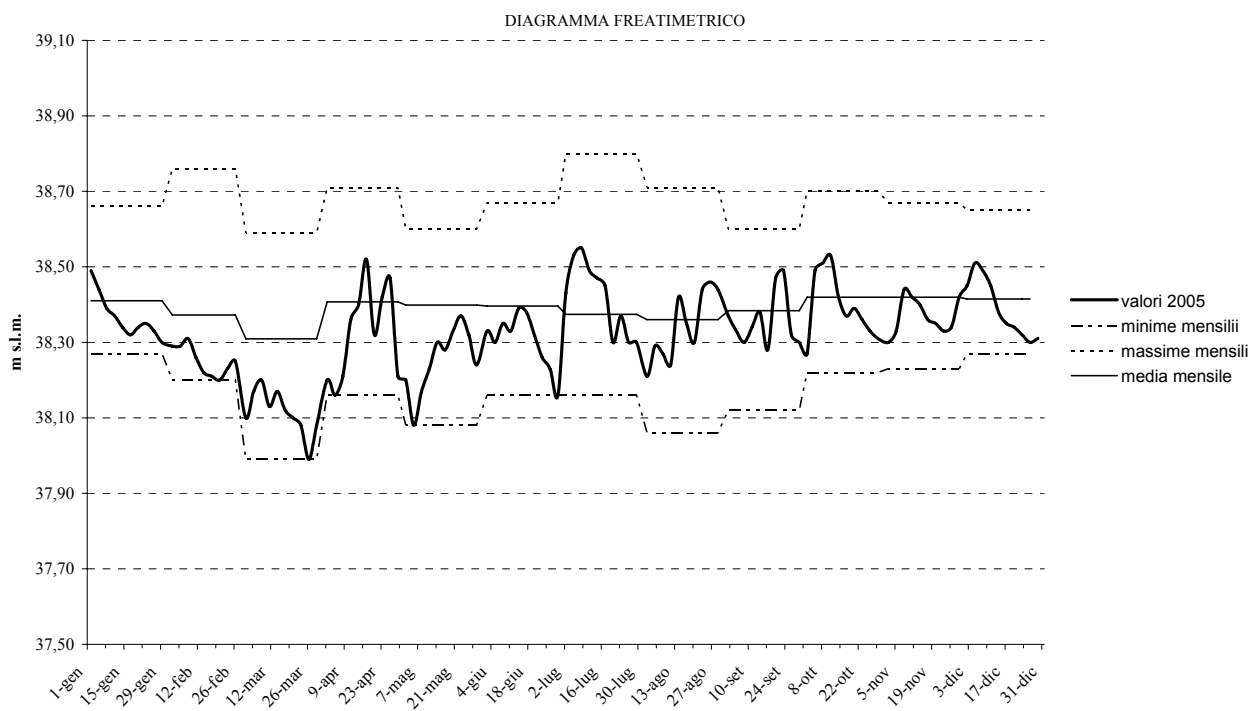

### Stazione 5 - Pozzo Battocchio (Media Pianura - PD)

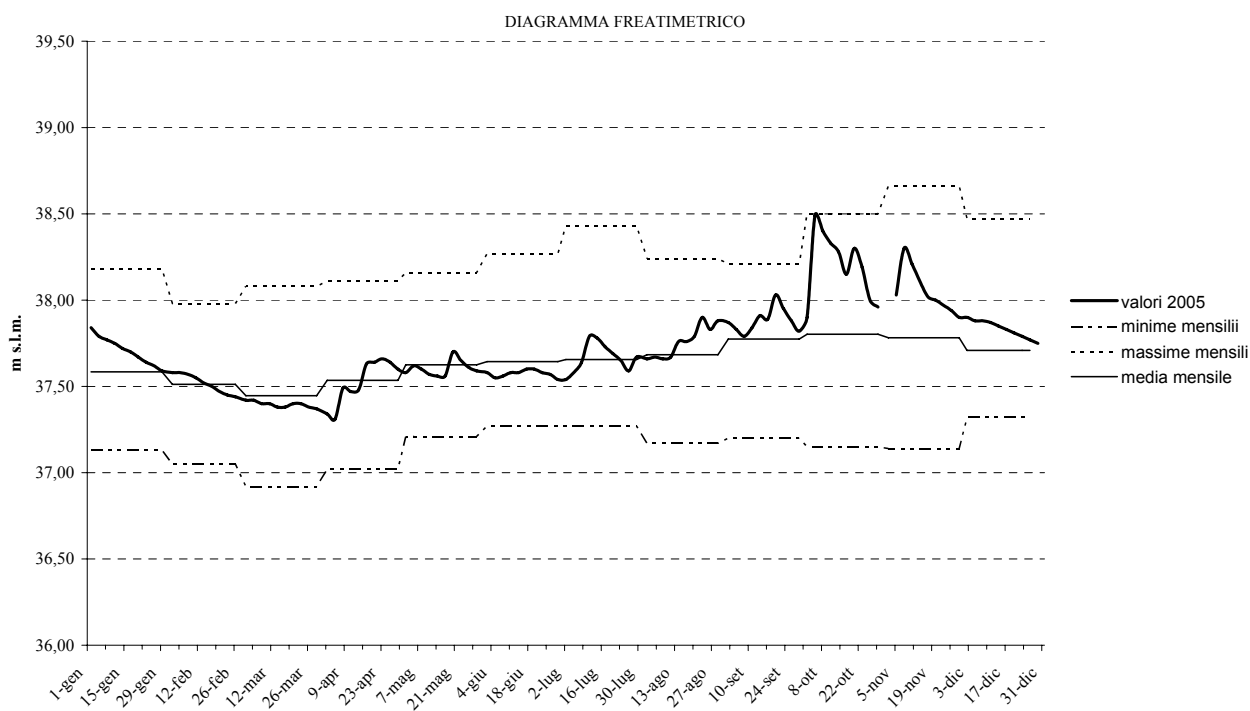

### Stazione 11 - Campo San Martino (Bassa Pianura - PD)

DIAGRAMMA FREATIMETRICO

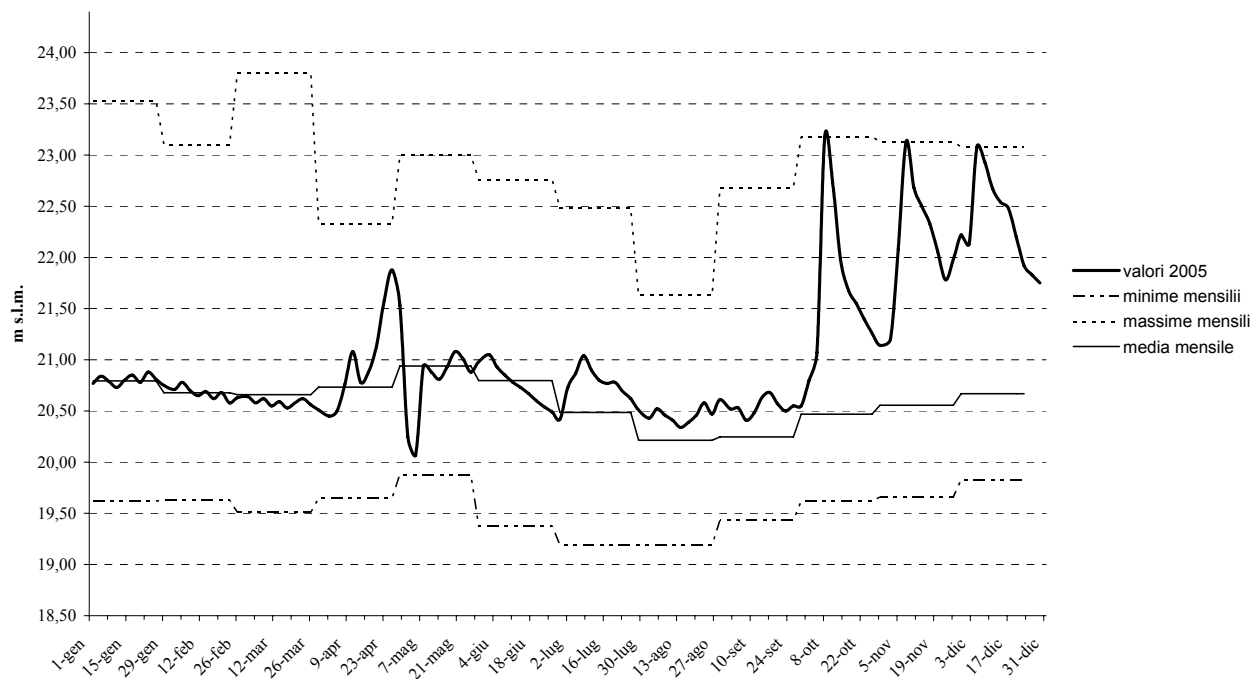

### Stazione 14 - Castelfranco Veneto (Alta Pianura - TV)

DIAGRAMMA FREATIMETRICO

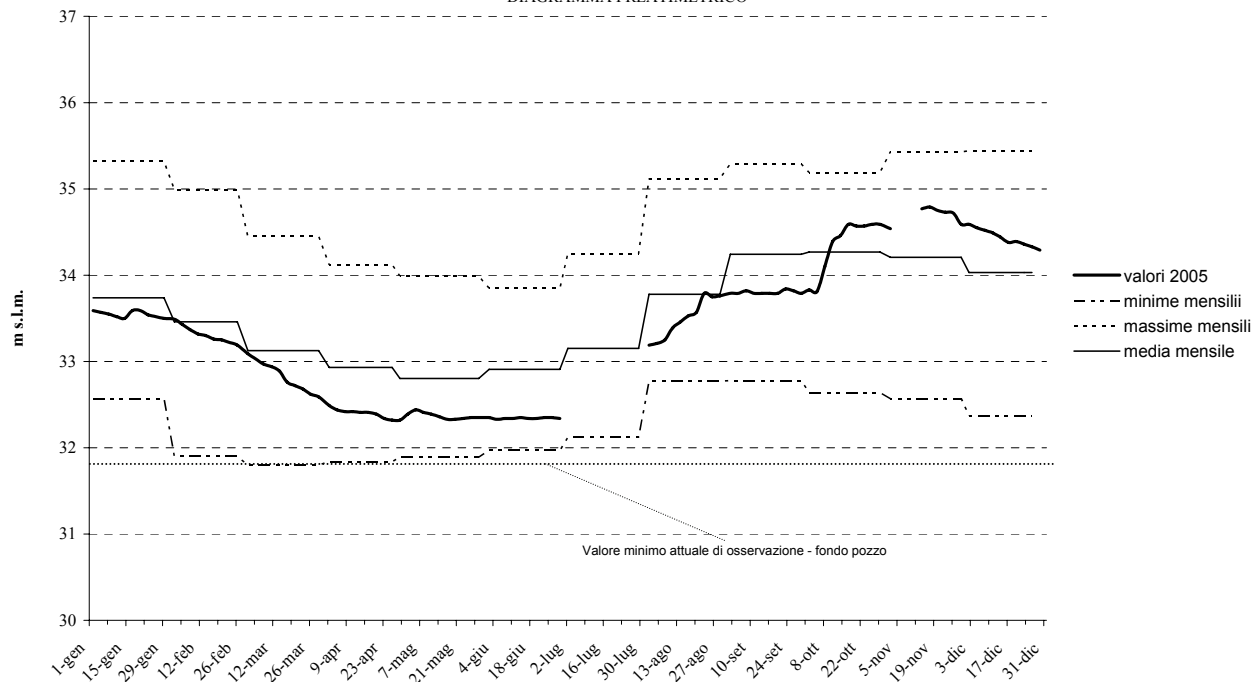

**Stazione 16 - Cimadolmo (Media Pianura - TV)**

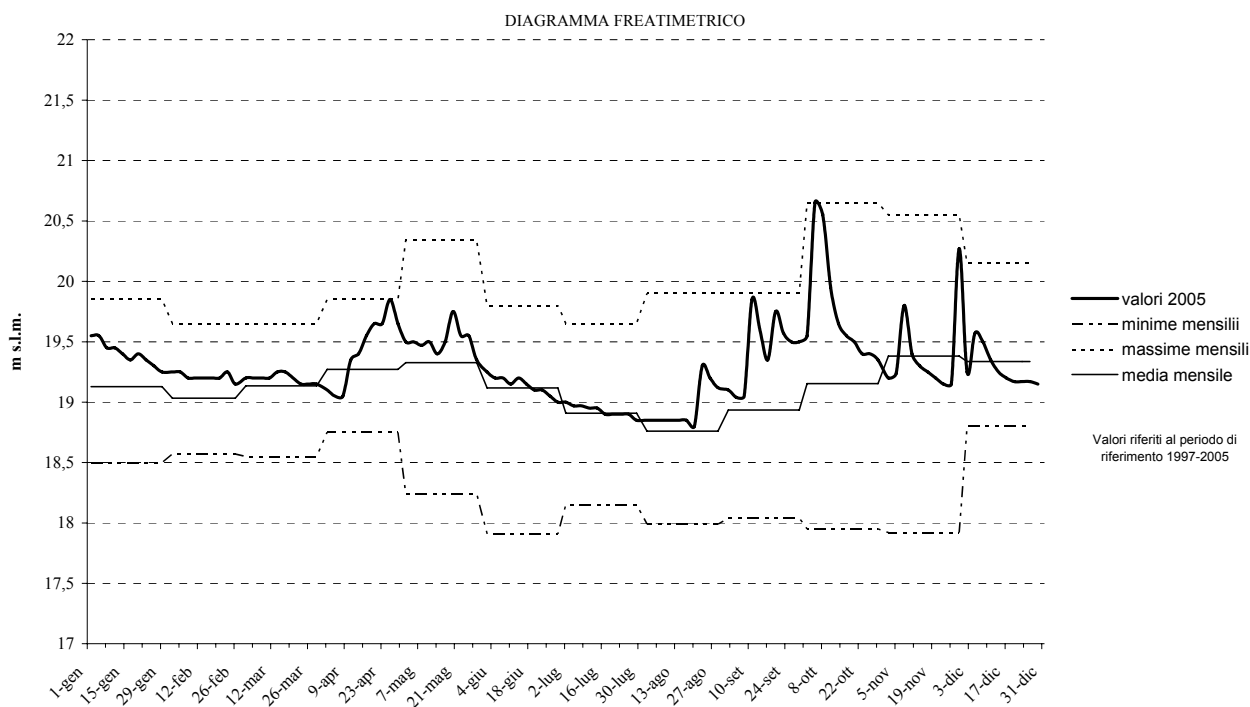

**Stazione 18 - Cittadella (Alta Pianura - PD)**

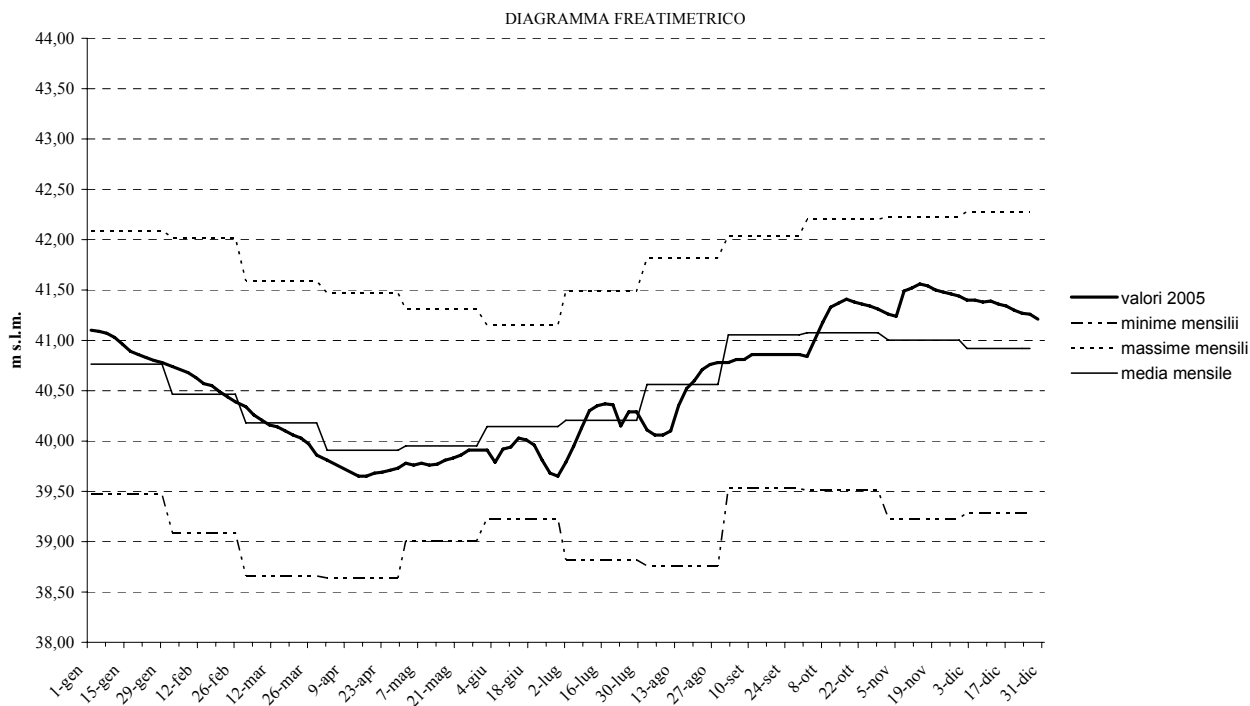

### Stazione 20 - Crosara di Nove (Alta Pianura - VI)

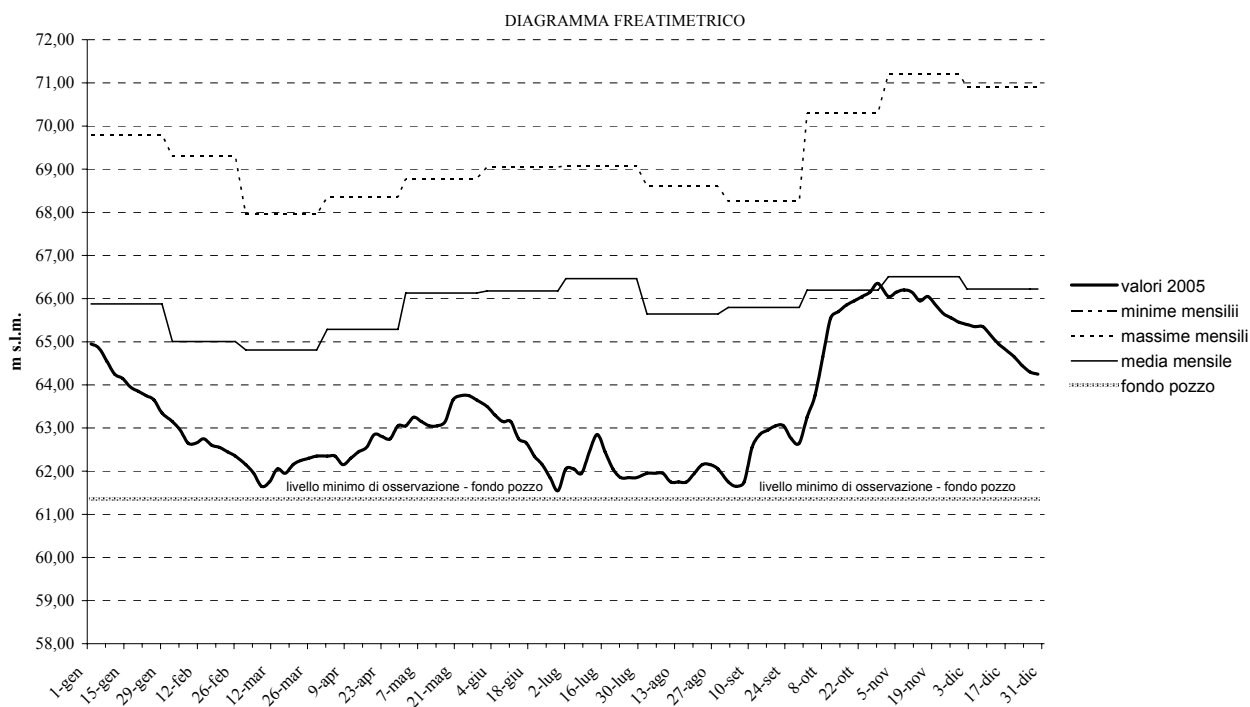

### Stazione 22 - Dueville (Alta Pianura - VI)

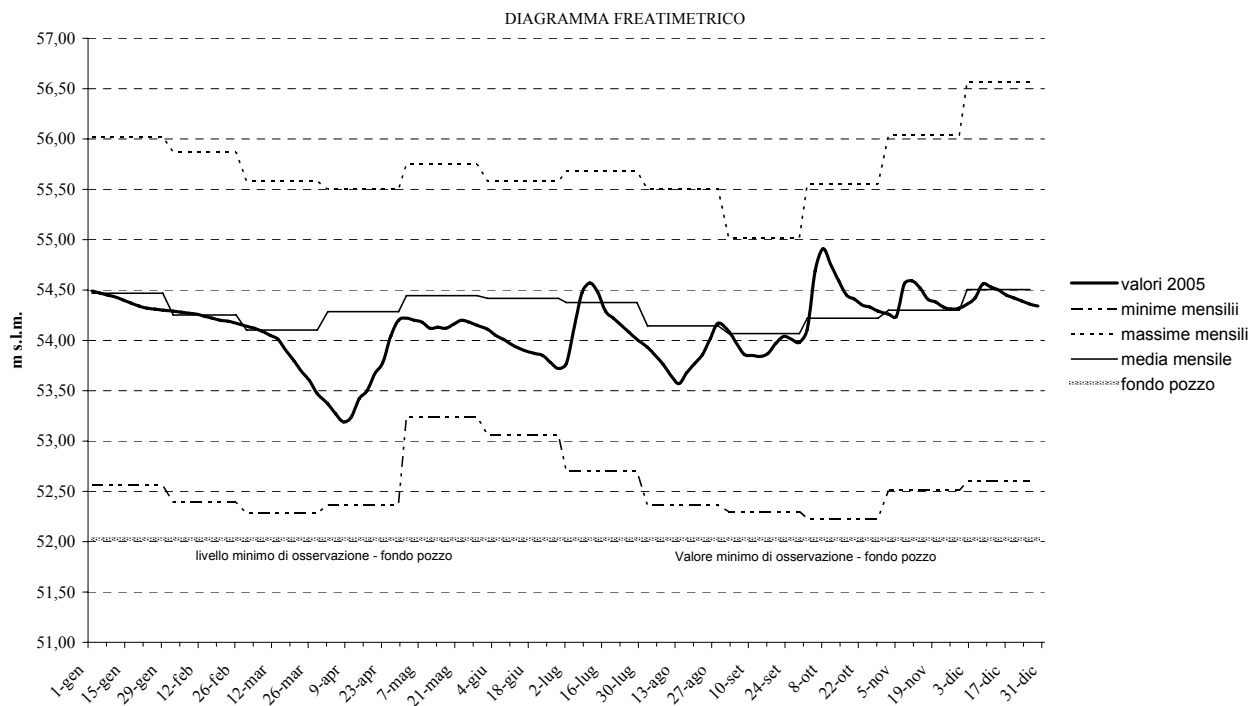

### Stazione 23 - Eraclea (Bassa Pianura - TV)

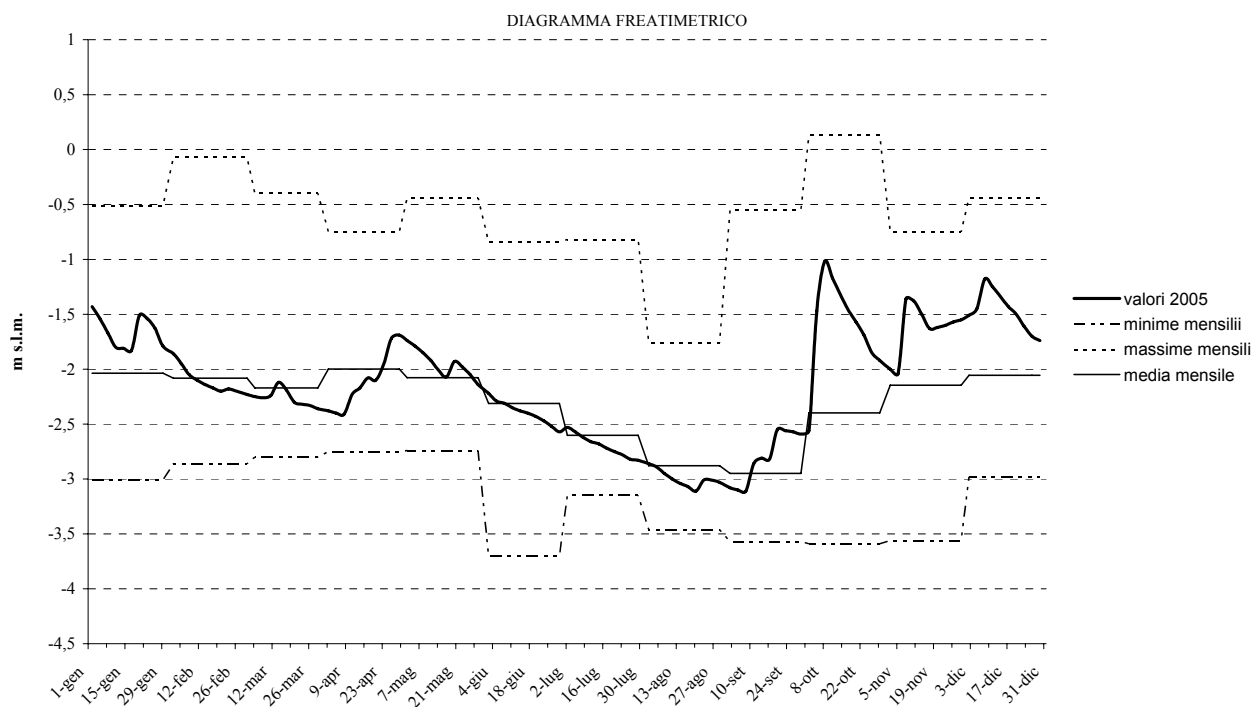

### Stazione 25 - Gazzo (Bassa Pianura - PD)

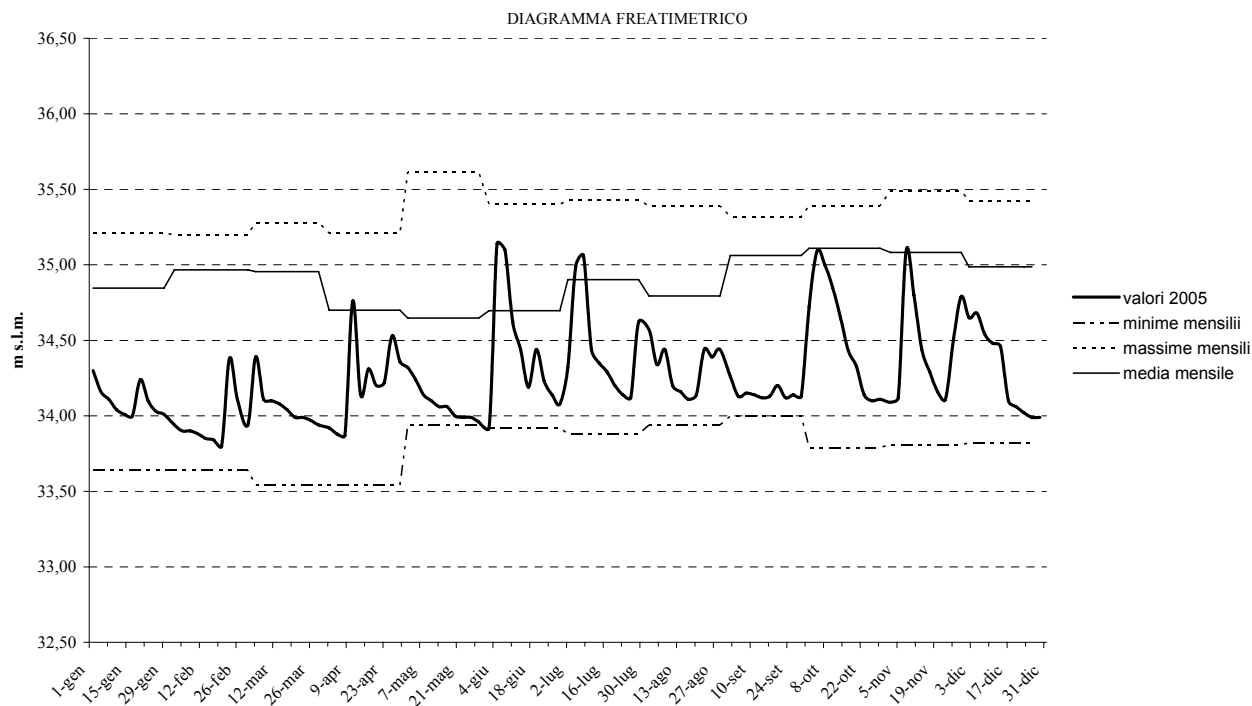

### Stazione 27 - Lido (Laguna - VE)

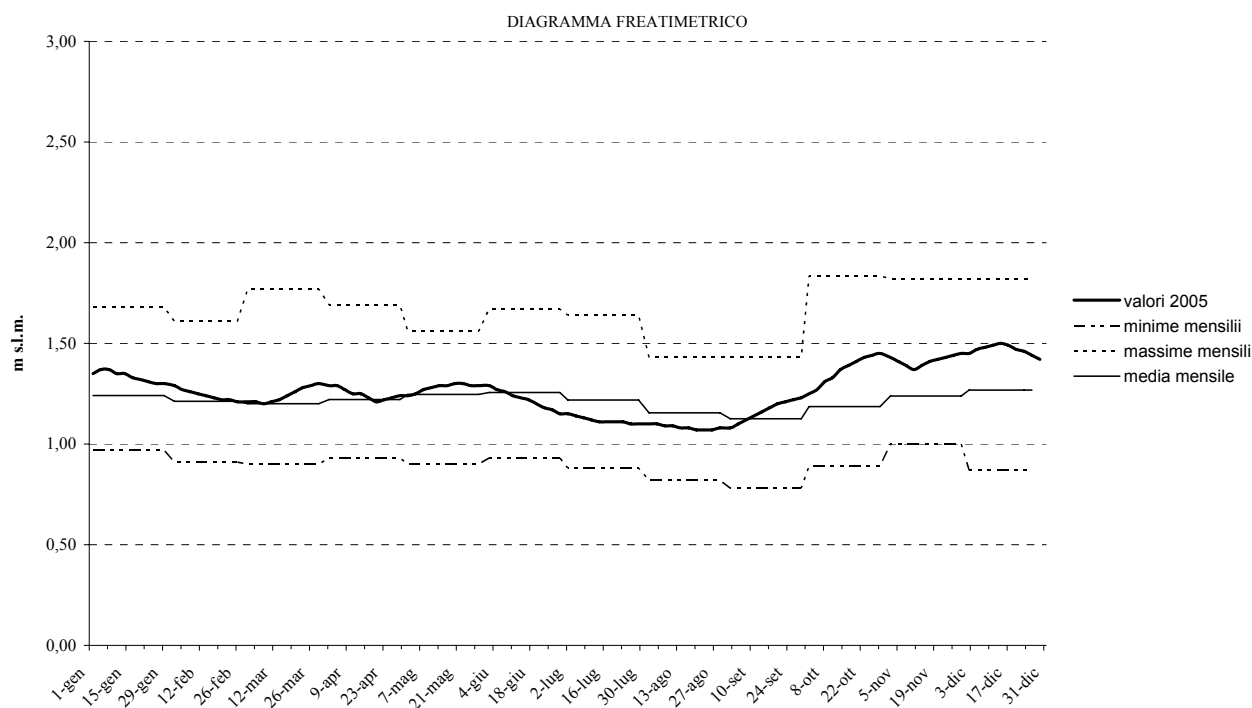

### Stazione 28 - Mareno di Piave (Alta Pianura - TV)

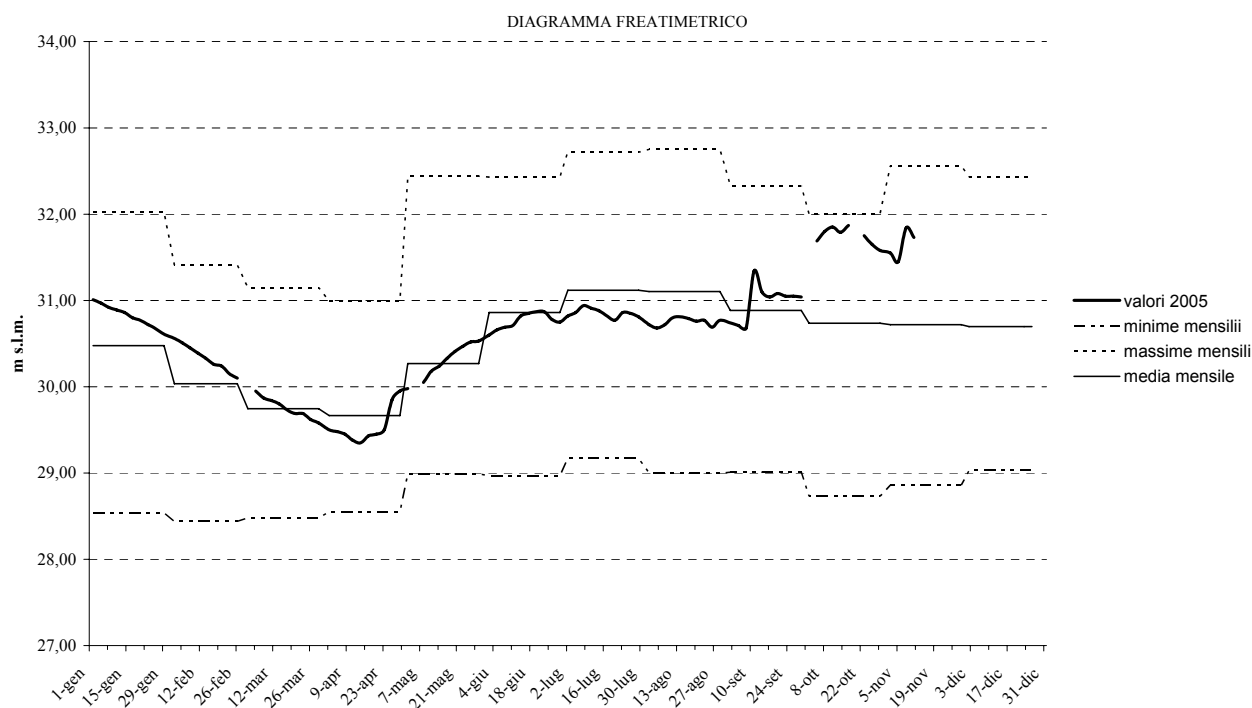

### Stazione 29 - Marsango (Bassa Pianura - PD)

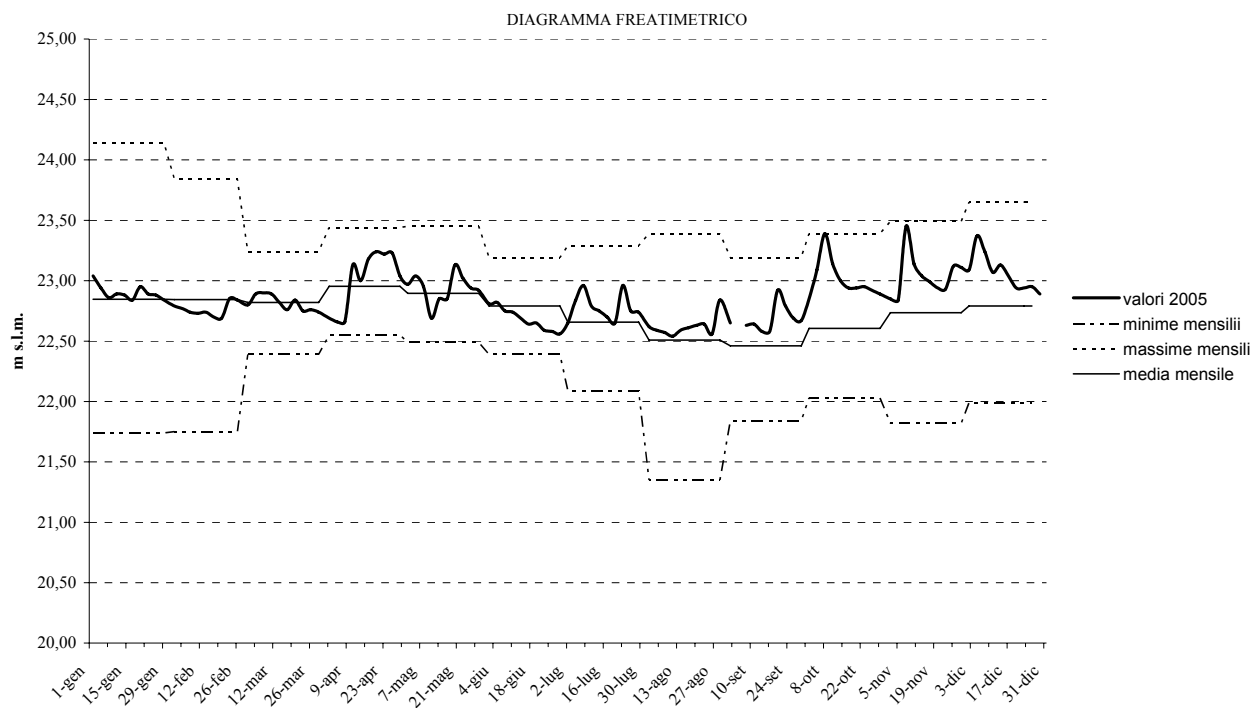

### Stazione 30 - Maserada (Alta Pianura - TV)

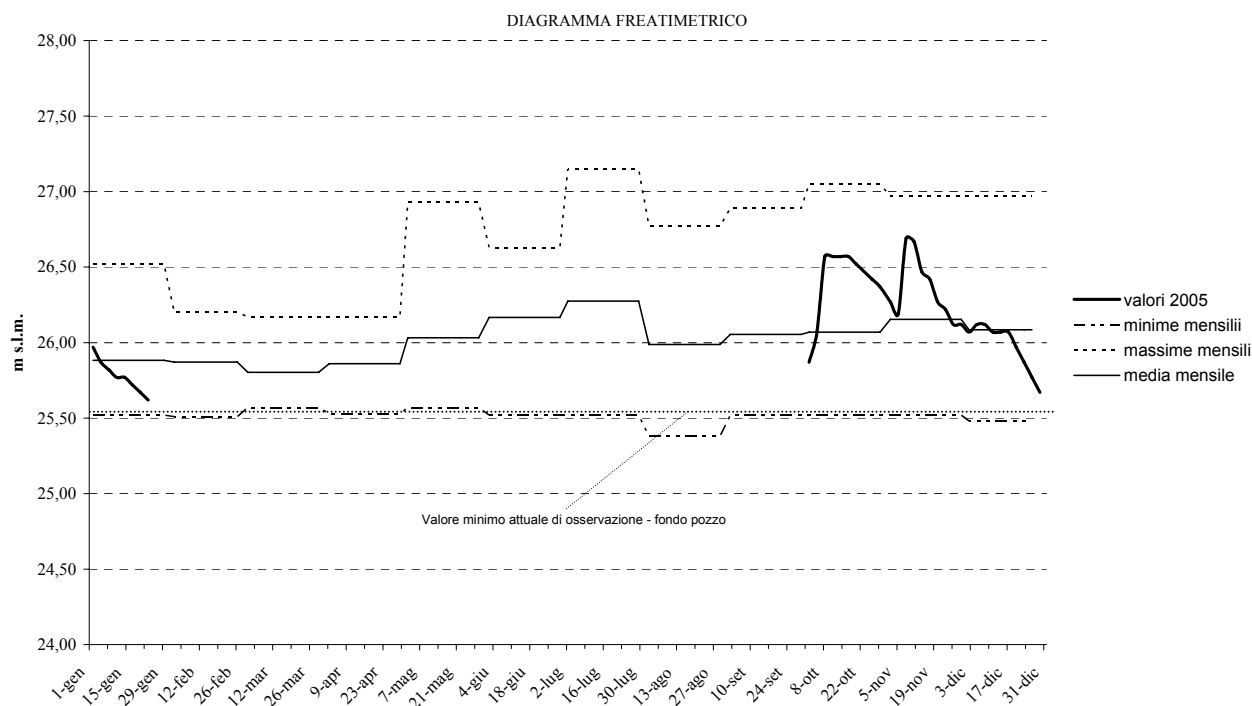

**Stazione 32 - Monastier (Bassa Pianura - TV)**

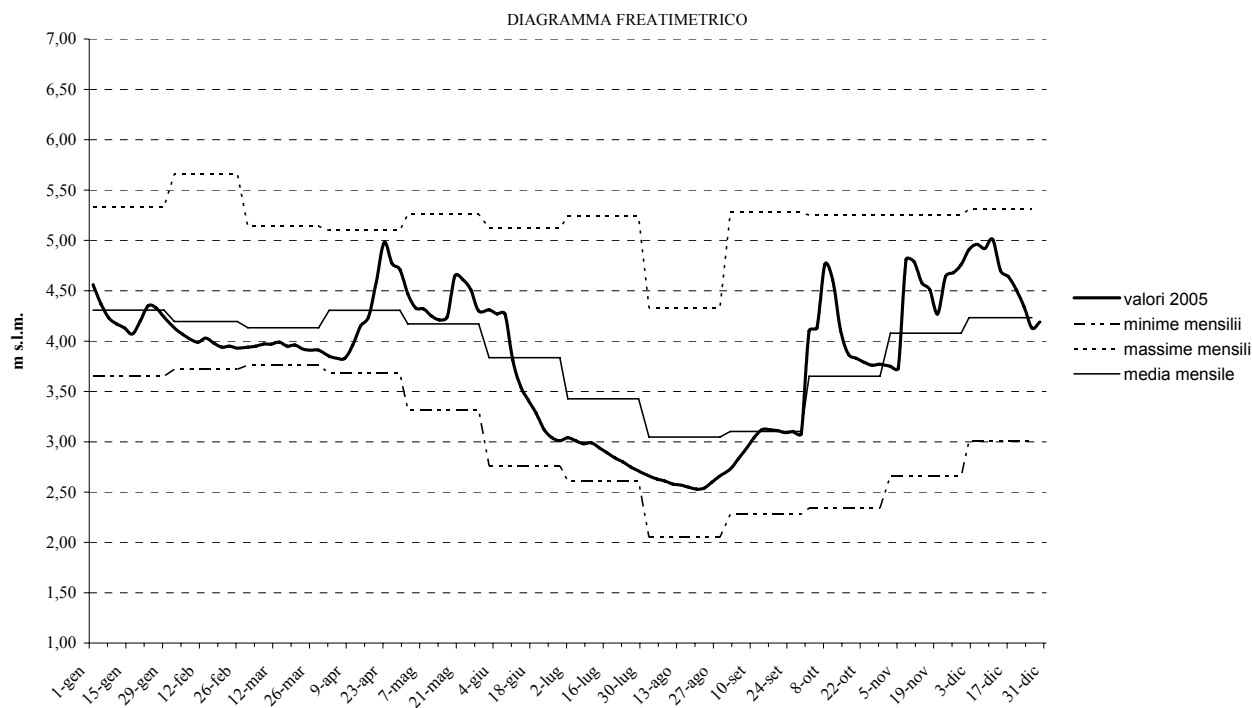

**Stazione 33 - Monticello Conte Otto (Bassa Pianura - VI)**

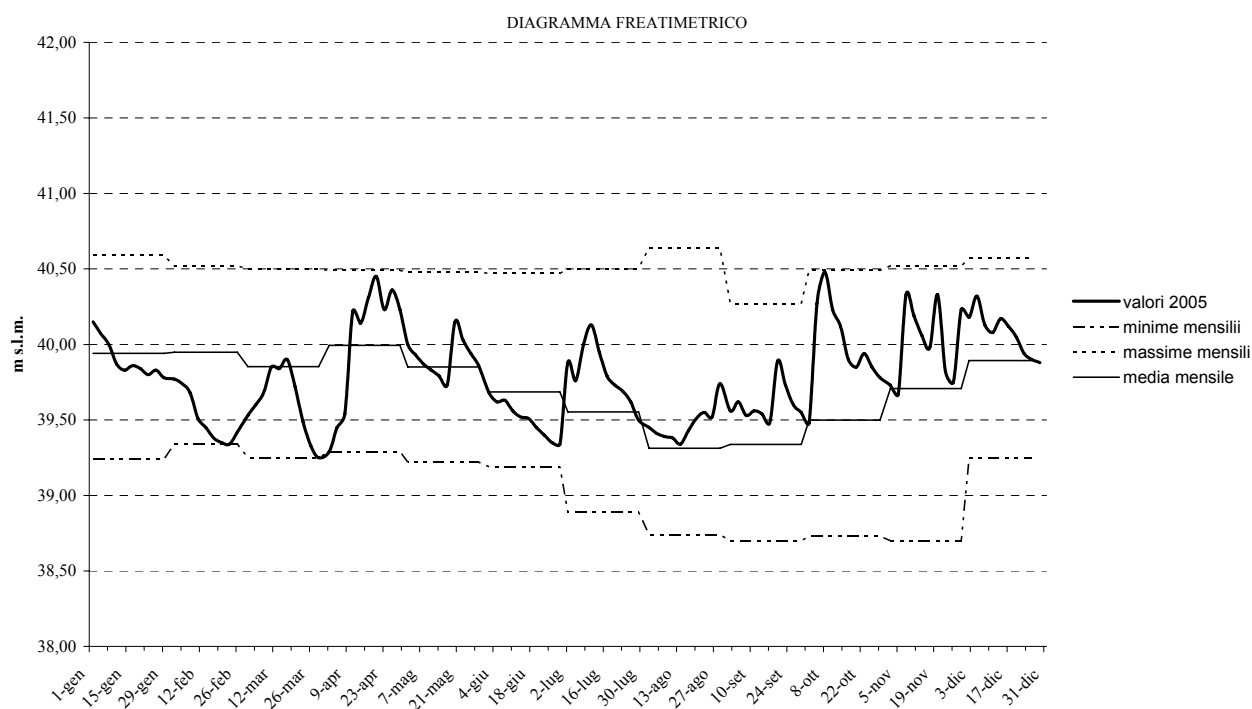

**Stazione 35 - Motta di Livenza (Bassa Pianura - TV)**

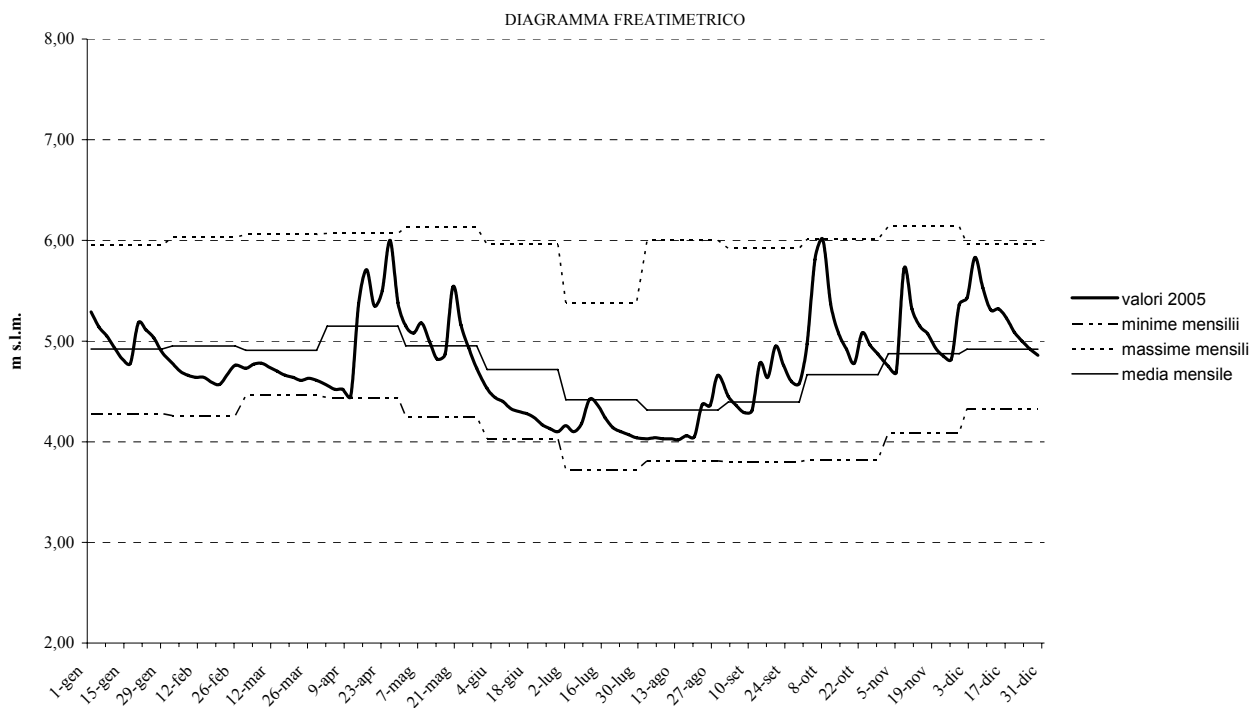

**Stazione 39 - Portobuffolè (Media Pianura - TV)**

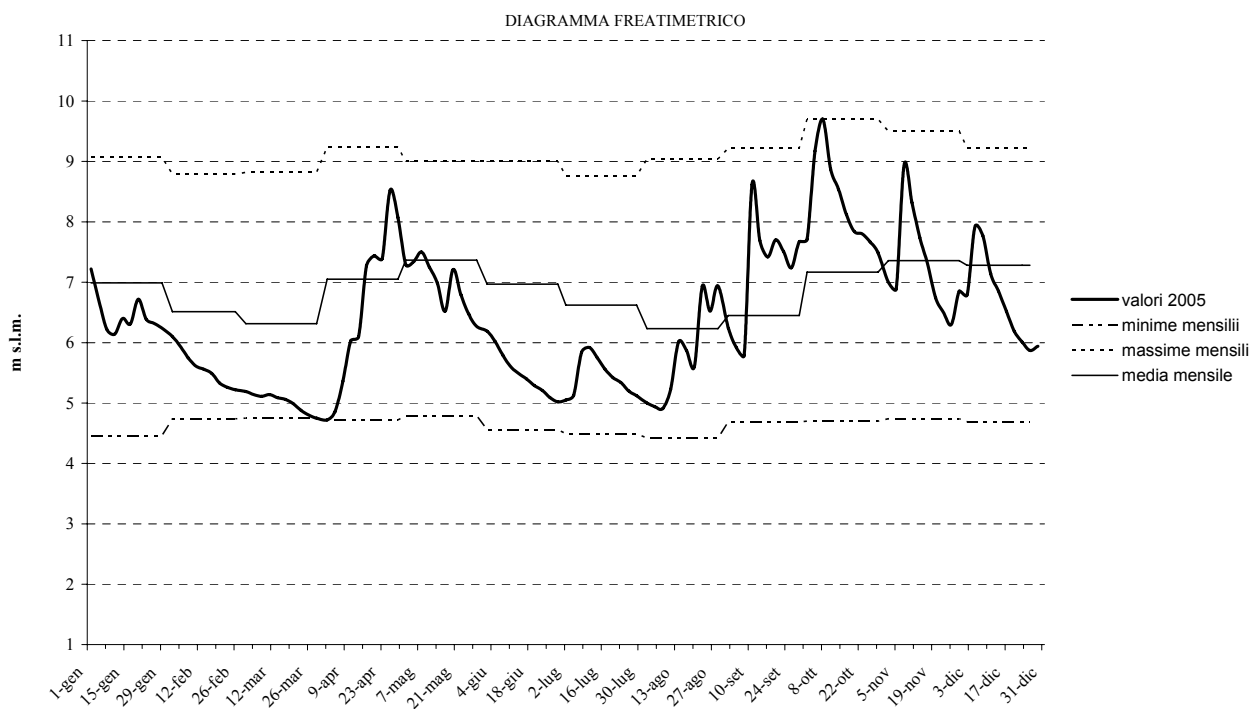

### Stazione 43- Pozzoleone (Media Pianura - VI)

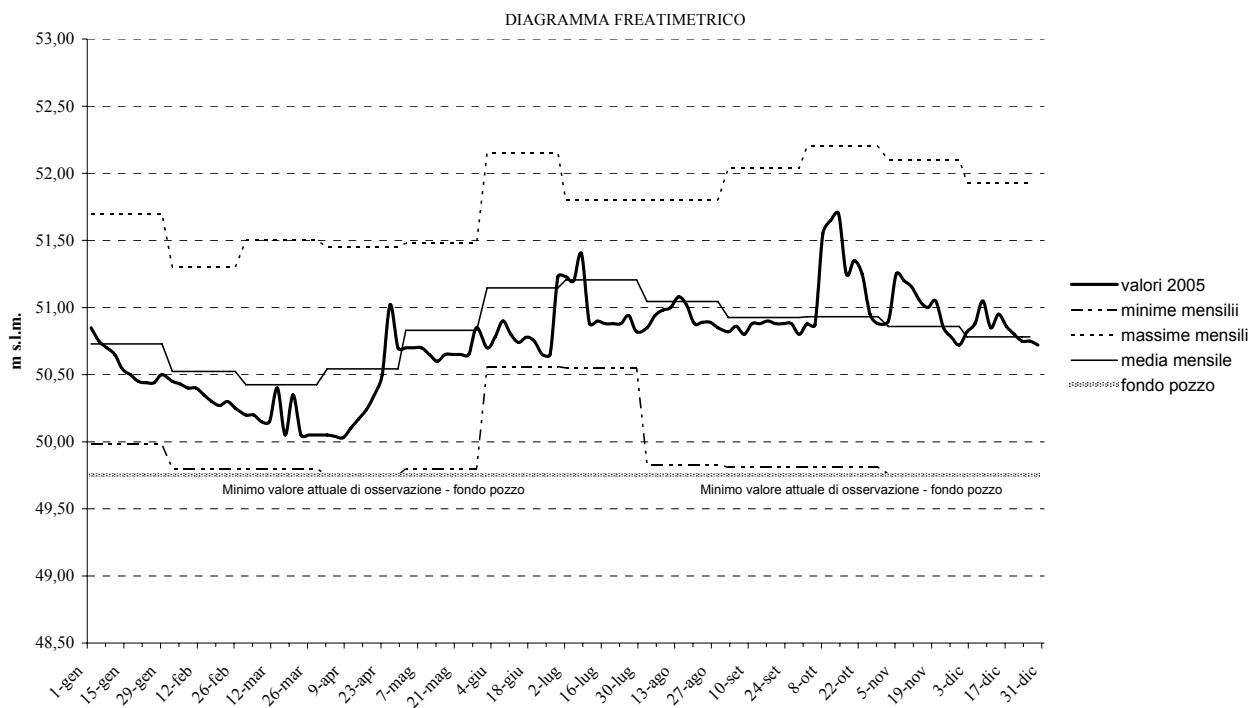

### Stazione 44 - Casa Reginato (Alta Pianura - VI)

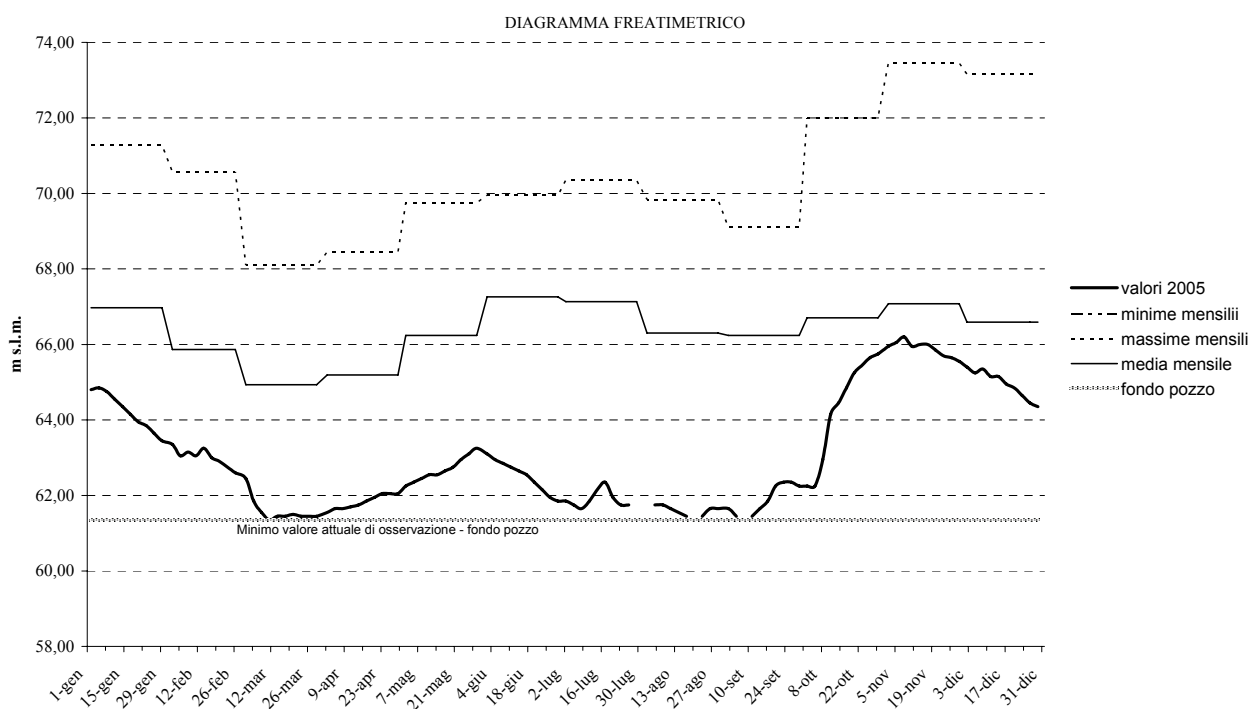

**Stazione 48 - Rustignè (Media Pianura - TV)**

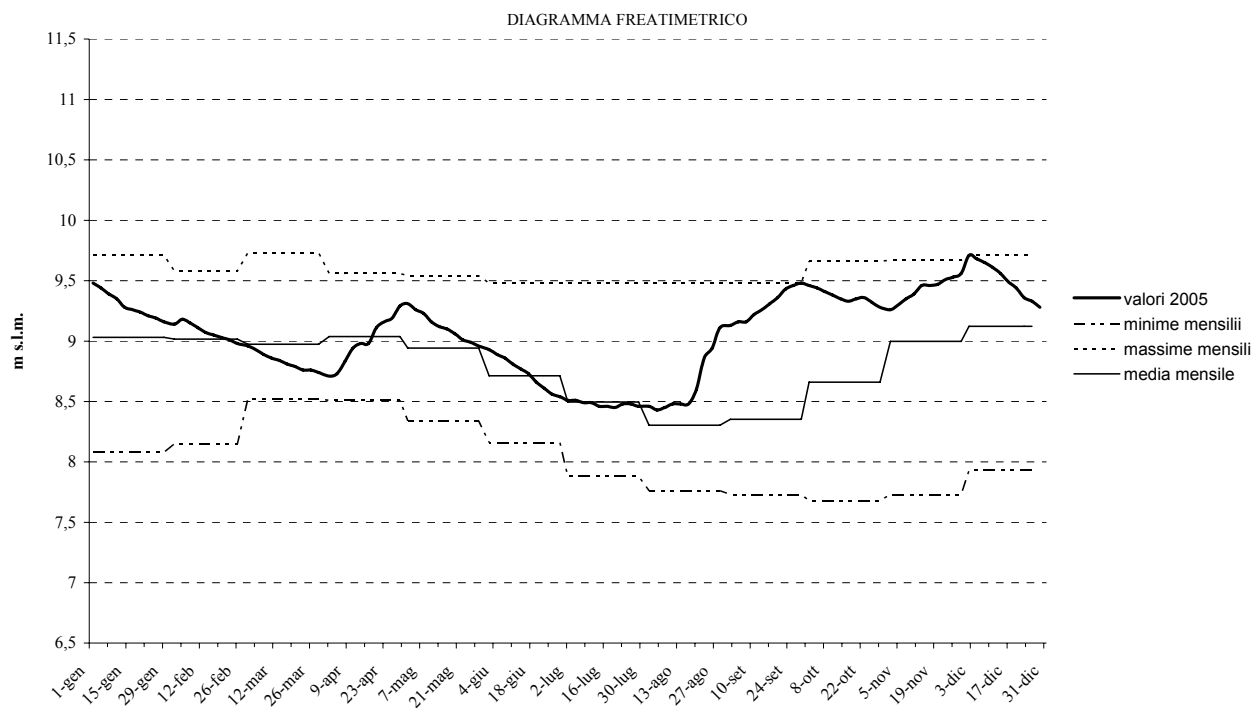

**Stazione 49 - Sant'Anna Morosina (Media Pianura - PD)**

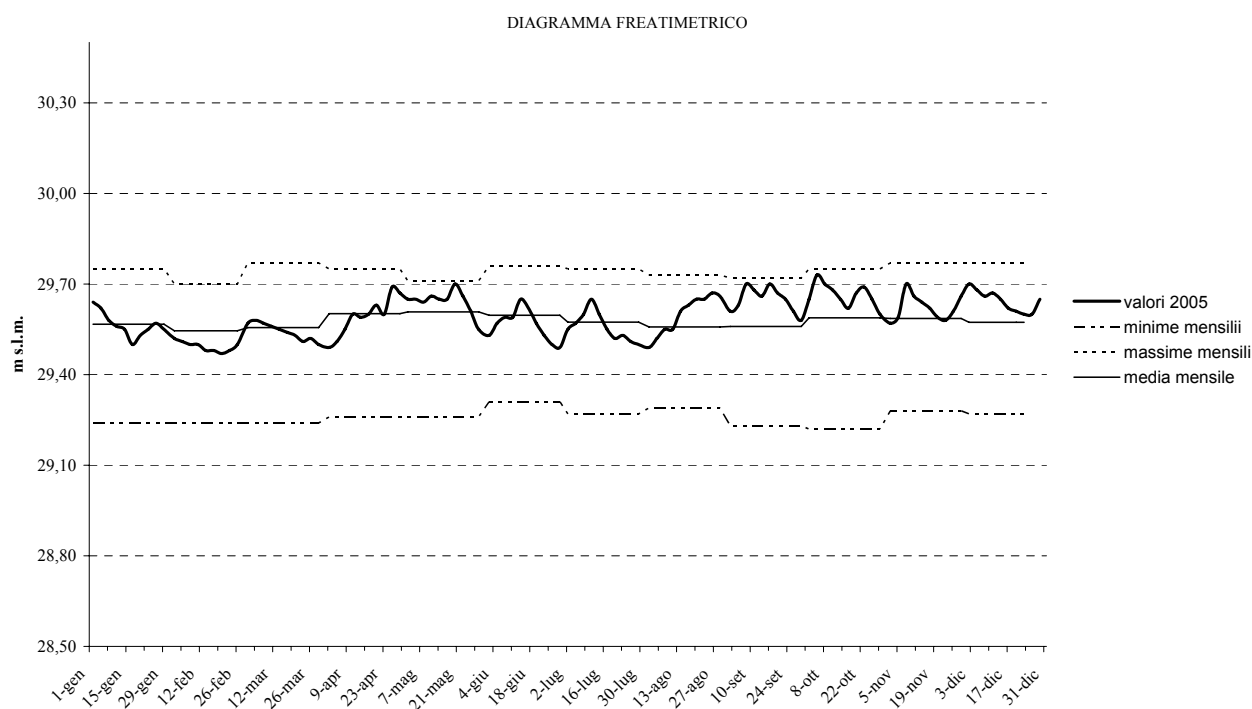

### Stazione 50 - Varago (Alta Pianura - TV)

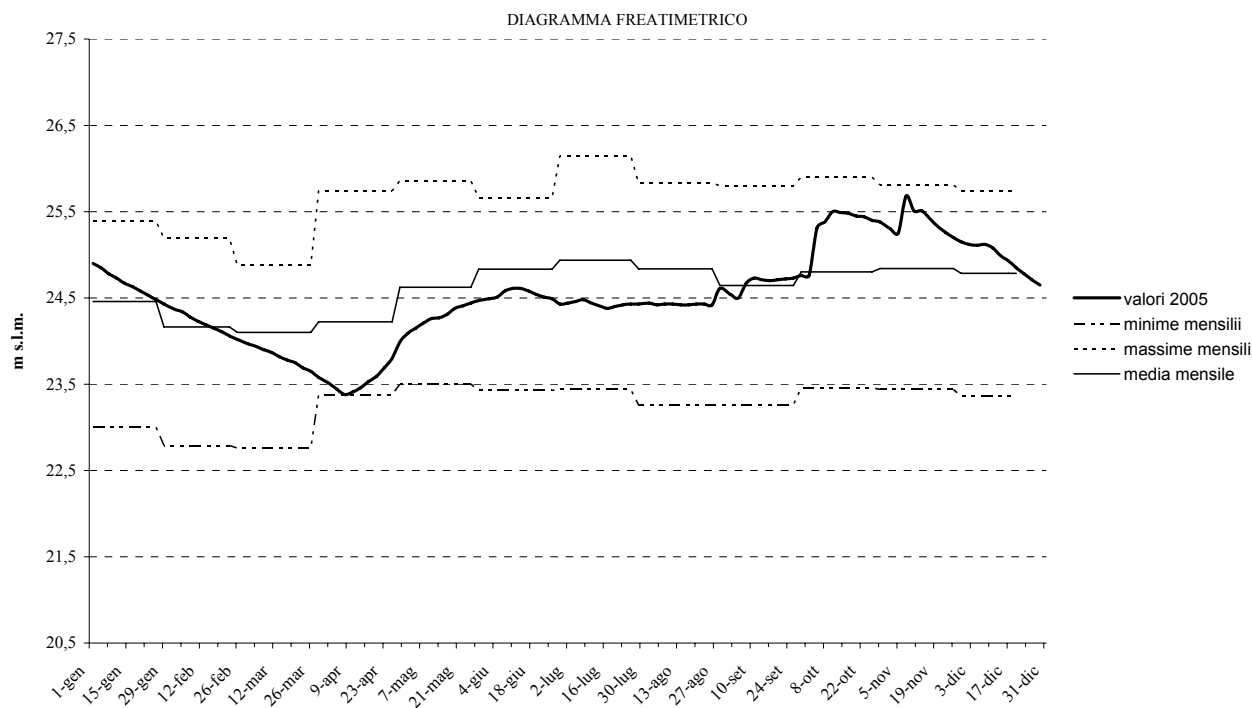

### Stazione 53 - Schiavon (Alta Pianura - VI)

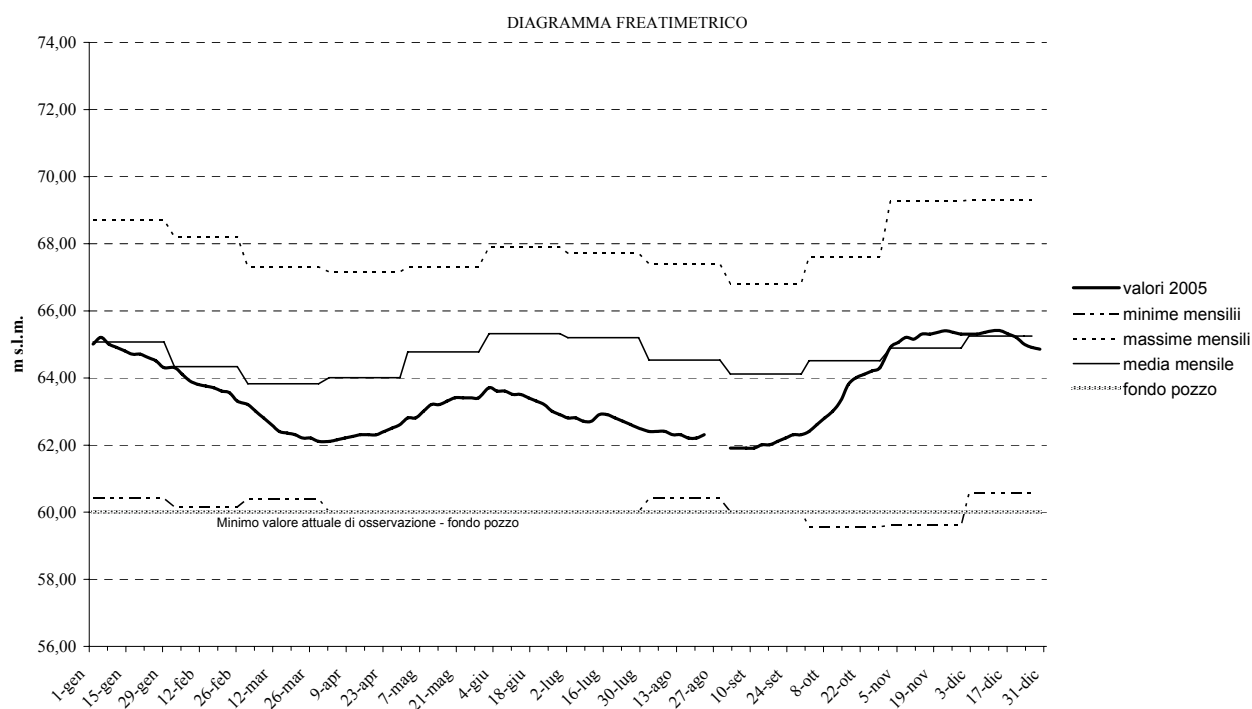

### Stazione 54 - Scovazzolo (Alta Pianura - VI)

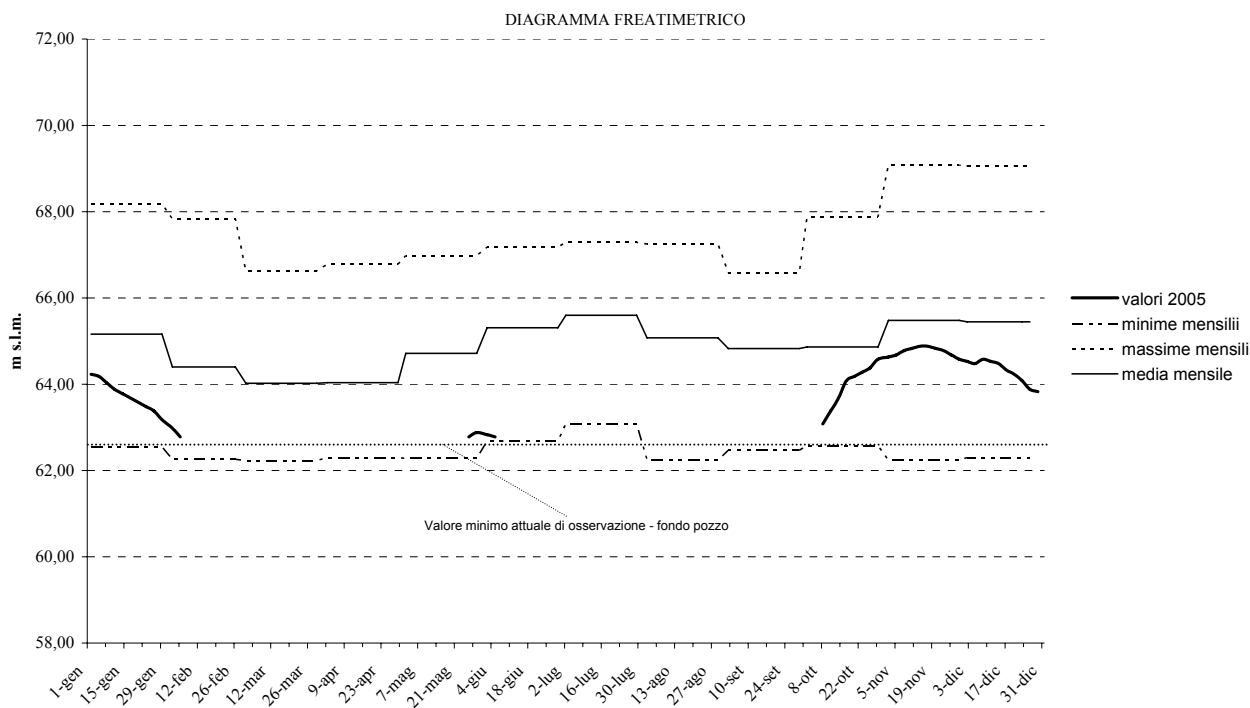

### Stazione 56 - Vago (Alta Pianura - VR)

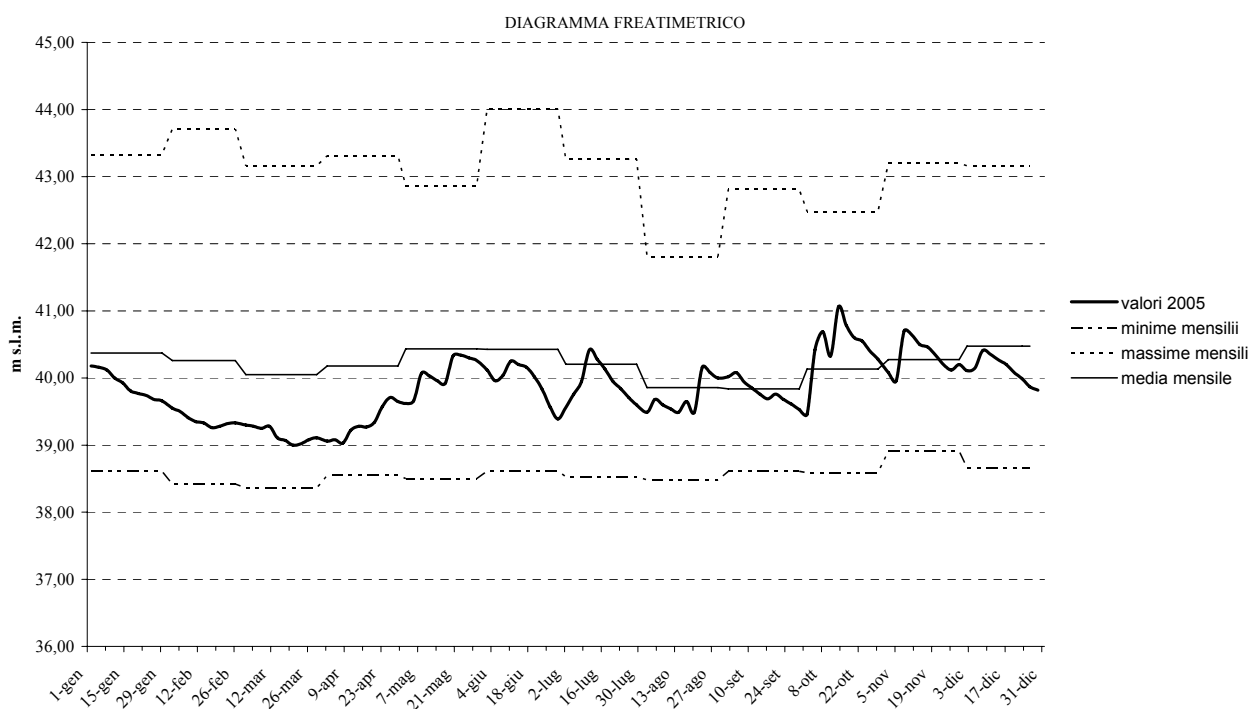

### Stazione 57 - Villarappa (Bassa Pianura - PD)

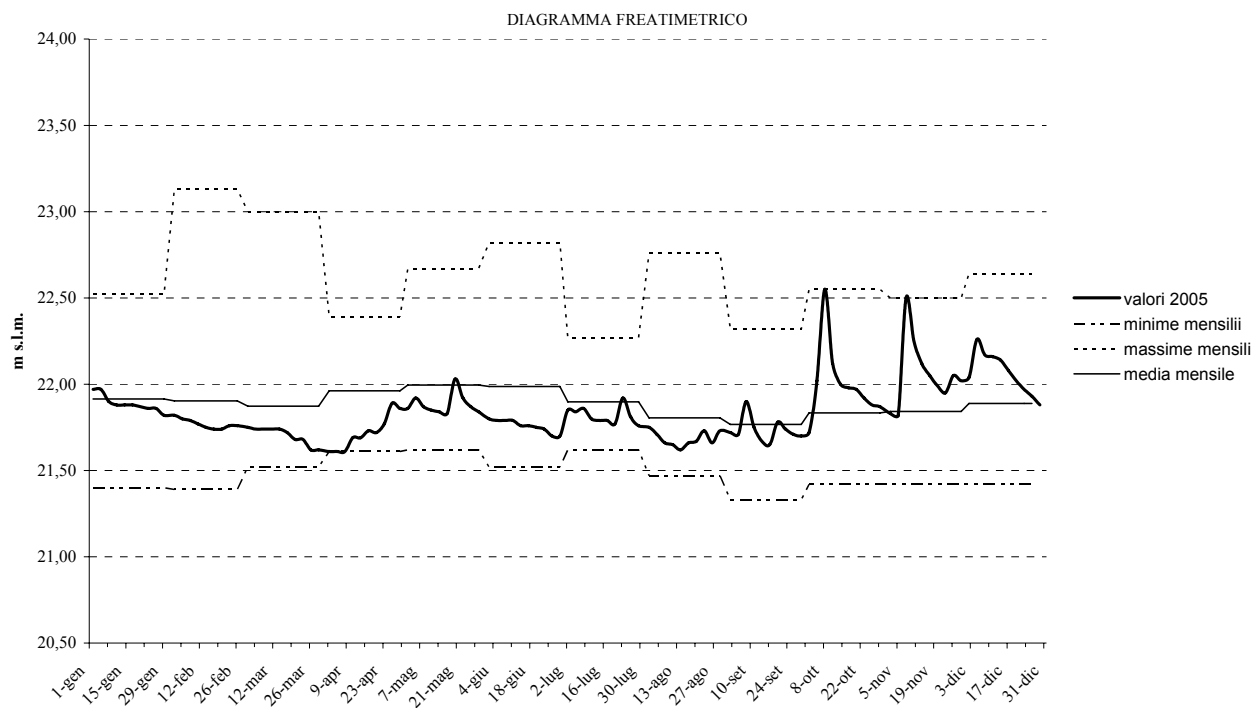

### Stazione 58 - Stra (Bassa Pianura - VE)

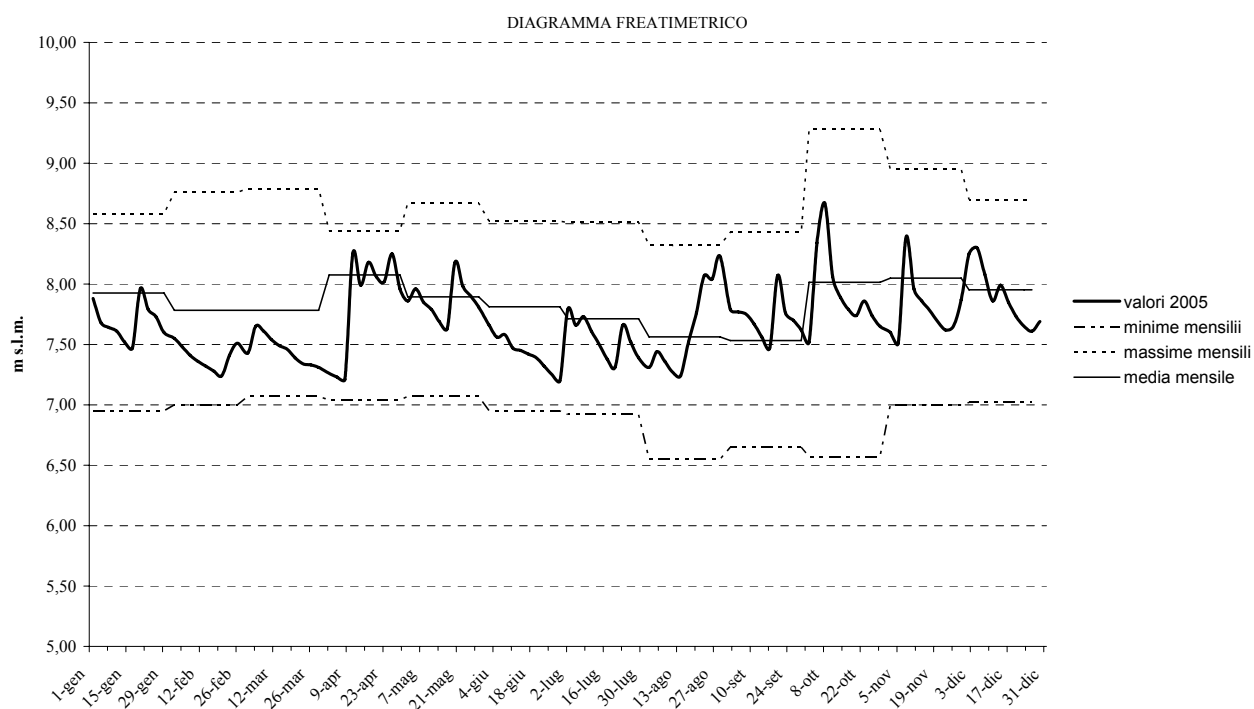

## TABELLE

ANNO 2006

## STAZIONE 1 - ABBAZIA PISANI

(F) Bacino: BACINO SCOLANTE IN LAGUNA DI VENEZIA (35,88 m s.l.m.)

| Giorno | GEN          | FEB          | MAR          | APR          | MAG          | GIU          | LUG          | AGO          | SET          | OTT          | NOV          | DIC          |
|--------|--------------|--------------|--------------|--------------|--------------|--------------|--------------|--------------|--------------|--------------|--------------|--------------|
| 2      | 34,54        | 34,70        | 34,70        | 34,18        | 34,24        | <b>34,21</b> | <b>33,84</b> | 33,44        | 33,78        | <b>34,16</b> | 34,03        | 34,12        |
| 5      | 34,58        | 34,60        | <b>34,73</b> | 34,23        | 34,28        | 34,18        | 33,82        | 33,66        | 33,75        | 34,12        | 34,00        | 34,10        |
| 8      | 34,54        | 34,45        | 34,65        | 34,26        | 34,28        | 34,15        | 33,74        | 33,64        | 33,72        | 34,10        | 33,96        | 34,27        |
| 11     | 34,45        | 34,39        | 34,62        | <b>34,27</b> | 34,53        | 34,12        | 33,69        | 33,62        | 33,69        | 33,98        | 33,96        | 34,52        |
| 14     | 34,38        | 34,34        | 34,58        | 34,18        | <b>34,58</b> | 34,15        | 33,64        | 33,73        | 33,67        | 33,99        | 33,93        | 34,40        |
| 17     | 34,33        | 34,32        | 34,53        | 34,16        | 34,53        | 34,05        | 33,60        | 33,68        | <b>34,37</b> | 33,88        | 33,94        | 34,28        |
| 20     | 34,28        | <b>35,08</b> | 34,43        | 34,24        | 34,43        | 34,01        | 33,57        | 33,64        | 34,35        | 34,00        | 34,03        | <b>34,63</b> |
| 23     | 34,23        | 34,90        | 34,38        | 34,18        | 34,34        | 33,96        | 33,52        | 33,68        | <b>34,37</b> | 34,08        | <b>34,48</b> | 34,45        |
| 26     | 34,15        | 34,85        | 34,31        | 34,14        | 34,34        | 33,91        | 33,48        | 33,71        | 34,30        | <b>34,16</b> | 34,28        | 34,28        |
| 29     | <b>34,66</b> |              | 34,25        | 34,15        | 34,26        | 33,87        | 33,43        | <b>33,74</b> | 34,24        | 34,05        | 34,20        | 34,18        |
| Medie  | 34,41        | 34,63        | 34,52        | 34,20        | 34,38        | 34,06        | 33,63        | 33,65        | 34,02        | 34,05        | 34,08        | 34,32        |

## STAZIONE 2 - BADOERE

(F) Bacino: BACINO SCOLANTE IN LAGUNA DI VENEZIA (23,26 m s.l.m.)

| Giorno | GEN          | FEB          | MAR          | APR          | MAG          | GIU          | LUG          | AGO          | SET          | OTT          | NOV          | DIC          |
|--------|--------------|--------------|--------------|--------------|--------------|--------------|--------------|--------------|--------------|--------------|--------------|--------------|
| 2      | <b>20,14</b> | <b>19,96</b> | 19,81        | 19,81        | 19,96        | 20,03        | 19,90        | 20,22        | 20,26        | 20,18        | <b>20,10</b> | 19,96        |
| 5      | 20,11        | 19,95        | 19,79        | 19,81        | 19,92        | <b>20,04</b> | 19,89        | 20,49        | 20,24        | <b>20,21</b> | <b>20,10</b> | 19,96        |
| 8      | 20,09        | 19,93        | 19,77        | 19,81        | 19,91        | 20,00        | 20,01        | 20,40        | 20,19        | 20,20        | 20,08        | 19,97        |
| 11     | 20,06        | 19,92        | 19,80        | 19,81        | <b>20,06</b> | 19,98        | 19,94        | 20,36        | 20,19        | 20,19        | 20,05        | <b>20,02</b> |
| 14     | 20,04        | 19,91        | 19,83        | 19,86        | 19,98        | 19,98        | 20,03        | <b>20,56</b> | 20,15        | 20,17        | 20,04        | 19,98        |
| 17     | 20,02        | 19,89        | 19,83        | 19,87        | 20,03        | 19,96        | 20,03        | 20,46        | <b>20,96</b> | 20,16        | 20,03        | 19,96        |
| 20     | 20,00        | 19,87        | 19,82        | 19,86        | 20,02        | 19,93        | 20,02        | 20,54        | 20,56        | 20,14        | 20,04        | 20,01        |
| 23     | 19,98        | 19,86        | 19,84        | 19,86        | 20,01        | 19,90        | 20,01        | 20,38        | 20,36        | 20,14        | 20,06        | 19,98        |
| 26     | 19,97        | 19,85        | <b>19,86</b> | 19,85        | 20,02        | 19,89        | 20,01        | 20,32        | 20,33        | 20,12        | 20,02        | 19,96        |
| 29     | 19,98        |              | <b>19,86</b> | <b>19,88</b> | 20,00        | 19,88        | <b>20,39</b> | 20,28        | 20,28        | 20,11        | 20,00        | 19,94        |
| Medie  | 20,04        | 19,90        | 19,82        | 19,84        | 19,99        | 19,96        | 20,02        | 20,40        | 20,35        | 20,16        | 20,05        | 19,97        |

## STAZIONE 3 - BARCHE

(F) Bacino: BRENTA BACCHIGLIONE (39,81 m s.l.m.)

| Giorno | GEN          | FEB          | MAR          | APR          | MAG          | GIU          | LUG          | AGO          | SET          | OTT          | NOV          | DIC          |
|--------|--------------|--------------|--------------|--------------|--------------|--------------|--------------|--------------|--------------|--------------|--------------|--------------|
| 2      | 38,41        | 38,46        | 38,37        | 38,26        | 38,40        | <b>38,45</b> | 38,23        | 38,27        | 38,30        | 38,28        | 38,23        | 38,27        |
| 5      | 38,39        | 38,38        | <b>38,47</b> | 38,32        | 38,42        | 38,38        | 38,23        | <b>38,45</b> | 38,28        | 38,29        | 38,25        | 38,33        |
| 8      | 38,41        | 38,37        | 38,43        | 38,35        | 38,38        | 38,33        | <b>38,29</b> | 38,42        | 38,29        | 38,28        | 38,25        | 38,35        |
| 11     | 38,35        | 38,29        | 38,34        | <b>38,38</b> | 38,52        | 38,30        | 38,21        | 38,32        | 38,25        | 38,29        | 38,27        | 38,31        |
| 14     | 38,31        | 38,28        | 38,30        | 38,35        | <b>38,54</b> | 38,27        | 38,27        | 38,41        | 38,25        | 38,28        | 38,26        | 38,38        |
| 17     | 38,29        | 38,29        | 38,26        | 38,32        | 38,43        | 38,24        | 38,19        | <b>38,45</b> | <b>38,54</b> | 38,27        | 38,24        | 38,40        |
| 20     | 38,28        | 38,34        | 38,23        | 38,32        | 38,42        | 38,23        | 38,18        | 38,38        | 38,43        | <b>38,30</b> | 38,29        | 38,39        |
| 23     | 38,27        | <b>38,49</b> | 38,26        | 38,31        | 38,36        | 38,21        | 38,20        | 38,32        | 38,42        | 38,28        | 38,33        | <b>38,43</b> |
| 26     | 38,27        | 38,45        | 38,24        | 38,32        | 38,35        | 38,21        | 38,17        | 38,30        | 38,34        | 38,26        | 38,34        | 38,41        |
| 29     | <b>38,44</b> |              | 38,25        | 38,30        | 38,32        | 38,25        | 38,16        | 38,26        | 38,32        | 38,28        | <b>38,35</b> | 38,33        |
| Medie  | 38,34        | 38,37        | 38,32        | 38,32        | 38,41        | 38,29        | 38,21        | 38,36        | 38,34        | 38,28        | 38,28        | 38,36        |

## STAZIONE 5 - POZZO BATTOCCHIO

(F) Bacino: BRENTA BACCHIGLIONE (42,30 m s.l.m.)

| Giorno | GEN          | FEB          | MAR          | APR          | MAG          | GIU          | LUG          | AGO          | SET          | OTT          | NOV          | DIC          |
|--------|--------------|--------------|--------------|--------------|--------------|--------------|--------------|--------------|--------------|--------------|--------------|--------------|
| 2      | <b>37,72</b> | 37,52        | 37,54        | 37,58        | 37,75        | <b>37,55</b> | 37,27        | 37,37        | 37,73        | <b>37,74</b> | <b>37,61</b> | <b>37,50</b> |
| 5      | 37,69        | 37,51        | <b>37,58</b> | 37,62        | 37,73        | 37,50        | 37,27        | 37,57        | 37,69        | 37,71        | 37,59        | <b>37,50</b> |
| 8      | 37,66        | <b>37,54</b> | 37,57        | 37,60        | 37,71        | 37,45        | 37,28        | 37,64        | 37,66        | 37,68        | 37,57        | <b>37,50</b> |
| 11     | 37,64        | <b>37,54</b> | 37,54        | 37,58        | 37,74        | 37,40        | 37,29        | 37,63        | 37,63        | 37,68        | 37,57        | <b>37,50</b> |
| 14     | 37,62        | 37,52        | 37,51        | 37,60        | <b>37,77</b> | 37,37        | 37,29        | 37,76        | 37,64        | 37,68        | 37,55        | <b>37,50</b> |
| 17     | 37,60        | 37,52        | 37,50        | 37,63        | 37,73        | 37,33        | 37,30        | 37,83        | <b>38,21</b> | 37,68        | 37,55        | <b>37,50</b> |
| 20     | 37,57        | 37,53        | 37,48        | 37,66        | 37,70        | 37,32        | 37,32        | <b>37,84</b> | 38,09        | 37,67        | 37,54        | 37,49        |
| 23     | 37,55        | 37,53        | 37,50        | 37,70        | 37,66        | 37,31        | 37,31        | 37,80        | 37,96        | 37,65        | 37,52        | 37,47        |
| 26     | 37,55        | 37,53        | 37,52        | 37,73        | 37,63        | 37,30        | 37,33        | 37,78        | 37,86        | 37,64        | 37,52        | 37,43        |
| 29     | 37,52        |              | 37,55        | <b>37,77</b> | 37,59        | 37,29        | <b>37,35</b> |              | 37,83        | 37,63        | 37,51        | 37,40        |
| Medie  | 37,61        | 37,53        | 37,53        | 37,65        | 37,70        | 37,38        | 37,30        | 37,69        | 37,83        | 37,68        | 37,55        | 37,48        |

## STAZIONE 6 - BOLZANO VICENTINO

(F) Bacino: BRENTA BACCHIGLIONE (44,19 m s.l.m.)

| Giorno | GEN          | FEB          | MAR          | APR          | MAG          | GIU          | LUG          | AGO          | SET          | OTT          | NOV          | DIC          |
|--------|--------------|--------------|--------------|--------------|--------------|--------------|--------------|--------------|--------------|--------------|--------------|--------------|
| 2      | 41,92        | 41,79        | 41,86        | 41,76        | <b>42,20</b> | <b>41,99</b> | <b>41,97</b> | 41,99        | 41,93        | 41,76        | 41,76        | 41,79        |
| 5      | <b>41,93</b> | 41,80        | <b>41,88</b> | 41,77        | 42,14        | 41,96        | 41,94        | 42,03        | 41,89        | 41,76        | 41,75        | 41,80        |
| 8      | 41,89        | 41,77        | 41,83        | 41,82        | 42,11        | 41,91        | 41,90        | <b>42,14</b> | 41,88        | 41,78        | 41,80        | 41,80        |
| 11     | 41,89        | 41,77        | 41,83        | 41,88        | 42,18        | 41,92        | 41,92        | 42,10        | 41,90        | 41,79        | 41,79        | 41,82        |
| 14     | 41,90        | 41,80        | 41,80        | 41,97        | <b>42,20</b> | 41,91        | 41,89        | 42,06        | 41,88        | <b>41,80</b> | 41,80        | <b>41,83</b> |
| 17     | 41,89        | 41,79        | 41,81        | 42,01        | 42,13        | 41,93        | 41,88        | 42,07        | <b>41,94</b> | <b>41,80</b> | <b>41,83</b> | 41,81        |
| 20     | 41,87        | 41,81        | 41,79        | 41,99        | 42,08        | 41,96        | 41,83        | 42,10        | 41,91        | 41,77        | 41,81        | 41,80        |
| 23     | 41,85        | 41,82        | 41,79        | 42,03        | 42,01        | 41,94        | 41,83        | 42,03        | 41,86        | 41,78        | 41,81        | 41,81        |
| 26     | 41,86        | <b>41,91</b> | 41,77        | 42,04        | 42,01        | 41,97        | 41,84        | 41,97        | 41,79        | 41,75        | 41,80        | 41,79        |
| 29     | 41,81        |              | 41,78        | <b>42,08</b> | 41,98        | 41,95        | 41,88        | 41,98        | 41,77        | 41,75        | 41,78        | 41,77        |
| Medie  | 41,88        | 41,81        | 41,81        | 41,94        | 42,10        | 41,94        | 41,89        | 42,05        | 41,88        | 41,77        | 41,79        | 41,80        |

## STAZIONE 11 - CAMPO SAN MARTINO

(F) Bacino: BRENTA BACCHIGLIONE (25,98 m s.l.m.)

| Giorno | GEN          | FEB          | MAR          | APR          | MAG          | GIU          | LUG          | AGO          | SET          | OTT          | NOV          | DIC          |
|--------|--------------|--------------|--------------|--------------|--------------|--------------|--------------|--------------|--------------|--------------|--------------|--------------|
| 2      | 21,89        | 21,74        | <b>21,81</b> | 21,42        | 21,78        | <b>21,88</b> | <b>20,98</b> | 20,68        | 20,67        | <b>20,93</b> | 20,69        | 20,53        |
| 5      | <b>22,08</b> | 21,66        | 21,74        | 21,50        | 21,98        | 21,74        | 20,90        | 20,80        | 20,58        | 20,85        | 20,62        | 20,59        |
| 8      | 21,94        | 21,59        | 21,69        | <b>21,55</b> | 21,68        | 21,63        | 20,84        | <b>20,86</b> | 20,62        | 20,92        | 20,68        | 20,69        |
| 11     | 21,87        | 21,52        | 21,63        | 21,48        | 22,08        | 21,57        | <b>20,98</b> | 20,77        | 21,28        | 20,86        | <b>20,78</b> | 20,75        |
| 14     | 21,80        | 21,44        | 21,59        | 21,42        | 22,48        | 21,45        | 20,86        | 20,81        | <b>22,68</b> | 20,78        | 20,72        | 20,68        |
| 17     | 21,73        | 21,36        | 21,52        | 21,48        | 22,78        | 21,38        | 20,78        | 20,74        | 22,08        | 20,73        | 20,65        | 20,80        |
| 20     | 21,68        | 21,43        | 21,60        | 21,40        | <b>23,00</b> | 21,26        | 20,72        | 20,80        | 21,63        | 20,68        | 20,59        | 20,48        |
| 23     | 21,56        | 21,58        | 21,54        | 21,26        | 22,28        | 21,19        | 20,63        | 20,72        | 21,30        | 20,74        | 20,73        | <b>21,18</b> |
| 26     | 21,68        | <b>21,75</b> | 21,45        | 21,18        | 22,16        | 21,14        | 20,56        | 20,65        | 21,02        | 20,70        | 20,62        | 20,90        |
| 29     | 21,75        |              | 21,53        | 21,13        | 22,03        | 21,05        | 20,62        | 20,74        | 21,02        | 20,63        | 20,57        | 20,80        |
| Medie  | 21,80        | 21,56        | 21,61        | 21,38        | 22,23        | 21,43        | 20,79        | 20,76        | 21,29        | 20,78        | 20,67        | 20,74        |

## STAZIONE 14 - CASTELFRANCO VENETO

(F) Bacino: BACINO SCOLANTE IN LAGUNA DI VENEZIA (41,79 m s.l.m.)

| Giorno | GEN          | FEB          | MAR          | APR          | MAG          | GIU          | LUG          | AGO          | SET          | OTT          | NOV          | DIC          |
|--------|--------------|--------------|--------------|--------------|--------------|--------------|--------------|--------------|--------------|--------------|--------------|--------------|
| 2      | <b>34,29</b> | <b>33,79</b> | 32,61        | <b>32,59</b> | 32,31        | ?            | 32,49        | 32,89        | 33,74        | <b>33,99</b> | <b>33,56</b> | <b>33,31</b> |
| 5      | <b>34,29</b> | 33,74        | 32,58        | 32,55        | 32,34        | ?            | 32,51        | 33,02        | 33,69        | 33,89        | 33,55        | 33,29        |
| 8      | 34,19        | 33,69        | 32,56        | 32,51        | 32,29        | ?            | 32,54        | 33,05        | 33,67        | 33,84        | 33,51        | 33,24        |
| 11     | 34,02        | 33,55        | 32,54        | 32,49        | 32,34        | ?            | <b>32,57</b> | 33,08        | 33,65        | 33,81        | 33,42        | 33,17        |
| 14     | 34,02        | 33,41        | 32,52        | 32,45        | ?            | ?            | 32,49        | 33,10        | 33,69        | 33,77        | 33,30        | 33,09        |
| 17     | 33,99        | 33,37        | <b>32,69</b> | 32,41        | 32,40        | ?            | 32,49        | 33,19        | [33,79]      | ?            | 33,34        | 33,06        |
| 20     | 33,87        | 33,29        | 32,66        | 32,39        | 32,44        | <b>32,49</b> | 32,49        | 33,29        | ?            | 33,59        | 33,31        | 33,05        |
| 23     | 33,87        | 33,22        | 32,65        | 32,39        | 32,44        | 32,46        | 32,46        | 33,34        | <b>33,92</b> | ?            | 33,34        | 33,02        |
| 26     | 33,86        | 33,20        | 32,59        | 32,39        | 32,46        | 32,46        | 32,46        | 33,39        | 33,84        | ?            | 33,30        | 32,99        |
| 29     | 33,84        |              | 32,52        | 32,40        | <b>32,49</b> | 32,44        | 32,44        | <b>33,44</b> | 33,89        | ?            | 33,27        | 32,89        |
| Medie  | 34,02        | 33,47        | 32,59        | 32,46        | 32,39        | —            | 32,49        | 33,18        | 33,76        | —            | 33,39        | 33,11        |

## STAZIONE 16 - CIMADOLMO

(F) Bacino: PIAVE (22,55 m s.l.m.)

| Giorno | GEN   | FEB   | MAR   | APR   | MAG   | GIU   | LUG   | AGO   | SET   | OTT   | NOV   | DIC   |
|--------|-------|-------|-------|-------|-------|-------|-------|-------|-------|-------|-------|-------|
| 2      | 19,14 | 19,11 | 19,31 | 19,18 | 19,47 | 19,32 | 18,90 | 18,89 | 19,10 | 19,15 | 19,03 | 18,90 |
| 5      | 19,16 | 19,10 | 19,28 | 19,17 | 19,40 | 19,23 | 18,90 | 19,33 | 19,05 | 19,15 | 19,02 | 18,87 |
| 8      | 19,12 | 19,07 | 19,37 | 19,35 | 19,29 | 19,22 | 18,90 | 19,09 | 19,10 | 19,15 | 19,00 | 18,89 |
| 11     | 19,12 | 19,07 | 19,30 | 19,27 | 19,57 | 19,15 | 18,85 | 19,05 | 19,07 | 19,07 | 18,99 | 19,65 |
| 14     | 19,09 | 19,07 | 19,25 | 19,45 | 19,50 | 19,07 | 18,93 | 19,15 | 19,06 | 19,05 | 18,95 | 19,25 |
| 17     | 19,07 | 19,07 | 19,17 | 19,33 | 19,45 | 19,03 | 18,87 | 19,30 | 19,90 | 19,07 | 18,97 | 19,10 |
| 20     | 19,07 | 19,05 | 19,13 | 19,35 | 19,40 | 19,00 | 18,86 | 19,22 | 19,60 | 19,05 | 18,95 | 19,40 |
| 23     | 19,09 | 19,08 | 19,13 | 19,26 | 19,43 | 18,97 | 18,85 | 19,06 | 19,45 | 19,02 | 18,97 | 19,18 |
| 26     | 19,05 | 19,27 | 19,12 | 19,17 | 19,43 | 18,95 | 18,82 | 19,06 | 19,27 | 19,07 | 18,93 | 19,09 |
| 29     | 19,13 |       | 19,15 | 19,25 | 19,37 | 18,95 | 19,32 | 19,05 | 19,23 | 19,07 | 18,90 | 19,05 |
| Medie  | 19,10 | 19,10 | 19,22 | 19,28 | 19,43 | 19,09 | 18,92 | 19,12 | 19,28 | 19,09 | 18,97 | 19,14 |

## STAZIONE 18 - CITTADELLA

(F) Bacino: BRENTA BACCHIGLIONE (47,11 m s.l.m.)

| Giorno | GEN          | FEB          | MAR          | APR          | MAG          | GIU          | LUG          | AGO          | SET          | OTT          | NOV          | DIC          |
|--------|--------------|--------------|--------------|--------------|--------------|--------------|--------------|--------------|--------------|--------------|--------------|--------------|
| 2      | <b>41,13</b> | <b>40,71</b> | <b>40,39</b> | <b>40,04</b> | >>           | <b>39,81</b> | 39,43        | 39,51        | 40,43        | <b>40,49</b> | <b>40,42</b> | <b>40,19</b> |
| 5      | 41,07        | 40,67        | 40,34        | 40,01        | >>           | <b>39,81</b> | 39,42        | 39,86        | 40,43        | 40,48        | 40,40        | 40,13        |
| 8      | 41,05        | 40,63        | 40,30        | 39,99        | >>           | 39,80        | 39,43        | 39,96        | 40,40        | 40,46        | 40,36        | 40,08        |
| 11     | 41,00        | 40,58        | 40,26        | 39,96        | >>           | 39,79        | 39,43        | 40,17        | 40,39        | 40,46        | 40,34        | 40,08        |
| 14     | 40,96        | 40,53        | 40,22        | 39,95        | >>           | 39,75        | 39,43        | 40,26        | 40,37        | 40,45        | 40,34        | 40,05        |
| 17     | 40,92        | 40,49        | 40,18        | 39,95        | >>           | 39,74        | 39,43        | 40,29        | 40,51        | 40,45        | 40,32        | 40,02        |
| 20     | 40,88        | 40,49        | 40,15        | >>           | >>           | 39,62        | 39,43        | 40,38        | <b>40,57</b> | 40,45        | 40,28        | 40,00        |
| 23     | 40,84        | 40,47        | 40,13        | >>           | 39,79        | 39,51        | 39,43        | 40,38        | 40,56        | 40,44        | 40,27        | 39,97        |
| 26     | 40,80        | 40,44        | 40,11        | >>           | 39,79        | 39,45        | <b>39,46</b> | 40,41        | 40,56        | 40,44        | 40,26        | 39,93        |
| 29     | 40,77        |              | 40,09        | >>           | <b>39,81</b> | 39,43        | <b>39,46</b> | <b>40,44</b> | 40,53        | 40,44        | 40,22        | 39,88        |
| Medie  | 40,94        | 40,56        | 40,22        | —            | —            | 39,67        | 39,44        | 40,17        | 40,48        | 40,46        | 40,32        | 40,03        |

## STAZIONE 20 - CROSARA DI NOVE

(F) Bacino: BRENTA BACCHIGLIONE (79,45 m s.l.m.)

| Giorno | GEN          | FEB          | MAR          | APR          | MAG          | GIU          | LUG          | AGO          | SET          | OTT          | NOV          | DIC          |
|--------|--------------|--------------|--------------|--------------|--------------|--------------|--------------|--------------|--------------|--------------|--------------|--------------|
| 2      | >>           | <b>62,65</b> | 62,40        | 63,10        | 64,45        | <b>64,35</b> | <b>62,55</b> | 62,30        | 62,40        | <b>63,95</b> | <b>62,45</b> | asc          |
| 5      | >>           | 62,60        | 62,60        | 63,40        | 64,40        | <b>64,35</b> | 62,45        | 62,45        | 62,35        | 63,25        | 62,05        | asc          |
| 8      | >>           | 62,55        | 62,75        | 63,30        | 64,40        | 64,25        | 62,45        | <b>62,85</b> | 62,40        | 63,20        | 61,65        | asc          |
| 11     | <b>63,20</b> | 62,40        | 62,80        | 63,15        | <b>64,65</b> | 63,95        | 62,45        | 62,55        | 62,45        | 63,15        | 61,45        | 61,45        |
| 14     | 63,10        | 62,30        | 62,85        | 62,95        | <b>64,65</b> | 63,65        | 62,35        | 62,75        | 62,45        | 62,95        | asc.         | 61,75        |
| 17     | 63,00        | 62,20        | 62,75        | 63,25        | <b>64,65</b> | 63,45        | 62,25        | 62,75        | 63,40        | 62,70        | asc          | 61,75        |
| 20     | 63,00        | 62,05        | 62,65        | 63,55        | <b>64,65</b> | 63,05        | 62,15        | 62,75        | <b>64,45</b> | 62,70        | asc          | 61,80        |
| 23     | 62,75        | 62,25        | 62,55        | 63,65        | <b>64,65</b> | 62,85        | 62,05        | 62,75        | 64,35        | 62,65        | asc          | <b>61,85</b> |
| 26     | 62,75        | 62,35        | 62,75        | 63,80        | 64,45        | 62,65        | 61,95        | 62,60        | 64,25        | 62,65        | asc          | 61,65        |
| 29     | 62,50        |              | <b>62,90</b> | <b>63,95</b> | 64,35        | 62,55        | 61,85        | 62,45        | 64,15        | 62,55        | asc          | 61,45        |
| Medie  | 62,90        | 62,37        | 62,70        | 63,41        | 64,53        | 63,51        | 62,25        | 62,62        | 63,27        | 62,98        | —            | 61,67        |

## STAZIONE 22 - DUEVILLE

(F) Bacino: BRENTA BACCHIGLIONE (59,87 m s.l.m.)

| Giorno | GEN          | FEB          | MAR          | APR          | MAG          | GIU          | LUG          | AGO          | SET          | OTT          | NOV          | DIC          |
|--------|--------------|--------------|--------------|--------------|--------------|--------------|--------------|--------------|--------------|--------------|--------------|--------------|
| 2      | 54,33        | <b>54,32</b> | <b>54,33</b> | 54,19        | 54,32        | <b>54,39</b> | <b>54,16</b> | 53,75        | 54,22        | <b>54,10</b> | <b>53,33</b> | 52,69        |
| 5      | <b>54,35</b> | 54,31        | 54,30        | 54,18        | 54,35        | 54,38        | 54,15        | 53,93        | 54,13        | 54,05        | 53,23        | 52,65        |
| 8      | 54,33        | 54,30        | 54,29        | 54,21        | 54,38        | 54,35        | 54,14        | 54,01        | 54,15        | 54,00        | 53,16        | 52,60        |
| 11     | 54,31        | 54,28        | 54,28        | 54,27        | <b>54,44</b> | 54,32        | 54,13        | 53,99        | 54,17        | 53,94        | 53,07        | 52,69        |
| 14     | 54,29        | 54,25        | 54,26        | <b>54,31</b> | 54,41        | 54,29        | 54,12        | 53,98        | 54,12        | 53,86        | 52,99        | 52,77        |
| 17     | 54,28        | 54,22        | 54,24        | 54,30        | 54,40        | 54,27        | 54,10        | 54,00        | 54,28        | 53,78        | 52,91        | 52,96        |
| 20     | 54,27        | 54,21        | 54,23        | 54,29        | 54,41        | 54,25        | 54,07        | 54,04        | <b>54,47</b> | 53,71        | 52,86        | 53,09        |
| 23     | 54,25        | 54,24        | 54,27        | <b>54,31</b> | 54,42        | 54,22        | 54,02        | 54,08        | 54,36        | 53,67        | 52,80        | 53,19        |
| 26     | 54,23        | 54,28        | 54,19        | 54,30        | 54,43        | 54,20        | 53,93        | 54,27        | 54,22        | 53,60        | 52,77        | <b>53,24</b> |
| 29     | 54,28        |              | 54,17        | 54,29        | 54,41        | 54,18        | 53,88        | <b>54,35</b> | 54,15        | 53,47        | 52,73        | 53,22        |
| Medie  | 54,29        | 54,27        | 54,26        | 54,27        | 54,40        | 54,29        | 54,07        | 54,04        | 54,23        | 53,82        | 52,99        | 52,91        |

## STAZIONE 23 - ERACLEA

(F) Bacino: PIANURA TRA PIAVE E LIVENZA (1,35 m s.l.m.)

| Giorno | GEN          | FEB          | MAR          | APR          | MAG          | GIU          | LUG          | AGO          | SET          | OTT          | NOV          | DIC          |
|--------|--------------|--------------|--------------|--------------|--------------|--------------|--------------|--------------|--------------|--------------|--------------|--------------|
| 2      | <b>-1,37</b> | <b>-2,13</b> | -2,36        | -2,34        | -1,55        | <b>-1,99</b> | <b>-2,49</b> | <b>-2,86</b> | -3,02        | <b>-2,67</b> | <b>-2,91</b> | -2,98        |
| 5      | -1,44        | -2,15        | -2,34        | -2,36        | -1,59        | -2,06        | -2,54        | <b>-2,86</b> | -3,06        | -2,71        | -2,94        | -2,97        |
| 8      | -1,59        | -2,19        | -2,38        | -2,06        | -1,65        | -2,17        | -2,56        | -2,89        | -3,10        | -2,74        | -2,96        | -2,89        |
| 11     | -1,64        | -2,22        | <b>-2,30</b> | <b>-2,03</b> | <b>-1,28</b> | -2,26        | -2,59        | -2,94        | -3,14        | -2,76        | -2,99        | -2,68        |
| 14     | -1,75        | -2,26        | -2,33        | -2,05        | -1,32        | -2,31        | -2,63        | -2,91        | -3,11        | -2,79        | -3,01        | -2,70        |
| 17     | -1,86        | -2,30        | -2,38        | -2,04        | -1,43        | -2,36        | -2,67        | -2,93        | -2,67        | -2,81        | -3,04        | -2,73        |
| 20     | -1,95        | -2,32        | -2,41        | -2,07        | -1,59        | -2,38        | -2,72        | -2,96        | <b>-2,43</b> | -2,85        | -2,99        | <b>-2,16</b> |
| 23     | -2,02        | -2,35        | -2,34        | -2,10        | -1,72        | -2,40        | -2,76        | -2,98        | -2,54        | -2,86        | -2,97        | -2,19        |
| 26     | -2,07        | -2,33        | -2,35        | -2,12        | -1,80        | -2,43        | -2,80        | -3,01        | -2,62        | -2,86        | -2,94        | -2,24        |
| 29     | -2,10        |              | -2,34        | -2,15        | -1,89        | -2,45        | -2,83        | -3,03        | -2,64        | -2,88        | -2,96        | -2,28        |
| Medie  | -1,78        | -2,25        | -2,35        | -2,13        | -1,58        | -2,28        | -2,66        | -2,94        | -2,83        | -2,79        | -2,97        | -2,58        |

## STAZIONE 25 - GAZZO

(Fr) Bacino: BRENTA BACCHIGLIONE (35,74 m s.l.m.)

| Giorno | GEN          | FEB          | MAR          | APR          | MAG          | GIU          | LUG          | AGO          | SET          | OTT          | NOV          | DIC          |
|--------|--------------|--------------|--------------|--------------|--------------|--------------|--------------|--------------|--------------|--------------|--------------|--------------|
| 2      | 34,98        | 34,77        | 34,12        | 34,13        | 34,19        | 34,09        | 34,44        | <b>35,09</b> | 34,04        | <b>34,14</b> | 33,84        | 33,98        |
| 5      | 34,55        | 34,34        | <b>34,54</b> | 34,10        | 34,06        | 34,06        | 34,33        | 34,69        | 34,03        | 34,05        | 33,82        | 33,96        |
| 8      | 34,08        | 34,09        | 34,16        | 34,10        | 34,04        | 34,04        | <b>34,78</b> | 34,39        | 34,00        | 34,00        | 33,81        | 33,99        |
| 11     | 34,04        | 34,00        | 34,15        | <b>34,44</b> | <b>34,66</b> | 34,04        | 34,63        | 34,24        | 34,68        | 33,89        | 33,83        | <b>34,21</b> |
| 14     | 34,01        | 33,96        | 34,28        | 34,29        | 34,59        | 34,03        | 34,48        | 34,23        | 34,66        | 33,84        | 33,84        | 34,16        |
| 17     | 33,94        | 33,93        | 34,25        | 34,19        | 34,34        | 34,80        | 34,73        | 34,41        | <b>35,24</b> | 33,84        | 33,84        | 34,15        |
| 20     | 33,92        | <b>34,92</b> | 34,15        | 34,12        | 34,26        | 34,68        | 34,49        | 34,16        | 34,78        | 33,79        | <b>34,06</b> | 34,16        |
| 23     | 33,91        | 34,84        | 34,16        | 34,11        | 34,23        | 34,70        | 34,38        | 34,10        | 34,33        | 33,99        | 34,00        | 34,14        |
| 26     | 33,91        | 34,62        | 34,12        | 34,09        | 34,19        | 34,82        | 34,36        | 34,06        | 34,14        | 33,91        | 33,98        | 34,09        |
| 29     | <b>35,14</b> |              | 34,10        | 34,09        | 34,14        | <b>34,84</b> | 34,72        | 34,05        | 34,15        | 33,84        | 33,98        | 34,06        |
| Medie  | 34,25        | 34,39        | 34,20        | 34,17        | 34,27        | 34,41        | 34,53        | 34,34        | 34,41        | 33,93        | 33,90        | 34,09        |

## STAZIONE 27 - LIDO (VENEZIA)

(F) Bacino: BACINO SCOLANTE IN LAGUNA DI VENEZIA (6,37 m s.l.m.)

| Giorno | GEN         | FEB         | MAR         | APR         | MAG         | GIU         | LUG         | AGO         | SET         | OTT         | NOV         | DIC         |
|--------|-------------|-------------|-------------|-------------|-------------|-------------|-------------|-------------|-------------|-------------|-------------|-------------|
| 2      | <b>1,42</b> | <b>1,32</b> | <b>1,23</b> | 1,23        | 1,26        | <b>1,32</b> | <b>1,18</b> | 1,12        | 1,21        | 1,39        | <b>1,30</b> | <b>1,21</b> |
| 5      | 1,40        | 1,30        | <b>1,23</b> | 1,24        | 1,28        | 1,31        | 1,17        | 1,11        | 1,22        | <b>1,41</b> | 1,29        | 1,20        |
| 8      | 1,41        | 1,28        | <b>1,23</b> | 1,24        | 1,29        | 1,30        | 1,17        | 1,10        | 1,23        | <b>1,41</b> | 1,27        | 1,19        |
| 11     | 1,40        | 1,28        | <b>1,23</b> | 1,25        | 1,30        | 1,29        | 1,17        | 1,11        | 1,24        | 1,39        | 1,27        | 1,19        |
| 14     | 1,39        | 1,27        | <b>1,23</b> | 1,25        | 1,31        | 1,28        | 1,17        | 1,12        | 1,26        | 1,37        | 1,26        | 1,18        |
| 17     | 1,38        | 1,26        | <b>1,23</b> | 1,25        | 1,32        | 1,27        | 1,16        | 1,14        | 1,28        | 1,35        | 1,25        | 1,18        |
| 20     | 1,37        | 1,25        | <b>1,23</b> | 1,26        | 1,33        | 1,25        | 1,16        | 1,16        | 1,30        | 1,34        | 1,24        | 1,17        |
| 23     | 1,36        | 1,24        | <b>1,23</b> | 1,26        | <b>1,34</b> | 1,23        | 1,15        | 1,18        | 1,32        | 1,33        | 1,23        | 1,17        |
| 26     | 1,35        | 1,23        | <b>1,23</b> | 1,26        | 1,33        | 1,21        | 1,14        | 1,19        | 1,34        | 1,32        | 1,23        | 1,16        |
| 29     | 1,34        |             | <b>1,23</b> | <b>1,27</b> | 1,32        | 1,19        | 1,14        | <b>1,20</b> | <b>1,37</b> | 1,32        | 1,22        | 1,16        |
| Medie  | 1,38        | 1,27        | 1,23        | 1,25        | 1,31        | 1,27        | 1,16        | 1,14        | 1,28        | 1,36        | 1,26        | 1,18        |

## STAZIONE 28 - MARENO DI PIAVE

(F) Bacino: LIVENZA (36,15 m s.l.m.)

| Giorno | GEN | FEB          | MAR          | APR          | MAG | GIU | LUG          | AGO          | SET          | OTT          | NOV          | DIC          |
|--------|-----|--------------|--------------|--------------|-----|-----|--------------|--------------|--------------|--------------|--------------|--------------|
| 2      | >>  |              | <b>29,81</b> | 29,78        | >>  | >>  |              | 31,07        | 31,17        | <b>31,27</b> | <b>30,65</b> | <b>30,17</b> |
| 5      | >>  | <b>30,09</b> | 29,75        | >>           | >>  | >>  | 30,88        | 31,16        | 31,12        | 31,21        | 30,60        | 30,13        |
| 8      | >>  | 30,05        | 29,74        | 29,78        | >>  | >>  | 30,97        | 31,14        | 31,11        | 31,13        | 30,55        | 30,09        |
| 11     | >>  | 29,99        | 29,73        | >>           | >>  | >>  | 30,96        | 31,14        | 31,08        | 31,06        | 30,50        | 30,12        |
| 14     | >>  | 29,94        | 29,72        | 29,91        | >>  | >>  | 31,01        | 31,15        | 31,06        | 30,99        | 30,45        | 30,08        |
| 17     | >>  | 29,90        | 29,77        | 29,95        | >>  | >>  | <b>31,04</b> |              | <b>31,50</b> | 30,93        | 30,40        | 30,04        |
| 20     | >>  | 29,84        | <b>29,81</b> | <b>29,98</b> | >>  | >>  | 31,01        | 31,09        | 31,43        | 30,87        | 30,35        | 30,12        |
| 23     | >>  | 29,83        | 29,78        | 29,97        | >>  | >>  | 30,98        | 31,16        | 31,39        | 30,82        | 30,32        | 30,12        |
| 26     | >>  | 29,82        | 29,78        | >>           | >>  | >>  | 30,93        | 31,20        | 31,37        | 30,77        | 30,27        | 30,09        |
| 29     | >>  | >>           | 29,74        | >>           | >>  | >>  | 31,00        | <b>31,20</b> | 31,36        | 30,71        | 30,22        | 30,06        |
| Medie  | -   | 29,93        | 29,76        | -            | -   | -   | 30,98        | 31,14        | 31,26        | 30,98        | 30,43        | 30,10        |

## STAZIONE 29 - MARSANGO

(F) Bacino: BRENTA BACCHIGLIONE (25,34 m s.l.m.)

| Giorno | GEN          | FEB          | MAR          | APR          | MAG          | GIU          | LUG          | AGO          | SET          | OTT          | NOV          | DIC          |
|--------|--------------|--------------|--------------|--------------|--------------|--------------|--------------|--------------|--------------|--------------|--------------|--------------|
| 2      | <b>23,14</b> | 22,99        | 23,01        | 22,89        | 23,04        | 22,95        | 22,64        | 22,54        | 22,62        | <b>22,70</b> | 22,52        | 22,52        |
| 5      | 23,04        | 22,94        | 23,04        | 22,89        | 22,94        | 22,94        | 22,57        | <b>22,73</b> | 22,55        | 22,64        | 22,51        | 22,49        |
| 8      | 23,02        | 22,93        | 23,01        | 23,01        | 22,93        | <b>23,04</b> | <b>22,73</b> | 22,64        | 22,52        | 22,63        | 22,49        | 22,48        |
| 11     | 22,96        | 22,87        | <b>23,05</b> | <b>23,02</b> | 23,09        | 22,92        | 22,62        | 22,62        | 22,49        | 22,59        | 22,50        | 22,68        |
| 14     | 22,93        | 23,04        | 23,04        | 22,99        | 22,84        | 22,89        | 22,60        | <b>22,73</b> | 22,48        | 22,58        | 22,51        | 22,65        |
| 17     | 22,94        | 22,89        | 22,99        | 22,93        | 23,17        | 22,84        | 22,54        | 22,71        | <b>23,19</b> | 22,57        | 22,47        | 22,64        |
| 20     | 22,89        | 22,90        | 22,94        | 22,89        | 23,04        | 22,79        | 22,53        | 22,62        | 22,99        | 22,55        | 22,49        | <b>22,94</b> |
| 23     | 22,84        | <b>23,23</b> | 22,95        | 22,88        | <b>23,28</b> | 22,75        | 22,52        | 22,60        | 22,88        | 22,59        | <b>22,57</b> | 22,85        |
| 26     | 22,85        | 23,14        | 22,92        | 22,84        | 23,00        | 22,72        | 22,53        | 22,66        | 22,79        | 22,54        | 22,54        | 22,79        |
| 29     | 23,05        |              | 22,93        | 22,83        | 22,96        | 22,68        | 22,49        | 22,69        | 22,74        | 22,55        | 22,54        | 22,80        |
| Medie  | 22,97        | 22,99        | 22,99        | 22,92        | 23,03        | 22,85        | 22,58        | 22,65        | 22,73        | 22,59        | 22,51        | 22,68        |

## STAZIONE 30 - MASERADA

(F) Bacino: PIAVE (29,17 m s.l.m.)

| Giorno | GEN          | FEB | MAR | APR          | MAG          | GIU          | LUG | AGO | SET | OTT          | NOV          | DIC |
|--------|--------------|-----|-----|--------------|--------------|--------------|-----|-----|-----|--------------|--------------|-----|
| 2      | <b>25,62</b> | asc | asc | asc          | 25,67        | <b>25,92</b> | asc | asc | asc | <b>25,77</b> | <b>25,52</b> | asc |
| 5      | 25,57        | asc | asc | asc          | 25,72        | <b>25,92</b> | asc | asc | asc | 25,72        | asc          | asc |
| 8      | 25,52        | asc | asc | asc          | 25,77        | 25,90        | asc | asc | asc | 25,72        | asc          | asc |
| 11     | asc          | asc | asc | asc          | 25,87        | 25,87        | asc | asc | asc | 25,67        | asc          | asc |
| 14     | asc          | asc | asc | asc          | 25,87        | 25,87        | asc | asc | asc | 25,62        | asc          | asc |
| 17     | asc          | asc | asc | asc          | 25,90        | 25,82        | asc | asc | asc | 25,57        | asc          | asc |
| 20     | asc          | asc | asc | asc          | 25,90        | 25,60        | asc | asc | asc | 25,57        | asc          | asc |
| 23     | asc          | asc | asc | asc          | 25,90        | 25,60        | asc | asc | asc | 25,55        | asc          | asc |
| 26     | asc          | asc | asc | asc          | 25,90        | 25,52        | asc | asc | asc | 25,57        | asc          | asc |
| 29     | asc          |     | asc | <b>25,62</b> | <b>25,97</b> | asc          | asc | asc | asc | 25,54        | asc          | asc |
| Medie  | -            | -   | -   | -            | 25,85        | 25,78        | -   | -   | -   | 25,63        | -            | -   |

## STAZIONE 32 - MONASTIER

(F) Bacino: BACINO SCOLANTE IN LAGUNA DI VENEZIA (5,71 m s.l.m.)

| Giorno | GEN         | FEB         | MAR         | APR         | MAG         | GIU         | LUG         | AGO         | SET         | OTT         | NOV         | DIC  |
|--------|-------------|-------------|-------------|-------------|-------------|-------------|-------------|-------------|-------------|-------------|-------------|------|
| 2      | <b>4,58</b> | 4,01        | 4,01        | 4,03        | <b>4,48</b> | <b>3,84</b> | <b>2,92</b> | 2,63        | 2,67        | <b>3,29</b> | 2,92        | 3,01 |
| 5      | 4,53        | 4,04        | 4,11        | 4,02        | 4,36        | 3,73        | 2,87        | 2,93        | 2,63        | 3,22        | 2,92        | 3,02 |
| 8      | 4,44        | 4,03        | 4,15        | 4,15        | 4,18        | 3,62        | 2,84        | <b>3,03</b> | 2,61        | 3,14        | 2,91        | 3,03 |
| 11     | 4,32        | 4,01        | 4,12        | <b>4,27</b> | 4,36        | 3,51        | 2,80        | 3,00        | 2,57        | 3,10        | 2,89        | 3,56 |
| 14     | 4,21        | 4,01        | 4,12        | 4,19        | 4,34        | 3,37        | 2,79        | 2,95        | 2,57        | 3,05        | 2,91        | 3,37 |
| 17     | 4,15        | 3,97        | 4,14        | 4,15        | 4,21        | 3,29        | 2,75        | 2,93        | 3,73        | 3,02        | 2,90        | 3,39 |
| 20     | 4,07        | 3,97        | 4,11        | 4,11        | 4,06        | 3,20        | 2,72        | 2,87        | <b>3,97</b> | 2,98        | 2,90        | 3,91 |
| 23     | 4,06        | 4,02        | 4,11        | 4,01        | 3,92        | 3,12        | 2,71        | 2,83        | 3,76        | 2,93        | 2,96        | 3,99 |
| 26     | 3,92        | <b>4,21</b> | 4,09        | 3,91        | 3,93        | 3,04        | 2,70        | 2,77        | 3,56        | 2,91        | 3,00        | 3,83 |
| 29     | 3,92        |             | <b>4,18</b> | 3,88        | 3,93        | 2,98        | 2,66        | 2,77        | 3,38        | 2,94        | <b>3,01</b> | 3,68 |
| Medie  | 4,22        | 4,03        | 4,11        | 4,07        | 4,18        | 3,37        | 2,78        | 2,87        | 3,15        | 3,06        | 2,93        | 3,48 |

## STAZIONE 33 - MONTICELLO CONTE OTTO

(F) Bacino: BRENTA BACCHIGLIONE (40,64 m s.l.m.)

| Giorno | GEN          | FEB          | MAR          | APR          | MAG          | GIU          | LUG          | AGO          | SET          | OTT          | NOV          | DIC          |
|--------|--------------|--------------|--------------|--------------|--------------|--------------|--------------|--------------|--------------|--------------|--------------|--------------|
| 2      | 40,08        | 40,21        | 40,15        | 39,74        | 40,13        | <b>39,84</b> | 39,48        | 39,18        | 39,25        | <b>39,44</b> | 39,29        | 39,35        |
| 5      | <b>40,23</b> | 40,07        | <b>40,27</b> | 39,77        | 39,91        | 39,80        | 39,44        | <b>39,60</b> | 39,22        | 39,38        | 39,31        | 39,34        |
| 8      | 40,10        | 40,01        | 40,18        | 39,96        | 39,84        | 39,73        | <b>39,55</b> | 39,52        | 39,20        | 39,35        | 39,25        | 39,34        |
| 11     | 40,03        | 39,94        | 40,10        | 40,09        | 40,42        | 39,67        | 39,47        | 39,44        | 39,23        | 39,33        | 39,24        | 39,83        |
| 14     | 39,98        | 39,88        | 40,02        | <b>40,15</b> | <b>40,48</b> | 39,62        | 39,41        | 39,41        | 39,24        | 39,26        | 39,23        | 39,71        |
| 17     | 39,90        | 39,95        | 39,94        | 40,07        | 40,20        | 39,59        | 39,35        | 39,46        | <b>40,13</b> | 39,23        | 39,21        | 39,72        |
| 20     | 39,85        | 40,20        | 39,91        | 39,88        | 40,04        | 39,58        | 39,34        | 39,53        | 39,98        | 39,21        | 39,19        | <b>40,00</b> |
| 23     | 39,82        | <b>40,36</b> | 39,85        | 39,80        | 39,91        | 39,52        | 39,28        | 39,41        | 39,76        | 39,20        | 39,43        | 39,85        |
| 26     | 39,79        | 40,28        | 39,77        | 39,79        | 39,90        | 39,53        | 39,23        | 39,35        | 39,59        | 39,32        | <b>39,45</b> | 39,67        |
| 29     | 40,10        |              | 39,79        | 39,73        | 39,83        | 39,46        | 39,23        | 39,34        | 39,52        | 39,35        | 39,40        | 39,63        |
| Medie  | 39,99        | 40,10        | 40,00        | 39,90        | 40,07        | 39,63        | 39,38        | 39,42        | 39,51        | 39,31        | 39,30        | 39,64        |

## STAZIONE 35 - MOTTA DI LIVENZA

(F) Bacino: LIVENZA (7,18 m s.m.)

| Giorno | GEN         | FEB         | MAR         | APR         | MAG         | GIU         | LUG         | AGO         | SET         | OTT         | NOV         | DIC         |
|--------|-------------|-------------|-------------|-------------|-------------|-------------|-------------|-------------|-------------|-------------|-------------|-------------|
| 2      | 5,14        | <b>5,13</b> | 5,00        | 5,12        | <b>5,58</b> | <b>4,55</b> | <b>4,09</b> | 4,23        | 4,08        | <b>4,33</b> | 4,13        | 4,35        |
| 5      | <b>5,35</b> | 4,99        | 4,92        | 5,01        | 5,23        | 4,47        | 4,08        | <b>4,58</b> | 4,04        | 4,30        | 4,11        | 4,34        |
| 8      | 5,19        | 4,89        | 5,15        | <b>5,45</b> | 5,04        | 4,41        | 4,01        | 4,43        | 4,00        | 4,23        | 4,09        | 4,33        |
| 11     | 5,07        | 4,81        | 5,24        | 5,35        | 5,48        | 4,34        | 3,94        | 4,33        | 3,92        | 4,18        | 4,11        | 5,05        |
| 14     | 4,95        | 4,74        | <b>5,33</b> | 5,40        | 5,21        | 4,28        | 3,87        | 4,29        | 3,82        | 4,14        | 4,10        | 4,84        |
| 17     | 4,87        | 4,78        | 5,18        | 5,22        | 5,00        | 4,22        | 3,81        | 4,35        | <b>5,04</b> | 4,11        | 4,10        | 4,68        |
| 20     | 4,79        | 4,74        | 5,05        | 5,06        | 4,83        | 4,17        | 3,77        | 4,26        | 4,83        | 4,11        | 4,18        | <b>5,48</b> |
| 23     | 4,74        | 5,11        | 5,10        | 4,92        | 4,68        | 4,13        | 3,72        | 4,16        | 4,59        | 4,14        | 4,41        | 5,12        |
| 26     | 4,71        | <b>5,13</b> | 5,29        | 4,79        | 4,68        | 4,10        | 3,85        | 4,12        | 4,48        | 4,16        | <b>4,43</b> | 4,93        |
| 29     | 4,88        |             | 5,20        | 4,75        | 4,59        | 4,09        | 3,96        | 4,10        | 4,37        | 4,16        | 4,40        | 4,79        |
| Medie  | 5,21        | 5,21        | 4,99        | 5,27        | 4,76        | 5,11        | 4,83        | 4,16        | 4,17        | 4,17        | 4,20        | 4,56        |

## STAZIONE 39 - PORTOBUFFOLE'

(F) Bacino: LIVENZA (9,97 m s.m.)

| Giorno | GEN         | FEB         | MAR         | APR         | MAG         | GIU         | LUG         | AGO         | SET         | OTT         | NOV         | DIC         |
|--------|-------------|-------------|-------------|-------------|-------------|-------------|-------------|-------------|-------------|-------------|-------------|-------------|
| 2      | 5,12        | <b>5,69</b> | 5,46        | 6,35        | 8,47        | <b>7,21</b> | <b>5,19</b> | 5,39        | 5,79        | <b>6,82</b> | <b>5,12</b> | 4,72        |
| 5      | <b>6,64</b> | 5,52        | 5,43        | 6,19        | 7,99        | 6,99        | 5,02        | <b>7,17</b> | 5,65        | 6,75        | 5,00        | 4,69        |
| 8      | 6,29        | 5,40        | 5,84        | 7,12        | 7,51        | 6,60        | 5,05        | 6,40        | 5,59        | 6,59        | 4,94        | 4,71        |
| 11     | 6,15        | 5,34        | 6,02        | 7,34        | <b>8,67</b> | 6,32        | 5,00        | 5,99        | 5,47        | 6,21        | 4,89        | 6,82        |
| 14     | 6,22        | 5,19        | 6,14        | <b>7,57</b> | 8,22        | 5,94        | 4,92        | 5,77        | <b>5,40</b> | 5,97        | 4,85        | 6,44        |
| 17     | 6,10        | 5,12        | 5,92        | 7,39        | 7,71        | 5,72        | 4,89        | 6,42        | <b>9,22</b> | 5,83        | 4,79        | 6,12        |
| 20     | 6,15        | 5,00        | 5,70        | 7,25        | 7,63        | 5,59        | 4,82        | 6,04        | 8,57        | 5,75        | 4,74        | <b>7,27</b> |
| 23     | 5,89        | 5,37        | 5,66        | 7,12        | 7,34        | 5,37        | 4,79        | 5,70        | 7,94        | 5,52        | 4,89        | 6,63        |
| 26     | 5,77        | 5,49        | 5,82        | 7,00        | 7,59        | 5,29        | 4,71        | 6,72        | 7,62        | 5,30        | 4,85        | 6,25        |
| 29     | 5,91        |             | <b>6,40</b> | 6,93        | 7,32        | 5,15        | 4,82        | 6,15        | 7,25        | 5,19        | 4,76        | 5,95        |
| Medie  | 6,02        | 5,35        | 5,84        | 7,03        | 7,85        | 6,02        | 4,92        | 6,18        | 6,85        | 5,99        | 4,88        | 5,96        |

## STAZIONE 43 - POZZOLEONE

(F) Bacino: BRENTA BACCHIGLIONE (55,50 m s.m.)

| Giorno | GEN          | FEB          | MAR          | APR          | MAG          | GIU          | LUG          | AGO          | SET          | OTT          | NOV          | DIC   |
|--------|--------------|--------------|--------------|--------------|--------------|--------------|--------------|--------------|--------------|--------------|--------------|-------|
| 2      | <b>50,70</b> | 50,52        | 50,32        | 50,30        | 50,65        | 50,78        | <b>51,30</b> | 51,18        | 50,80        | <b>50,90</b> | <b>50,60</b> | 50,25 |
| 5      | 50,68        | <b>50,54</b> | 50,30        | 50,30        | 50,70        | 50,80        | <b>51,30</b> | <b>51,30</b> | 50,80        | 50,87        | 50,55        | 50,25 |
| 8      | 50,65        | 50,52        | <b>50,35</b> | 50,33        | 50,75        | 50,85        | <b>51,30</b> | 51,15        | 50,81        | 50,80        | 50,55        | 50,30 |
| 11     | 50,63        | 50,38        | <b>50,35</b> | 50,38        | 50,80        | 50,80        | 51,27        | 51,05        | 50,90        | 50,85        | 50,50        | 50,35 |
| 14     | 50,60        | 50,36        | 50,25        | 50,45        | <b>50,85</b> | 50,80        | 51,25        | 50,95        | 50,85        | 50,80        | 50,00        | 50,35 |
| 17     | 50,55        | 50,32        | 50,25        | 50,45        | <b>50,85</b> | 50,75        | 51,25        | 50,85        | <b>51,30</b> | 50,75        | 49,80        | 50,40 |
| 20     | 50,50        | 50,38        | 50,22        | 50,45        | <b>50,85</b> | 50,90        | 51,20        | 50,90        | 51,27        | 50,75        | 50,40        | 50,40 |
| 23     | 50,50        | 50,36        | 50,22        | 50,45        | <b>50,85</b> | 50,80        | 51,05        | 50,85        | 51,10        | 50,73        | 50,40        | 50,40 |
| 26     | 50,50        | 50,34        | 50,26        | 50,55        | 50,80        | <b>50,95</b> | 51,10        | 50,80        | 51,10        | 50,70        | 50,35        | 50,35 |
| 29     | 50,50        |              | 50,25        | <b>50,57</b> | 50,78        | <b>50,95</b> | 51,10        | 50,80        | 51,00        | 50,65        | 50,35        | 50,40 |
| Medie  | 50,58        | 50,41        | 50,28        | 50,42        | 50,79        | 50,84        | 51,21        | 50,98        | 50,99        | 50,78        | 50,35        | 50,35 |

## STAZIONE 44 - CASA REGINATO

(F) Bacino: BRENTA BACCHIGLIONE (91,85 m s.m.)

| Giorno | GEN          | FEB          | MAR          | APR          | MAG          | GIU          | LUG          | AGO          | SET          | OTT          | NOV          | DIC          |
|--------|--------------|--------------|--------------|--------------|--------------|--------------|--------------|--------------|--------------|--------------|--------------|--------------|
| 2      | >>           | <b>62,30</b> | 61,85        | 62,15        | 63,25        | <b>64,05</b> | <b>62,65</b> | 62,05        | 62,35        | <b>63,75</b> | <b>62,35</b> | ?            |
| 5      | >>           | 62,25        | 61,90        | 62,25        | 63,55        | <b>64,05</b> | 62,55        | 62,20        | 62,25        | 63,65        | 62,05        | ?            |
| 8      | >>           | 62,20        | 61,90        | 62,35        | 63,55        | <b>64,05</b> | 62,50        | 62,35        | 62,25        | 63,45        | 61,85        | ?            |
| 11     | <b>63,35</b> | 62,10        | 62,00        | 62,45        | 63,65        | 63,95        | 62,45        | 62,35        | 62,20        | 63,15        | ?            | 61,85        |
| 14     | 63,30        | 61,95        | <b>62,10</b> | 62,50        | 63,80        | 63,75        | 62,35        | 62,30        | 62,15        | 62,95        | ?            | <b>61,95</b> |
| 17     | 63,15        | 61,95        | <b>62,10</b> | 62,60        | 63,95        | 63,55        | 62,25        | 62,45        | 62,75        | 62,85        | ?            | <b>61,95</b> |
| 20     | 62,95        | 61,85        | 62,05        | 62,70        | 64,00        | 63,25        | 62,15        | 62,55        | 63,25        | 62,70        | ?            | <b>61,95</b> |
| 23     | 62,75        | 61,75        | 62,00        | 62,85        | 64,05        | 63,00        | 62,10        | <b>62,65</b> | 63,35        | 62,55        | ?            | <b>61,95</b> |
| 26     | 62,55        | 61,75        | 62,00        | 62,95        | <b>64,15</b> | 62,85        | 62,05        | 62,55        | 63,55        | 62,45        | ?            | 61,85        |
| 29     | 62,40        |              | 62,05        | <b>63,10</b> | 64,05        | 62,75        | 62,05        | 62,45        | <b>63,75</b> | 62,35        | ?            |              |
| Medie  | 62,92        | 62,01        | 62,00        | 62,59        | 63,80        | 63,53        | 62,31        | 62,39        | 62,79        | 62,99        | -            | 61,92        |

## STAZIONE 48 - RUSTIGNE'

(F) Bacino: PIANURA TRA PIAVE E LIVENZA (10,86 m s.l.m.)

| Giorno | GEN         | FEB         | MAR         | APR         | MAG         | GIU         | LUG         | AGO         | SET         | OTT         | NOV         | DIC         |
|--------|-------------|-------------|-------------|-------------|-------------|-------------|-------------|-------------|-------------|-------------|-------------|-------------|
| 2      | 9,31        | <b>9,46</b> | <b>9,31</b> | 9,21        | <b>9,47</b> | 9,04        | 9,31        | 8,40        | 8,40        | 8,85        | 8,88        | 8,91        |
| 5      | 9,34        | 9,43        | 9,28        | 9,23        | 9,45        | 9,07        | <b>9,36</b> | 8,43        | 8,45        | 8,83        | 8,86        | 8,93        |
| 8      | 9,38        | 9,41        | 9,28        | 9,26        | 9,41        | 9,10        | 8,98        | 8,46        | 8,48        | 8,79        | 8,86        | 8,96        |
| 11     | 9,41        | 9,43        | 9,26        | 9,32        | 9,35        | 9,13        | 8,81        | 8,50        | 8,50        | 8,81        | 8,86        | 9,01        |
| 14     | 9,44        | 9,39        | 9,24        | 9,36        | 9,29        | 9,16        | 8,66        | 8,53        | 8,55        | 8,84        | 8,88        | 9,06        |
| 17     | 9,46        | 9,36        | 9,24        | 9,34        | 9,22        | 9,21        | 8,54        | 8,53        | 8,58        | 8,84        | <b>8,91</b> | 9,07        |
| 20     | 9,48        | 9,34        | 9,23        | 9,38        | 9,16        | 9,27        | 8,41        | 8,56        | 8,65        | <b>8,86</b> | 8,88        | 9,11        |
| 23     | <b>9,51</b> | 9,32        | 9,22        | 9,41        | 9,13        | 9,33        | 8,43        | <b>8,57</b> | 8,71        | <b>8,86</b> | 8,86        | 9,12        |
| 26     | <b>9,51</b> | 9,31        | 9,22        | 9,44        | 9,08        | 9,36        | 8,41        | 8,51        | 8,76        | <b>8,86</b> | 8,86        | 9,14        |
| 29     | 9,48        |             | 9,21        | <b>9,47</b> | 9,06        | <b>9,37</b> | 8,40        | 8,43        | <b>8,86</b> | <b>8,86</b> | 8,88        | <b>9,16</b> |
| Medie  | 9,43        | 9,38        | 9,25        | 9,34        | 9,26        | 9,20        | 8,73        | 8,49        | 8,59        | 8,84        | 8,87        | 9,05        |

| STAZIONE 49 - SANT'ANNA MOROSINA                                  |              |              |              |              |              |              |              |              |              |              |              |              |
|---|--------------|--------------|--------------|--------------|--------------|--------------|--------------|--------------|--------------|--------------|--------------|--------------|
| (F) Bacino: BACINO SCOLANTE IN LAGUNA DI VENEZIA (31,05 m s.l.m.) |              |              |              |              |              |              |              |              |              |              |              |              |
| Giorno  | GEN          | FEB          | MAR          | APR          | MAG          | GIU          | LUG          | AGO          | SET          | OTT          | NOV          | DIC          |
| 2   | 29,71        | 29,67        | 29,68        | 29,71        | <b>29,70</b> | 29,68        | 29,60        | 29,45        | <b>29,54</b> | 29,46        | 29,52        | 29,54        |
| 5   | <b>29,75</b> | 29,65        | 29,71        | 29,70        | 29,68        | <b>29,70</b> | 29,54        | 29,44        | 29,53        | 29,45        | 29,49        | 29,53        |
| 8   | 29,70        | 29,62        | 29,73        | 29,73        | 29,65        | 29,68        | 29,49        | 29,45        | <b>29,54</b> | 29,45        | 29,48        | 29,55        |
| 11  | 29,65        | 29,59        | 29,75        | <b>29,75</b> | 29,59        | 29,65        | <b>29,67</b> | 29,47        | 29,51        | 29,45        | 29,47        | 29,57        |
| 14  | 29,60        | 29,55        | <b>29,77</b> | 29,71        | 29,63        | 29,60        | 29,59        | 29,50        | 29,51        | 29,44        | 29,46        | 29,63        |
| 17  | 29,60        | 29,59        | 29,73        | 29,68        | 29,62        | 29,56        | 29,56        | 29,51        | 29,50        | 29,43        | 29,47        | <b>29,65</b> |
| 20  | 29,59        | 29,63        | 29,67        | 29,65        | 29,65        | 29,52        | 29,50        | 29,50        | 29,49        | 29,46        | 29,50        | 29,60        |
| 23  | 29,58        | 29,68        | 29,72        | 29,64        | <b>29,70</b> | 29,51        | 29,47        | 29,55        | 29,47        | 29,49        | 29,55        | 29,56        |
| 26  | 29,64        | <b>29,70</b> | 29,75        | 29,62        | 29,67        | 29,50        | 29,45        | <b>29,59</b> | 29,46        | 29,54        | 29,55        | 29,51        |
| 29  | 29,70        | 29,69        | 29,76        | 29,65        | 29,65        | 29,66        | 29,45        | 29,56        | 29,45        | <b>29,55</b> | <b>29,56</b> | 29,50        |
| Medie   | 29,65        | 29,64        | 29,73        | 29,68        | 29,65        | 29,61        | 29,53        | 29,50        | 29,50        | 29,47        | 29,51        | 29,56        |
| STAZIONE 50 - VARAGO (EX SALTORE)                                 |              |              |              |              |              |              |              |              |              |              |              |              |
| (F) Bacino: SILE (30,23 m s.l.m.)                                 |              |              |              |              |              |              |              |              |              |              |              |              |
| Giorno  | GEN          | FEB          | MAR          | APR          | MAG          | GIU          | LUG          | AGO          | SET          | OTT          | NOV          | DIC          |
| 2   | <b>24,57</b> | <b>24,15</b> | 24,04        | 24,13        | 24,38        | 24,72        | 24,76        | 24,68        | 24,78        | <b>25,00</b> | <b>24,69</b> | 24,38        |
| 5   | 24,52        | 24,08        | 24,08        | 24,14        | 24,43        | 24,73        | <b>24,78</b> | <b>24,82</b> | 24,74        | 24,97        | <b>24,69</b> | 24,32        |
| 8   | 24,48        | 24,04        | 24,08        | 24,15        | 24,47        | 24,75        | 24,75        | <b>24,82</b> | 24,70        | 24,94        | 24,63        | 24,28        |
| 11  | 24,43        | 23,99        | 24,15        | 24,15        | 24,56        | 24,76        | 24,73        | 24,79        | 24,69        | 24,90        | 24,61        | 24,27        |
| 14  | 24,38        | 23,98        | 24,17        | 24,18        | 24,60        | 24,77        | 24,74        | 24,78        | 24,68        | 24,88        | 24,58        | 24,25        |
| 17  | 24,33        | 23,94        | 24,18        | 24,21        | 24,65        | 24,80        | 24,73        | 24,77        | 24,83        | 24,83        | 24,53        | 24,23        |
| 20  | 24,28        | 23,89        | <b>24,19</b> | 24,23        | 24,67        | <b>24,83</b> | 24,73        | 24,78        | 24,97        | 24,80        | 24,51        | 24,28        |
| 23  | 24,24        | 23,91        | 24,18        | 24,26        | 24,68        | <b>24,83</b> | 24,68        | 24,78        | 24,98        | 24,78        | 24,52        | 24,28        |
| 26  | 24,19        | 23,95        | 24,18        | 24,26        | 24,69        | <b>24,83</b> | 24,66        | 24,78        | <b>25,01</b> | 24,74        | 24,48        | 24,27        |
| 29  | 24,15        |              | 24,18        | <b>24,32</b> | <b>24,70</b> | <b>24,83</b> | 24,64        | 24,78        | <b>25,01</b> | 24,72        | 24,43        | 24,24        |
| Medie   | 24,36        | 23,99        | 24,14        | 24,20        | 24,58        | 24,79        | 24,72        | 24,78        | 24,84        | 24,86        | 24,57        | 24,28        |
| STAZIONE 53 - SCHIAVON  |              |              |              |              |              |              |              |              |              |              |              |              |
| (F) Bacino: BRENTA BACCHIGLIONE (73,51 m s.m.)                    |              |              |              |              |              |              |              |              |              |              |              |              |
| Giorno  | GEN          | FEB          | MAR          | APR          | MAG          | GIU          | LUG          | AGO          | SET          | OTT          | NOV          | DIC          |
| 2   | >>           | <b>63,36</b> | <b>62,61</b> | 62,71        | 63,71        | 64,41        | <b>63,61</b> | >>           | >>           | <b>63,41</b> | <b>62,61</b> | <b>62,01</b> |
| 5   | >>           | 63,26        | <b>62,61</b> | 62,81        | 63,71        | <b>64,51</b> | 63,51        | >>           | >>           | 63,31        | 62,51        | 61,96        |
| 8   | >>           | 63,16        | <b>62,61</b> | 62,86        | 63,91        | 64,41        | 63,41        | >>           | >>           | 63,21        | 62,41        | 61,91        |
| 11  | <b>64,21</b> | 63,06        | 62,56        | 62,91        | 64,01        | 64,31        | 63,31        | >>           | 62,46        | 63,11        | 62,31        | 61,81        |
| 14  | 64,11        | 63,01        | 62,56        | 62,96        | 64,11        | 64,26        | 63,21        | <b>62,61</b> | 62,51        | 63,01        | 62,21        | 61,71        |
| 17  | 64,06        | 62,86        | 62,56        | 63,01        | 64,21        | 64,21        | >>           | 62,56        | 62,56        | 62,96        | 62,11        | 61,61        |
| 20  | 63,91        | 62,81        | 62,56        | 63,11        | 64,31        | 64,11        | >>           | 62,51        | 62,66        | 62,91        | 62,16        | 61,56        |
| 23  | 63,76        | 62,71        | 62,56        | 63,21        | <b>64,41</b> | 64,01        | >>           | >>           | <b>62,71</b> | 62,81        | 62,11        | 61,51        |
| 26  | 63,66        | 62,66        | <b>62,61</b> | 63,31        | <b>64,41</b> | 63,91        | >>           | >>           | >>           | 62,81        | 62,01        | 61,41        |
| 29  | 63,51        |              | <b>62,61</b> | <b>63,41</b> | 64,31        | 63,81        | >>           | >>           | >>           | 62,76        | 62,01        | 61,31        |
| Medie   | 63,89        | 62,99        | 62,59        | 63,03        | 64,11        | 64,20        | -            | -            | -            | 63,03        | 62,25        | 61,68        |
| STAZIONE 54 - SCOVAZZOLO  |              |              |              |              |              |              |              |              |              |              |              |              |
| (F) Bacino: BRENTA BACCHIGLIONE (76,08 m s.m.)                    |              |              |              |              |              |              |              |              |              |              |              |              |
| Giorno  | GEN          | FEB          | MAR          | APR          | MAG          | GIU          | LUG          | AGO          | SET          | OTT          | NOV          | DIC          |
| 2   | asc          | asc          | asc          | asc          | 63,03        | 63,58        | asc          | asc          | asc          | asc          | asc          | asc          |
| 5   | asc          | asc          | asc          | asc          | 63,13        | <b>63,68</b> | asc          | asc          | asc          | asc          | asc          | asc          |
| 8   | asc          | asc          | asc          | asc          | 63,28        | 63,58        | asc          | asc          | asc          | asc          | asc          | asc          |
| 11  | <b>62,93</b> | asc          | asc          | asc          | 63,38        | 63,58        | asc          | asc          | asc          | asc          | asc          | asc          |
| 14  | 62,88        | asc          | asc          | asc          | 63,48        | 63,48        | asc          | asc          | asc          | asc          | asc          | asc          |
| 17  | 62,83        | asc          | asc          | asc          | 63,58        | 63,28        | asc          | asc          | asc          | asc          | asc          | asc          |
| 20  | 62,78        | asc          | asc          | 62,68        | 63,68        | 63,18        | asc          | asc          | asc          | asc          | asc          | asc          |
| 23  | 62,68        | asc          | asc          | 62,78        | <b>63,73</b> | 62,98        | asc          | asc          | asc          | asc          | asc          | asc          |
| 26  | asc          | asc          | asc          | 62,78        | 63,68        | 62,78        | asc          | asc          | asc          | asc          | asc          | asc          |
| 29  | asc          | asc          | asc          | <b>62,88</b> | 63,58        | 62,68        | asc          | asc          | asc          | asc          | asc          | asc          |
| Medie   | -            | -            | -            | -            | 63,46        | 63,28        | -            | -            | -            | -            | -            | -            |

## STAZIONE 56 - VAGO

(F) Bacino: ADIGE (47,98 m s.m.)

| Giorno | GEN          | FEB          | MAR          | APR          | MAG          | GIU          | LUG          | AGO          | SET          | OTT          | NOV          | DIC          |
|--------|--------------|--------------|--------------|--------------|--------------|--------------|--------------|--------------|--------------|--------------|--------------|--------------|
| 2      | <b>39,83</b> | 39,55        | 39,72        | 39,41        | <b>39,95</b> | <b>39,64</b> | 39,06        | 38,91        | 39,40        | <b>39,51</b> | 39,47        | 39,56        |
| 5      | 39,80        | 39,53        | 39,70        | 39,36        | 39,84        | 39,53        | 39,03        | 39,28        | 39,35        | 39,44        | 39,45        | 39,57        |
| 8      | 39,74        | 39,42        | <b>39,85</b> | <b>39,51</b> | 39,86        | 39,47        | <b>39,17</b> | 39,20        | 39,26        | 39,37        | 39,42        | 39,61        |
| 11     | 39,63        | 39,36        | 39,79        | 39,44        | 39,88        | 39,40        | 39,14        | 39,10        | 39,28        | 39,30        | 39,41        | 39,69        |
| 14     | 39,60        | 39,31        | 39,74        | 39,38        | 39,84        | 39,34        | 39,12        | 39,52        | 39,22        | 39,33        | 39,39        | 39,68        |
| 17     | 39,54        | 39,30        | 39,68        | 39,34        | 39,78        | 39,27        | 39,05        | 39,61        | 39,67        | 39,42        | 39,38        | 39,65        |
| 20     | 39,49        | 39,33        | 39,64        | 39,33        | 39,71        | 39,24        | 39,02        | <b>39,66</b> | <b>40,08</b> | 39,45        | 39,44        | <b>39,86</b> |
| 23     | 39,45        | 39,71        | 39,61        | 39,26        | 39,60        | 39,19        | 38,96        | 39,42        | 39,91        | 39,50        | 39,63        | 39,80        |
| 26     | 39,40        | <b>39,73</b> | 39,56        | 39,24        | 39,52        | 39,13        | 38,95        | 39,40        | 39,74        | 39,48        | <b>39,65</b> | 39,74        |
| 29     | 39,51        |              | 39,48        | 39,21        | 39,48        | 39,11        | 38,90        | 39,49        | 39,62        | 39,50        | 39,59        | 39,72        |
| Medie  | 39,60        | 39,47        | 39,68        | 39,35        | 39,75        | 39,33        | 39,04        | 39,36        | 39,55        | 39,43        | 39,48        | 39,69        |

## STAZIONE 57 - VILLARAPPA

(F) Bacino: BRENTA BACCHIGLIONE (25,42 m s.m.)

| Giorno | GEN          | FEB          | MAR          | APR          | MAG          | GIU          | LUG          | AGO          | SET          | OTT          | NOV          | DIC   |
|--------|--------------|--------------|--------------|--------------|--------------|--------------|--------------|--------------|--------------|--------------|--------------|-------|
| 2      | 21,94        | 21,83        | <b>21,87</b> | 21,77        | 21,86        | <b>22,08</b> | 21,76        | 21,69        | 21,61        | <b>21,71</b> | <b>21,57</b> | 21,48 |
| 5      | <b>21,98</b> | 21,80        | 21,86        | 21,75        | 21,89        | 22,06        | 21,75        | 21,69        | 21,64        | 21,69        | 21,54        | 21,47 |
| 8      | 21,96        | 21,80        | 21,86        | 21,79        | 21,90        | <b>22,08</b> | <b>21,87</b> | 21,69        | 21,61        | 21,66        | 21,52        | 21,46 |
| 11     | 21,96        | 21,79        | 21,83        | 21,84        | 22,02        | 21,96        | 21,76        | 21,69        | 21,61        | 21,66        | 21,51        | 21,54 |
| 14     | 21,92        | 21,78        | 21,82        | 21,82        | <b>22,15</b> | 21,94        | 21,75        | 21,73        | 21,62        | 21,66        | 21,51        | 21,50 |
| 17     | 21,90        | 21,77        | 21,82        | 21,82        | 22,08        | 21,92        | 21,73        | <b>21,77</b> | <b>21,94</b> | 21,63        | 21,50        | 21,49 |
| 20     | 21,90        | 21,77        | 21,81        | 21,81        | 22,06        | 21,92        | 21,68        | 21,74        | 21,87        | 21,63        | 21,49        | 21,55 |
| 23     | 21,86        | <b>21,87</b> | 21,81        | 21,81        | 22,06        | 21,90        | 21,68        | 21,60        | 21,78        | 21,62        | 21,56        | 21,60 |
| 26     | 21,80        | <b>21,87</b> | 21,79        | 21,82        | 22,06        | 21,85        | 21,67        | 21,64        | 21,78        | 21,60        | 21,50        | 21,59 |
| 29     | 21,84        |              | 21,78        | <b>21,92</b> | 22,06        | 21,81        | 21,67        | 21,65        | 21,71        | 21,58        | 21,49        | 21,59 |
| Medie  | 21,91        | 21,81        | 21,83        | 21,82        | 22,01        | 21,95        | 21,73        | 21,69        | 21,72        | 21,64        | 21,52        | 21,53 |

## STAZIONE 58 - STRA

(F) Bacino: BACINO SCOLANTE IN LAGUNA DI VENEZIA (9,66 m s.m.)

| Giorno | GEN         | FEB         | MAR         | APR         | MAG         | GIU         | LUG         | AGO         | SET         | OTT         | NOV         | DIC         |
|--------|-------------|-------------|-------------|-------------|-------------|-------------|-------------|-------------|-------------|-------------|-------------|-------------|
| 2      | <b>8,09</b> | 7,61        | <b>8,58</b> | 7,58        | 7,74        | <b>7,65</b> | 7,05        | 7,37        | 7,29        | <b>7,56</b> | 7,21        | 7,28        |
| 5      | 7,91        | 7,55        | 7,69        | 7,58        | 7,64        | 7,58        | 7,09        | <b>7,67</b> | 7,19        | 7,48        | 7,15        | 7,36        |
| 8      | 7,80        | 7,51        | 7,75        | <b>7,82</b> | 7,54        | 7,61        | <b>7,41</b> | 7,55        | 7,13        | 7,41        | 7,10        | 7,30        |
| 11     | 7,73        | 7,46        | 8,05        | 7,73        | <b>7,92</b> | 7,48        | 7,34        | 7,44        | 7,08        | 7,34        | 7,06        | 7,66        |
| 14     | 7,65        | 7,42        | 7,90        | 7,65        | 7,82        | 7,41        | 7,26        | 7,56        | 7,01        | 7,27        | 7,22        | 7,53        |
| 17     | 7,62        | 7,45        | 7,79        | 7,56        | 7,70        | 7,33        | 7,17        | 7,48        | <b>8,43</b> | 7,22        | 7,43        | 7,46        |
| 20     | 7,59        | 7,52        | 7,69        | 7,48        | 7,63        | 7,26        | 7,10        | 7,40        | 8,13        | 7,43        | <b>7,44</b> | <b>7,87</b> |
| 23     | 7,54        | <b>8,08</b> | 7,90        | 7,44        | 7,58        | 7,52        | 7,03        | 7,39        | 7,91        | 7,44        | 7,35        | 7,74        |
| 26     | 7,49        | 7,94        | 7,79        | 7,40        | 7,61        | 7,16        | 6,98        | 7,36        | 7,79        | 7,35        | 7,28        | 7,63        |
| 29     | 7,68        |             | 7,71        | 7,41        | 7,53        | 7,11        | 7,20        | 7,37        | 7,67        | 7,28        | 7,35        | 7,54        |
| Medie  | 7,71        | 7,62        | 7,89        | 7,57        | 7,67        | 7,41        | 7,16        | 7,46        | 7,56        | 7,38        | 7,26        | 7,54        |

| ID | BACINO<br>E<br>STAZIONE                         | Escursione annua<br>(m) | GEN<br>(m) | FEB<br>(m) | MAR<br>(m) | APR<br>(m) | MAG<br>(m) | GIU<br>(m) | LUG<br>(m) | AGO<br>(m) | SET<br>(m) | OTT<br>(m) | NOV<br>(m) | DIC<br>(m) | ANNO<br>(m) |
|----|---|-------------------------|------------|------------|------------|------------|------------|------------|------------|------------|------------|------------|------------|------------|-------------|
| 56 | <b>ADIGE</b><br>Vago                            | 1,18                    | 39,60      | 39,47      | 39,68      | 39,35      | 39,75      | 39,33      | 39,04      | 39,36      | 39,55      | 39,43      | 39,48      | 39,69      | 39,48       |
|    | <b>BRENTA<br/>BACCHIGLIONE</b>                  |                         |            |            |            |            |            |            |            |            |            |            |            |            |             |
| 3  | Barche  | 0,38                    | 38,34      | 38,37      | 38,32      | 38,32      | 38,41      | 38,29      | 38,21      | 38,36      | 38,34      | 38,28      | 38,28      | 38,36      | 38,32       |
| 5  | Pozzo Battochio                                 | 0,94                    | 37,61      | 37,53      | 37,53      | 37,65      | 37,70      | 37,38      | 37,30      | 37,69      | 37,83      | 37,68      | 37,55      | 37,48      | 37,58       |
| 6  | Bolzano Vicentino                               | 0,45                    | 41,88      | 41,81      | 41,81      | 41,94      | 42,10      | 41,94      | 41,89      | 42,05      | 41,88      | 41,77      | 41,79      | 41,80      | 41,89       |
| 11 | Campo S. Martino                                | 2,52                    | 21,80      | 21,56      | 21,61      | 21,38      | 22,23      | 21,43      | 20,79      | 20,76      | 21,29      | 20,78      | 20,67      | 20,74      | 21,25       |
| 18 | Cittadella                                      | —                       | 40,94      | 40,56      | 40,22      | —          | —          | 39,67      | 39,44      | 40,17      | 40,48      | 40,46      | 40,32      | 40,03      | —           |
| 20 | Crosara di Nove                                 | —                       | 62,90      | 62,37      | 62,70      | 63,41      | 64,53      | 63,51      | 62,25      | 62,62      | 63,27      | 62,98      | —          | 61,67      | —           |
| 22 | Dueville  | 1,87                    | 54,29      | 54,27      | 54,26      | 54,27      | 54,40      | 54,29      | 54,07      | 54,04      | 54,23      | 53,82      | 52,99      | 52,91      | 53,98       |
| 25 | Gazzo   | 1,45                    | 34,25      | 34,39      | 34,20      | 34,17      | 34,27      | 34,41      | 34,53      | 34,34      | 34,41      | 33,93      | 33,90      | 34,09      | 34,24       |
| 29 | Marsango  | 0,81                    | 22,97      | 22,99      | 22,99      | 22,92      | 23,03      | 22,85      | 22,58      | 22,65      | 22,73      | 22,59      | 22,51      | 22,68      | 22,79       |
| 33 | Monticello Conte Otto                           | 1,30                    | 39,99      | 40,10      | 40,00      | 39,90      | 40,07      | 39,63      | 39,38      | 39,42      | 39,51      | 39,31      | 39,30      | 39,64      | 39,69       |
| 43 | Pozzoleone                                      | 1,50                    | 50,58      | 50,41      | 50,28      | 50,42      | 50,79      | 50,84      | 51,21      | 50,98      | 50,99      | 50,78      | 50,35      | 50,35      | 50,67       |
| 44 | Casa Reginato                                   | —                       | 62,92      | 62,01      | 62,00      | 62,59      | 63,80      | 63,53      | 62,31      | 62,39      | 62,79      | 62,99      | —          | 61,92      | —           |
| 53 | Schiavon  | 3,20                    | 63,89      | 62,99      | 62,59      | 63,03      | 64,11      | 64,20      | —          | —          | —          | 63,03      | 62,25      | 61,68      | —           |
| 54 | Scovazzolo                                      | —                       | —          | —          | —          | —          | 63,46      | 63,28      | —          | —          | —          | —          | —          | —          | —           |
| 57 | Villarappa                                      | 0,69                    | 21,91      | 21,81      | 21,83      | 21,82      | 22,01      | 21,95      | 21,73      | 21,69      | 21,72      | 21,64      | 21,52      | 21,53      | 21,76       |
|    | <b>BACINO SCOLANTE IN<br/>LAGUNA DI VENEZIA</b> |                         |            |            |            |            |            |            |            |            |            |            |            |            |             |
| 1  | Abbazia Pisani                                  | 1,65                    | 34,41      | 34,63      | 34,52      | 34,20      | 34,38      | 34,06      | 33,63      | 33,65      | 34,02      | 34,05      | 34,08      | 34,32      | 34,16       |
| 2  | Badoere   | 1,19                    | 20,04      | 19,90      | 19,82      | 19,84      | 19,99      | 19,96      | 20,02      | 20,40      | 20,35      | 20,16      | 20,05      | 19,97      | 20,04       |
| 14 | Castelfranco Veneto                             | 2,00                    | 34,02      | 33,47      | 32,59      | 32,46      | 32,39      | —          | 32,49      | 33,18      | 33,76      | —          | 33,39      | 33,11      | 33,09       |
| 27 | Lido (Venezia)                                  | 0,32                    | 1,38       | 1,27       | 1,23       | 1,25       | 1,31       | 1,27       | 1,16       | 1,14       | 1,28       | 1,36       | 1,26       | 1,18       | 1,26        |
| 32 | Monastier                                       | 2,01                    | 4,22       | 4,03       | 4,11       | 4,07       | 4,18       | 3,37       | 2,78       | 2,87       | 3,15       | 3,06       | 2,93       | 3,48       | 3,52        |
| 49 | S. Anna Morosina                                | 0,34                    | 29,65      | 29,64      | 29,73      | 29,68      | 29,65      | 29,61      | 29,53      | 29,50      | 29,50      | 29,47      | 29,51      | 29,56      | 29,59       |
| 58 | Stra  | 1,60                    | 7,71       | 7,62       | 7,89       | 7,57       | 7,67       | 7,41       | 7,16       | 7,46       | 7,56       | 7,38       | 7,26       | 7,54       | 7,52        |
|    | <b>SILE</b>                                     |                         |            |            |            |            |            |            |            |            |            |            |            |            |             |
| 50 | Varago (ex Saltore)                             | 1,12                    | 24,36      | 23,99      | 24,14      | 24,20      | 24,58      | 24,79      | 24,72      | 24,78      | 24,84      | 24,86      | 24,57      | 24,28      | 24,51       |
|    | <b>PIAVE</b>                                    |                         |            |            |            |            |            |            |            |            |            |            |            |            |             |
| 16 | Cimadolmo                                       | 1,08                    | 19,10      | 19,10      | 19,22      | 19,28      | 19,43      | 19,09      | 18,87      | 19,12      | 19,28      | 19,09      | 18,97      | 19,14      | 19,14       |
| 30 | Maserada  | —                       | —          | —          | —          | —          | 25,85      | 25,78      | —          | —          | —          | 25,63      | —          | —          | —           |
|    | <b>PIANURA TRA<br/>LIVENZA E PIAVE</b>          |                         |            |            |            |            |            |            |            |            |            |            |            |            |             |
| 23 | Eraclea   | 1,86                    | -1,78      | -2,25      | -2,35      | -2,13      | -1,58      | -2,28      | -2,66      | -2,94      | -2,83      | -2,79      | -2,97      | -2,58      | -2,43       |
| 48 | Rustignè  | 1,11                    | 9,30       | 9,30       | 9,30       | 9,30       | 9,30       | 9,30       | 9,30       | 9,30       | 9,30       | 9,30       | 9,30       | 9,30       | 9,30        |
|    | <b>LIVENZA</b>                                  |                         |            |            |            |            |            |            |            |            |            |            |            |            |             |
| 28 | Mareno di Piave                                 | —                       | —          | 29,93      | 29,76      | —          | —          | —          | 30,98      | 31,14      | 31,26      | 30,98      | 30,43      | 30,10      | —           |
| 35 | Motta di Livenza                                | 1,86                    | 4,97       | 4,92       | 5,15       | 5,11       | 5,03       | 4,28       | 3,91       | 4,29       | 4,32       | 4,19       | 4,21       | 4,79       | 4,60        |
| 39 | Portobuffolè                                    | 4,53                    | 6,02       | 5,35       | 5,84       | 7,03       | 7,85       | 6,02       | 4,92       | 6,18       | 6,85       | 5,99       | 4,88       | 5,96       | 6,07        |

## DIAGRAMMI FREATIMETRICI

ANNO 2006

**Stazione 1 - Abbazia Pisani (Media Pianura - PD)**

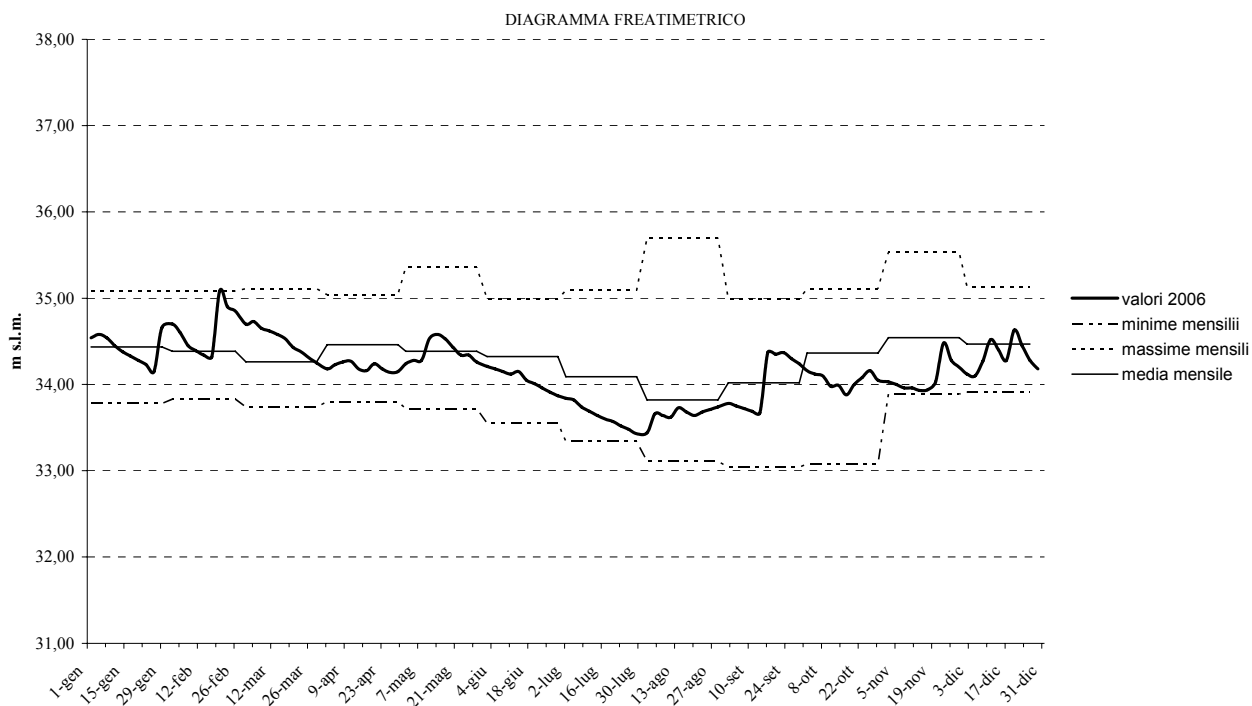

**Stazione 2 - Badoere (Media Pianura - TV)**

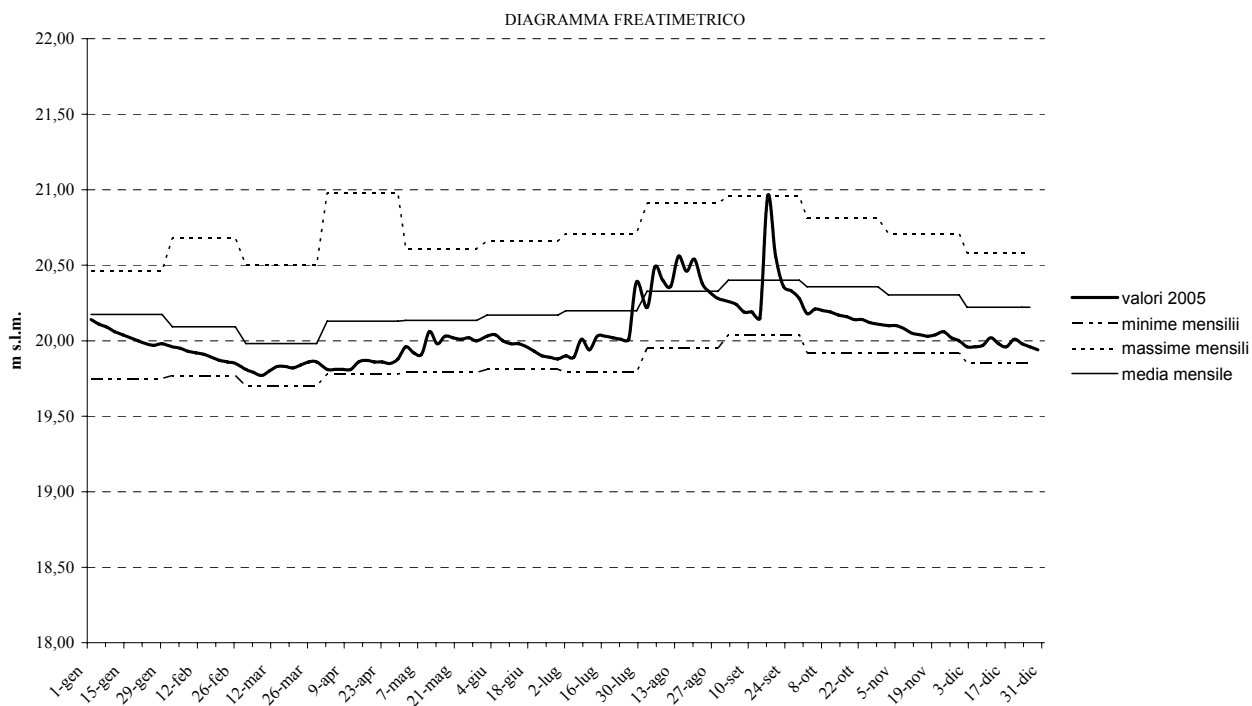

### Stazione 3 - Barche (Media Pianura - PD)

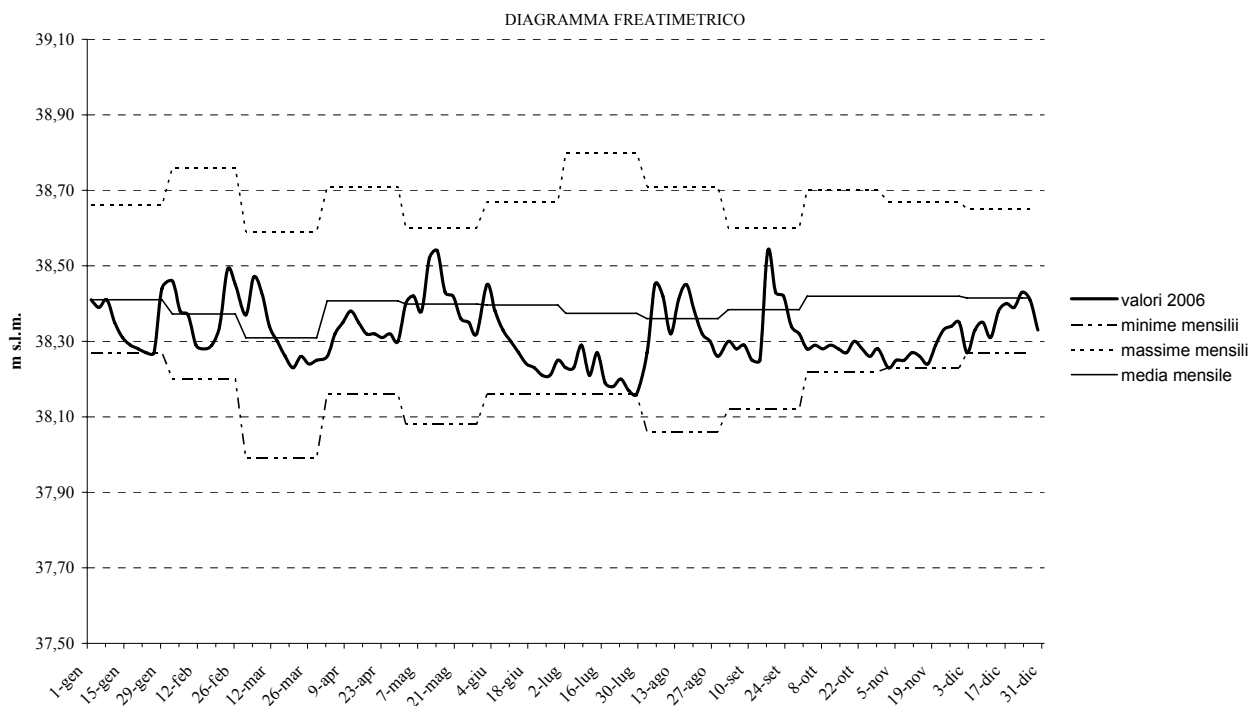

### Stazione 5 - Pozzo Battocchio (Media Pianura - PD)

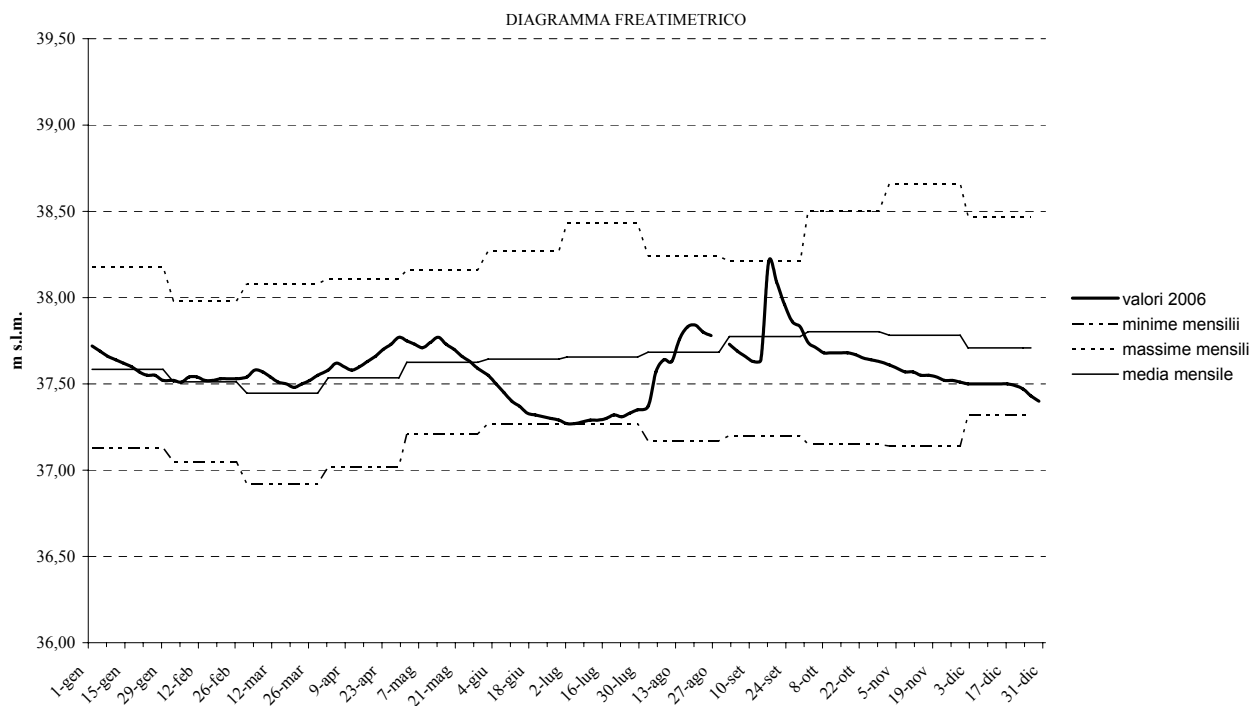

**Stazione 6 - Bolzano Vicentino (Media Pianura - VI)**

DIAGRAMMA FREATIMETRICO

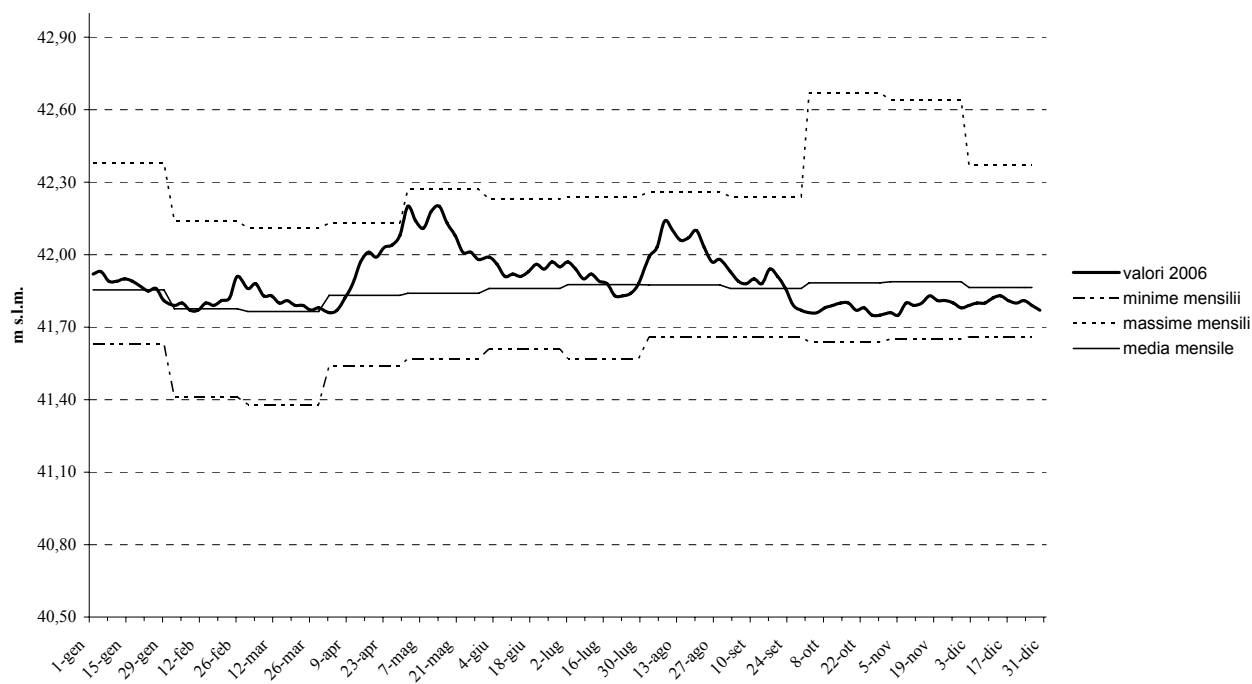

**Stazione 11 - Campo San Martino (Bassa Pianura - PD)**

DIAGRAMMA FREATIMETRICO

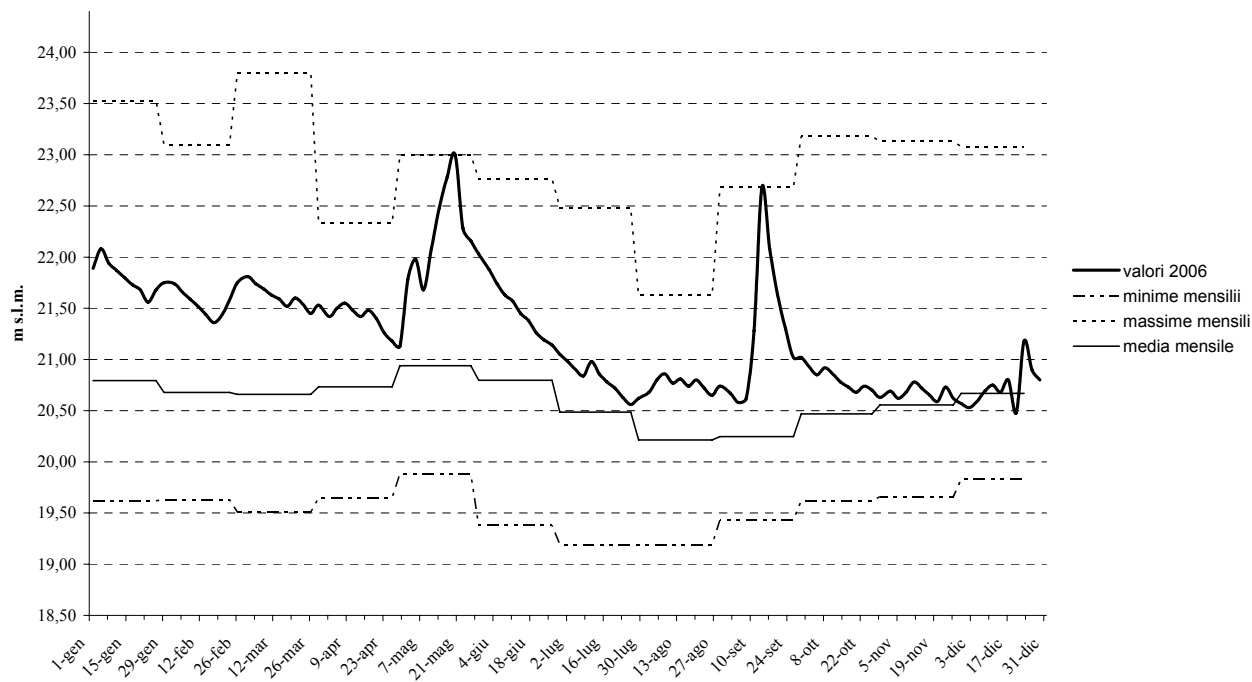

### Stazione 14 - Castelfranco Veneto (Alta Pianura - TV)

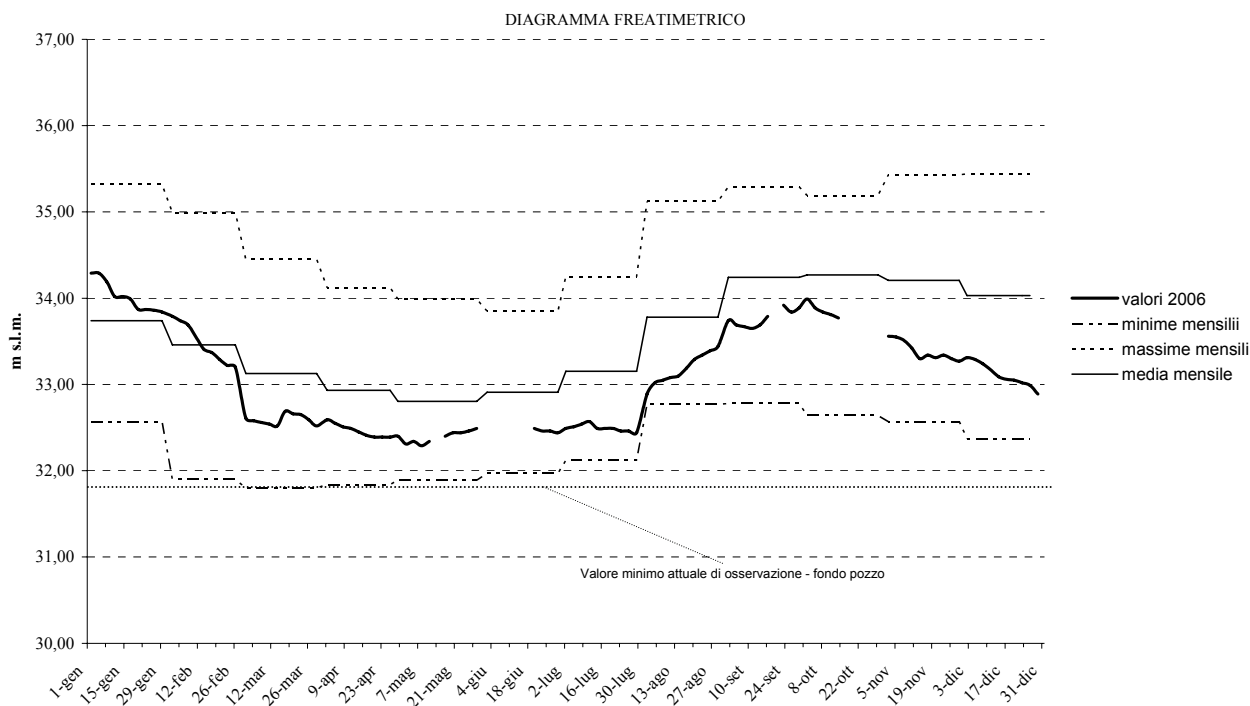

### Stazione 16 - Cimadolmo (Media Pianura - TV)

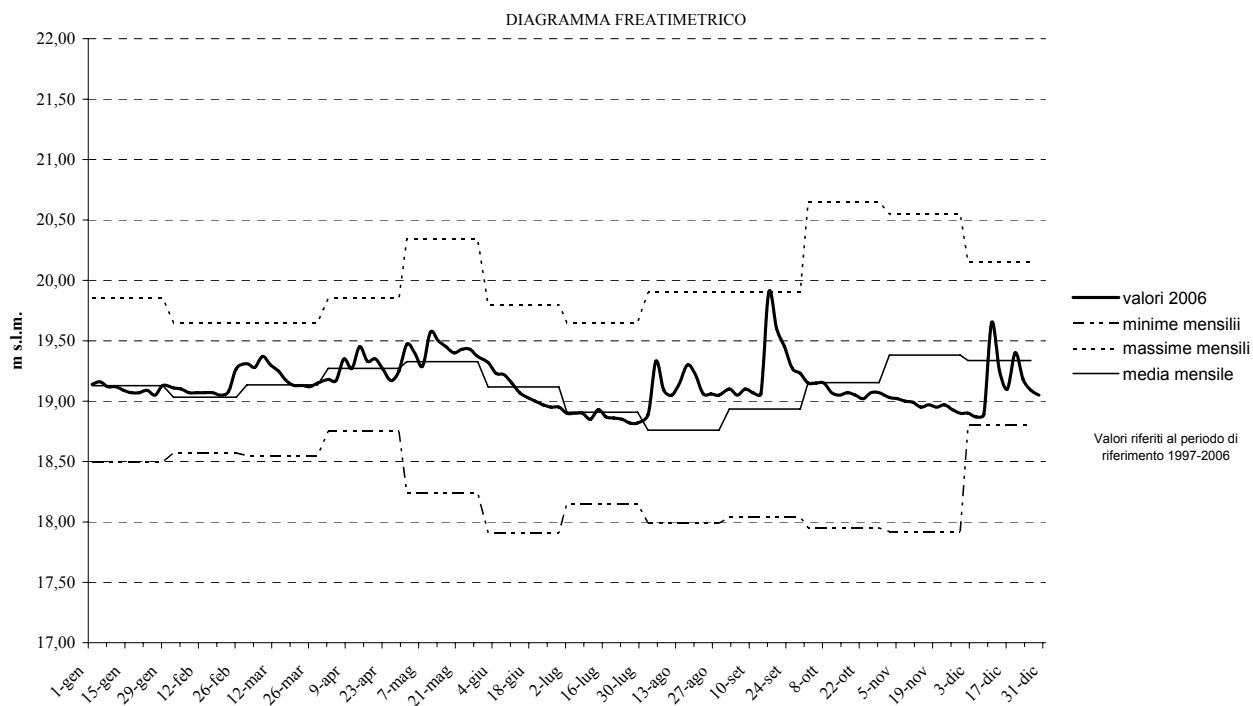

**Stazione 18 - Cittadella (Alta Pianura - PD)**

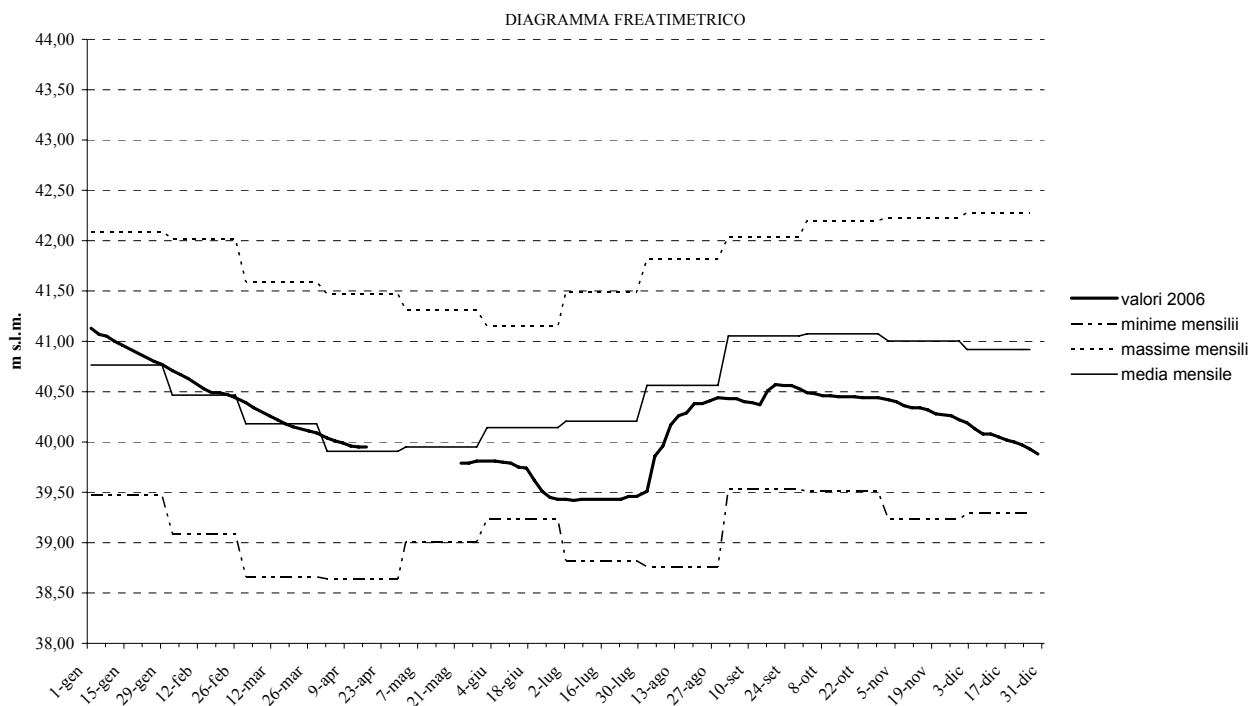

**Stazione 20 - Crosara di Nove (Alta Pianura - VI)**

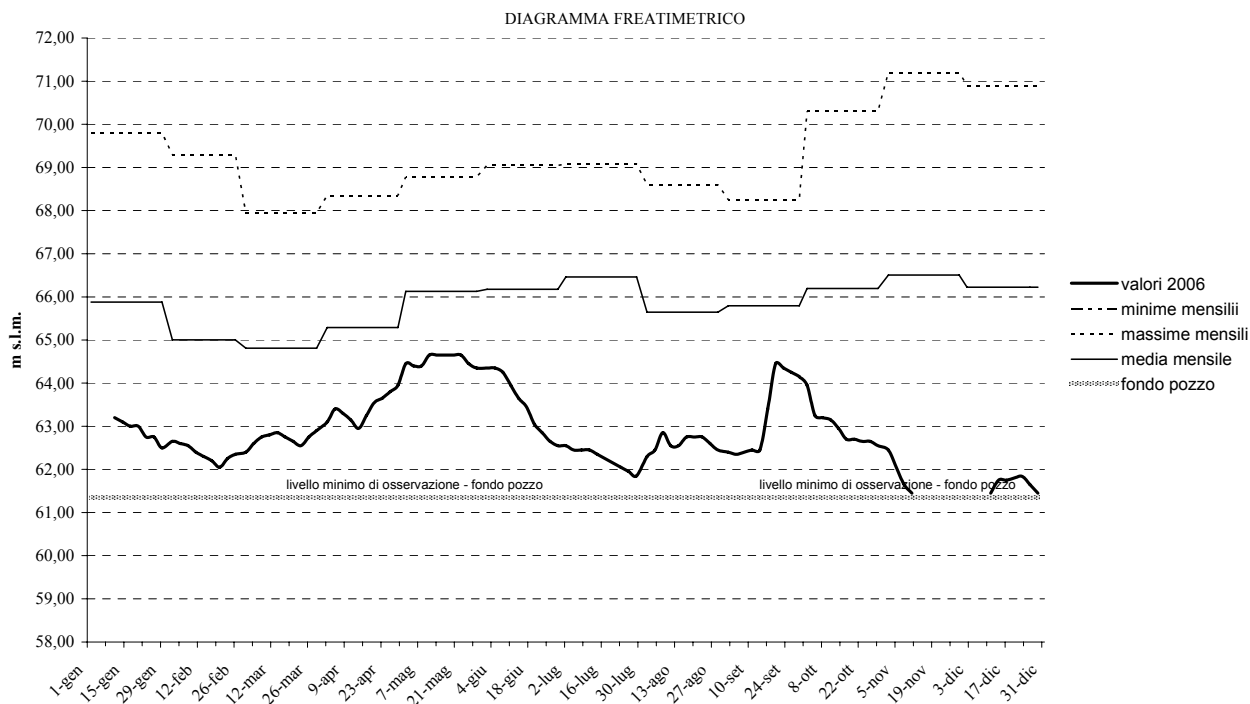

### Stazione 22 - Dueville (Alta Pianura - VI)

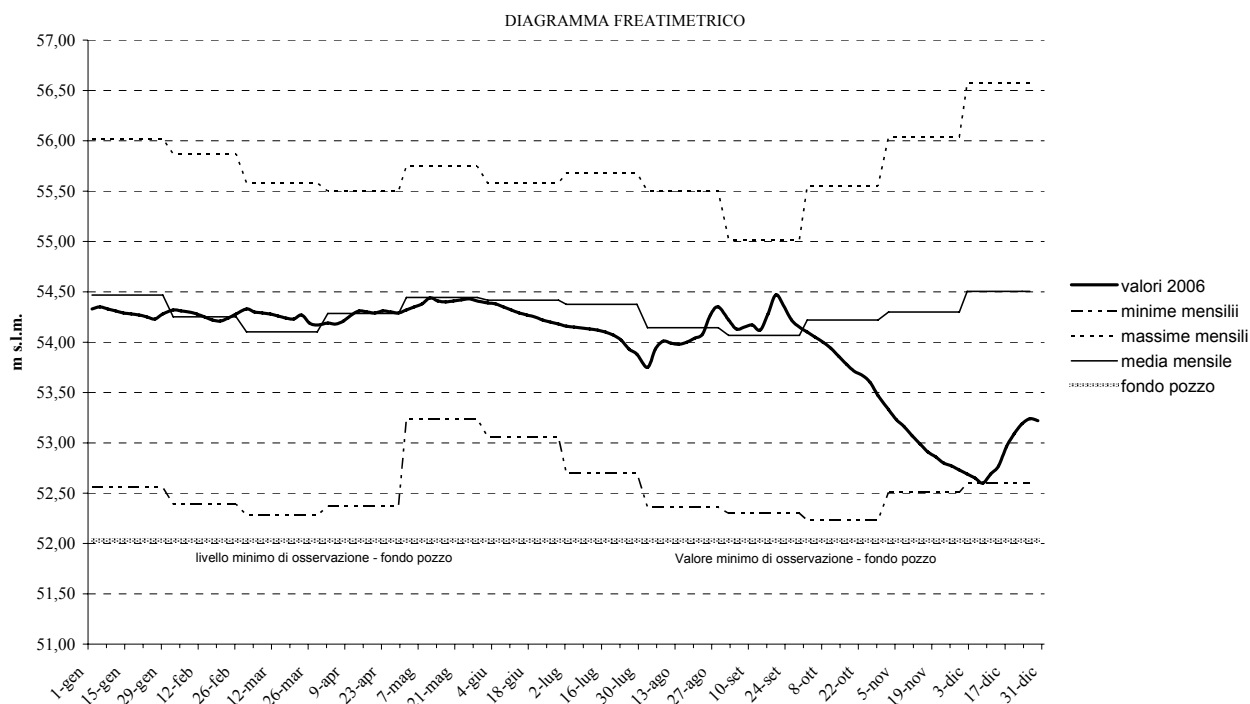

### Stazione 23 - Eraclea (Bassa Pianura - TV)

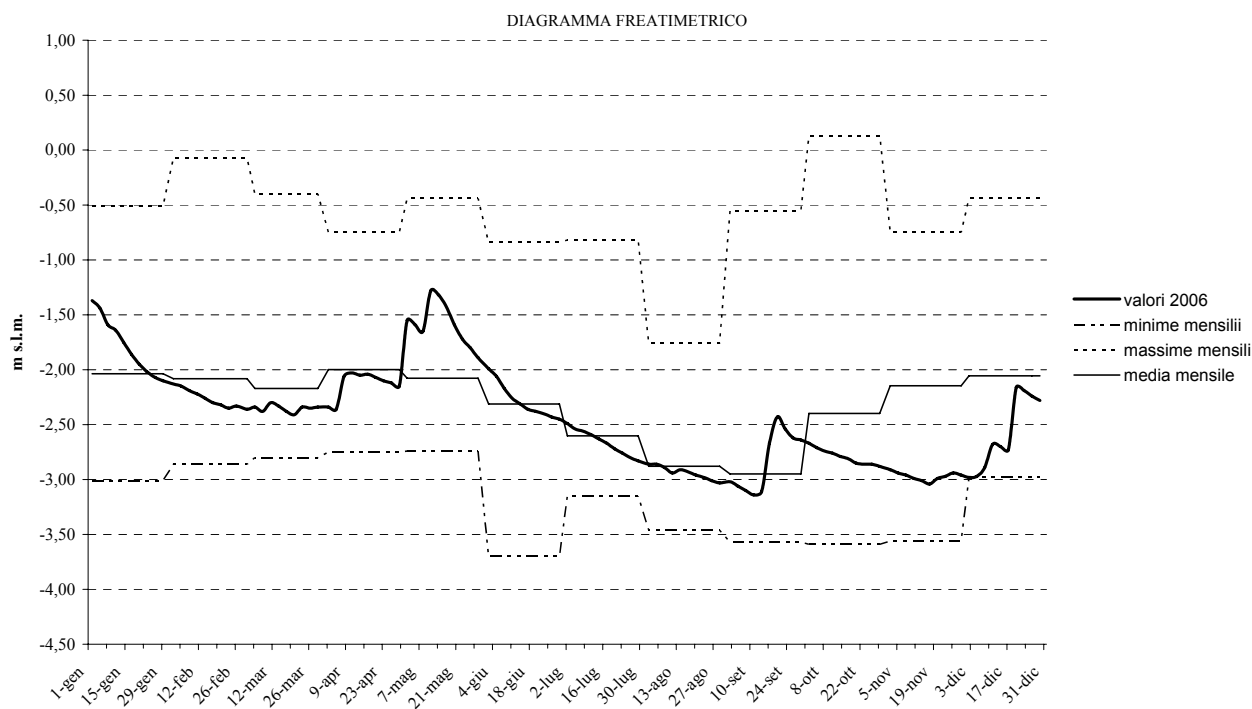

### Stazione 25 - Gazzo (Bassa Pianura - PD)

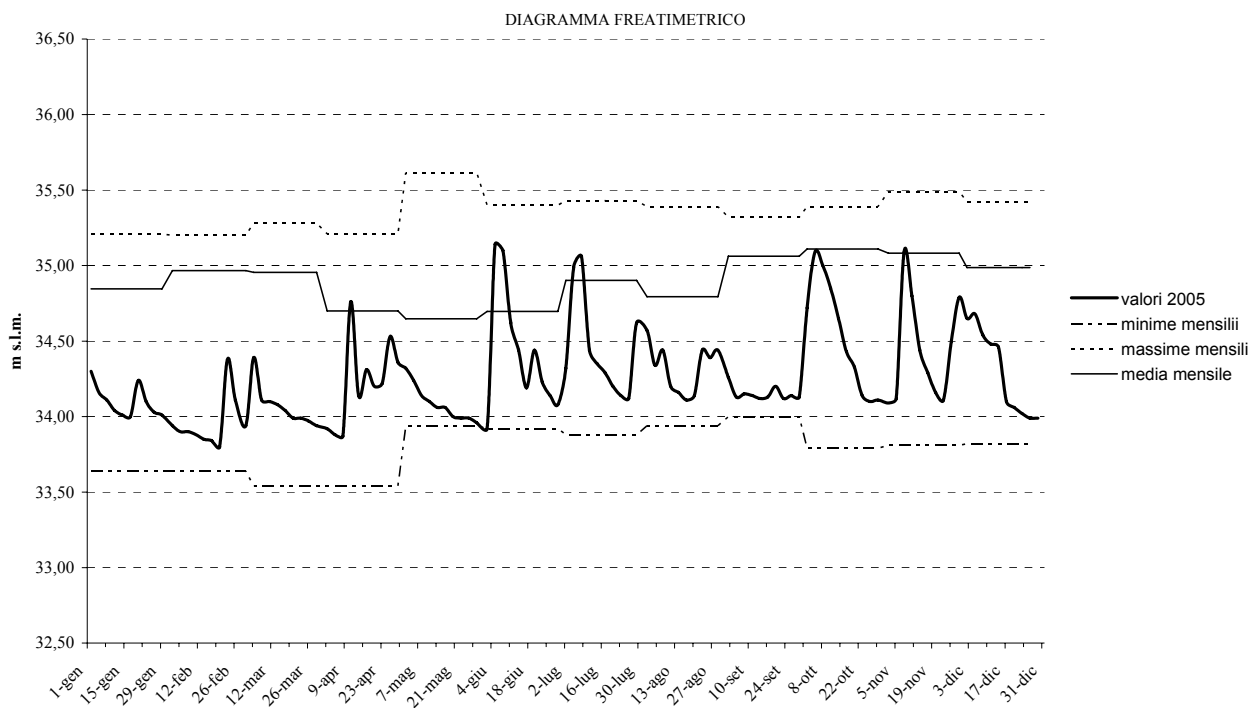

### Stazione 27 - Lido (Laguna - VE)

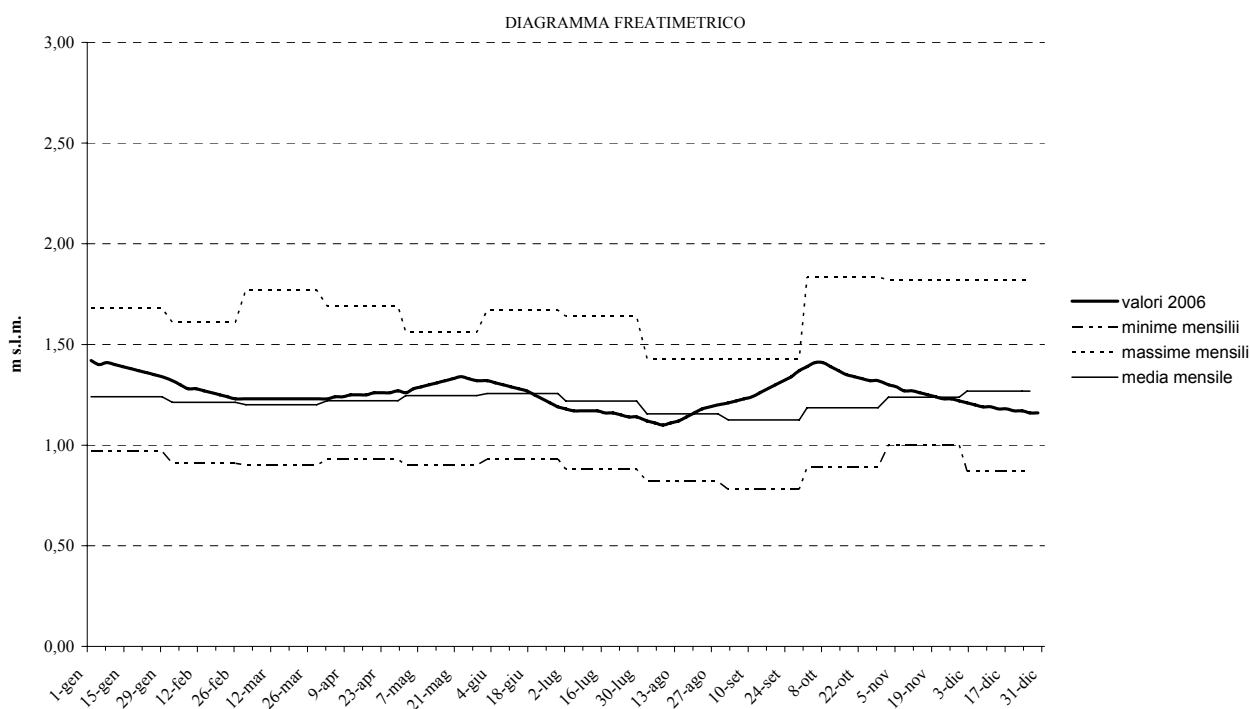

### Stazione 28 - Mareno di Piave (Alta Pianura - TV)

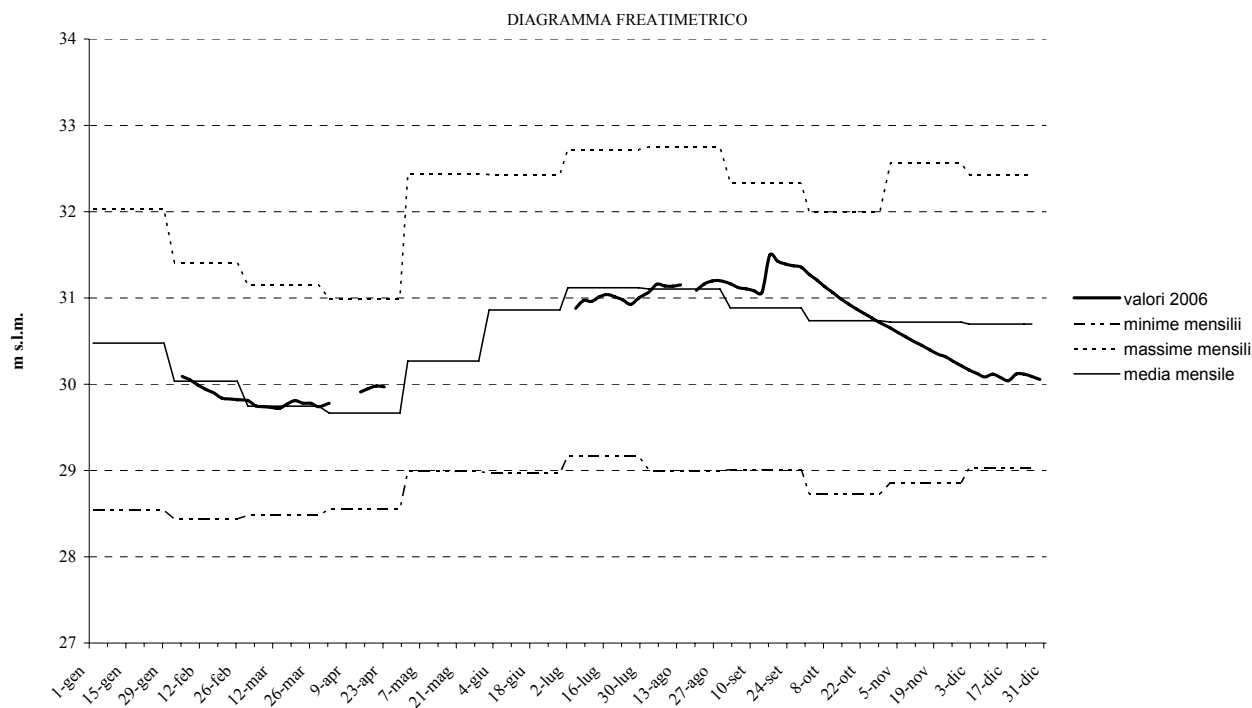

### Stazione 29 - Marsango (Bassa Pianura - PD)

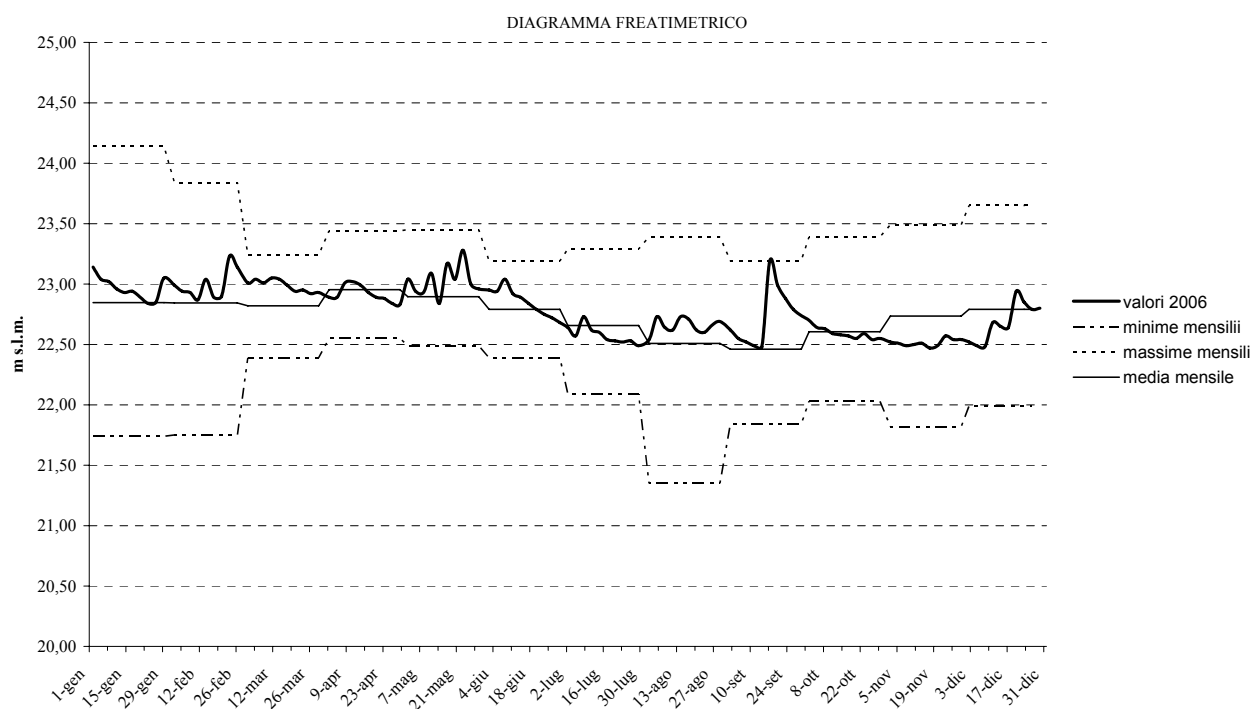

### Stazione 30 - Maserada (Alta Pianura - TV)

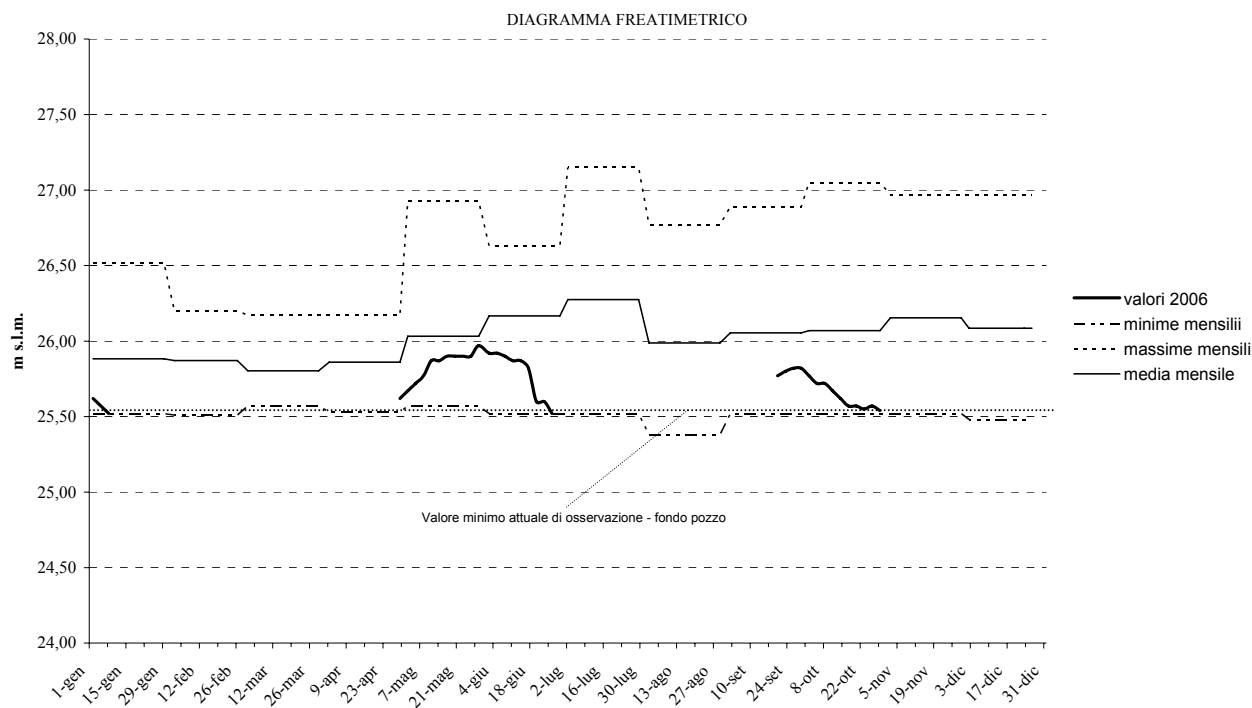

### Stazione 32 - Monastier (Bassa Pianura - TV)

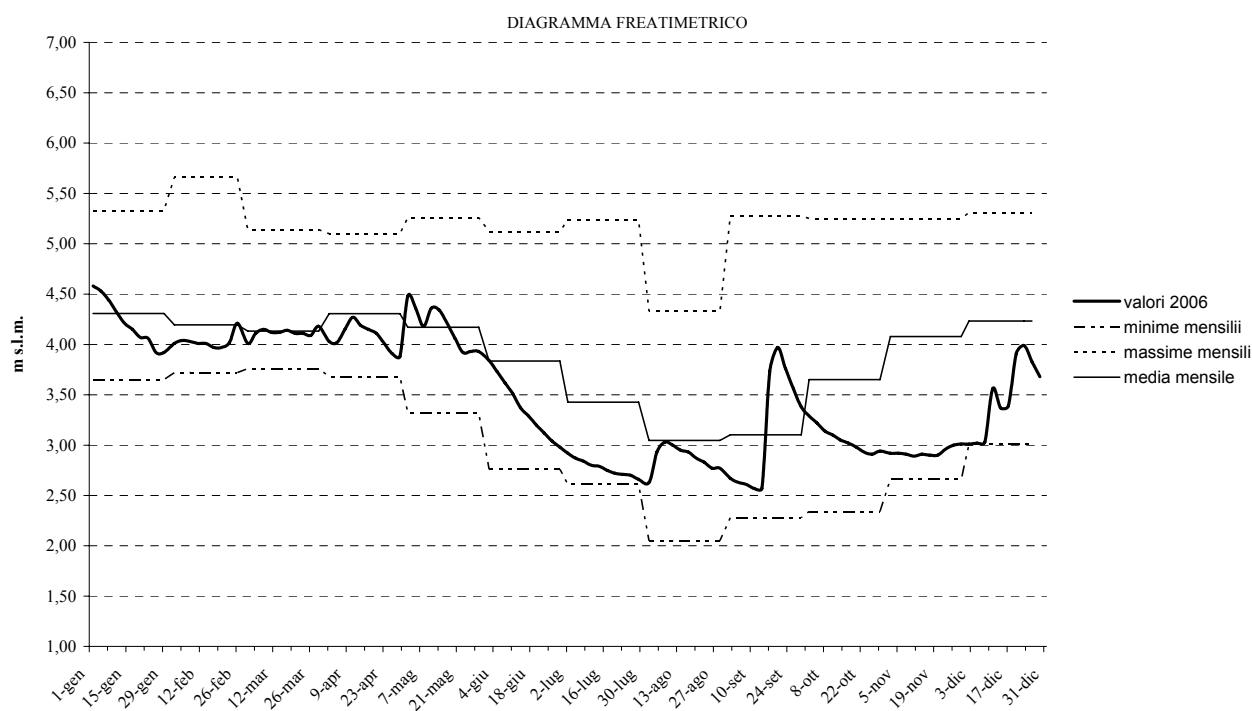

**Stazione 33 - Monticello Conte Otto (Bassa Pianura - VI)**

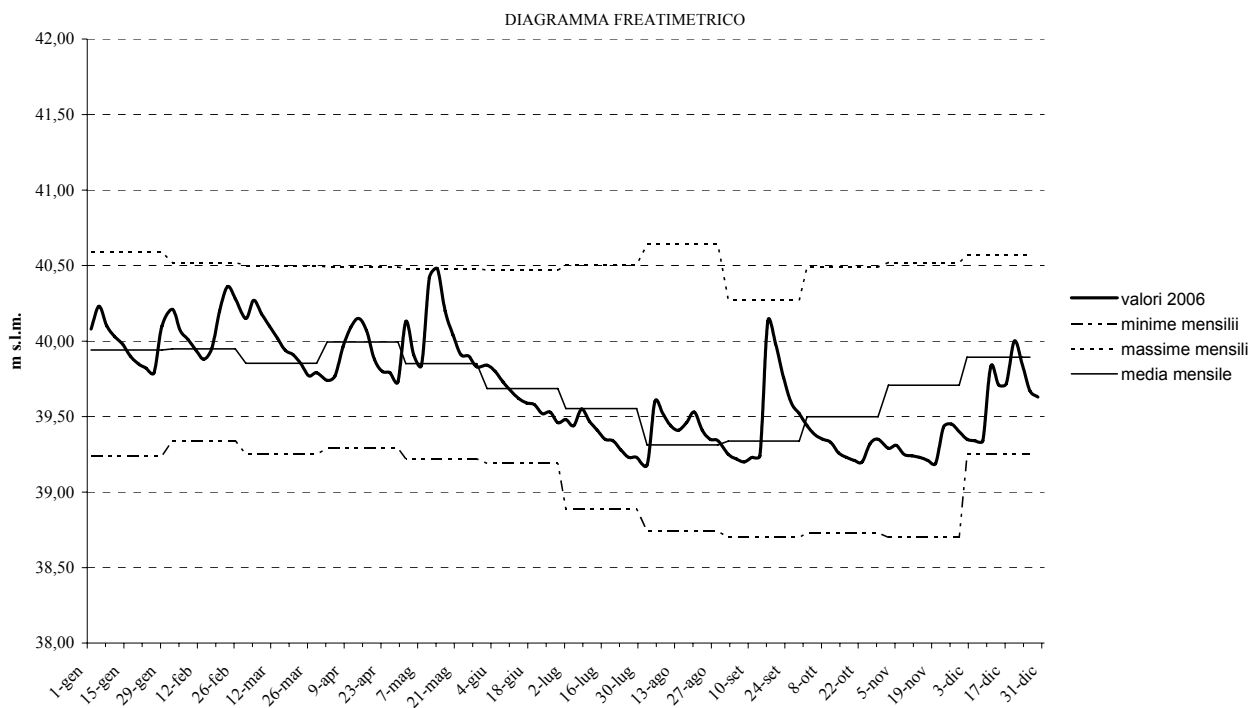

**Stazione 35 - Motta di Livenza (Bassa Pianura - TV)**

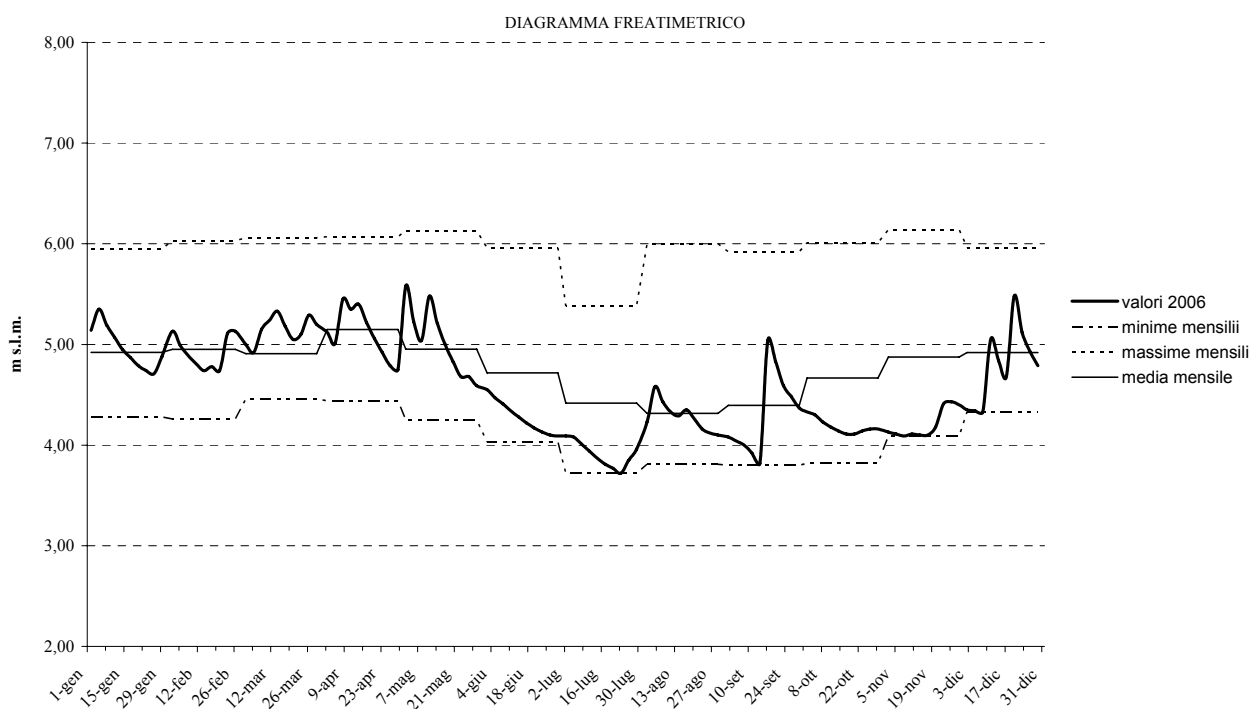

### Stazione 39 - Portobuffolè (Media Pianura - TV)

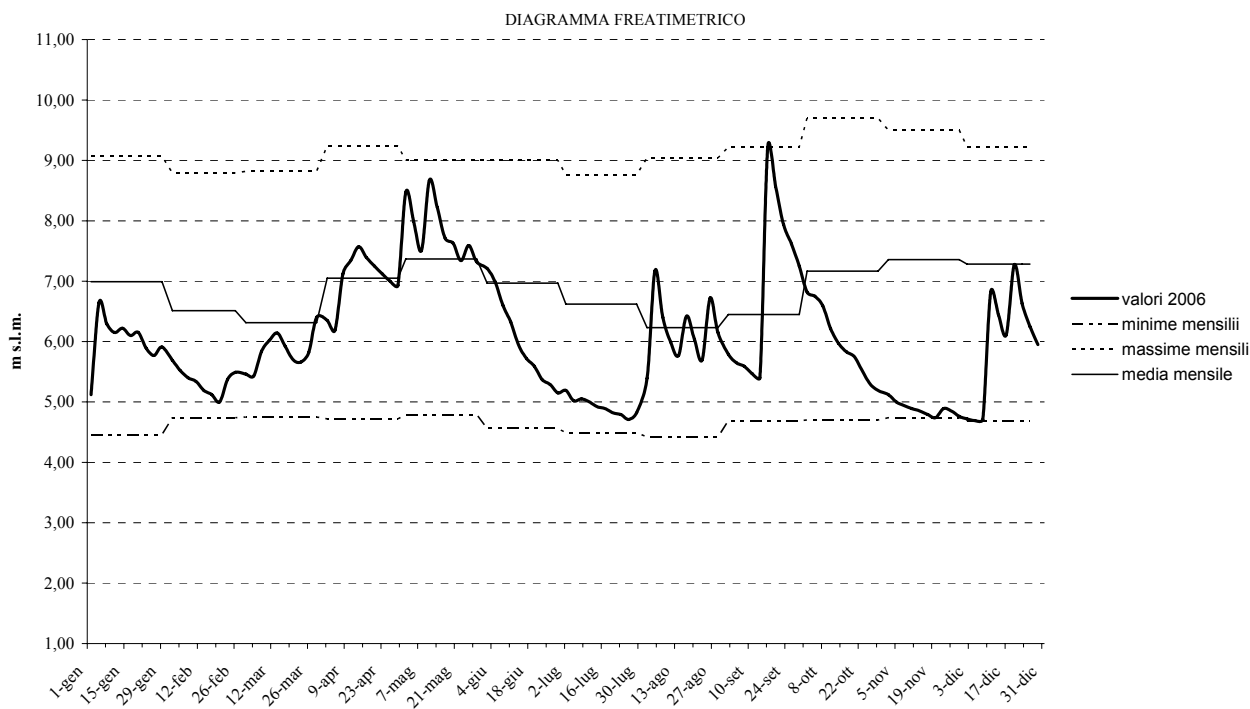

### Stazione 43- Pozzoleone (Media Pianura - VI)

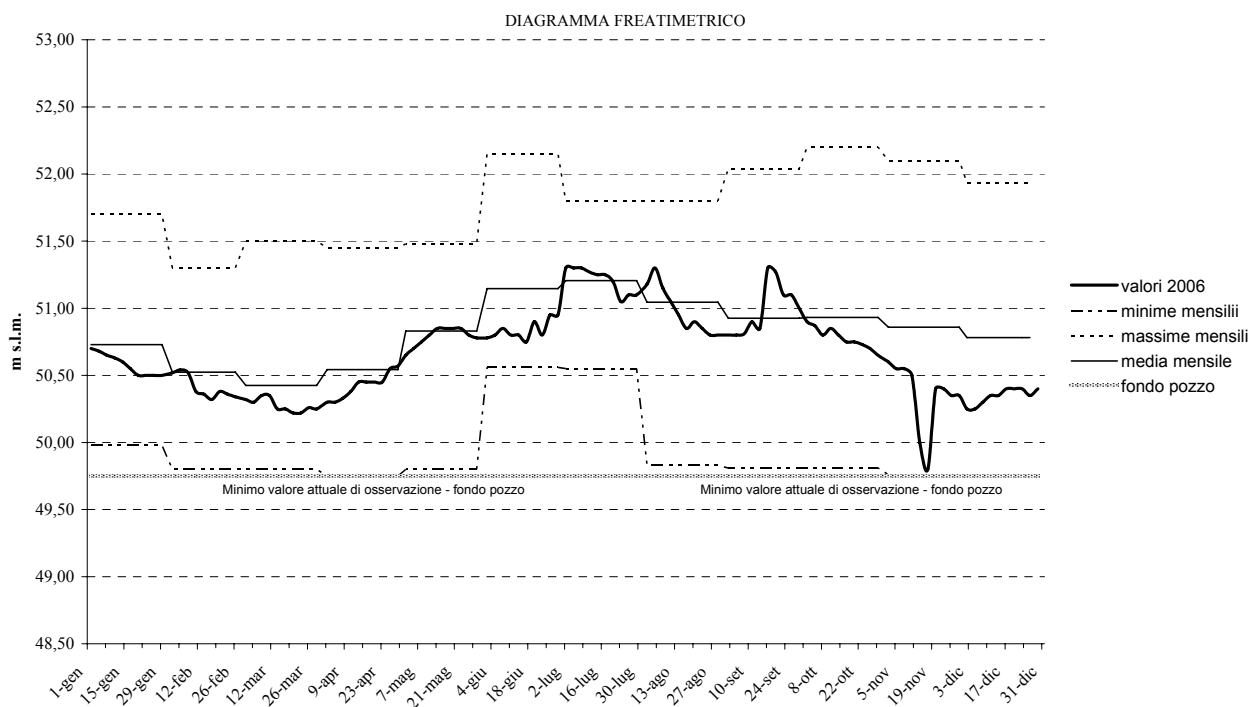

### Stazione 44 - Casa Reginato (Alta Pianura - VI)

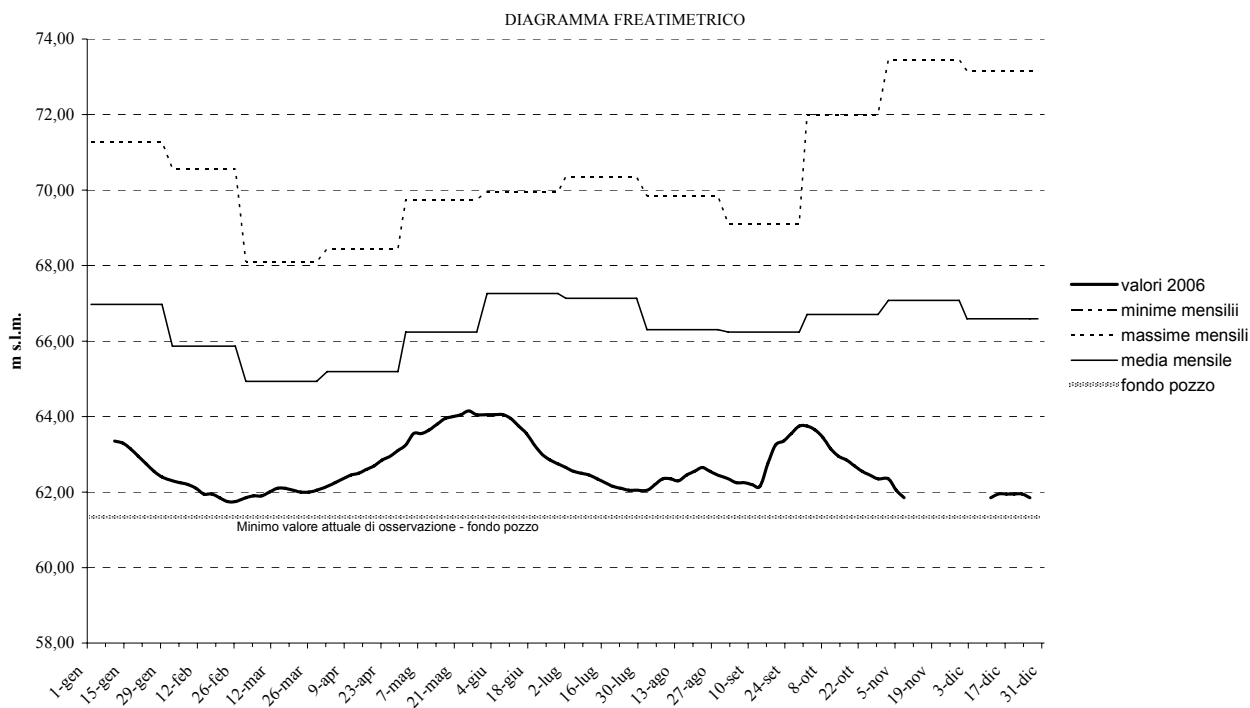

### Stazione 48 - Rustignè (Media Pianura - TV)

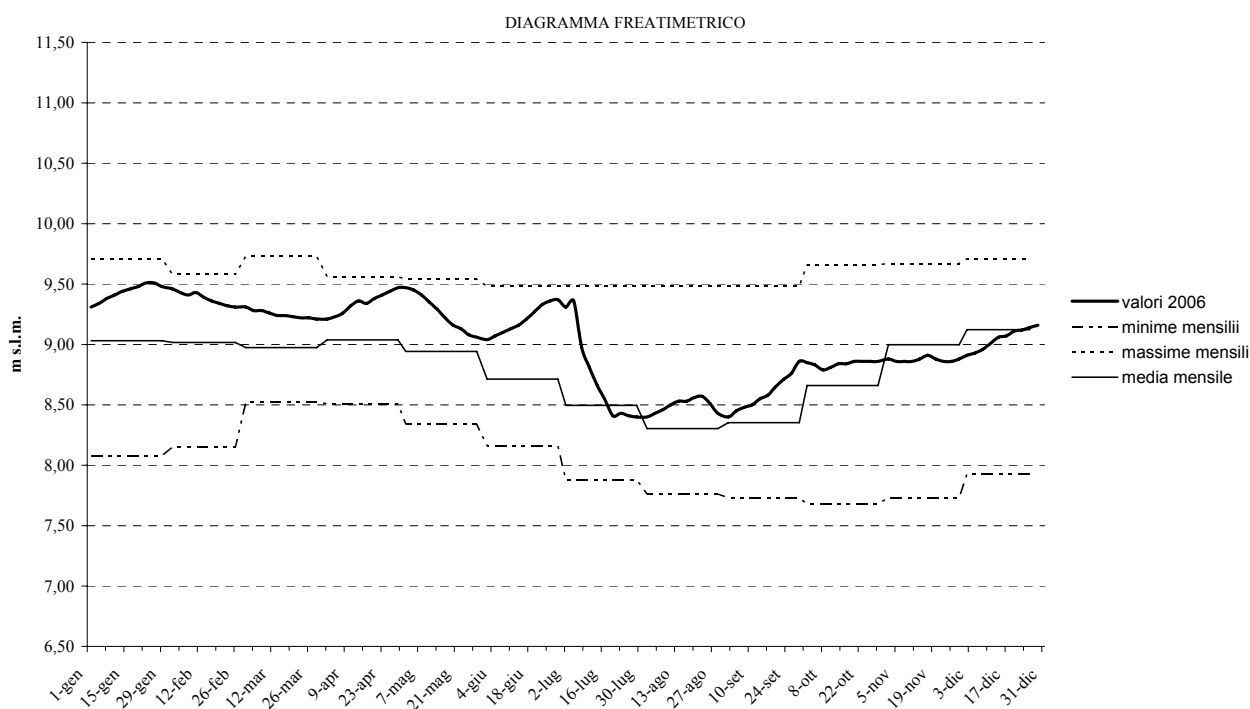

**Stazione 49 - Sant'Anna Morosina (Media Pianura - PD)**

DIAGRAMMA FREATIMETRICO

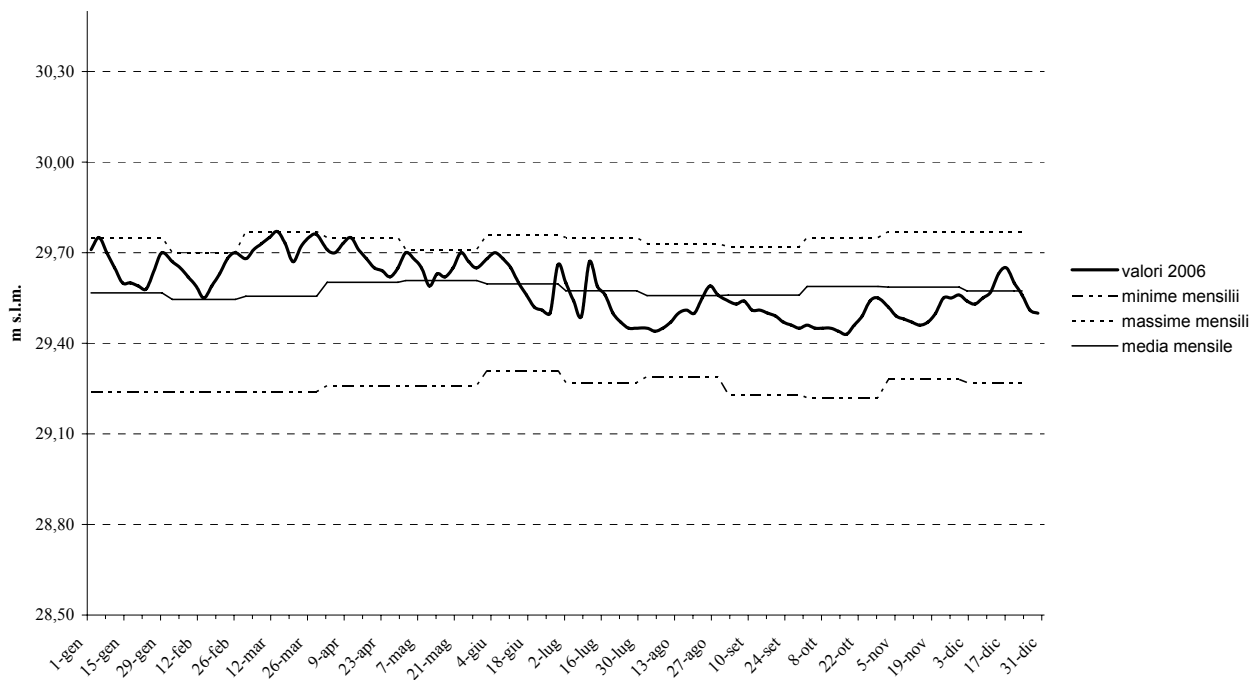

**Stazione 50 - Varago (Alta Pianura - TV)**

DIAGRAMMA FREATIMETRICO

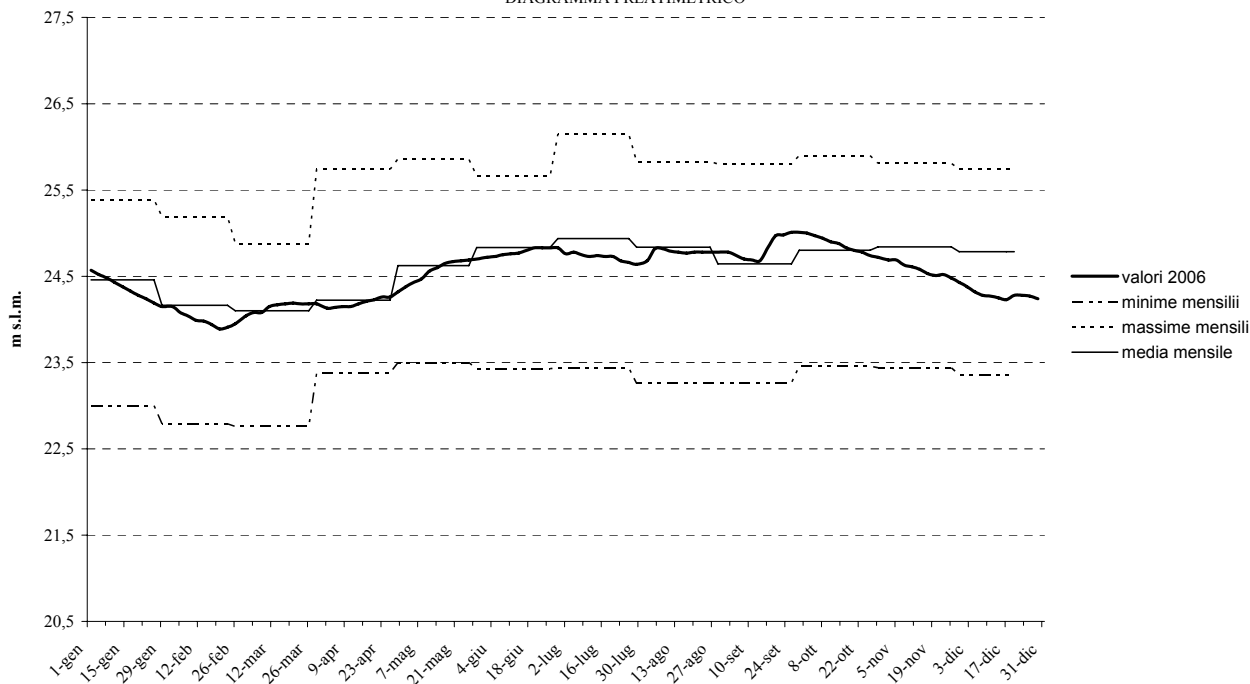

### Stazione 53 - Schiavon (Alta Pianura - VI)

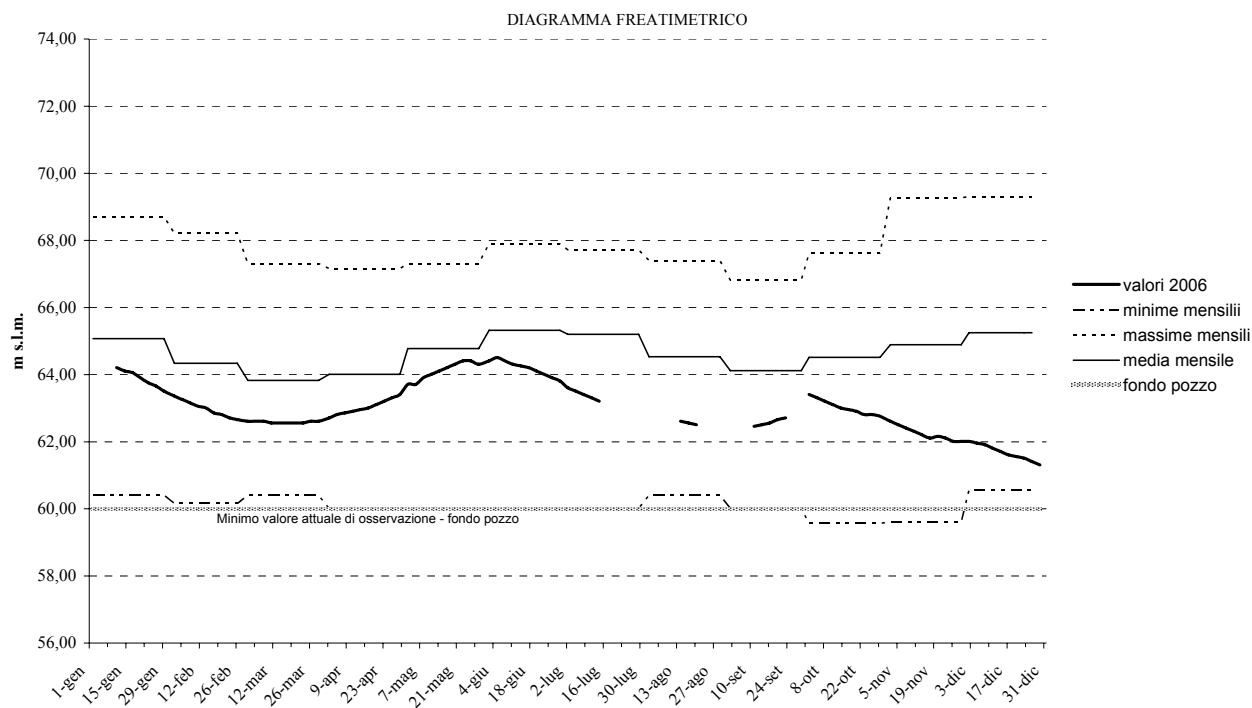

### Stazione 54 - Scovazzolo (Alta Pianura - VI)

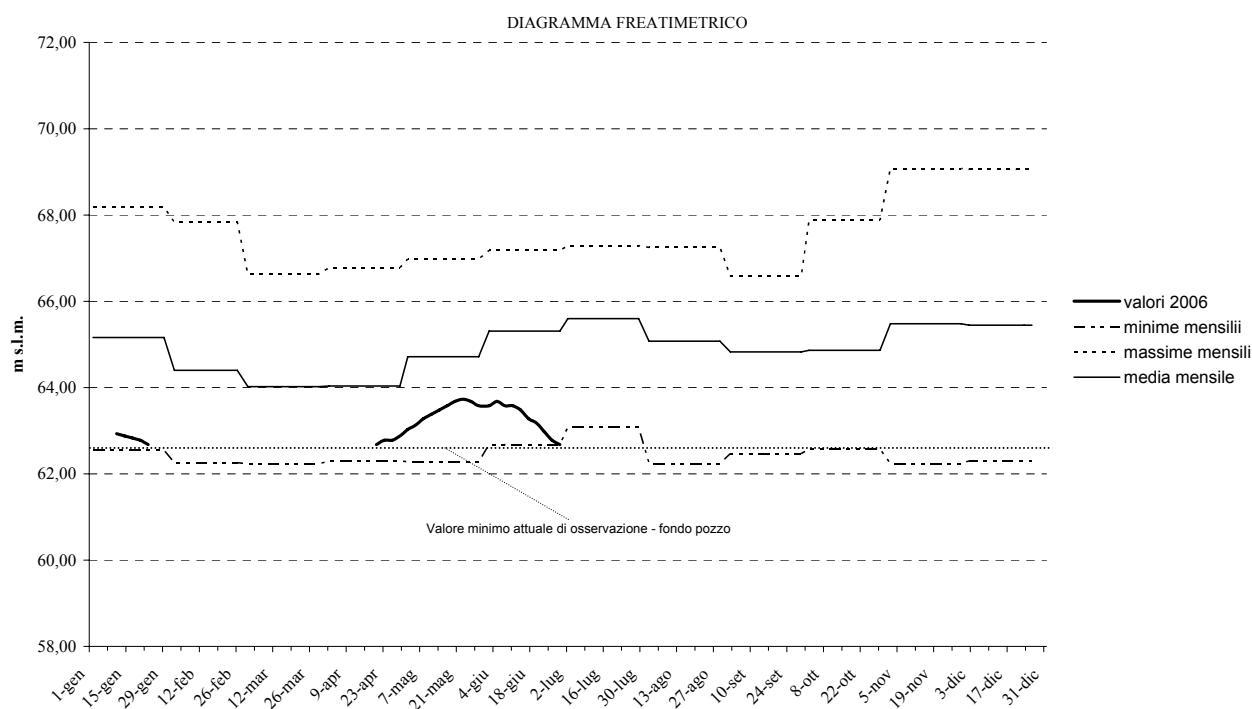

**Stazione 56 - Vago (Alta Pianura - VR)**

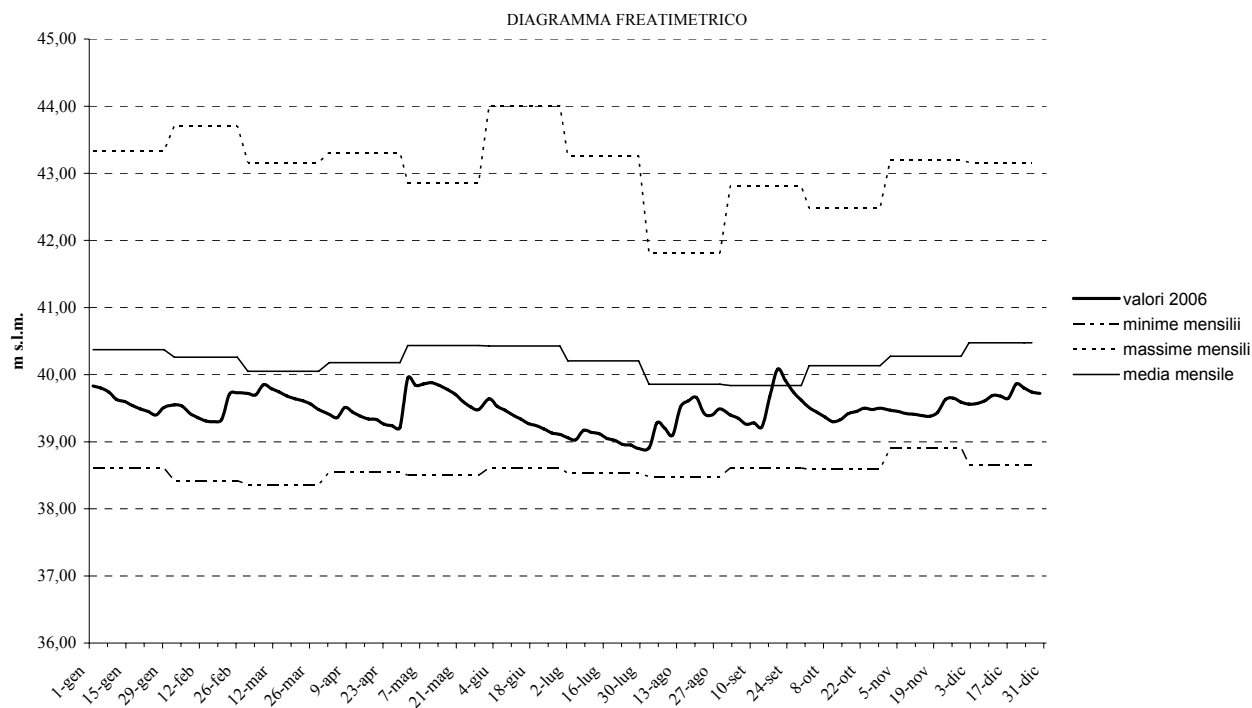

**Stazione 57 - Villarappa (Bassa Pianura - PD)**

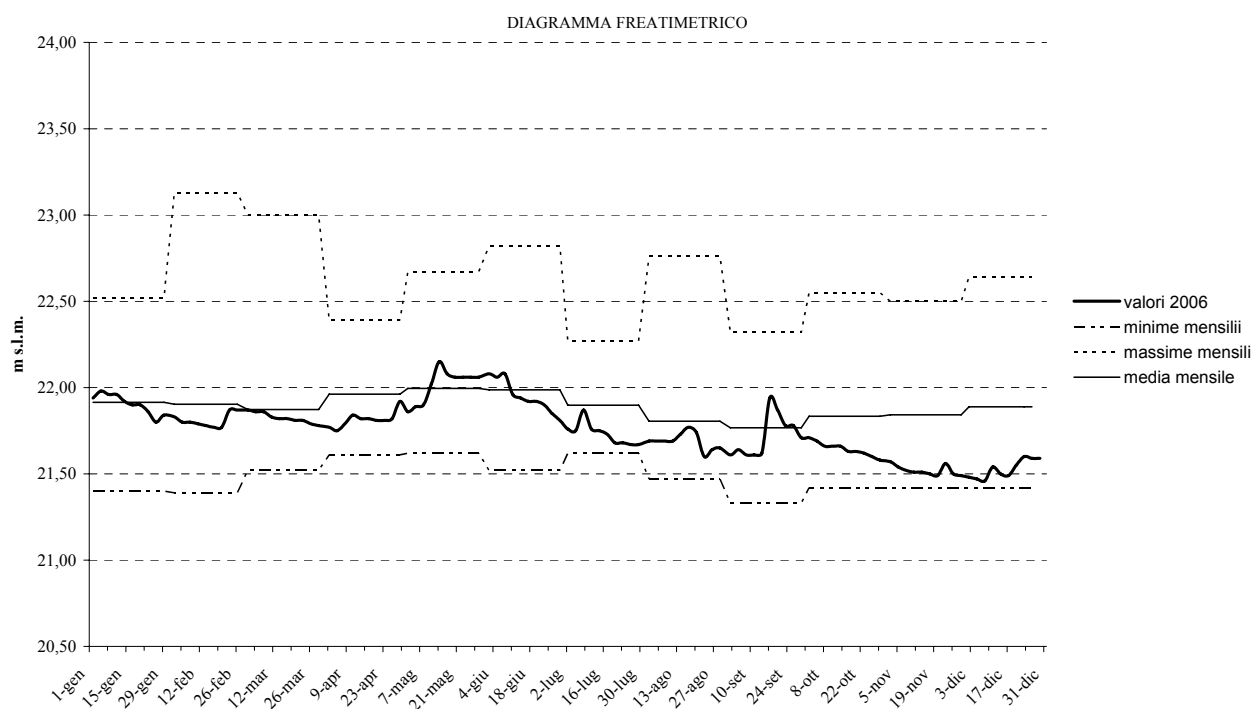

Stazione 58 - Stra (Bassa Pianura - VE)

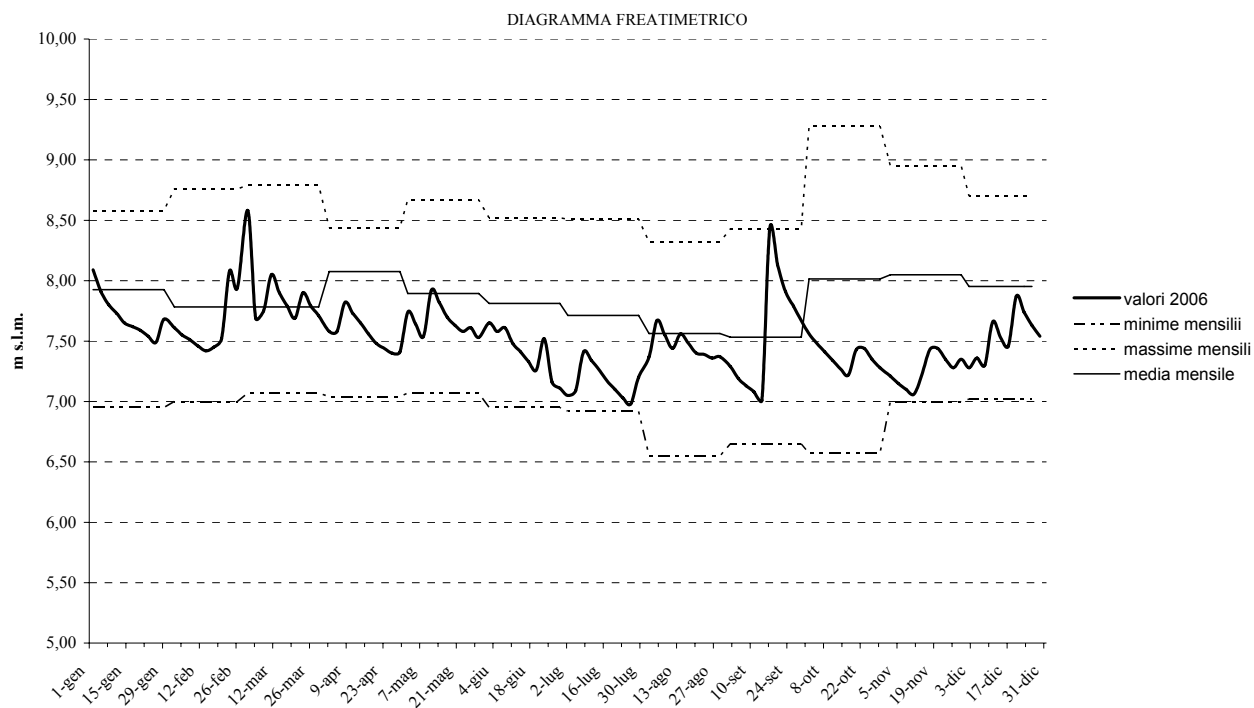

## DIAGRAMMI FREATIMETRICI

ANNI 1997-2006

### Stazione 1 - Abbazia Pisani (Media Pianura - PD)

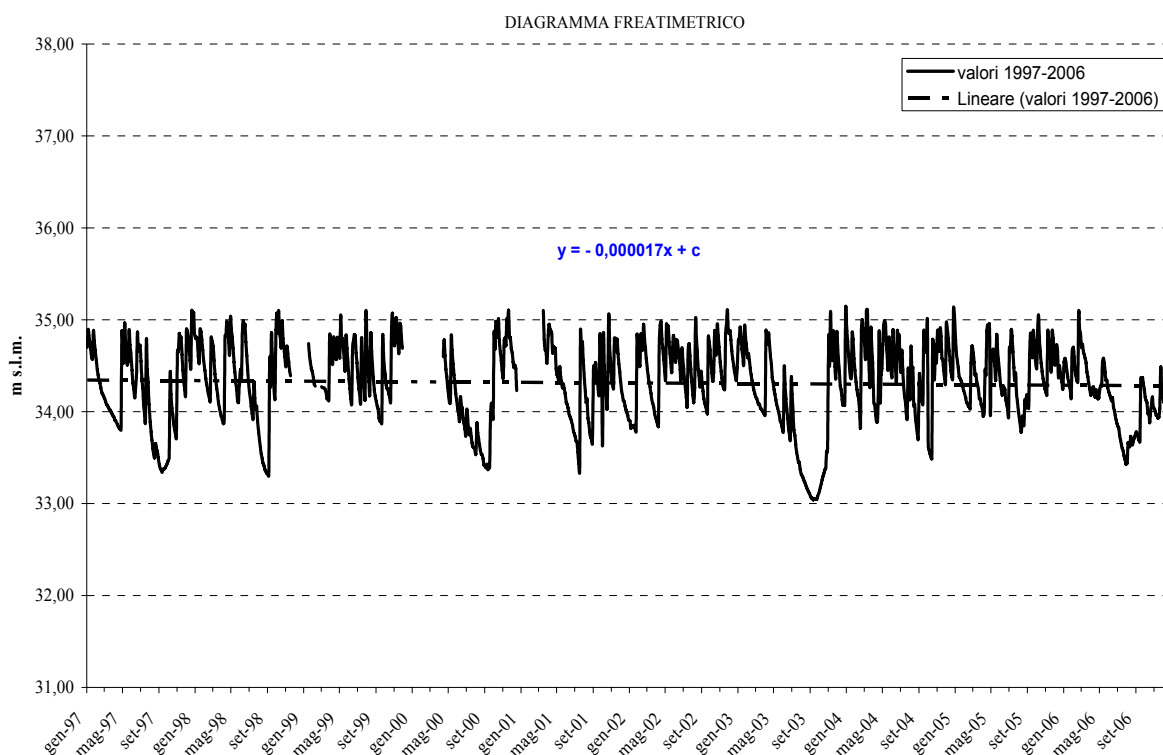

### Stazione 2 - Badoere (Media Pianura - TV)

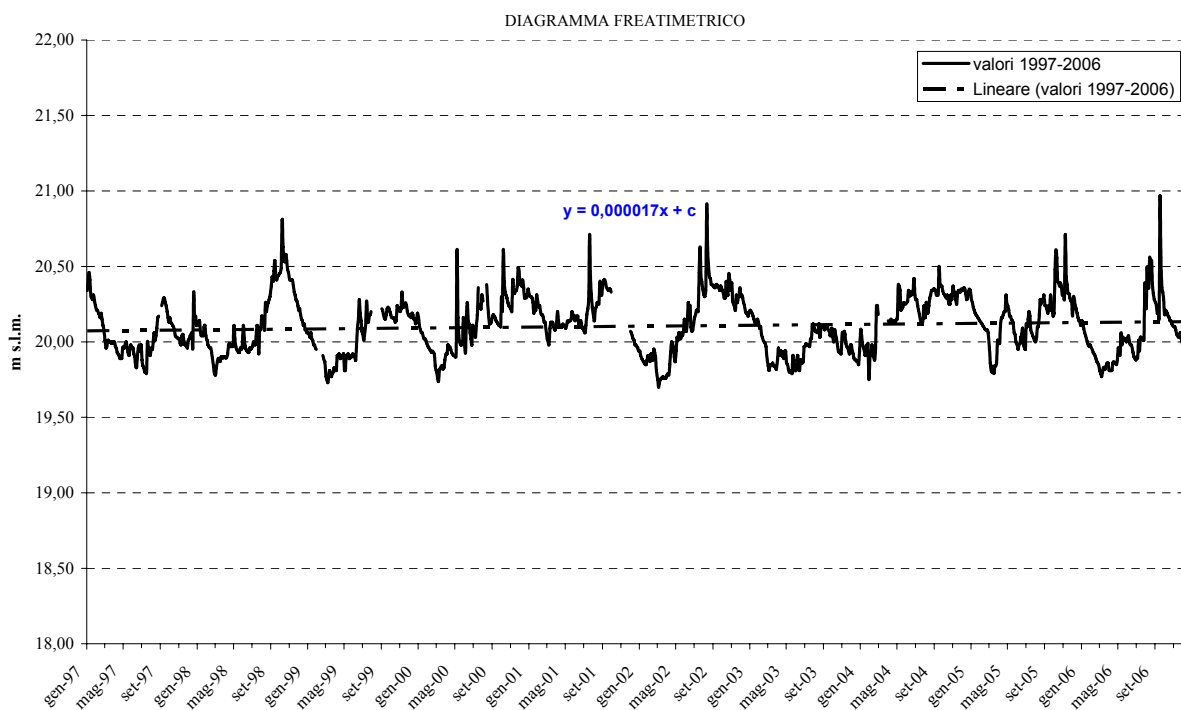

### Stazione 3 - Barche (Media Pianura - PD)

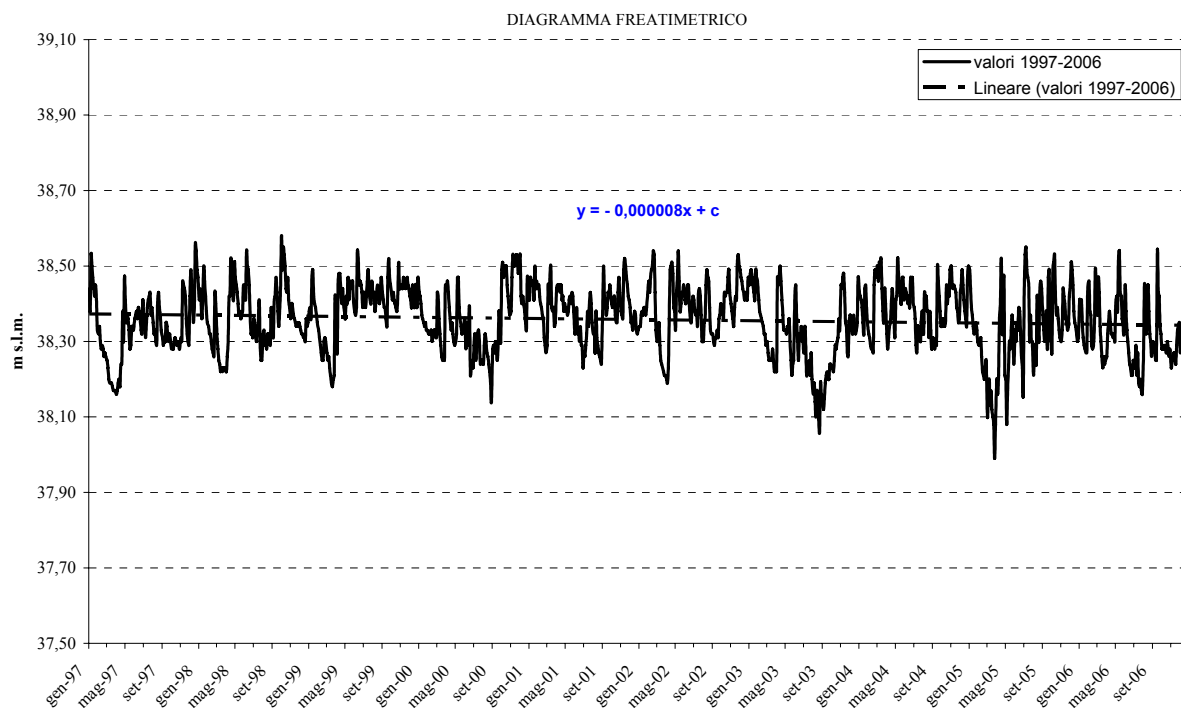

### Stazione 4 - Barcon (Alta Pianura - TV)

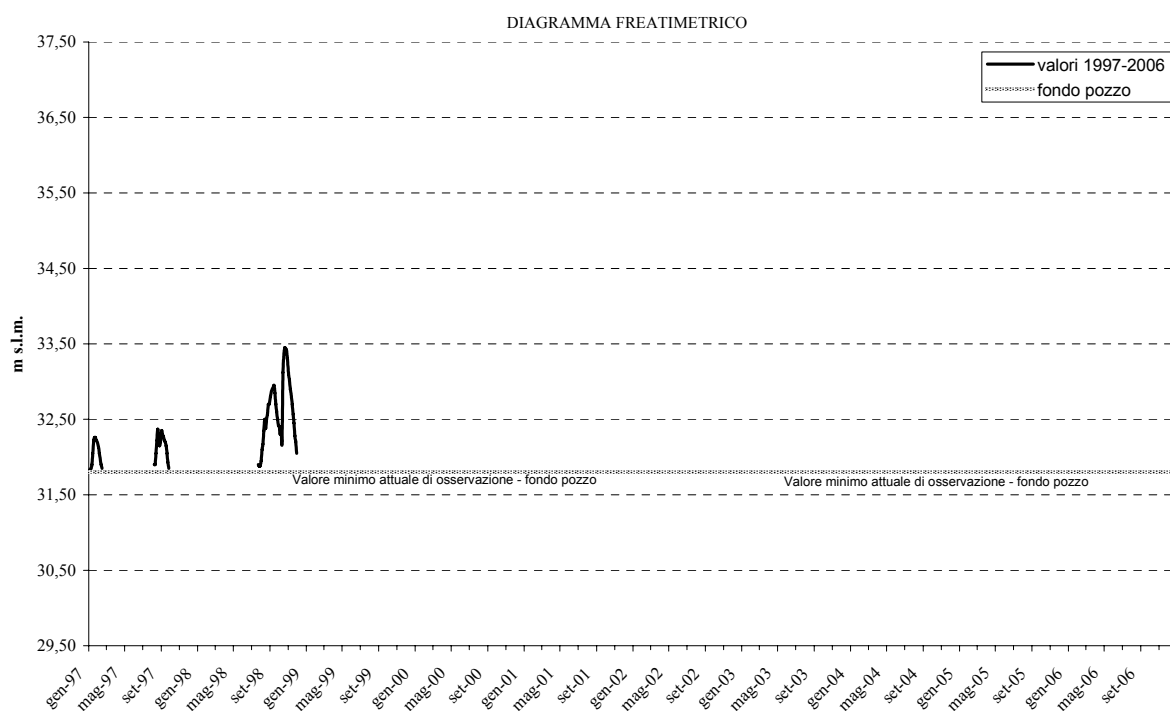

### Stazione 5 - Pozzo Battocchio (Media Pianura - PD)

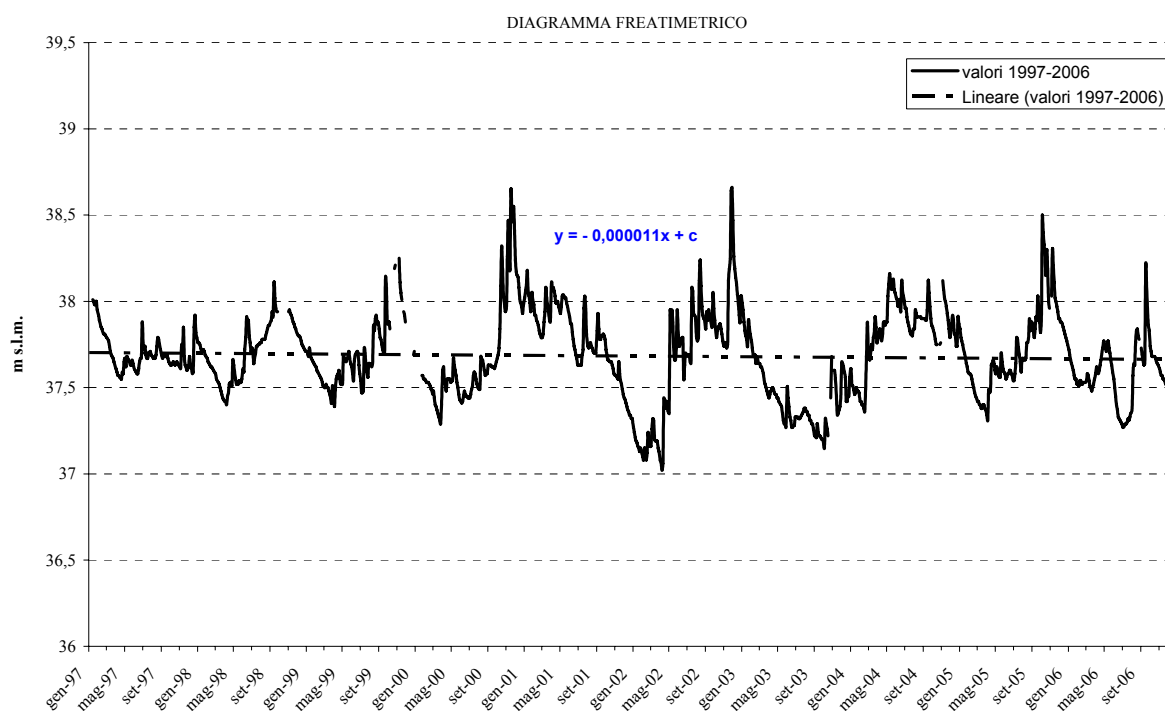

### Stazione 6 - Bolzano Vicentino (Media Pianura - VI)

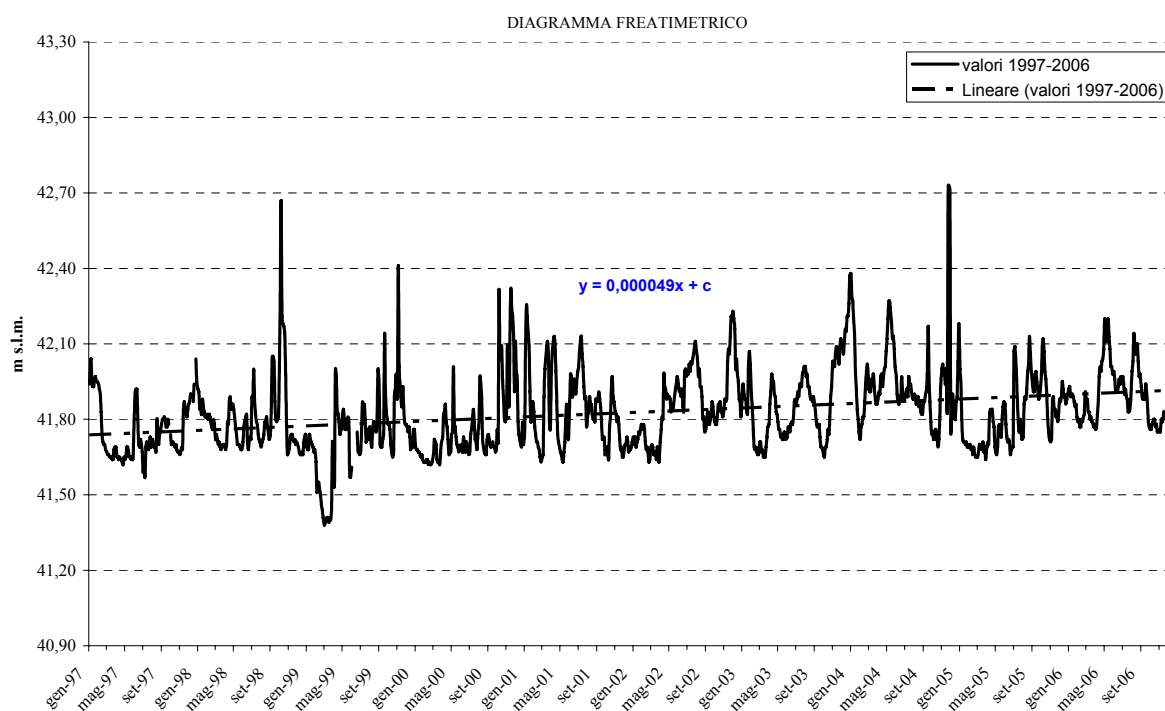

**Stazione 8 - Bressanvido (Media Pianura - VI)**

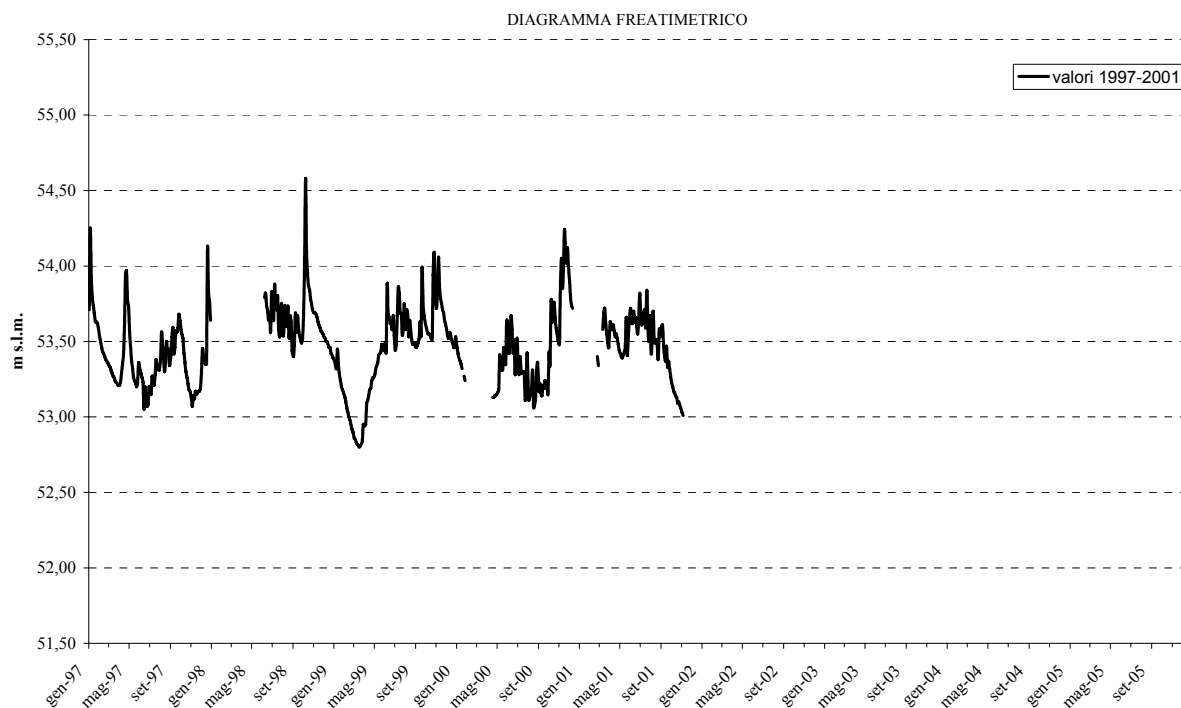

**Stazione 10 - Cavallino (Bassa Pianura - VE)**

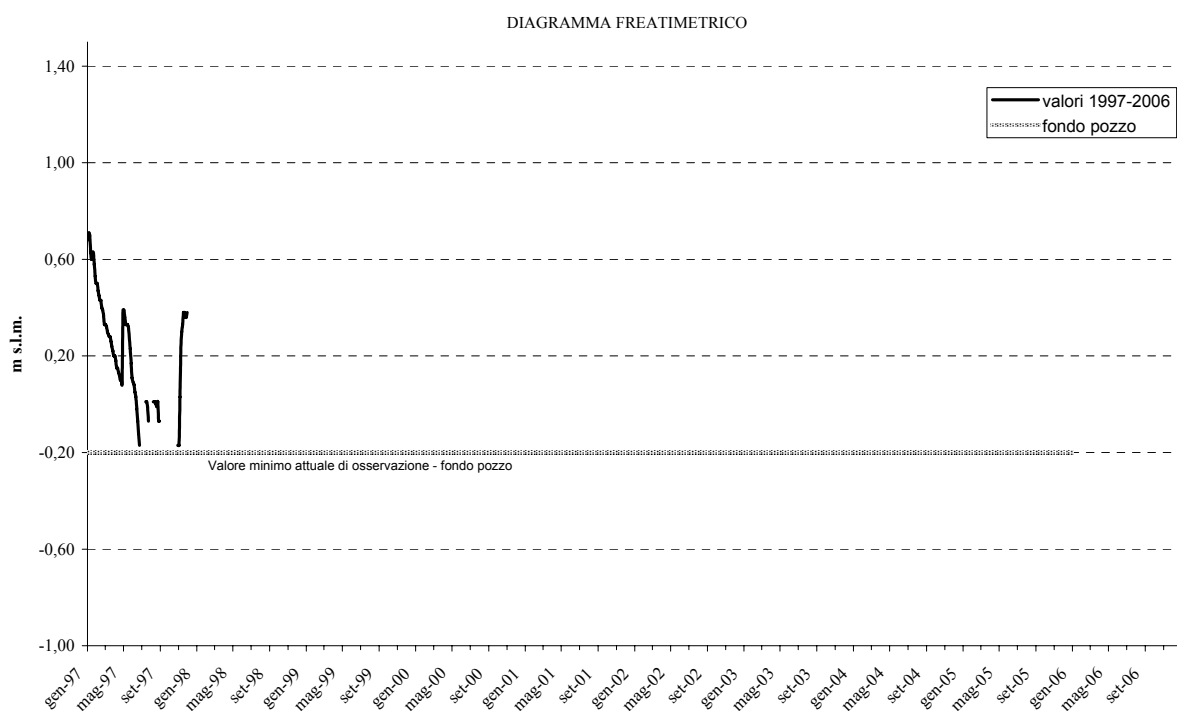

**Stazione 11 - Campo San Martino (Bassa Pianura - PD)**

DIAGRAMMA FREATIMETRICO

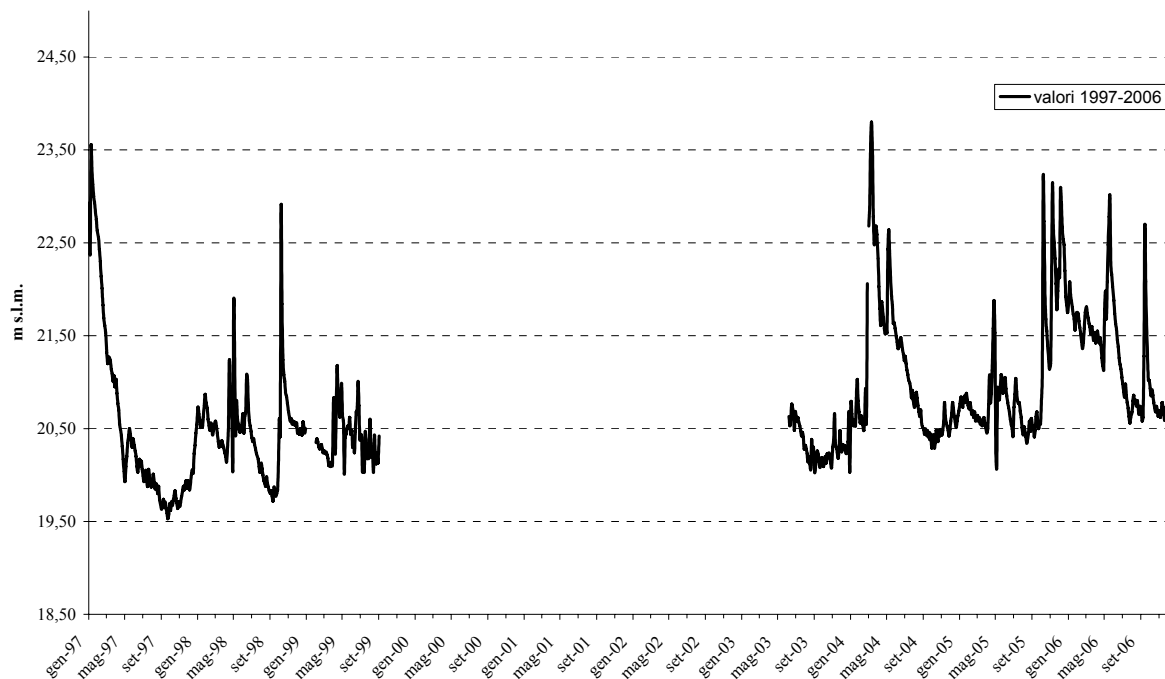

**Stazione 13 - Castagnole (Alta Pianura - TV)**

DIAGRAMMA FREATIMETRICO

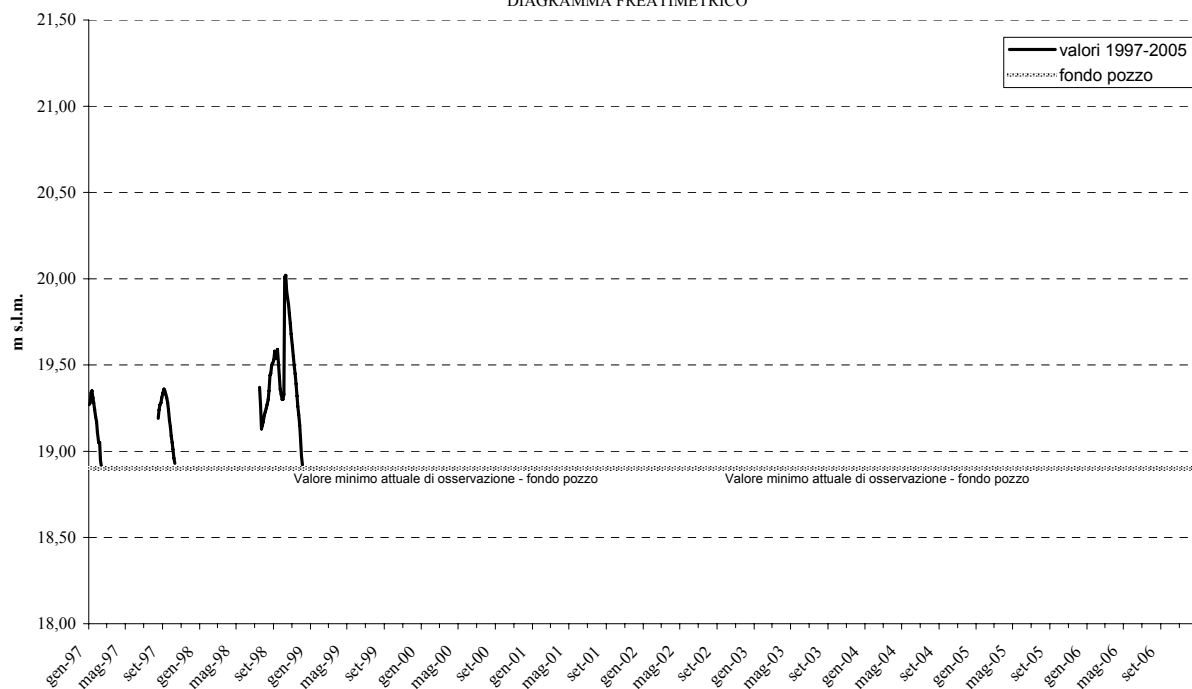

### Stazione 14 - Castelfranco Veneto (Alta Pianura - TV)

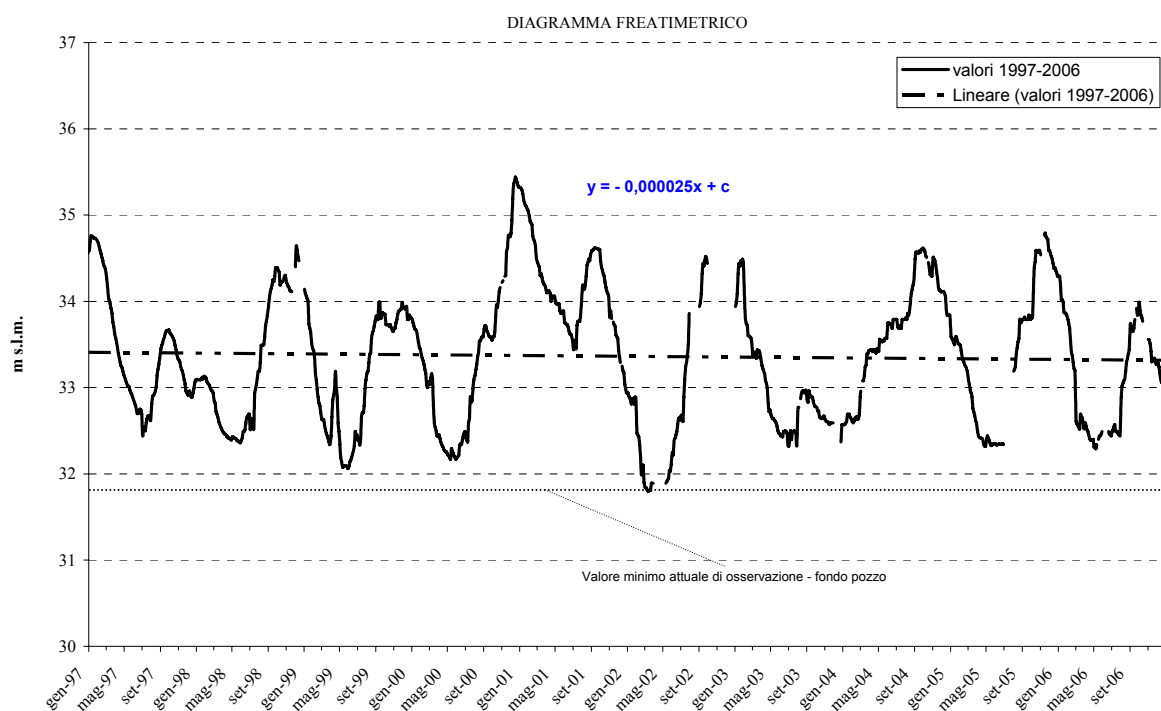

### Stazione 15- Castello di Godego (Alta Pianura - TV)

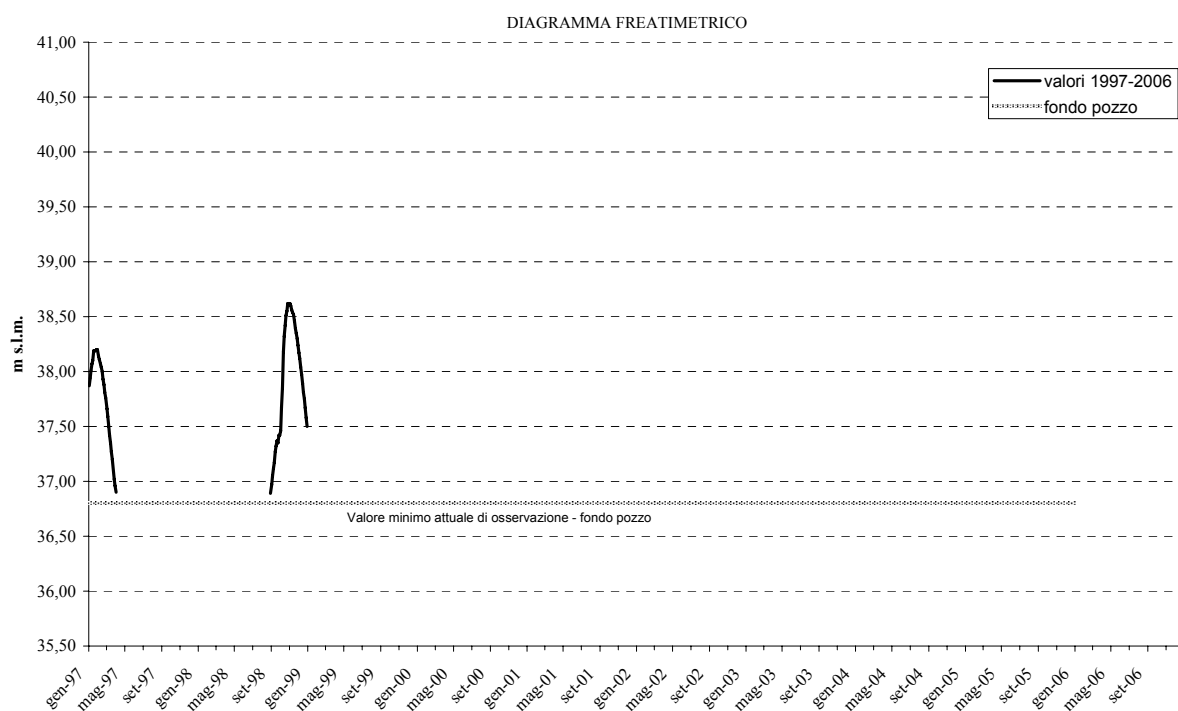

### Stazione 16 - Cimadolmo (Media Pianura - TV)

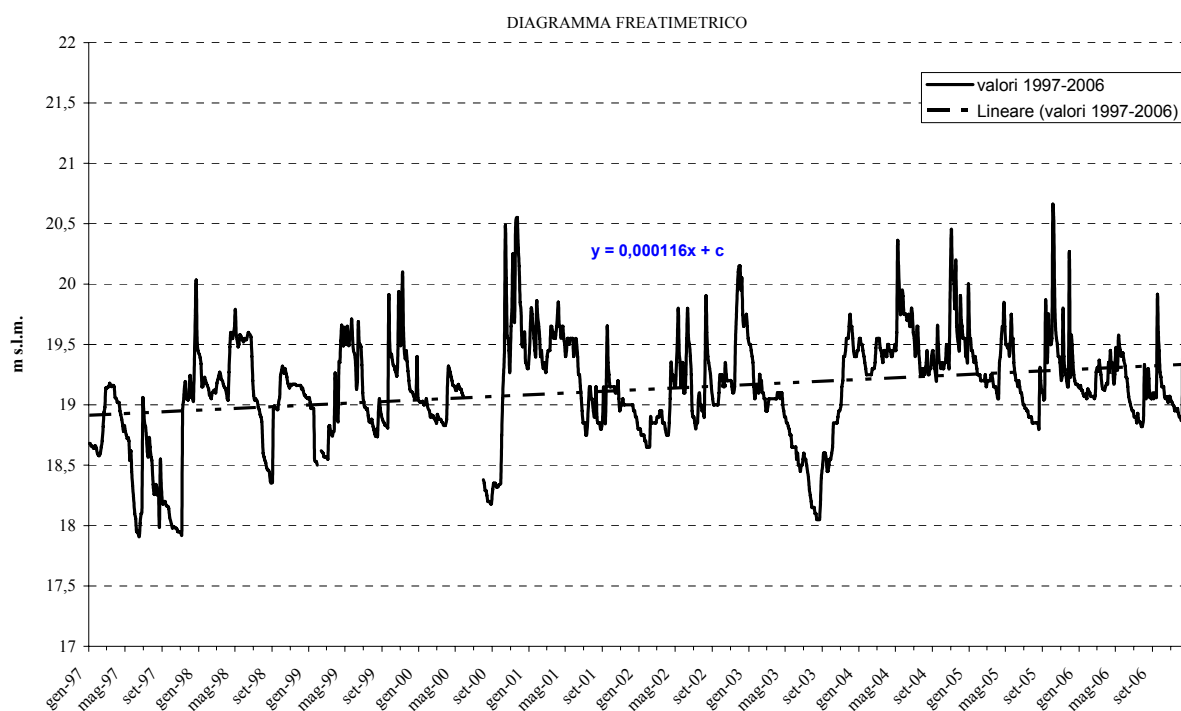

### Stazione 18 - Cittadella (Alta Pianura - PD)

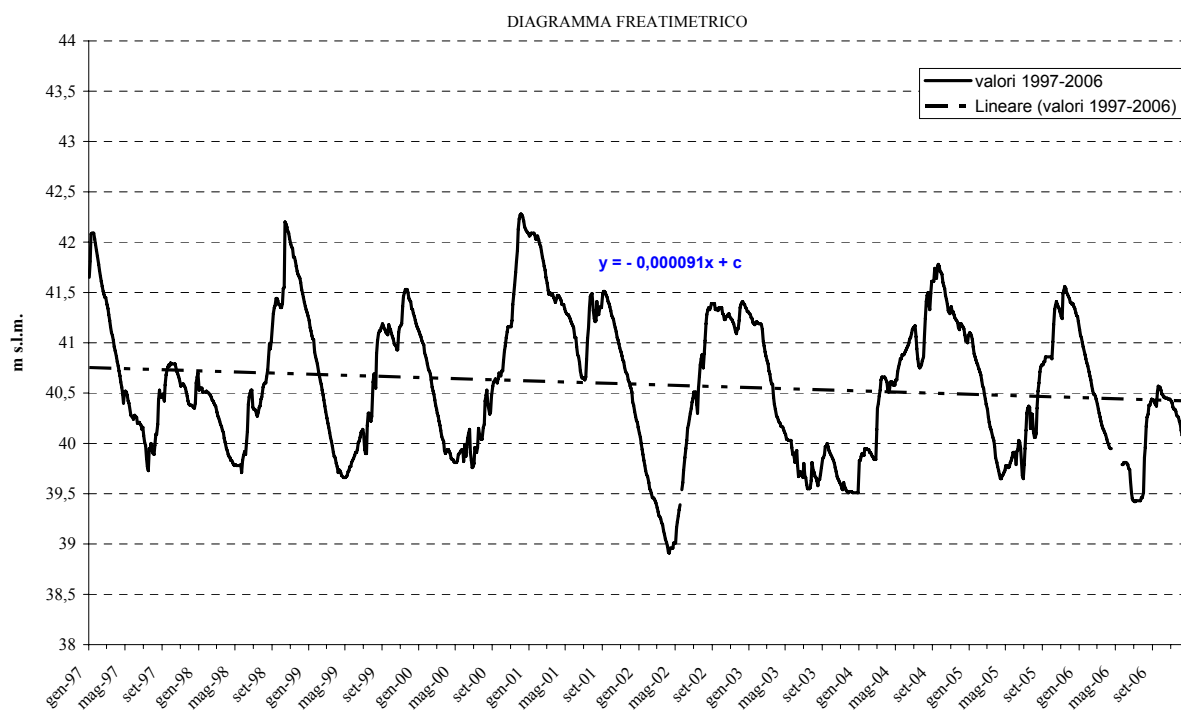

### Stazione 20 - Crosara di Nove (Alta Pianura - VI)

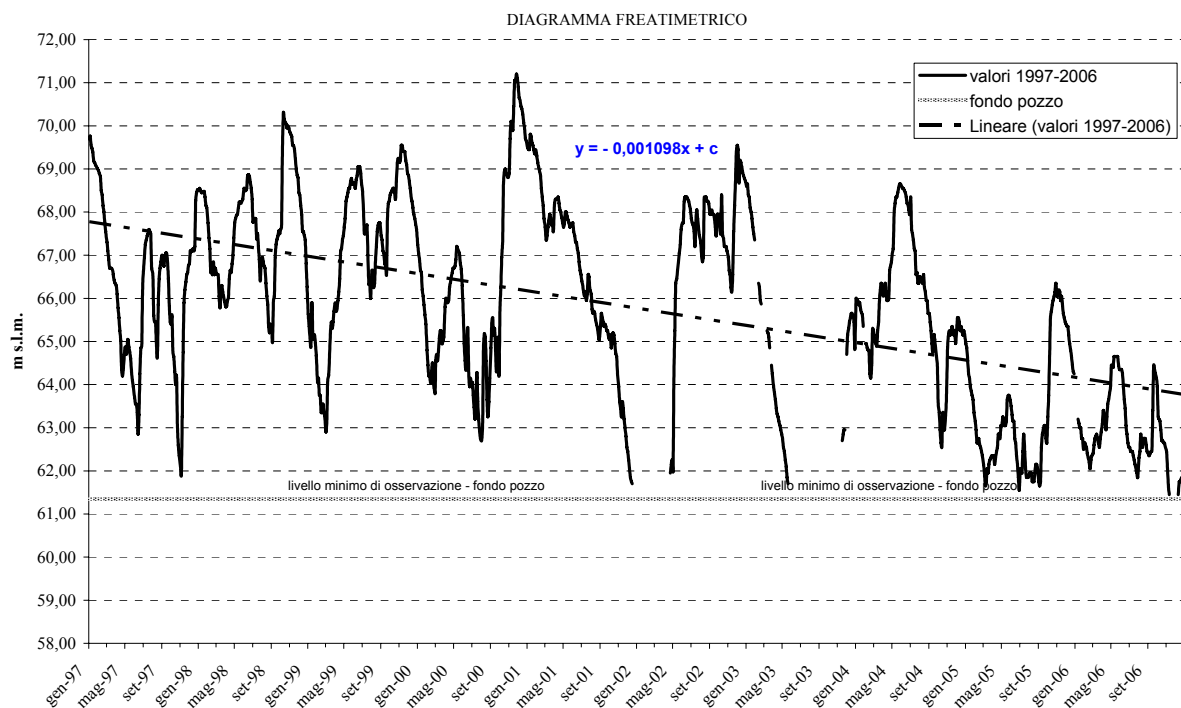

### Stazione 22 - Dueville (Alta Pianura - VI)

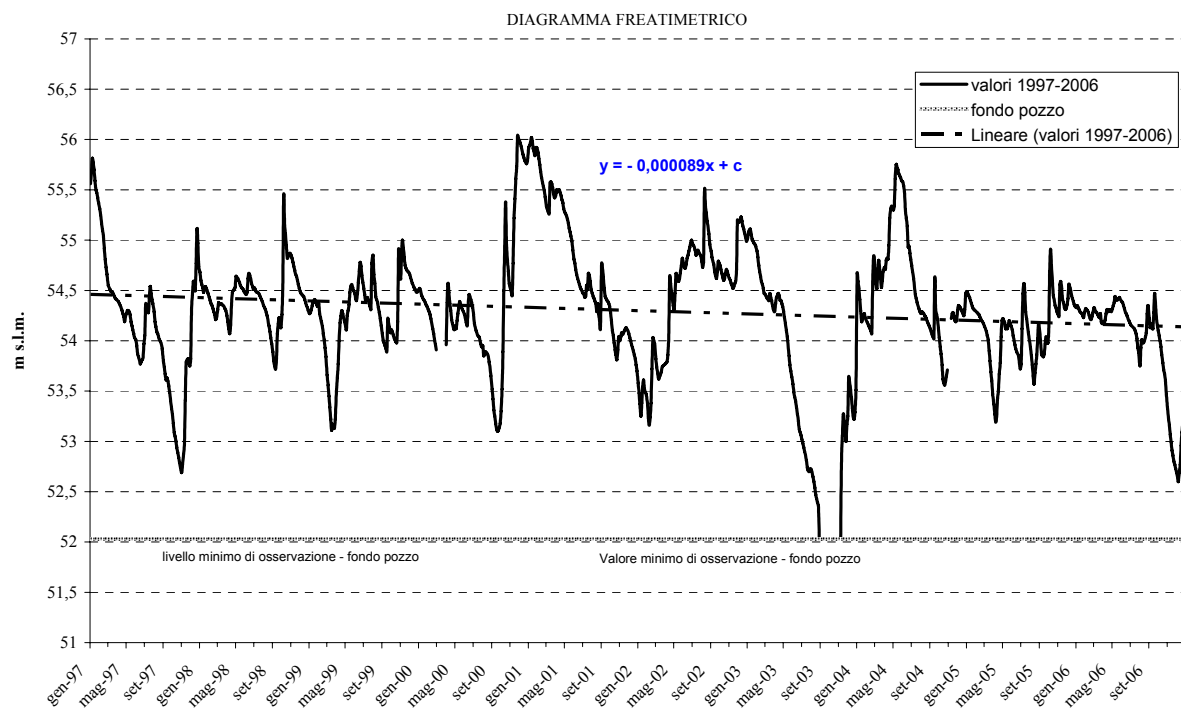

### Stazione 23 - Eraclea (Bassa Pianura - TV)

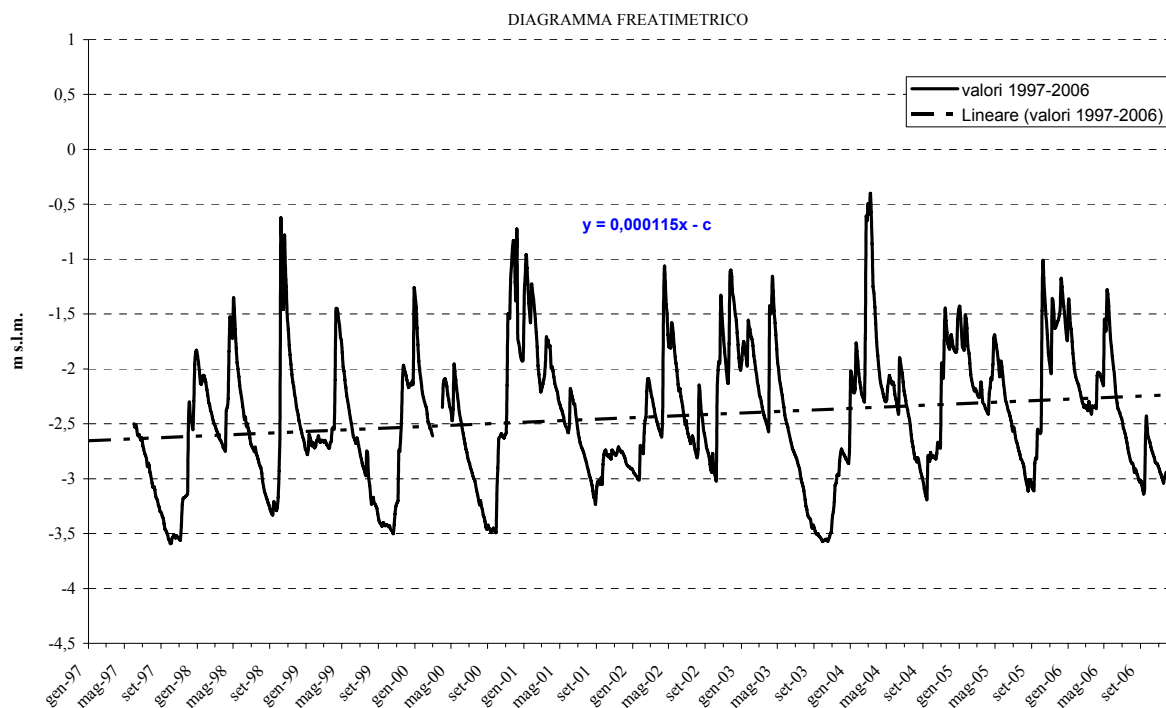

### Stazione 24 - Gaianigo (Bassa Pianura - PD)

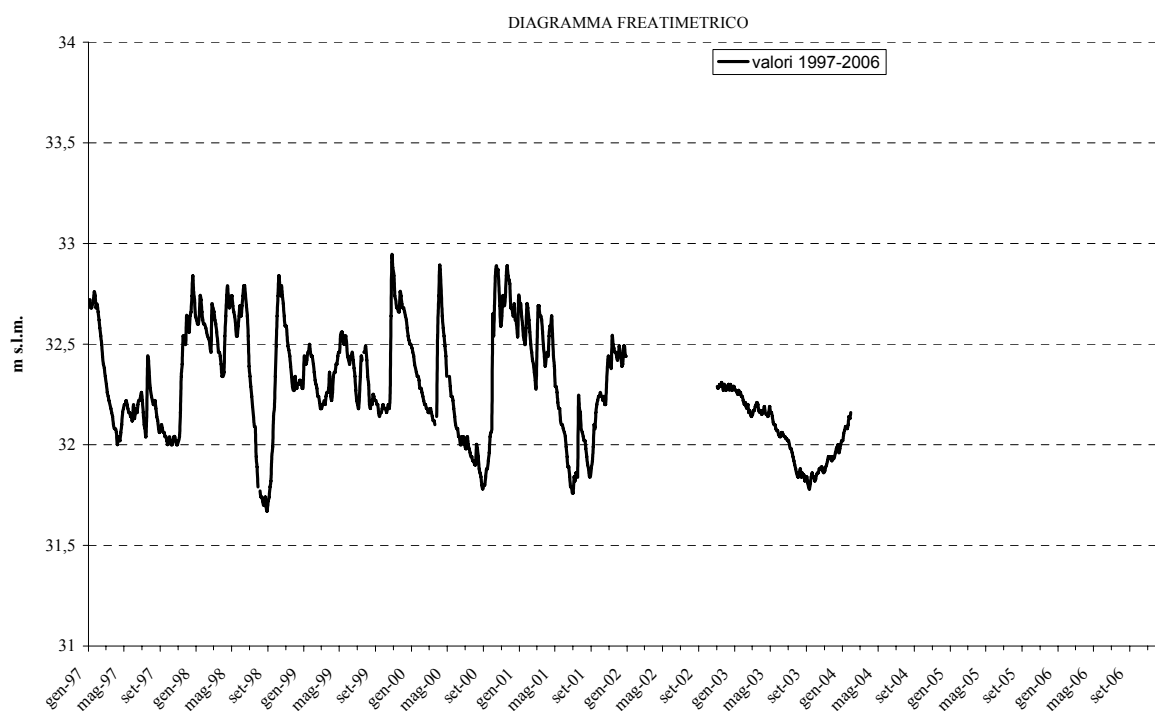

### Stazione 25 - Gazzo (Bassa Pianura - PD)

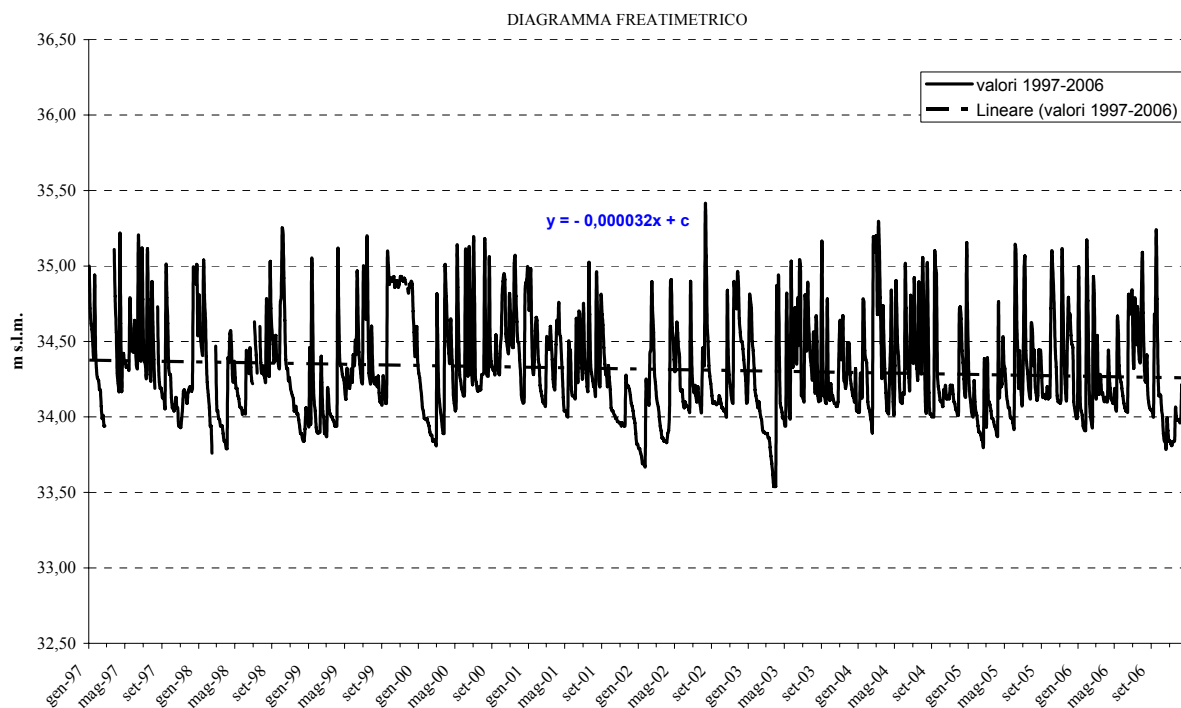

### Stazione 26 - Istrana (Alta Pianura - TV)

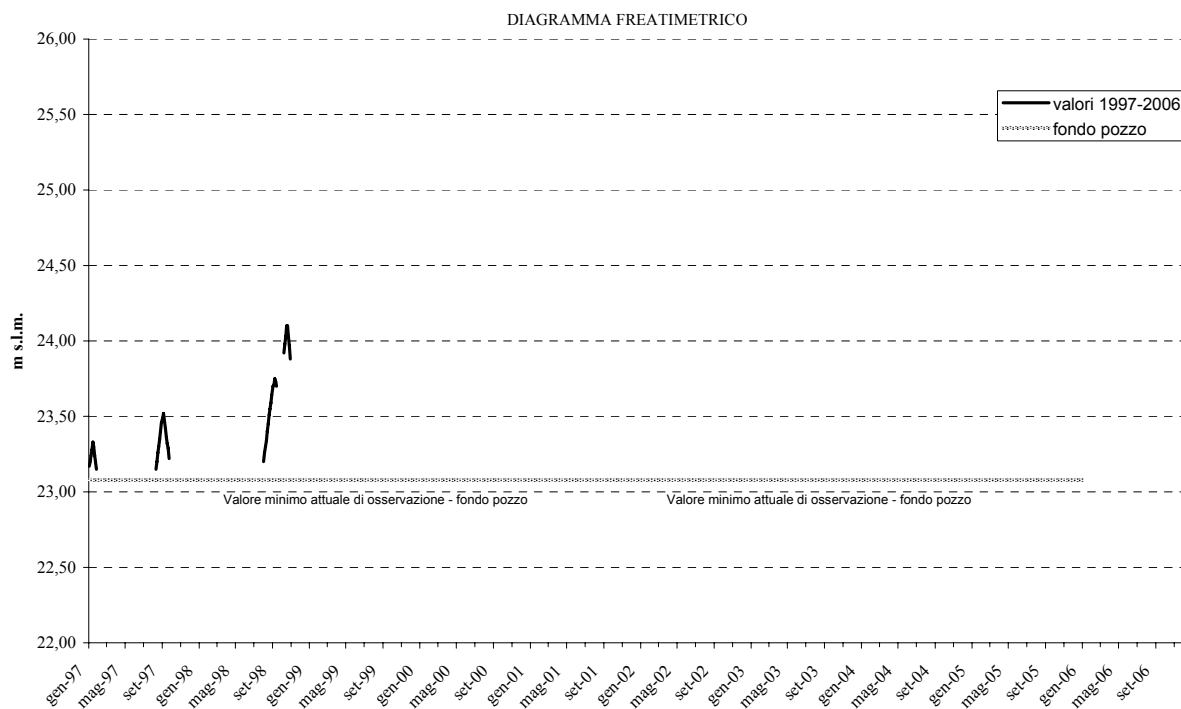

### Stazione 27 - Lido (Laguna - VE)

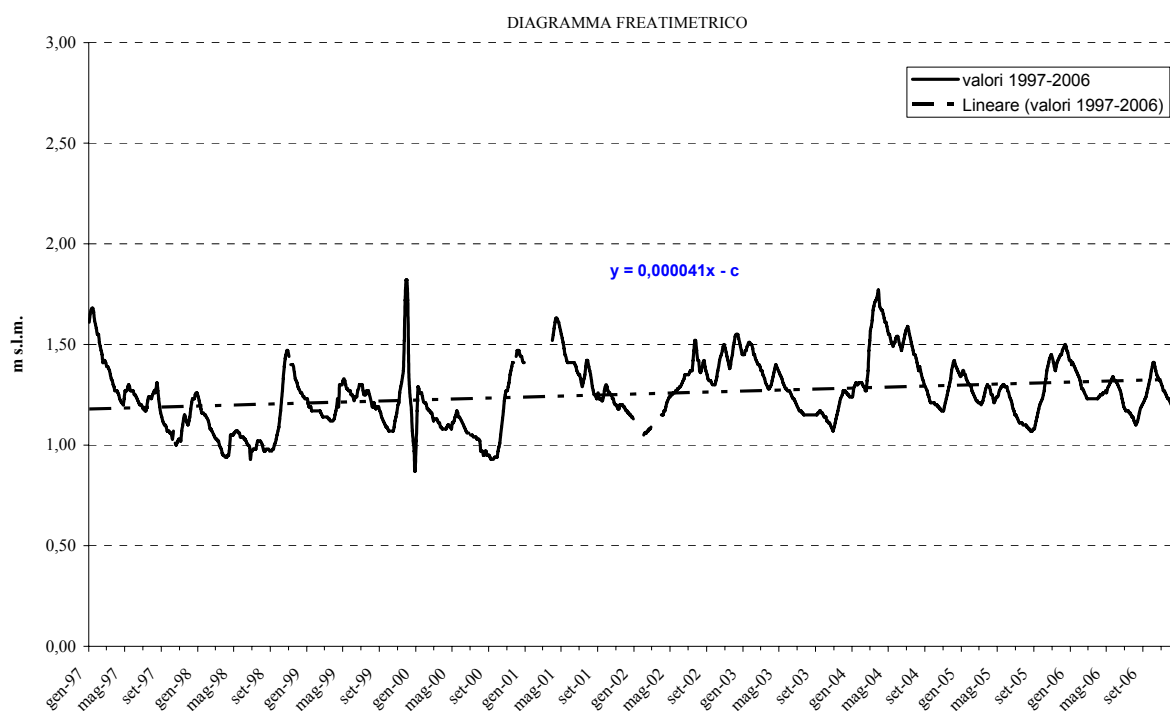

### Stazione 28 - Mareno di Piave (Alta Pianura - TV)

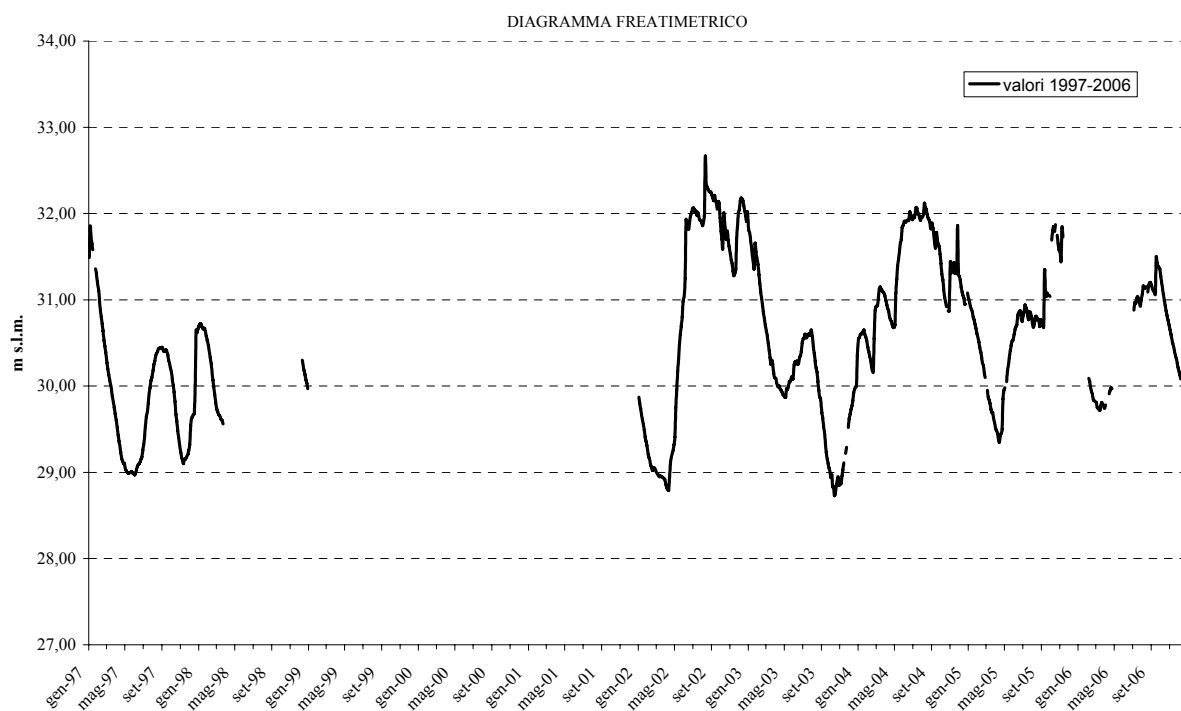

### Stazione 29 - Marsango (Bassa Pianura - PD)

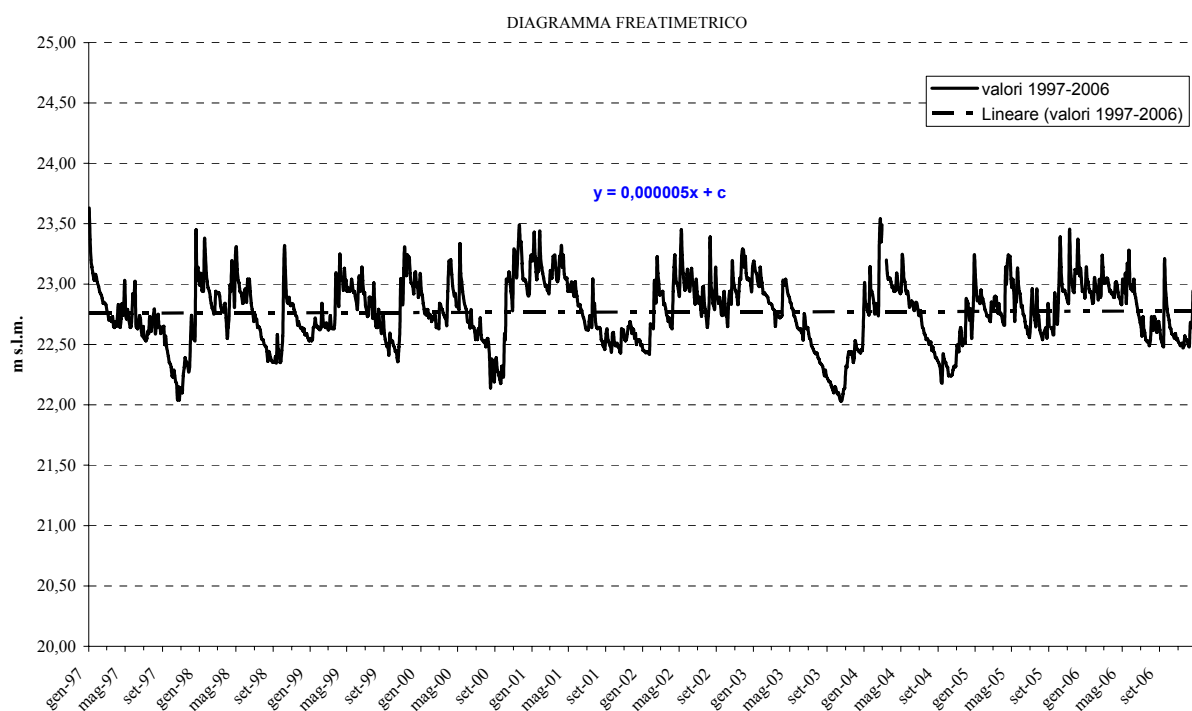

### Stazione 30 - Maserada (Alta Pianura - TV)

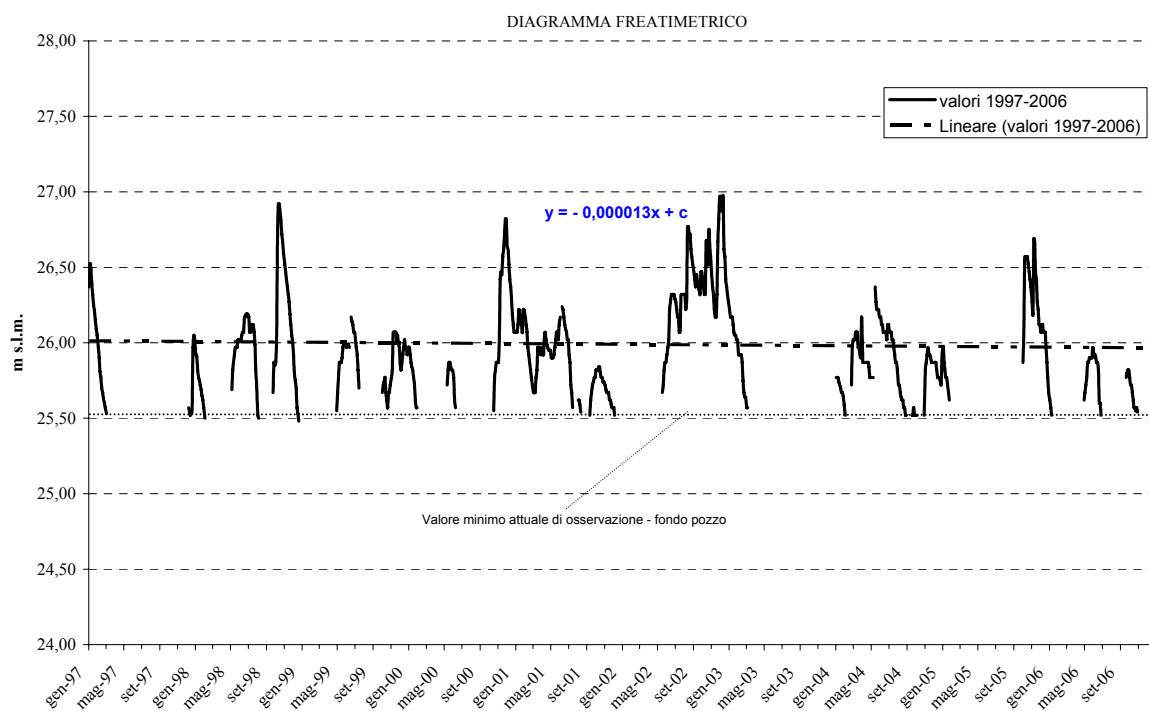

### Stazione 32 - Monastier (Bassa Pianura - TV)

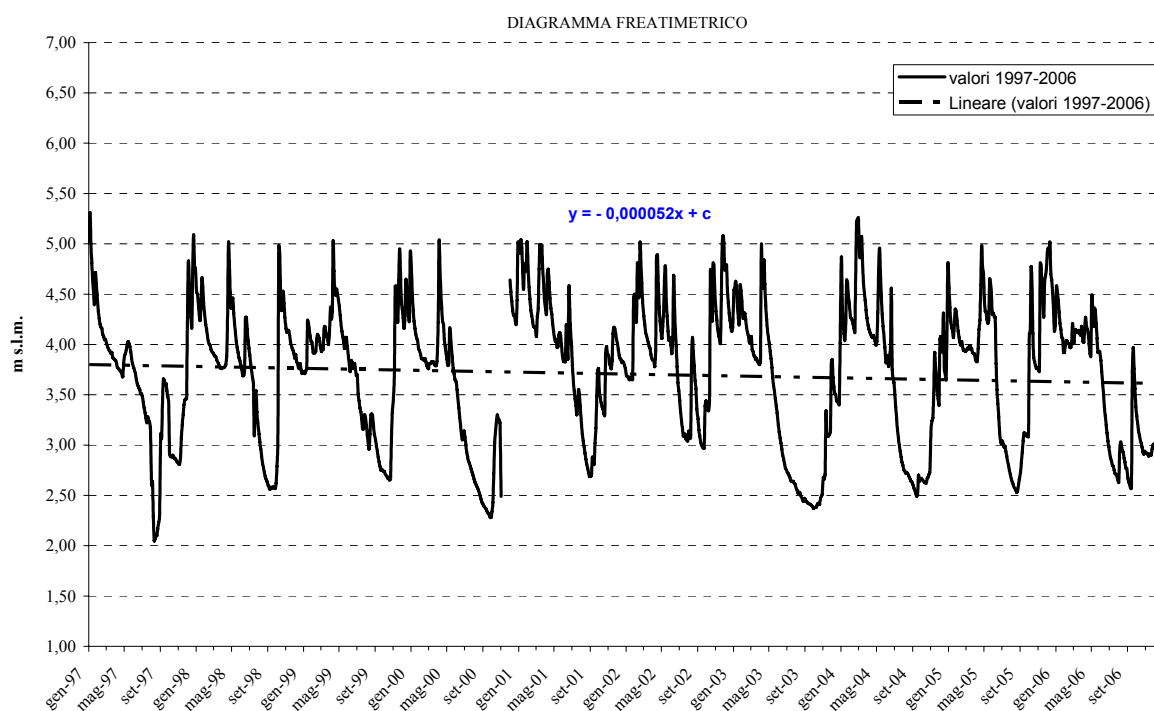

### Stazione 33 - Monticello Conte Otto (Bassa Pianura - VI)

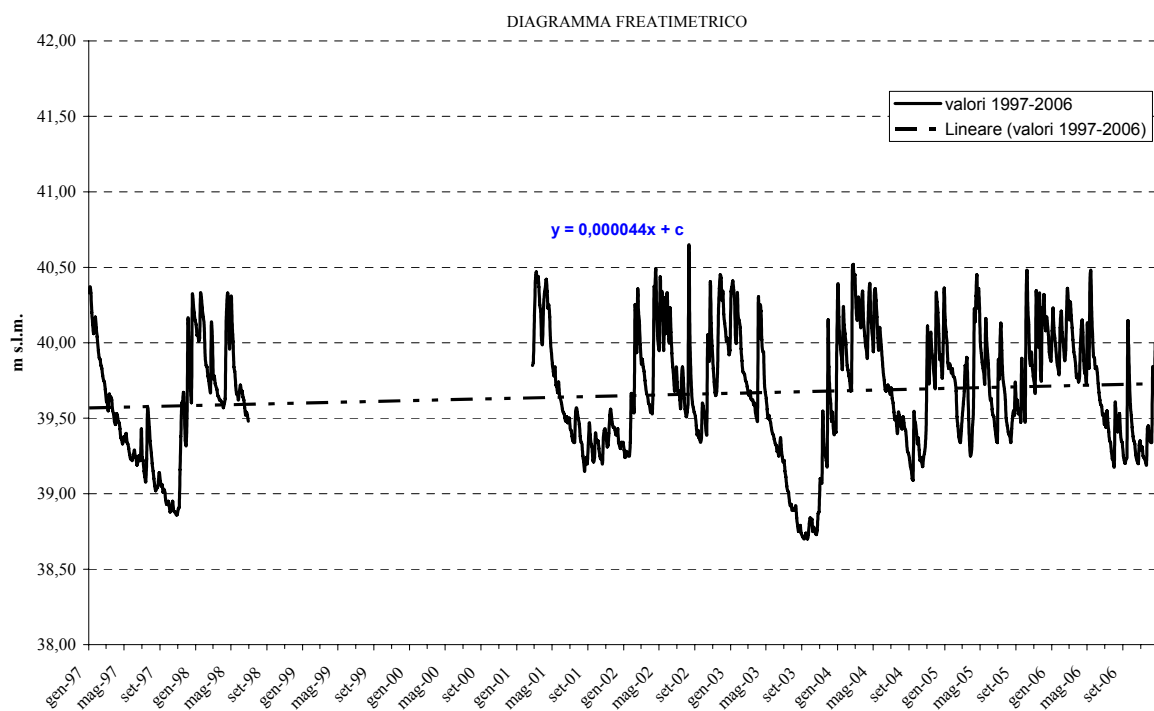

### Stazione 35 - Motta di Livenza (Bassa Pianura - TV)

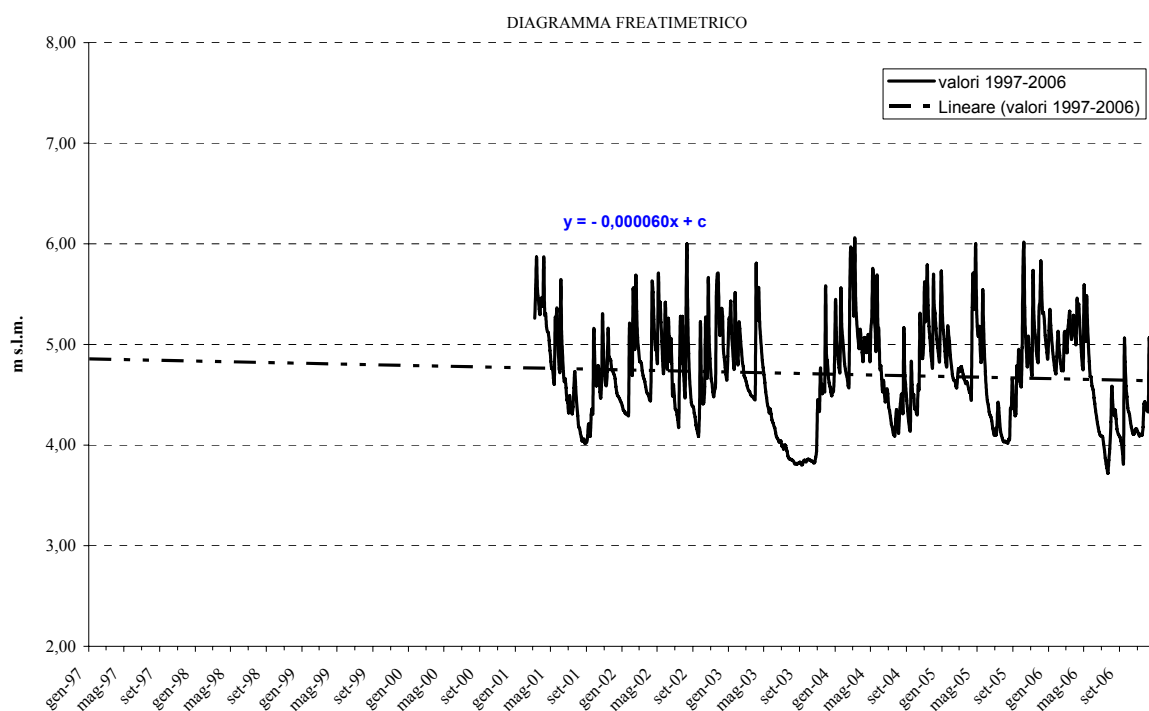

### Stazione 36 - Musano (Alta Pianura - TV)

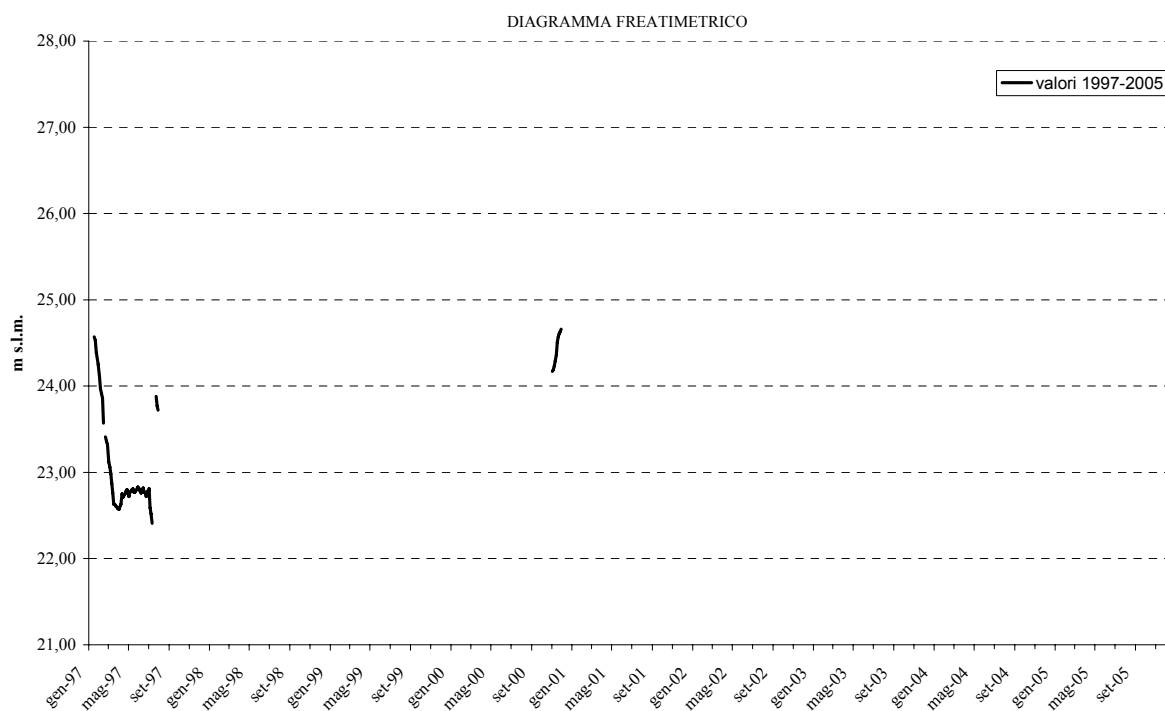

### Stazione 38 - Camisano (Bassa Pianura - VI)

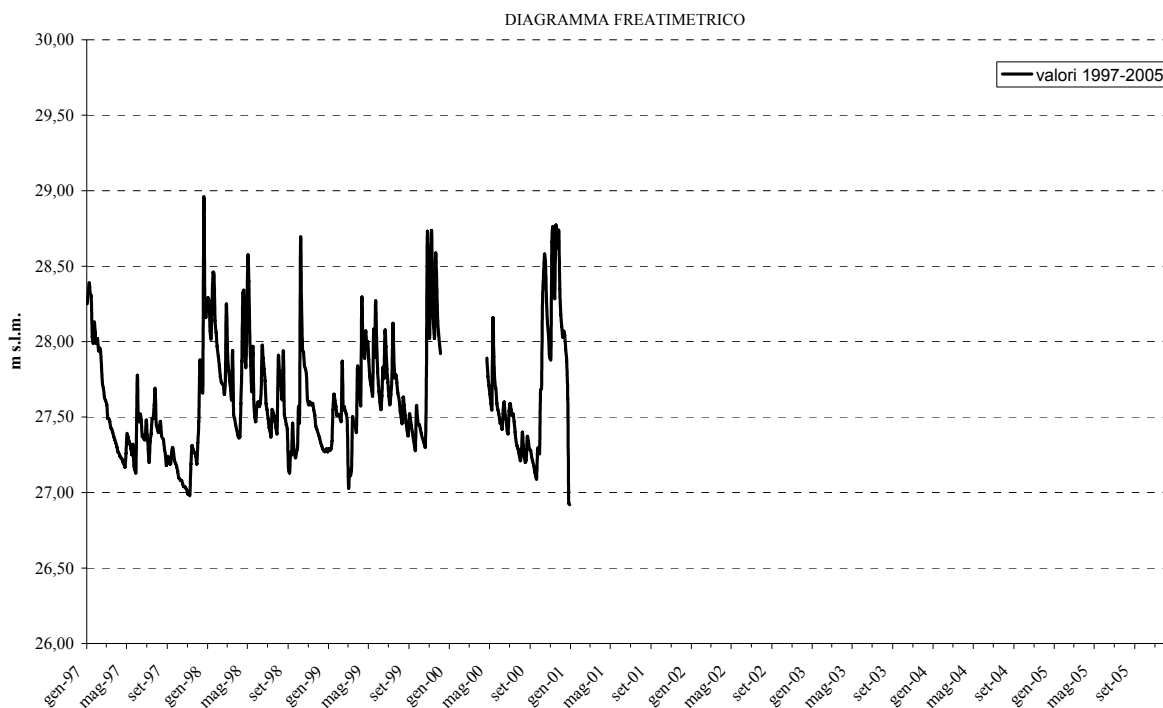

### Stazione 39 - Portobuffolè (Media Pianura - TV)

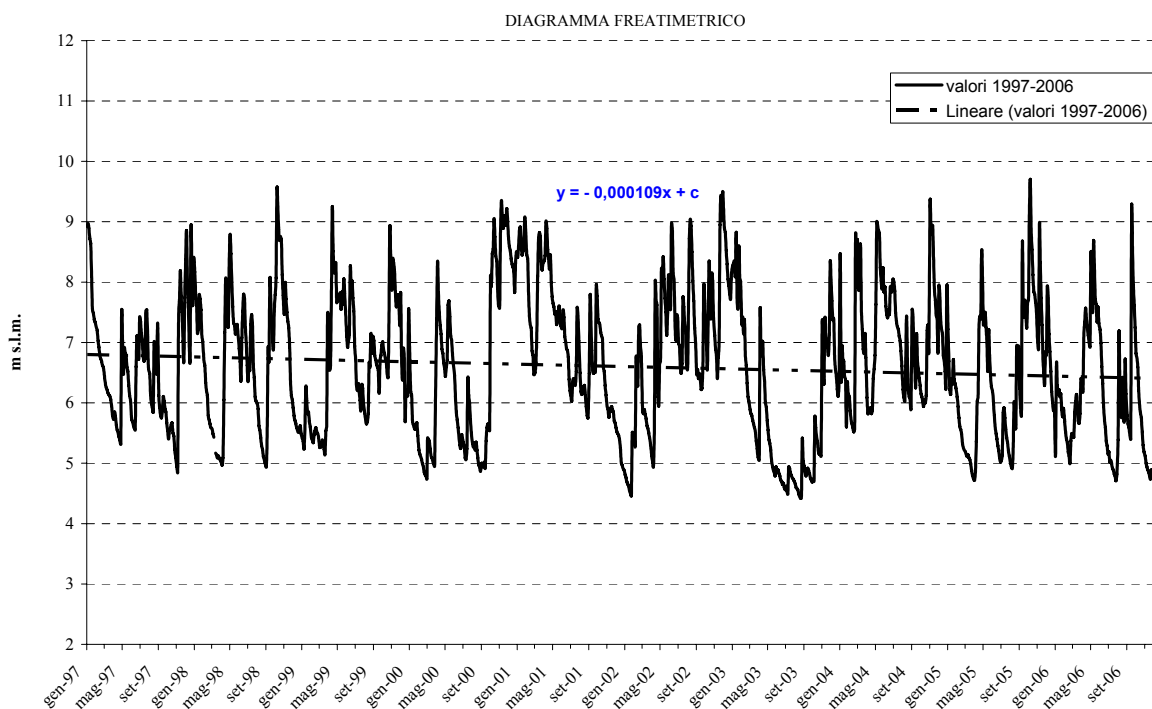

### Stazione 43- Pozzoleone (Media Pianura - VI)

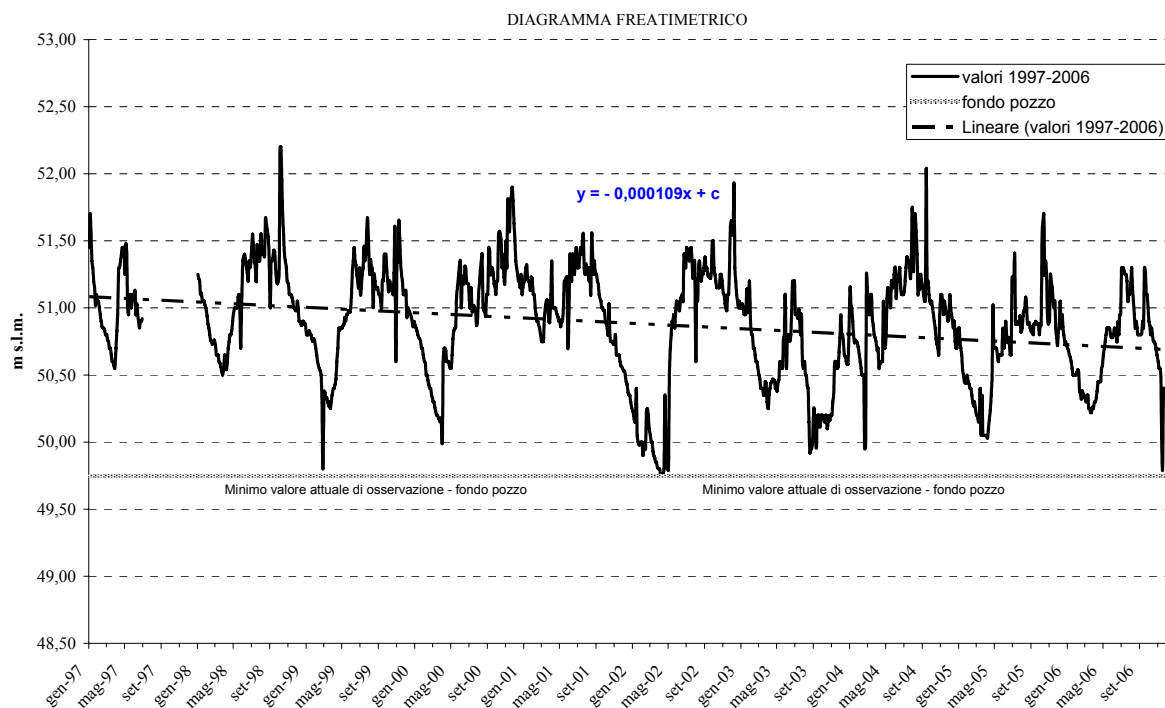

### Stazione 44 - Casa Reginato (Alta Pianura - VI)

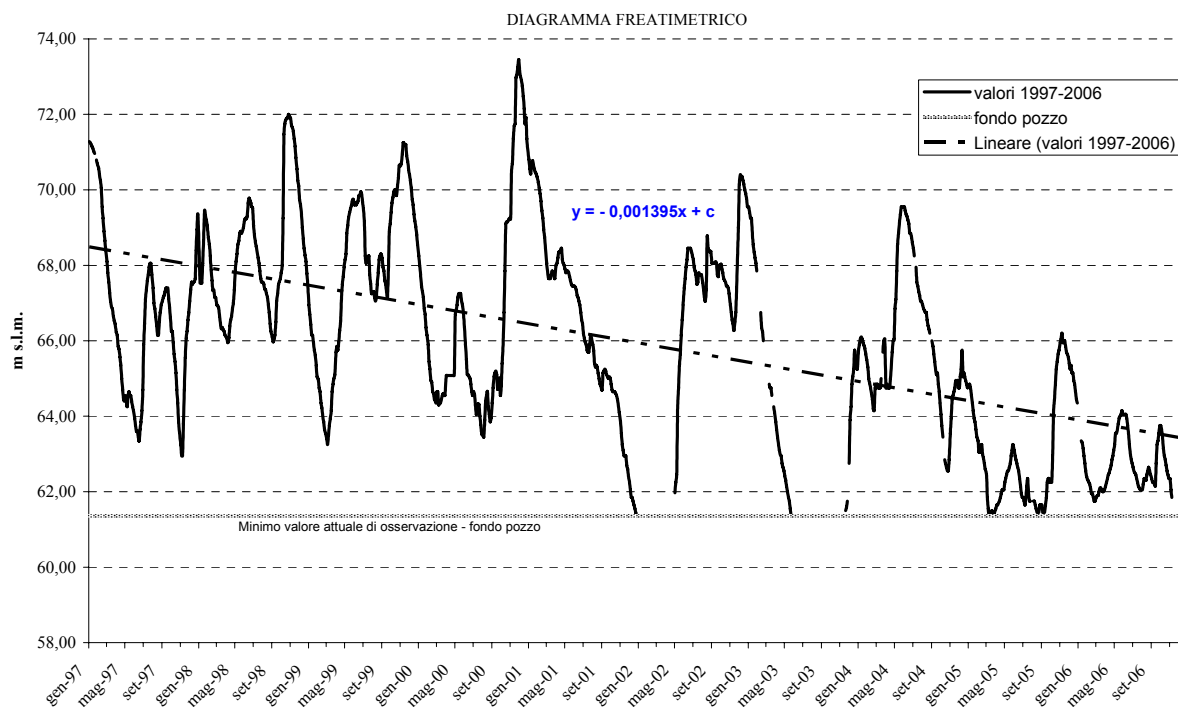

### Stazione 46 - Rosà (Alta Pianura - VI)

DIAGRAMMA FREATIMETRICO

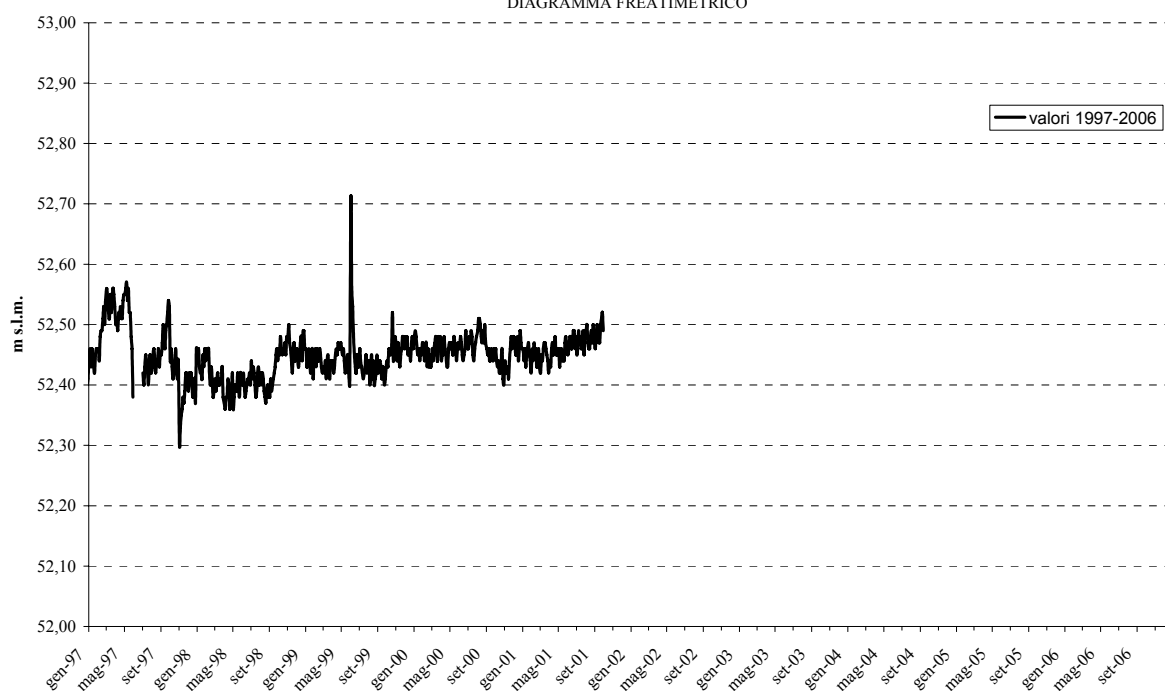

### Stazione 47 - Rota di Caldiero (Alta Pianura - VR)

DIAGRAMMA FREATIMETRICO

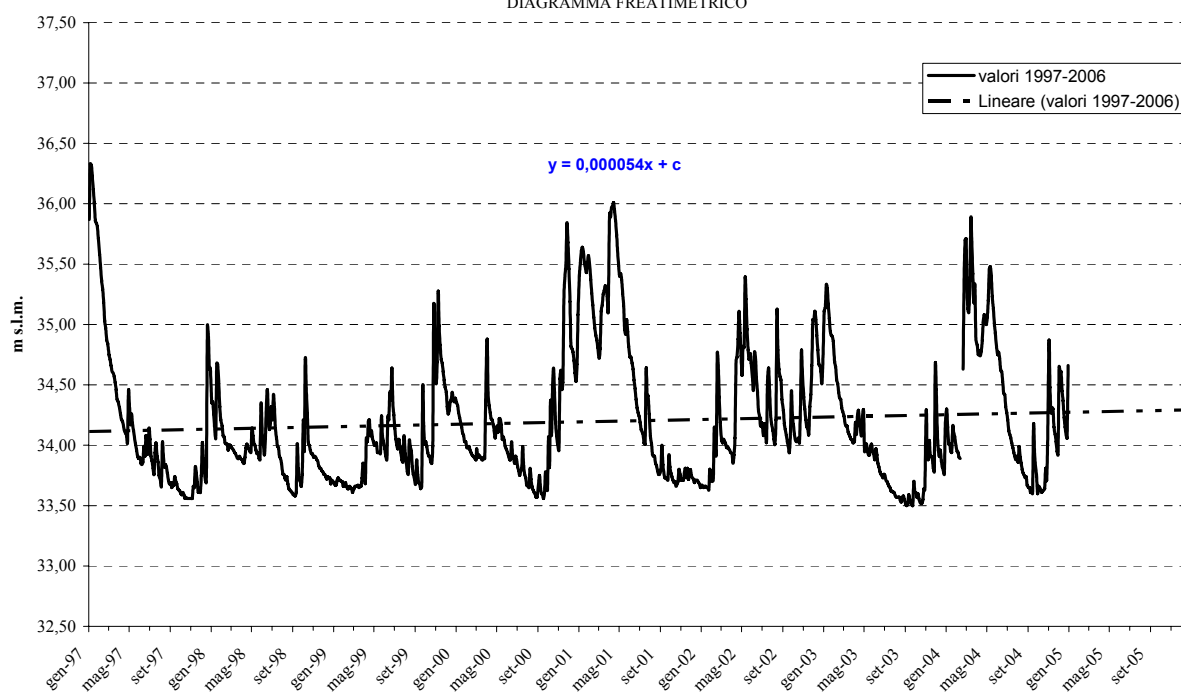

### Stazione 48 - Rustignè (Media Pianura - TV)

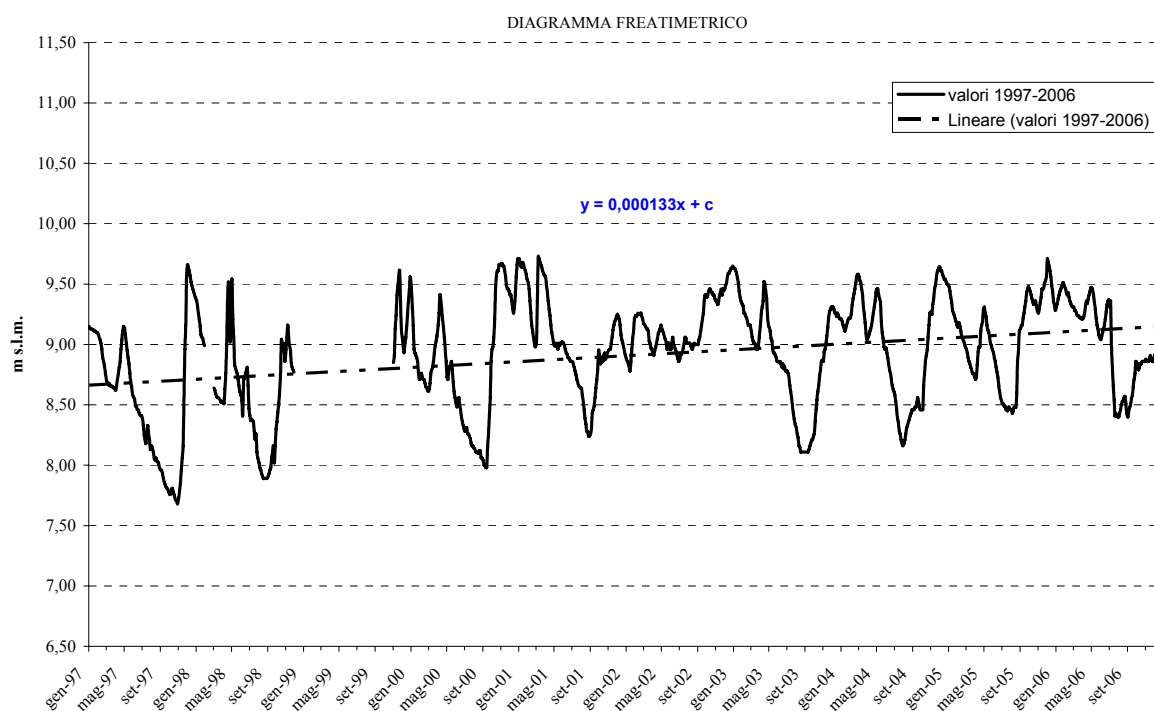

### Stazione 49 - Sant'Anna Morosina (Media Pianura - PD)

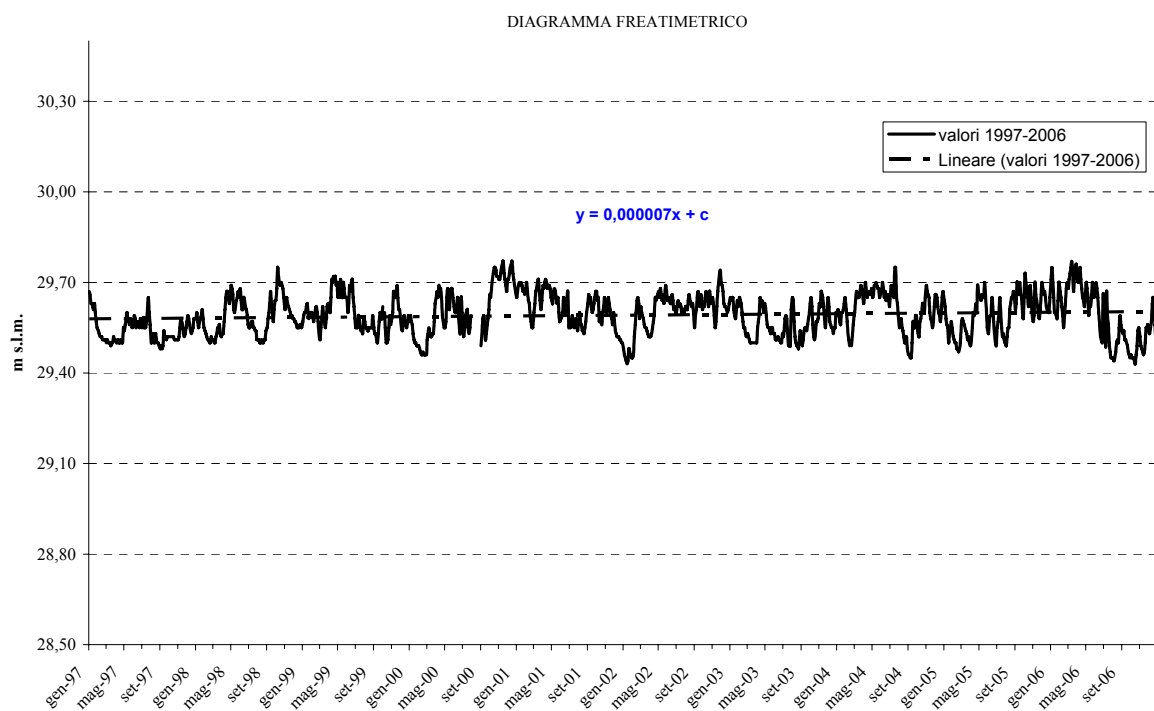

### Stazione 50 - Varago (Alta Pianura - TV)

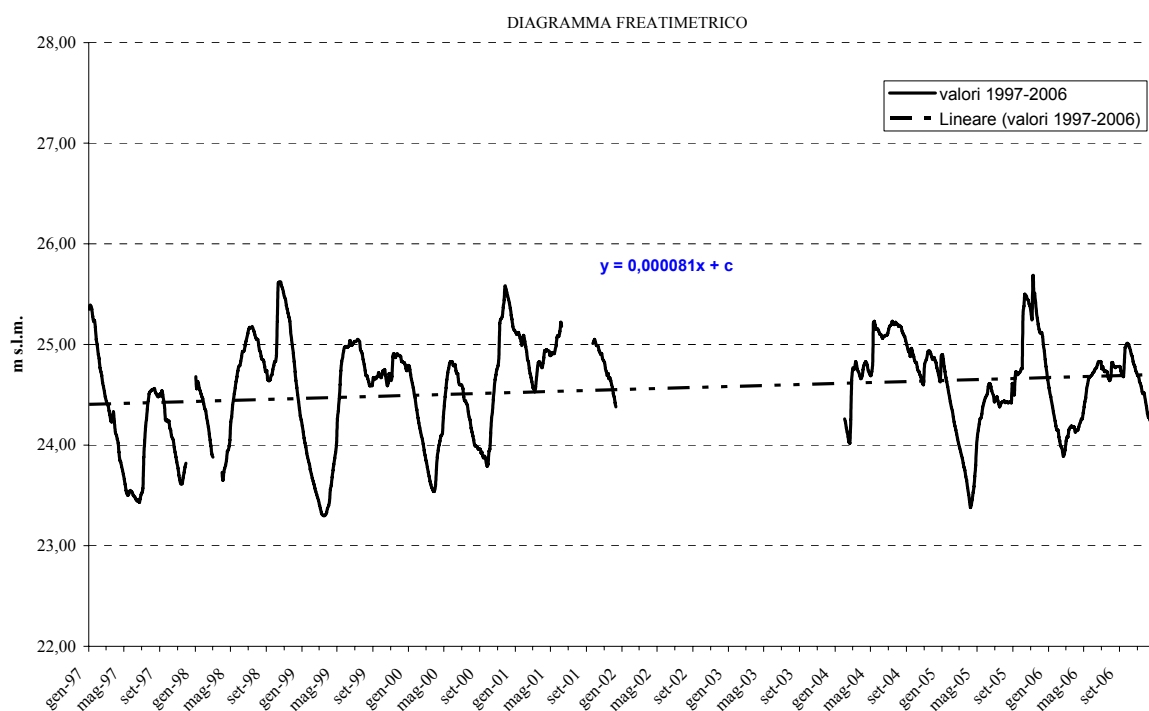

### Stazione 51 - Sandrigo (Alta Pianura - VI)

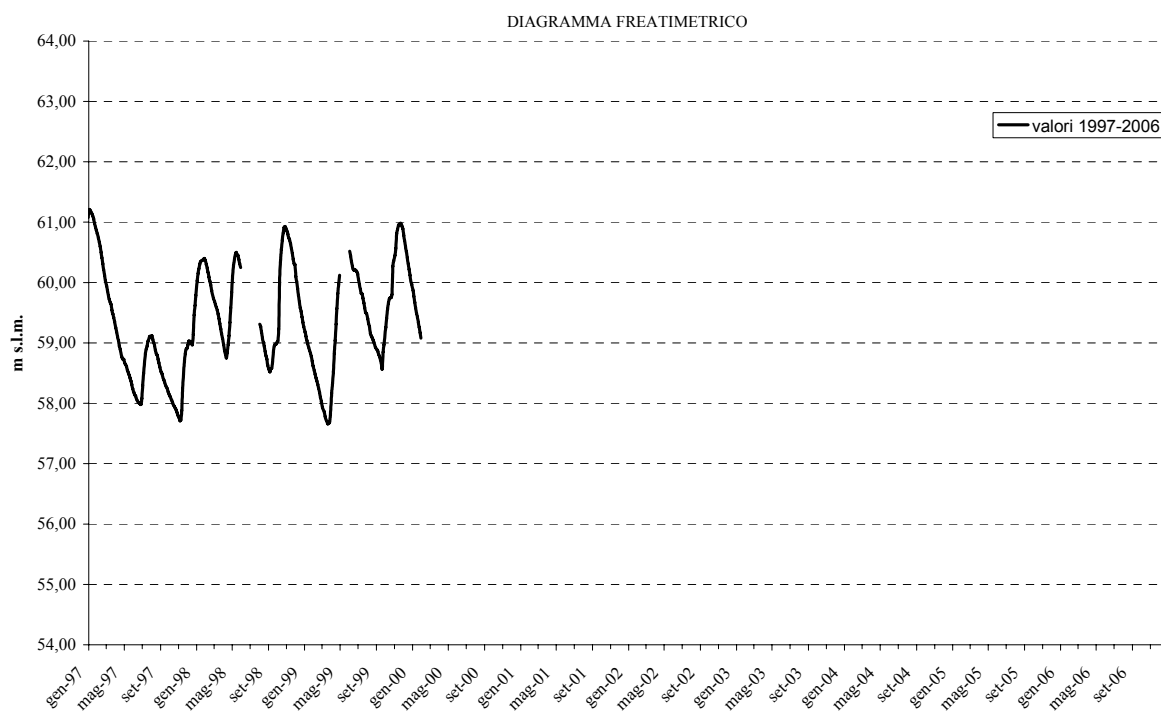

### Stazione 53 - Schiavon (Alta Pianura - VI)

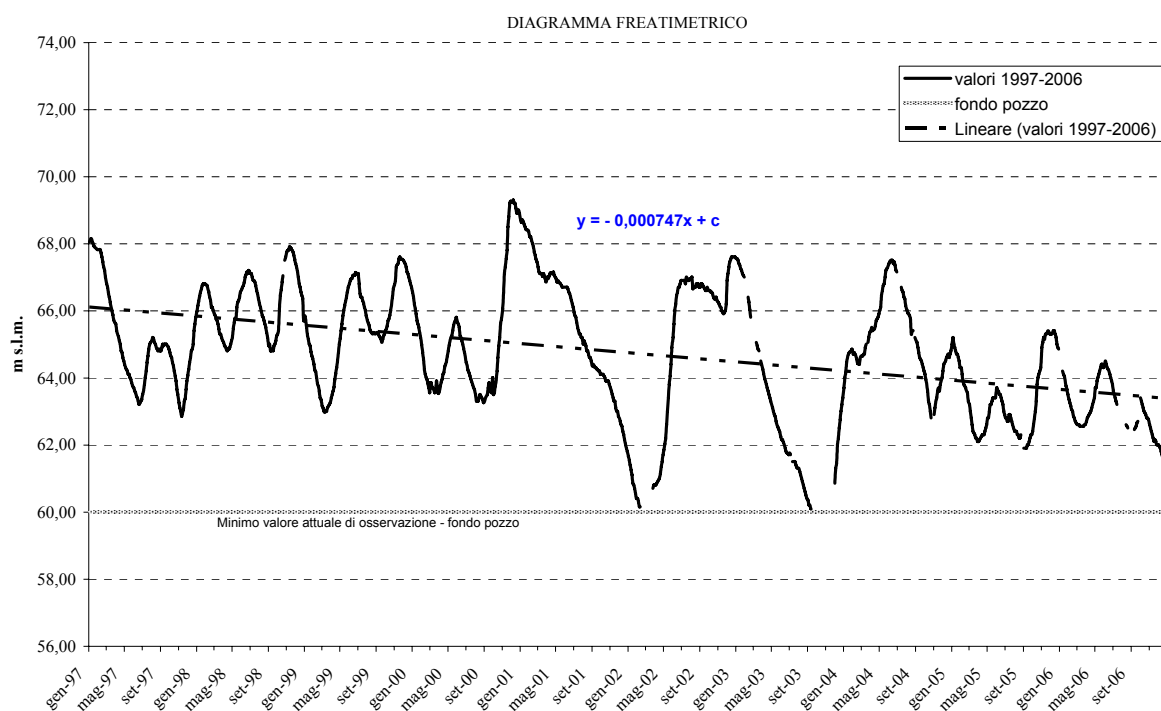

### Stazione 54 - Scovazzolo (Alta Pianura - VI)

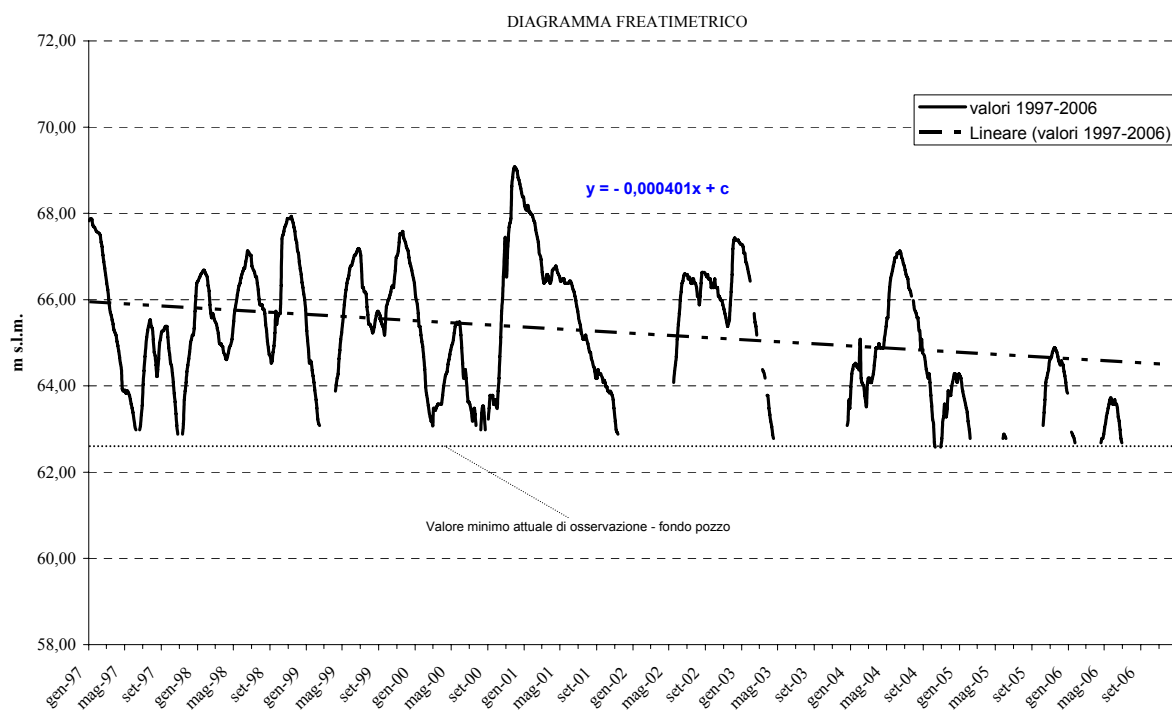

**Stazione 56 - Vago (Alta Pianura - VR)**

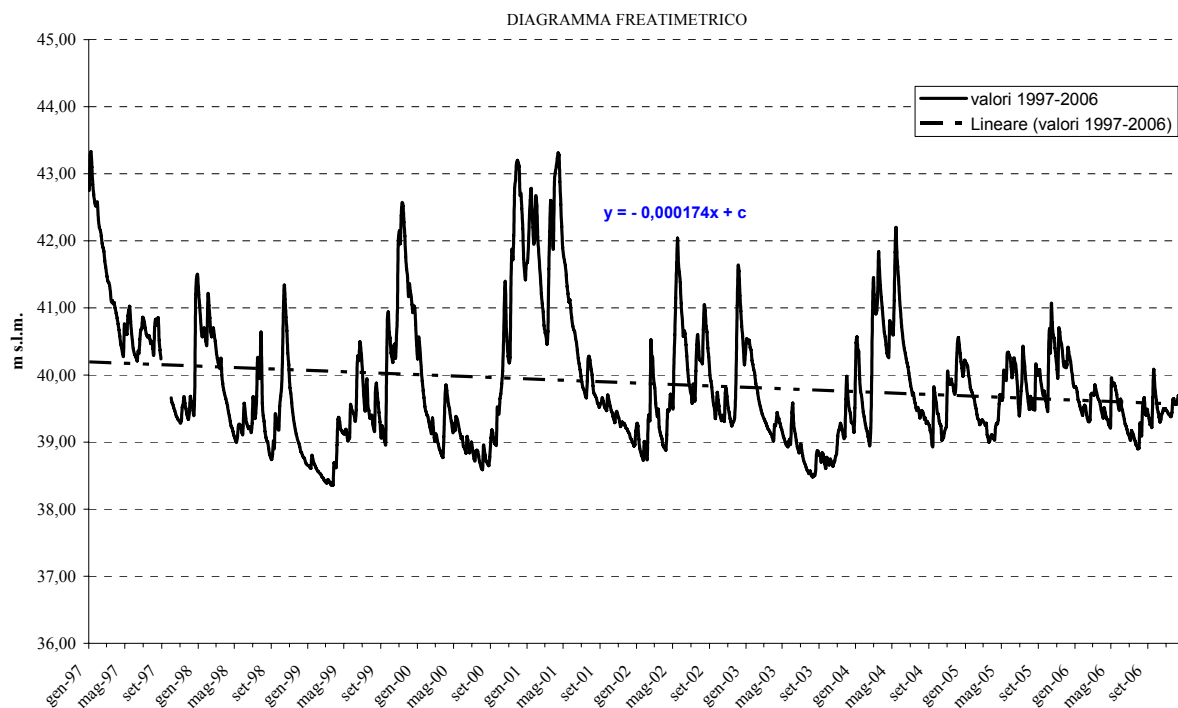

**Stazione 57 - Villarappa (Bassa Pianura - PD)**

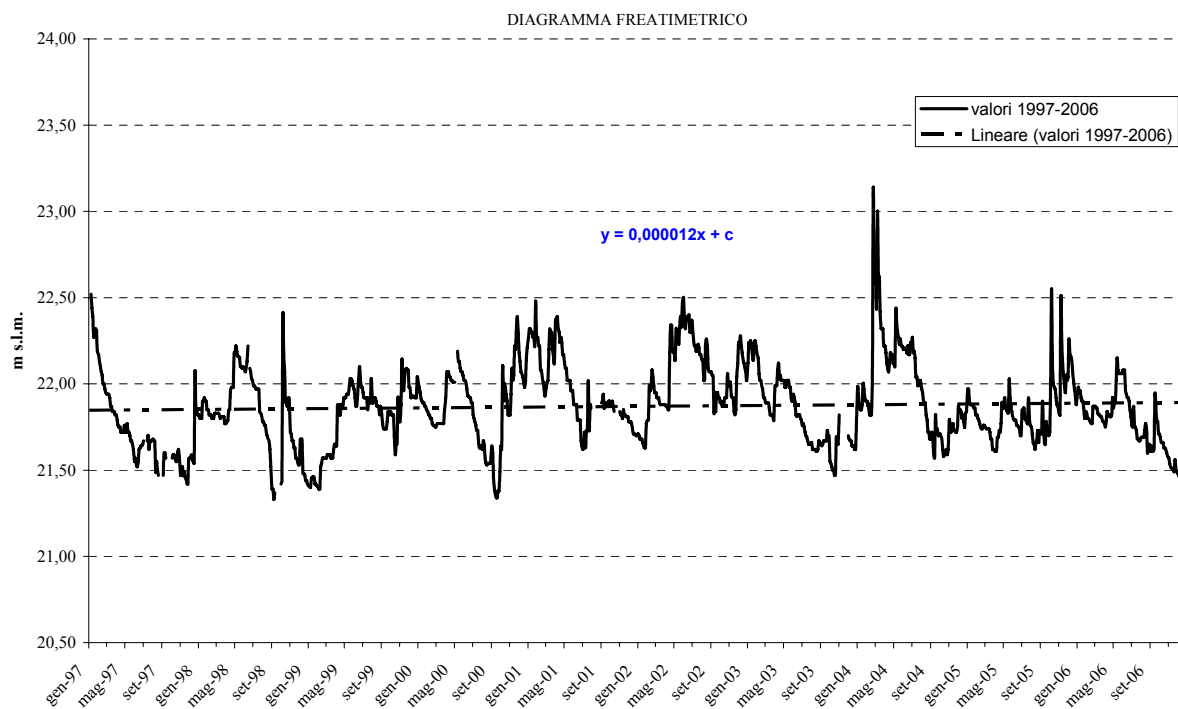

Stazione 58 - Stra (Bassa Pianura - VE)

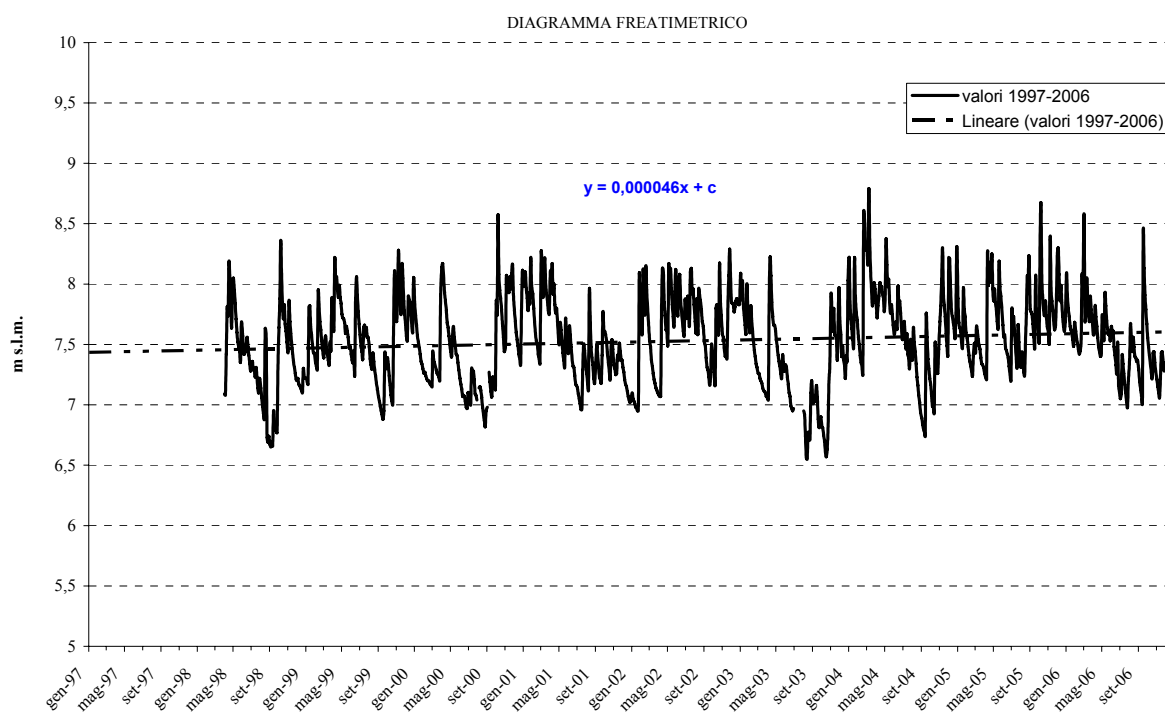

## CONCLUSIONI

L'attività di misura della rete freatimetrica regionale fin dagli anni della sua attivazione ha permesso la raccolta di serie continue di osservazioni (in molti casi superiore a 80 anni) dalle quali è possibile ricostruire i trend a medio-lungo termine dei più importanti acquiferi regionali. Pur con i limiti di misura che presenta la rete di monitoraggio legata principalmente alle modalità di rilevamento<sup>4</sup> le misure così raccolte sono per dettaglio e continuità, le uniche in ambito regionale da cui è possibile quantificare le dinamiche in atto nei più importanti acquiferi regionali.

L'andamento dei livelli freatimetrici degli ultimi 10 anni (1997-2006), come si evince dall'analisi dei diagrammi freatimetrici, ha registrato in estrema sintesi una duplice e opposta tendenza: una importante e generalizzata diminuzione nella fascia di alta pianura sede dell'acquifero indifferenziato e, per contro, un sensibile aumento dei livelli nel dominio della media-bassa pianura (con tutte le eccezioni del caso). Tale tendenza è materializzata nei diagrammi freatimetrici attraverso una linea retta la cui coefficiente angolare viene riportata per ogni stazione in tabella B a seguire. Tra le cause di questo fenomeno si indica, oltre alle sicure variazioni delle voci del bilancio idrologico (modificazione dei fattori di alimentazione, drenaggio e prelievo), anche il processo indiretto legato alla subsidenza che interessa vaste zone della bassa pianura veneta come confermato da recenti studi.<sup>5</sup> I valori di subsidenza emersi (da 3 a 5 mm/anno) dimostrano in modo inequivocabile l'influenza dell'abbassamento della superficie del suolo sull'entità della variazione del livello freatico registrato negli anni. Più complessa

e non sintetizzabile invece appare la situazione della fascia di media pianura dove sono riconoscibili andamenti locali diversi per bacino di appartenenza.

Il dato più importante che emerge da questa analisi è l'abbassamento freatico che interessa tutto il territorio di alta pianura, sede del potente acquifero indifferenziato. In questi ultimi 10 anni il decremento della superficie freatica si è conclamato in modo netto con tassi di abbassamento sensibilmente alti raggiungendo per alcune stazioni dell'alta pianura del Brenta (Casa Reginato – Crosara di Nove) anche valori di 40-50 cm/anno.

---

<sup>4</sup> Si rimanda per brevità alla già citata relazione n° 05/06 del 30/05/2006 "Relazione sullo stato della rete freatimetrica regionale" redatta da questi Uffici)

<sup>5</sup> "La subsidenza nel Sandomatese e nel Portogruarese; indagini realizzate, problemi emersi, prospettive future" – AA.VV. Venezia 2006.

| ID | STAZIONE              | Comune                | Prov. | Zona di pianura | Inizio | Trend 1997-2006 (m/giorno) | Tasso di variazione 1997-2006 (cm/anno) |
|----|-----------------------|-----------------------|-------|-----------------|--------|----------------------------|---|
| 1  | Abbazia Pisani        | Villa del Conte       | PD    | Media           | 1935   | - 0,000017                 | -0,6205                                 |
| 2  | Badoere               | Badoere               | TV    | Media           | 1971   | 0,000017                   | 0,6205                                  |
| 3  | Barche                | S. Pietro in Gù       | PD    | Media           | 1935   | - 0,000008                 | -0,292                                  |
| 4  | Barcon                | Vedelago              | TV    | Alta            | 1934   | nd                         | nd                                      |
| 5  | Pozzo Battochio       | Fontaniva             | PD    | Media           | 1967   | - 0,000011                 | -0,4015                                 |
| 6  | Bolzano Vicentino     | Bolzano Vicentino     | VI    | Media           | 1932   | 0,000049                   | 1,7885                                  |
| 8  | Bressanvido           | Bressanvido           | VI    | Media           | 1926   | nd                         | nd                                      |
| 10 | Cavallino             | Jesolo                | VE    | Bassa           | 1946   | nd                         | nd                                      |
| 11 | Campo S. Martino      | Campo S. Martino      | PD    | Bassa           | 1934   | nd                         | nd                                      |
| 13 | Castagnole            | Paese                 | TV    | Alta            | 1934   | nd                         | nd                                      |
| 14 | Castelfranco Veneto   | Castelfranco Ven.     | TV    | Alta            | 1927   | - 0,000025                 | -0,9125                                 |
| 15 | Castello di Godego    | Castello di Godego    | TV    | Alta            | 1927   | nd                         | nd                                      |
| 16 | Cimadolmo             | Cimadolmo             | TV    | Media           | 1924   | 0,000116                   | 4,234                                   |
| 18 | Cittadella            | Cittadella            | PD    | Alta            | 1926   | - 0,000091                 | -3,3215                                 |
| 20 | Crosara di Nove       | Nove                  | VI    | Alta            | 1956   | - 0,001098                 | -40,077                                 |
| 22 | Dueville              | Dueville              | VI    | Alta            | 1926   | - 0,000089                 | -3,2485                                 |
| 23 | Eraclea               | Eraclea               | VE    | Bassa           | 1958   | 0,000115                   | 4,1975                                  |
| 24 | Gaiano                | Gazzo                 | PD    | Bassa           | 1934   | nd                         | nd                                      |
| 25 | Gazzo                 | Gazzo Padovano        | PD    | Bassa           | 1935   | - 0,000032                 | -1,168                                  |
| 26 | Istrana               | Istrana               | TV    | Alta            | 1934   | nd                         | nd                                      |
| 27 | Lido                  | Venezia               | VE    | Bassa           | 1950   | 0,000041                   | 1,4965                                  |
| 28 | Mareno di Piave       | Mareno di Piave       | TV    | Alta            | 1934   | nd                         | nd                                      |
| 29 | Marsango              | Marsango              | PD    | Bassa           | 1934   | 0,000005                   | 0,1825                                  |
| 30 | Maserada              | Maserada              | TV    | Alta            | 1924   | - 0,000013                 | -0,4745                                 |
| 32 | Monastier             | Monastier             | TV    | Bassa           | 1958   | - 0,000052                 | -1,898                                  |
| 33 | Monticello Conte Otto | Monticello C. Otto    | VI    | Bassa           | 1927   | 0,000044                   | 1,606                                   |
| 35 | Motta di Livenza      | Motta di Livenza      | TV    | Bassa           | 1934   | - 0,000060                 | -2,19                                   |
| 36 | Musano                | Cà Rossa              | TV    | Alta            | 1934   | nd                         | nd                                      |
| 38 | Camisano              | Camisano Vicentino    | VI    | Bassa           | 1934   | nd                         | nd                                      |
| 39 | Portobuffolè          | Portobuffolè          | TV    | Media           | 1934   | - 0,000109                 | -3,9785                                 |
| 43 | Pozzoleone            | Pozzoleone            | VI    | Media           | 1926   | - 0,000109                 | -3,9785                                 |
| 44 | Casa Reginato         | Marostica             | VI    | Alta            | 1959   | - 0,001395                 | -50,9175                                |
| 46 | Rosà                  | Rosà                  | VI    | Alta            | 1932   | nd                         | nd                                      |
| 47 | Rota di Caldiero      | Caldiero              | VR    | Alta            | 1926   | 0,000054                   | 1,971                                   |
| 48 | Rustignè              | Oderzo                | TV    | Media           | 1926   | 0,000133                   | 4,8545                                  |
| 49 | S. Anna Morosina      | S. Giorgio in Bosco   | PD    | Media           | 1935   | 0,000007                   | 0,2555                                  |
| 50 | Varago ex Saltore     | Maserada sul Piave    | TV    | Alta            | 1924   | 0,000081                   | 2,9565                                  |
| 51 | Sandrigio             | Sandrigio             | VI    | Alta            | 1927   | nd                         | nd                                      |
| 53 | Schiavon              | Schiavon              | VI    | Alta            | 1926   | - 0,000747                 | -27,2655                                |
| 54 | Scovazzolo            | Schiavon              | VI    | Alta            | 1956   | - 0,000401                 | -14,6365                                |
| 56 | Vago                  | Lavagno               | VR    | Alta            | 1926   | - 0,000174                 | -6,351                                  |
| 57 | Villarappa            | S. Giorgio delle Per. | PD    | Bassa           | 1935   | 0,000012                   | 0,438                                   |
| 58 | Stra                  | Stra                  | VE    | Bassa           | 1965   | 0,000046                   | 1,679                                   |

nd: dato non disponibile (serie interrotta)

**Tabella B:** Rappresentazione dei trend di variazione attraverso i coefficienti delle linee di tendenza per le stazioni costituenti la rete freatimetrica regionale. Il tasso di variazione riportato nell'ultima colonna è da intendersi medio annuo.